10 CENTS PAY NO MORE

Chicago Sunday Tribune

THE WORLD'S GREATEST NEWSPAPER

FINAL ★★

VOLUME C.—NO. 17 [REG. U. S. PAT. OFFICE. COPYRIGHT 1941 BY THE CHICAGO TRIBUNE.] APRIL 27, 1941. A *** PRICE TEN CENTS

GERMAN TROOPS IN ATHENS

ENGLISH SPEED TROOPS TO SUEZ AND GIBRALTAR

See Attack on Gates of Mediterranean.

LONDON, April 26 (AP).—Britain, defeated in the battle of the Balkans, hurried soldiers and arms to the danger zones of Suez and Gibraltar tonight and braced herself for extension of the air battles of London and Berlin.

The Germans fired their long range guns again across the choppy but cloudless Strait of Dover.

Prime Minister Winston Churchill, who is expected to tell the public of withdrawals in Greece in a broadcast Sunday [3 p. m. Chicago time] inspected the bomb ruined districts of Manchester today.

"It's tragedy, but they'll get it back threefold," he commented.

Bomb German Naval Bases.

The air minister told of the bombing of Kiel and other German naval bases and Berlin, and the ministry of home security arranged to conscript firewatchers for compulsory service in London.

"The main theater of war remains the British Isles and their maritime approaches," a reliable source declared, but he indicated Britain was rallying her strength for the immediate task of holding the eastern and western ends of the Mediterranean lifelines, as well as in the Atlantic.

The battle of Greece proves that Britain is not yet strong enough to handle the bigger and better equipped German army, this source said, "so our job for possibly another year seems to be concentration on air and sea combat until we have got tanks and weapons from United States factories and ours to tackle the enemy in decisive fashion on land."

Defense of Egypt.

The best sources were frank in saying they expected the next German blows to be dealt at the entrances and exits to the Mediterranean, east and west.

Conclusion of the Greek campaign is expected to release additional forces of both the army and navy for defense of Egypt from a German thrust toward the Suez canal.

The British still expressed hope that Turkey would stand firm against any axis drive southeast from the Balkans, but they noted the dangers in the German occupation of the Islands of Samothrace and Lemnos, near the Dardanelles.

In the most important battle of all—that of the Atlantic—the British reported they were making some progress in reducing their ship losses, altho they predicted increased attacks as the weather improves.

LIBERTY DRIVE TEMPORARILY AT END, SAYS GANDHI

BOMBAY, India, April 26 (AP).—Mohandas K. Gandhi declared tonight that his All India congress [Nationalist party] has dropped temporarily its demand for the independence of India and wants only "freedom of the speech and the pen."

In reply to a speech before the house of commons on Tuesday by L. S. Amery, secretary for India, Gandhi said "Amery has insulted Indian intelligence by reiterating ad nauseum that Indian political parties will have to agree among themselves and Great Britain will register the will of a united India."

He admitted "an unbridgeable gulf" exists between his congress and the Moslem league, but inquired, "Why don't British statesmen admit it is a domestic quarrel?"

BRITAIN REVEALS DETAILS OF NEW 'TYPHOON' PLANE

[Chicago Tribune Press Service.]

LONDON, April 26.—Details of the new Typhoon fighter plane which "climbs like a rocket with a full war load" were disclosed tonight by the ministry of aircraft production.

The plane, which is now in full production, was designed by Sidney Camm and employs a Sabre engine developing 2,400 horse power, designed by Maj. Alford.

It is a single seat fighter with a speed of over 400 miles an hour and is armed with mixed machine guns and cannon. The plane is much better armored and has a longer range than either the Hurricane or Spitfire, and its ceiling is said to be higher than that obtained by any enemy aircraft.

NEWS SUMMARY

of The Tribune [And Historical Scrap Book.] Sunday, April 27, 1941.

WAR SITUATION.

ATHENS—German motorcycle troops enter Greek capital. Page 1.

LONDON—More troops rushed to Suez and Gibraltar. Page 1.

LONDON—U. S. to be fighting "very soon," Britons told. Page 1.

PLYMOUTH—Kitchens set up in bombed port to feed 250,000. Page 5.

BERLIN—Roosevelt trying to pick a fight, say Germans. Page 7.

OTTAWA—First draftees to stay in service; seek 20,000 recruits. Page 8.

DOMESTIC.

Eastern war hysteria puzzles visitors from midwest. Page 1.

Fritz Kreisler, violinist, hit by truck; seriously injured. Page 1.

Farm leaders of three states hail Wheeler's antiwar drive. Page 10.

Gov. Green to plug loopholes in sales tax law. Page 18.

LOCAL.

Keeper socks elephant in the eye and saves own life. Page 1.

Allman transfers 17 captains in war on gambling. Page 2.

Courtney calls Gorczak death "racket slaying"; speeds probe. Page 3.

Col. McCormick describes island defenses. Page 4.

Ex-convict questioned in lonely hearts slaying of poetess. Page 14.

Bar leaders accuse two Municipal court judges of lobbying. Page 18.

Deaths, obituaries. Part 2, Page 10.

WASHINGTON.

Americas plan to seize 160 more foreign ships. Page 12.

Fallen nations labor to keep Germany going. Page 13.

Public to tell what it thinks of vast tax plan. Page 15.

SPORTS.

Sox and Smith win 3 hit game from Browns, 2 to 1. Part 2, Page 1.

Cubs beaten, 6 to 2, lose Herman and McCullough. Part 2, Page 1.

Market Wise wins Wood Memorial; Derby chances soar. Part 2, Page 1.

Entry runs one-two as 20,167 see Sportsman's inaugural. Part 2, Page 1.

Cochran, Kane lead Indiana to Penn relay record. Part 2, Page 1.

Evanston and Wheaton win prep relay titles. Part 2, Page 6.

EDITORIALS.

Approaches to a Shooting War; New but Not Modern; A Safer Route to Britain; The Conscripts. Page 16.

FEATURES.

Day by Day on Farm. Part 5, Page 13.

Part 2—Sports, business.

Part 3—Metropolitan, radio, garden calendar; home building.

Ten pages of comics.

Part 5—Classified ads, auto news.

Part 6—Women's features; patterns; crossword puzzles, drama, movies, music; special fiction supplement.

Part 7—Society news, travel.

Eight pages of rotogravure.

Graphic—American Flags of Revolutionary War; Looking at Hollywood; How to Play Gin Rummy; Antigua—America's Outpost Near French Islands; Perfect Poems; Whispering Smith; Camera Over the World; Science; Craft Patterns; Camera Review; Aviation; Beauty; Match Your Handwriting with the Hollywood Stars.

COMMERCE AND FINANCE.

Rail, utility, and federal bond prices higher in week. Part 2, Page 6.

Billion in war goods periled by coal strike. Part 2, Page 7.

Week's industrial rise held in check by coal deadlock. Part 2, Page 7.

General Motors strike deferred for mediation hearing. Part 2, Page 7.

British government experts worried by inflation trend. Part 2, Page 7.

United States Gypsum reports 26 per cent profit gain. Part 2, Page 7.

Brazil seeks world lead in plastics, made from coffee. Part 2, Page 7.

Railroad's incomes for March and quarter climb. Part 2, Page 9.

Want ad index. Part 5, page 2.

THE WEATHER

SUNDAY, APRIL 27, 1941.

[Chicago Daylight Time.]

Sunrise; 5:51. Sunset, 7:44. Moon sets at 8:52 p. m. Mars and Mercury are morning stars. Jupiter and Saturn are evening stars.

CHICAGO AND VICINITY: Partly cloudy continued warm Sunday and Monday; gentle to moderate southerly winds.

ILLINOIS: Partly cloudy, not much change in temperature Sunday and Monday.

TEMPERATURES IN CHICAGO

For 24 hours ended 3 a. m. April 27:

3 a.m...46	9 a.m..57	3 p.m..*68	9 p.m..65
4 a.m...46	10 a.m..61	4 p.m...67	10 p.m..64
5 a.m..†45	11 a.m..62	5 p.m...67	11 p.m..63
6 a.m...47	Noon...64	6 p.m...67	Midn't..62
7 a.m...48	1 p.m..65	7 p.m..‡67	1 a.m..62
8 a.m...53	2 p.m..65	8 p.m...66	3 a.m.¶62

*Highest. †Lowest. ‡Unofficial, 7 p. m.-2 a. m. ¶Daylight time.

For 24 hours ended 6:30 p. m. April 26:

Mean temperature, 56 degrees; normal, 51 degrees; April excess, 127 degrees; excess since Jan. 1, 143 degrees.

Precipitation, none; April excess, .25 of an inch; total since Jan. 1, 8.49 inches; deficiency since Jan. 1, .50 of an inch.

Highest wind velocity, 11 miles an hour from the southwest at 3:56 p. m.

[Detailed weather report on page 6, part 2.]

CENTER OF CITY PENETRATED BY CYCLIST UNITS

Report British Still Are Fighting.

(Maps on pages 6 and 7.)

ATHENS, April 27, Sunday (AP).—The first detachment of German motorcyclists entered the center of Athens at 9:30 a. m. today [1:30 Chicago time].

[*This dispatch was filed from Athens by J. Wes Gallagher, Associated Press correpondent in the Greek capital, five minute after the entry of the German cyclists. There was no indication when—or whether—he would be able to send further news.*]

The most recent previous reports from the fighting front said German panzer and motorcycle units, apparently battling to bring a quick end to the battle of Greece by encircling the capital, were fighting a grim force of Australians last night at Mount Gheraneia, 25 miles west of Athens.

Soldiers returning from this front near the Gulf of Corinth, where the main body of the British imperial expedition was reporting making its stand, said the German mechanical units were having difficulty in continuing their advance.

Rear Guard Action Only.

For the first time a semiofficial announcement acknowledged that the fighting which still is going on is only a rear guard action "whose aim is to gain time for the main [British] forces in Attica to slip away."

[*Megara, which the Germans have been bombing as a British embarkation port, lies just east of Mount Gheraneia.*]

The Greek announcement:

"German forces which broke thru the Thermopylae line continue their advance southeastward, not without difficulties in view of the resistance by the rear guard of the British imperial forces in successive localities.

Fight at Important Points.

"These troops are stopping to fight at important points from time to time. As a result the fighting, the object of which is to delay, is considered successful. However, it must be pointed out that it is a question of a delayed action of rear guards, whose aim is to gain time for the main forces in Attica to slip away; that is to say, it is a struggle with a restricted time limit."

Athens newspapers said, "The fight is very near its end."

A few hours before the Germans entered Athens they surged south of Thebes, which is 35 miles northwest of the capital. On the west the Germans reached Missolonghi at the mouth of the Gulf of Patras yesterday morning.

British Destination Undisclosed.

Where the British empire forces would eventually go—across the land bottleneck to the Peloponnesus, to Crete, or to Egypt—could not be told.

The British command in a one sentence communique said only that the imperial forces, "fighting stubborn rear guard actions which resulted in heavy casualties to the Germans continued to withdraw along an ever narrowing line."

The home security ministry said German planes pounded several places surrounding Athens in the

[Continued on page 6, column 1.]

GERMANS EXPECTED TO SEIZE TWO GREEK ISLANDS OFF TURKEY

(Map on page 7.)

ISTANBUL, Turkey, April 26 (AP).—German forces are expected soon to occupy the big Greek islands of Mytilene and Khios, both off the Turkish mainland, foreign office circles in Ankara said today.

Mytilene, known as the birthplace of the poet Sappho, is only 11 miles from the mainland and 50 miles south of the Dardanelles. Khios, 25 miles farther south, is four miles from the mainland.

With the Greek islands of Samothrace, Thasos, and Lemnos already occupied seizure of Mytilene and Khios would give Germany a string of bases extending from the shores of European Turkey almost to Italy's Dodecanese off southwest Asia Minor.

Turkey, meantime, is understood to be planning to increase its trade with Germany and German dominated countries, swapping tobacco, fish, cottonseed, olive oil, and hides for industrial material, chemicals, and trucks.

THE FORGOTTEN WOMAN

Copyright, 1941, by The Chicago Tribune.

Elephant Gets Sock in Eye He Won't Forget

(Picture on page 3.)

George Lewis, a keeper of the Chicago Zoological park in Brookfield, was attacked yesterday by a six ton elephant, hurled to the ground, and pinned down by the beast's tusks. But Lewis knew what to do. When the elephant turned his head sidewise Lewis gave him a powerful smack in the eye and rolled out of his precarious position when the tusks were lifted momentarily.

Lewis' injuries were skin abrasions on the arms and legs. After they had been treated he and an assistant went back to the elephant, curbed his evil temper by threatening him with a pitchfork, and marched him, with all four legs chained, into his night quarters.

What an Elephant Can't Stand.

"Only Lewis' long experience enabled him to come alive thru the attack," said Robert Bean, assistant zoo director. "If there is one thing an elephant can't stand, it's a poke in the eye."

Ziggie, as the elephant is known, was once owned by the theatrical producer, Florenz Ziegfeld, and is 24 years old. He has a long record as a bad actor. Ziegfeld got rid of him after he went on a rampage and wrecked a greenhouse. A troop of midgets took the animal, and one of the little men, Capt. Charles Becker, was able to keep him subdued.

No Punishment Planned.

In 1936, while Becker was ill, Ziggie escaped in San Diego, Cal., and took refuge in a canyon in the city's Balboa park. Becker had to get up from his sickbed and lead Ziggie back to his pen.

This ended his traveling career, and the zoo bought him soon afterward.

Bean said no punishment would be given the elephant. Instead he is being fed extra big meals.

"We hope to cool off his anger," the assistant director said. "He must have been feeling bad. It's the first time he's been this way since we got him."

President Roosevelt Takes Overnight Cruise on Yacht

Washington, D. C., April 26 (AP).—President Roosevelt today boarded the yacht Potomac for an overnight cruise in nearby waters. With him as guests were Postmaster General Frank C. Walker and Mrs. Walker; Rear Admiral Ross T. McIntire, surgeon general of the navy, and Mrs. McIntire; Harry L. Hopkins, and Miss Marguerite Lehand, the President's personal secretary.

SENTENCE AFL UNION AGENT AND AIDS FOR POWER LINE BOMBING

Goshen, Ind., April 26 [Special].—Sentences of 2 to 14 years in the state prison were imposed today on three labor terrorists on charges growing out of a dynamiting campaign against the Indiana and Michigan Electric company in an attempt to unionize the utility's employés two years ago.

The three are John Marks, assistant business agent of the Michigan City AFL electrical workers; Earl Freeman, a former employé of the company, and Frank Lung, brother-in-law of Freeman.

Sentence was passed by Judge C. C. Carlin after he overruled motions for a new trial. Marks and Freeman posted bond of $5,000 each pending an appeal to the Indiana Supreme court. Lung is serving a reformatory term of 2 to 14 years imposed in connection with another bombing against the company.

The men were convicted March 22 of blasting a utility tower near Millersburg on Nov. 23, 1939. The state's principal witness was Earl Freeman's cousin, Parrish Freeman, an ex-convict, who participated in the bombings. Parrish's mother told of an attempt Earl Freeman made to have her sign an insanity complaint against her son so he couldn't testify.

Crown Prince of Norway Flies from U. S. to Britain

Washington, D. C., April 26 (AP).—The Norwegian legation announced today that Crown Prince Olav arrived in England yesterday by airplane from the United States. He had been visiting his wife and children.

WHAT'S YOUR NEW ADDRESS?

Be sure to phone your new address to the Tribune or your Newspaper Carrier and the Tribune will be delivered without interruption.

If you have a 10c-a-month Tribune Accident Insurance Policy, it is important that your subscription be continued or insurance will expire!

Fritz Kreisler Hit by Truck; Severely Hurt

(Pictures on page 12.)

New York, April 26 (AP).—Fritz Kreisler, the violinist, lay unconscious in Roosevelt hospital for hours today after he was struck by a truck, but his condition was reported "satisfactory" tonight.

Kreisler, who is 66 years old, suffered a severe head injury which physicians believed to be a skull fracture, but Dr. James I. Russell, head surgeon, said the violinist's blood pressure and pulse were normal and his general physical state "good." His hands were not injured.

"He was bruised on the right side of his head and has a slight cut," Dr. Russell said in a bulletin four hours after the accident. "He is not conscious yet, but we are not alarmed about that because his physical condition is good. There will be a 72 hour period of observation."

Confused by Traffic.

On the way from his home to Carnegie hall, Kreisler apparently became confused in the traffic at 57th street and Madison avenue, one of the city's busiest intersections. Police said the driver of the truck, Patrick Lucadamo, reported he was unable to avoid striking Kreisler. Lucadamo was held for questioning.

The violinist's wife, Mrs. Harriet Kreisler, went to the hospital. She was joined there by Howard Heck, Kreisler's personal representative; George Engels, vice president of the National Broadcasting company; Kreisler's nephew, Kurt Kreisler, and violinist Albert Spalding, a close friend.

Heck said Kreisler undoubtedly would be forced to cancel his engagement at the New York City Philharmonic concert in July and possibly a proposed national tour in the fall. He was last heard here a month ago as a soloist with the New York Philharmonic orchestra.

Kreisler Won Fame Early.

A native of Vienna, Kreisler won the first prize for violinists at the Vienna conservatory when he was 10. Two years later at Paris he won the Premier Prix de Rome, an almost unprecedented achievement.

His first tour of America was in 1888-'89 with the pianist Moritz Rosenthal. In the half century since he has become one of the most popular concert artists here, Kreisler won both mass approval and critical acclaim.

Kreisler served as an officer in the Austrian army in the world war, fighting at the front in 1914-'15. Later, in a book, he branded the world war as unjustifiable.

U. S. WILL GET IN FIGHT VERY SOON, BRITISH ARE TOLD

BY LARRY RUE.

[Chicago Tribune Press Service.]

LONDON, April 26.—Vernon Bartlett, Independent member of parliament, declared in a speech today that he believes the United States will take an active part and fight in Europe's war "very soon."

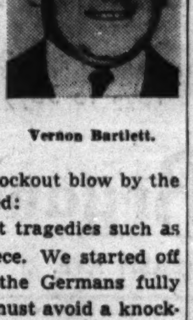

Vernon Bartlett.

Speaking at the opening of Weapons week at West Somerset, Bartlett appealed to Britons to do everything possible to avoid a knockout blow by the Germans. He added:

"We must expect tragedies such as the retreat in Greece. We started off unprepared, with the Germans fully prepared, and we must avoid a knockout blow by every means, even by retreating from the enemy when necessary, in order to keep him guessing until America's support comes in an overwhelming flood."

See Victory in U. S. Machines.

Alluding to the magnitude of American aid, Bartlett declared that with 130,000,000 people of one of the most highly industrialized nations turning out armaments to help Britain, no one "can ask which way the victory will be."

Reliable British observers speculated that the American naval patrols announced by President Roosevelt would help to insure fairly safe conduct for supply ships in the western half of the Atlantic and free many British warships for service on the more perilous seas around Britain.

An editorial in the London Times, headed "The American Spirit," said "the assurance of Col. Knox [Frank Knox, secretary of the navy] 'that we cannot allow our goods to be sunk in the Atlantic' gives us security for the regular continuance of these vital supplies."

The Oxford university press brought out a 10 cent booklet of President Roosevelt's speeches of Dec. 29, Jan. 6 and 20, and March 15.

U. S. to Fight, Africans Told.

CAPE TOWN, Union of South Africa, April 26 (AP).—Prime Minister Gen. Jan Christiaan Smuts prophesied in a broadcast today that the United States would go all the way in war. He said it long had been evident to him that only thru the United States' full participation would a way to British victory be clear.

CHICAGO STARTS ITS 23D YEAR OF DAYLIGHT SAVING

Chicago began its 23d consecutive year of daylight saving time at 2 a. m. today. Clocks and watches were moved forward an hour.

Most suburbs and country towns in the Chicago area and numerous downstate communities also changed to daylight time. The summer time schedule affects 30 million persons in 15 different states.

Daylight time in Chicago will continue until the last Sunday in September, giving Chicagoans 154 extra hours of daylight. An amendment before the city council, which would require a referendum, would extend daylight time to the last Sunday in October, adding 28 hours to the extra daylight period.

START A 'PEACE OFFENSIVE,' U. S. URGED BY VORYS

Williamstown, Mass., April 26 [Special].—Representative John M. Vorys [R., Ohio] tonight urged a "peace offensive" by the United States. Denying that he was an appeaser or a defeatist, Vorys asserted the United States should make it clear that it was not attempting to dictate terms but was offering friendly services of mediation.

Speaking at the conference of Williams college he admitted a peace offensive might not work, but asserted the time to try it was before we got into war.

Third Bomber Built in U. S. at Manila on Way to British

MANILA, P. I., April 26 (AP).—An American made bomber destined for British use was landed here today by an American crew which flew it over the commercial air route across the Pacific ocean. It was the third such warplane brought to Manila by American flyers. A British crew will fly the ship to Hongkong or Singapore.

WAR HYSTERIA IN EAST TRACED TO 3 SOURCES

British Social Ties Head the List.

Wheeler Talks Today

EVENT—Antiwar massmeeting sponsored by America First committee.

SPEAKER—Sen. Burton K. Wheeler (D., Mont.).

TIME—3 p. m. today; doors open 1:30 p. m.

PLACE—Chicago Arena, Erie street and McClurg court (400 east).

PARKING SPACE—Accommodations for thousands of cars. See map on page 10.

BY WILLIAM FULTON.

[Chicago Tribune Press Service.]

New York, April 26.—Why are so many people on the eastern seaboard itching to jump into the war in Europe?

This is the question the visitor from the middle west asks when he arrives in New York these days. He wants to know why war hysteria flourishes here when it won't take root back on the broad plains beyond the Allegheny escarpment.

Three causes stand out in any diagnosis of the spread of war fever in the east. They are:

1. A feeling of colonialism toward the British empire.
2. The bogey of invasion.
3. The large percentage of alien or foreign born population in the east, especially in New York City.

Colonialism is most evident among the swanky centers of society—Park avenue, Long Island, Newport, Bar Harbor—where bundling for Britain is all the rage and insignia of the empire is worn on the sleeve or coat lapel. The feeling stems from the intermingling of English social sets with the American and from fashionable marriages with titled Britishers.

Move to Rejoin Empire.

"Union Now" is being taken up by some of the best people. This is the scheme whereby the decision of the American revolution would be reversed and the United States would join the British commonwealth of nations under one supergovernment.

These groups, with social and financial links across the seas, wield considerable power and influence, controling many of the channels of information thru which public opinion is molded and hardened.

There are outcroppings of colonialism in some eastern colleges and universities—in the borrowing of architectural details from Oxford, for example; in the hiring of English butlers for students; in the observance of teatime, and in the deference which some teachers have for everything British. These pedagogs teach only purist English and frown upon robust Americanisms from the prairie, foundry and factory, cow country and back hills.

Educators Lead Way.

It is no secret that prominent eastern college presidents and savants on their faculties are in the forefront of the war cry movement. "All out effort" for intervention is intellectually fashionable.

Fear of invasion, preached and cultivated by the propagandists, is contributing to war hysteria along the eastern seaboard. People are being told their life line is the British navy, that if England is defeated Hitler will take over the fleet and invade South America, the Panama canal, and then the United States. Another popularized invasion route is via Iceland, Greenland, and Canada.

Here in New York City, Mayor Fiorello La Guardia, a shrewd showman and politician, is promoting a dramatic defense program. The fire department is being drilled for future air raids. The police are ouying antiaircraft "pom-poms." Plans are in the hopper for practice blackouts. Surveys have been conducted to determine which buildings provide the best air raid shelters.

Bombproof Shelter Started.

A few days ago the mayor officiated at the trials of the city's first "bomb transport," a vehicle designed to carry unexploded bombs and mines to isolated spots. Digging has started on a half million dollar bombproof shelter, the first in the city, designed to house the art objects now in the

[Continued on page 10, column 4.]

Lane Bryant's greatest

Lansmoor

coat-excitement of this season!

$16

$19.95 to $29.95 Values

Coats you'll enjoy wearing for many months! Flawlessly fitted coats that taper your waistline . . . gleaming with satin or with pique collar overlays of dazzling white . . . Easy to toss on boxy coats . . . Suave, smooth twills, tweeds and woolen crepes . . . in navy or black . . . to go over every frock you own . . . fashion-value sensations at $16!

SECOND FLOOR COAT FASHIONS

Sizes 14 to 20—38 to 54 16½ to 30½ in the group

Lane Bryant

101 N. WABASH AVE.

ALLMAN SHIFTS 17 CAPTAINS IN POLICE SHAKEUP

Sweeping Transfers Laid to Drive on Bookies.

BY JAMES DOHERTY.

An upheaval in the police department last night put two supervising captains in new territories and 15 district captains in new stations. The big police shift by Commissioner Allman was considered his final notice on the subject of enforcing the laws against gambling.

John P. Ryan [top] and Andrew B. Barry.

Mayor Kelly and State's Attorney Courtney declined to comment on the police transfers, but said they had conferred recently with crime commission officials. Five recent gang or racketeer murders still unsolved led to repeated demands by the commission that the police intensify the war against the crime and gambling syndicate.

"Hottest" Districts Affected.

The transfers were regarded as affecting some of the "hottest" districts in the city, districts about which complaints had been made by the crime commission.

The supervising captains to be moved are Andrew B. Barry and John P. Ryan, who exchange places. Barry has been in charge of the north side, and Ryan of the southwest side. The latest "bat murder" of a driver for a cleaner's establishment took place in Ryan's division.

The other transfers of captains:

Mark Boyle, Kensington [12th], to East Side [9th].

Patrick T. Crotty, New City [17th], to Grand Crossing [10th].

Thomas Kilroy, East Side [9th], to Kensington [12th].

John H. Ryan, Warren avenue [27th], to New City [17th].

Thomas Harrison, East Chicago avenue [35th], to Lawndale [24th].

John T. Cartan, Pekin [3d], to Des Plaines street [26th].

Charles G. McGurn, Summerdale [40th], to West North avenue [30th].

Patrick B. O'Connell, Town Hall [38th], to Irving Park [33d].

Frank J. Reynolds, Sheffield avenue [37th], to East Chicago avenue [35th].

Frank J. Malone, Lawndale [24th] to Sheffield [37th].

Daniel A. Lynch, North Damen avenue [39th] to Town Hall [38th].

Herbert H. Burns, Irving Park [33d] to North Damen avenue [39th].

Harry J. O'Connell, West North avenue [30th] to Summerdale [40th].

William F. Collins, Des Plaines street [26th] to headquarters.

Edward J. Kelly, headquarters to Pekin [3d].

Capt. Collins had been under suspension since March 31, and Capt. Cartan had been in temporary command at Des Plaines street. Collins now goes to the unassigned list. He was reinstated without charges being preferred against him. Capt. Kelly, who assumes command of the Pekin district, had been ill.

The suspension of Collins was the beginning of the upset of long-time police assignments. Allman, for years, had been opposed to the practice of transferring captains. If a captain wouldn't work in one district he wouldn't do any better in another, he had asserted.

But recently, the commissioner said, conditions in the Des Plaines street district had grown worse and the time for more drastic action was at hand. Three south side captains had been given new districts with orders to get into action or suffer Allman's wrath.

State's Attorney Courtney let it be known that he and Allman had developed a plan of coöperation. Both wanted to stop the activities of the Nitti-Stanton-Humphreys gang which had perfected a triple alliance of crime, politics, and labor unions, according to the prosecutor. In addition to controling some unions, the crime syndicate "owned" some trade associations, he added.

War on Big Time Criminals.

Some of the captains were said to have been slow to understand that unusual steps had to be taken in the drive which was aimed at big time criminals—men entrenched in political and financial power, some of them cloaked with semirespectability thru legitimate business affiliations.

Last night's order was carefully considered with the view of putting captains in new districts where they will be most effective, departmental sources explained.

Eight lieutenants were given new berths in the shuffle. Lieut. Edward Le Fevour of the Morals division, which is charged with the duty of suppressing gambling and vice, was sent to Lawndale station [24th].

Other Lieutenants Shifted.

Other lieutenants moved were: Leroy M. Steffen, Lawndale [24th], to Warren avenue [27]; Grover J. Gormley, Gresham [14th], to Marquette [23]; William H. Doyle, Marquette [23d], to Gresham [14th]; James Byrne, Lawndale [24th], to Hyde Park [6th]; Thomas V. Flanigan, South Chicago [8th], to Morgan Park [13th]; Wallace Monroe, Morgan Park [13th], to Chicago Lawn [16th], and William H. Reed, Chicago Lawn [16th], to South Chicago [8th].

A number of patrolmen were shifted, but no captain who was transferred was able to take his front office men with him.

The order was effective at 12:01 a. m. today.

17 Police Captains Transferred

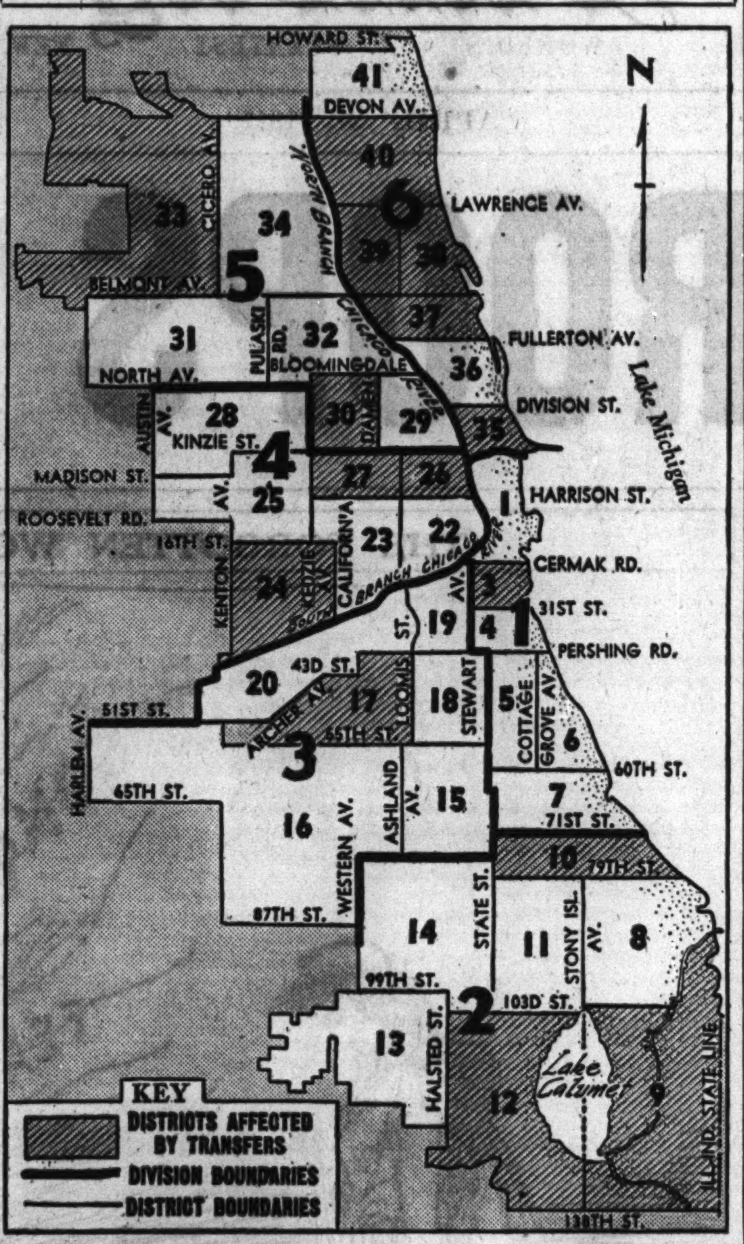

Two supervising captains of police and 15 captains were ordered transferred by Commissioner Allman yesterday. Boundaries of the six divisions, each headed by a supervising captain, and of the 39 districts, each headed by a captain, are shown on the map. Large figures designate divisions, and small figures districts. The old 2d and 21st districts have been combined with other areas.

U. S. Envoy to Hungary Arrives in Budapest

BUDAPEST, Hungary, April 26.—Herbert Claiborne Pell, newly appointed United States minister, arrived here by plane today. He will present his credentials to Regent Admiral Nicholas Horthy in a day or so.

Chicago Sunday Tribune
THE WORLD'S GREATEST NEWSPAPER

Vol. C. Sunday, April 27. No. 17.

Published weekly at Tribune Tower, 435 North Michigan avenue, Chicago, Illinois. The Tribune company, publishers.

MAIL SUBSCRIPTION PRICES

Mail subscription prices in Illinois [outside Chicago], Indiana, Iowa, Michigan, and Wisconsin: Daily Tribune only, $5.00 per year; with Sunday Tribune, $12.50 per year.

Zones 3 and 4 in states other than Illinois, Indiana, Iowa, Michigan, and Wisconsin: Daily Tribune only, $7.50 per year; with Sunday Tribune, $15.00 per year.

Zones 5, 6, 7, and 8, inclusive, Canada, Mexico: Daily Tribune only, $12.00 per year; with Sunday Tribune, $19.50 per year.

Foreign: Daily Tribune only, $25.00 per year; with Sunday Tribune, $42.00 per year.

Entered as second class matter May 14, 1903, at postoffice at Chicago, under the act of March 3, 1879.

WHY BE DEAF

DURATRON is fitted to your ear by Specialist 28 years. Recommended by Famous Clinics. "I forget I am deaf," say users. Small, light—worn concealed—highest quality—low price. Personal visit assures expert fitting. Test at Home, Church, Meeting for proof. FREE.

M. W. HAIRE, A. E.

185 N. Wabash, Rm. 1021-T, Ph. Dea. 1661

Honored Through the Years

KIMBALL, as far back as 1893, had already been chosen for the highest awards at many national and international exhibitions. Today musical authorities, committees and schools in every state select the Kimball and award it their highest endorsement for Tone—Service—Style and Value.

Here's News to Quality and Value Buyers

A NEW KIMBALL GRAND PIANO

$725 Value

$595

F. O. B. Chicago In Ebony

MONTHLY TERMS

Compare this lovely product from the world's largest piano factory with grand pianos selling at $725 to $985 . . . then you will have the answer to Kimball quality, value and leadership generation after generation.

DON'T MOVE YOUR OLD PIANO — Save money—we will pick it up now and deliver your new selection after you are settled in your new home.

W.W. KIMBALL CO.
ESTABLISHED 1857

KIMBALL HALL • 306 SOUTH WABASH
2611 S. California Blvd., 26th St. (2700 West)

E. M. Torcom Co.

Invites you to see their spring parade of colorful, distinctive

BROADLOOMS, CARPETINGS, ORIENTAL RUGS

at very moderate prices

Cleaning—Repairing—Storage
All Phones WABash 8272

612 S. Michigan Ave.
Between Congress and Blackstone Hotels
Connecting Door with Wilson-Jump Co.—Fine Home Furnishings

ADVERTISE IN THE CHICAGO TRIBUNE

5000 Unbeatable values

$11 $12.95 $15

MORLEY SPRING COATS

$5

We made a huge purchase of thousands and thousands of coats—coats that originally sold for $11, $12.95, and $15, and because we made such a marvelous purchase you can, too, at the unbelievable price of $5. Fitted or box coats in navy and black—sport coats in gay plaids, tweeds, oatmeal tones, and all the glorious pastel shades. They're such wonderful buys you'll probably take two

Junior sizes 11 to 15, misses sizes 12 to 20, large sizes 38 to 50

VALUE BASEMENT

MAURICE L ROTHSCHILD

State at Jackson

AT THE HUB

FASHION SHOWS FOR HI-SCHOOL GIRLS

Tuesday, April 29

AT 11 A. M. AND 3 P. M.

—THE HUB SIXTH FLOOR

Complete showing of Dresses, Sportswear and Graduation Apparel in late spring and early summer fashions. . . . Designed and modeled by high school girls.

ASK ABOUT OUR DESIGN CONTEST!

GIRLS' APPAREL Reduced

25% to 50%

Broken lines of spring coats, suits, dresses and sportswear drastically reduced for clearance.

GIRLS' COATS AND SUITS

Originally Priced $12.95 . . . NOW $9.90
Originally Priced $16.95 . . . NOW $12.90
Originally Priced $19.95 . . . NOW $14.90

GIRLS' DRESSES

Originally Priced $2.95 . . . NOW $1.00
Originally Priced $3.95 . . . NOW $1.95
Originally Priced $6.95 . . . NOW $3.00

GIRLS' SPORTSWEAR

Skirts and Playsuits (were $2.95) . . . NOW $1.00
Skirts and Sweaters (were $3.95) . . . NOW $1.95
Jackets and Skirts (were $4.95) . . . NOW $2.95
Leather and Suede Jackets (were $5.95) . . . NOW $3.95
Robes (originally $3.95 to $5.95) . . . NOW $2 and $3
Bathing Suits (originally $2.95 to $4.95) . . . NOW $1.95 to $3.95

SIXTH FLOOR

THE HUB
Henry C. Lytton & Sons

State and Jackson, CHICAGO STORE ONLY

75th Year

John A COLBY & Sons

129 NORTH WABASH

Visit Cherrywood Hall (first floor)

THE AMSTEL HOUSE GROUP. Solid cherry wood pieces inspired by old New England models. 3 pieces, bed, chest and dresser with mirror . . . 119.75
4 pieces with twin beds, 153.50

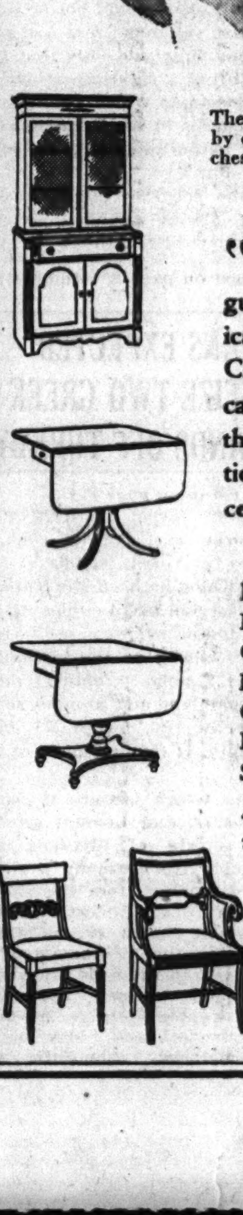

"Solid Cherry!" A world of pride may be distinguished in the voice of the owner of an Early American antique when she utters those two words. Solid Cherry was the favorite cabinet wood of celebrated cabinet makers in both America and France. See these beautiful and very moderately priced reproductions. They have all the quality of the originals except age—at about one-tenth the cost.

Dining chairs	10.50 to 17.50
Drop leaf tables	29.75 to 60.00
China cabinets	49.50 to 67.50
Beds	29.75 to 43.00
Chests of drawers	39.50 to 65.00
Dresser bases	36.50 to 49.50
Small tables	17.50 to 28.50

Many of these pieces are to be had in black enamel with gold decorations at a small extra cost.

Visit the GOODWOOD SHOP (first floor), devoted to fine English mahogany reproductions at moderate prices.

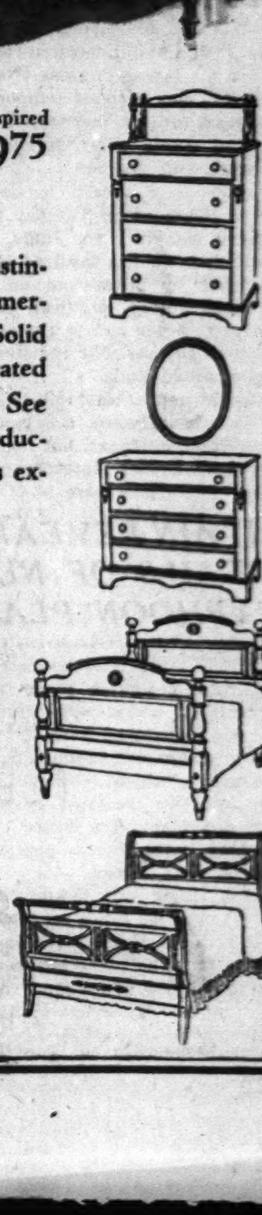

ONE GENERATION TELLS THE NEXT

O-G NEWS of SHOES!

New Arrivals in Elasticized
BROWN and WHITE
SPECTATOR
FOOTWEAR!
Specially Priced
$3.98
Quality of $5.50 shoes

O-G charge accounts are easily opened in any O-G Store, or by telephone or mail
O'CONNOR & GOLDBERG
205 STATE ST., South, at Adams • 59 MADISON ST., West, near Dearborn
4616 SHERIDAN ROAD · 3300 LAWRENCE AVE. · 835 63RD STREET, EAST
6348 HALSTED ST., SOUTH · 3225 ROOSEVELT ROAD · O-G Shoes in this advertisement not available at 23 Madison, East
4040 W. MADISON ST · 1255 MILWAUKEE AVE. · 2748 MILWAUKEE AVE.
A NEW O-G STORE AT 1147 LAKE STREET . . . IN OAK PARK
O-G STORES FOR WOMEN OPEN TUESDAY, THURSDAY AND SATURDAY NIGHTS

COURTNEY CALLS GORCZAK DEATH RACKET KILLING

Cleaners' War Probed in Third Bat Murder.

State's Attorney Courtney was investigating the affairs of the cleaning and dyeing industry yesterday in an effort to fix responsibility for what he called the third "baseball bat murder due to business and labor racketeering."

This was the slaying Wednesday of Anton Gorczak, driver for a Cicero cleaning firm, who was fatally beaten while making a delivery at the Englewood Cleaners, 1745 West 63d street.

The crime brought a demand yesterday from the Chicago Association of Commerce to Mayor Kelly and to Courtney that the killers be caught and punished.

"The murder of Anton Gorczak has stirred the business men of Chicago," the two officials were informed by A. H. Mellinger, president of the Chicago Association of Commerce.

Cites Similarity to Hvid Case.

"The similarity of the Gorczak case to the still unsolved Hvid murder case [Marinus Hvid, north side garage owner] adds greatly to the feeling of the business community that everything humanly possible must be done by our law enforcement officers to apprehend those responsible for this crime."

Baseball bat murder No. 1 in the industrial series was that of Lloyd Rourke, a laundry driver, in 1938, and No. 2 was that of Hvid in 1939, Courtney's records show. In each case two goons fatally clubbed men whose livelihoods had become involved in labor disputes. Hvid owned his business; Gorczak and Rourke were employés.

Prosecutor Courtney is personally directing the Gorczak murder inquiry, assisted by his chief investigator, Capt. Daniel Gilbert, whom he ordered back from a vacation. Capt. Frank Dempski of the Chicago Lawn police station and Chief of Detectives John L. Sullivan were aiding.

Question Furniture Salesman.

Arthur Markel, 1032 East 46th street, a furniture salesman, was questioned yesterday at the state's attorney's office in connection with the slaying and was to be given a lie detector test.

Markel was brought into the investigation because his automobile license number is 961,369 and witnesses to the escape of the Gorczak murderers said the slayers rode in a car which had 961 as the first three digits of its license number. Markel said his car was involved in an accident on April 22, the day preceding the murder, and was towed to a garage.

Capt. Gilbert said there was a possibility the license plates of Markel's car had been borrowed at the garage and used by the slayers. He said Markel's brother owns a saloon frequented by drivers for the Klever-Shampay company, cleaners and dyers at 4633 Cottage Grove avenue.

Courtney and Gilbert said they were proceeding on the theory Gorczak was slain because he was an agent of the Republic Cleaners, 1823 South Cicero avenue, Cicero, which, they said, had been taking customers from the Klever-Shampay company recently.

Murray Humphreys, gangster lieutenant of Frank [The Enforcer] Nitti of the old Capone syndicate, was regarded as the "protecting" influence back of the Klever-Shampay company because his wife owns 49 per cent of its stock, Gilbert said.

The new competitor—new because the Republic firm recently changed hands and adopted a new policy—had the backing of Ben Alberts, alias Abrams, a former union organizer, Gilbert said. Alberts had interested Sidney Kramer, a commercial photographer, in a plan to acquire a business and many new customers thru the purchase of the Republic company, the investigators asserted.

"We are investigating Albert's past in the cleaning and dyeing industry," Courtney stated, "and all of the facts regarding the entry of Kramer into this field."

ROURKE SLAIN IN STRIKE

Lloyd Rourke, 36 years old, 5553 Blackstone avenue, who had a contract to deliver laundry for the Del Prado hotel, 5307 Hyde Park boulevard, was attacked with baseball bats by two goons on Feb. 10, 1938, as he was unloading laundry at the Fairfax hotel, 1369 Hyde Park boulevard. They beat him unmercifully on the head. He died Feb. 12.

The Del Prado hotel was being picketed at the time by the Trades and Crafts council, an organization of several unions which was attempting to unionize the hotel's employés. Capt. Gilbert said the council was dominated by hoodlums. Later the council's head, George B. McLane, complained that Frank [The Enforcer] Nitti and Danny [Public Enemy] Stanton were its real rulers.

The Inside Laundry Workers' union had joined in the unionizing drive because the Del Prado hotel laundry was doing work for other hotels.

Rourke slaying probers revealed at the time that Al Capone had once been engaged to keep lesser criminals from preying on the laundry industry, and that Murray Humphreys, once Capone's right hand man and since then an aid of Nitti, had entered the laundry and cleaning business.

HVID KILLED IN LABOR ROW

Marinus Hvid, owner of a garage at 3514 North Halsted street, was attacked Dec. 27, 1939, by two men in front of 655 Briar place. Their baseball bats crushed his skull He died three days later.

Hvid, 55 years old and the father of four children, belonged to the Affiliated Garages of Chicago, an operators' group. In March of 1939 he was notified he had violated a rule by accepting a customer who had quit using the garage of another member and was fined $75. He refused to pay. A few days later a strike was called against him by the Auto Livery Chauffeurs, Taxicab Drivers' and Garage Helpers' union and his shop was picketed. Hvid and two employés who said they were not members of the union and didn't want to be, lost a suit for an injunction to halt the picketing.

The state's attorney's office developed that there was a working agreement between the garage owners' association and the union, but Hvid's slayers were never apprehended.

Enraged Elephant Pins Keeper to Ground with Tusks

(Story on page 1.)

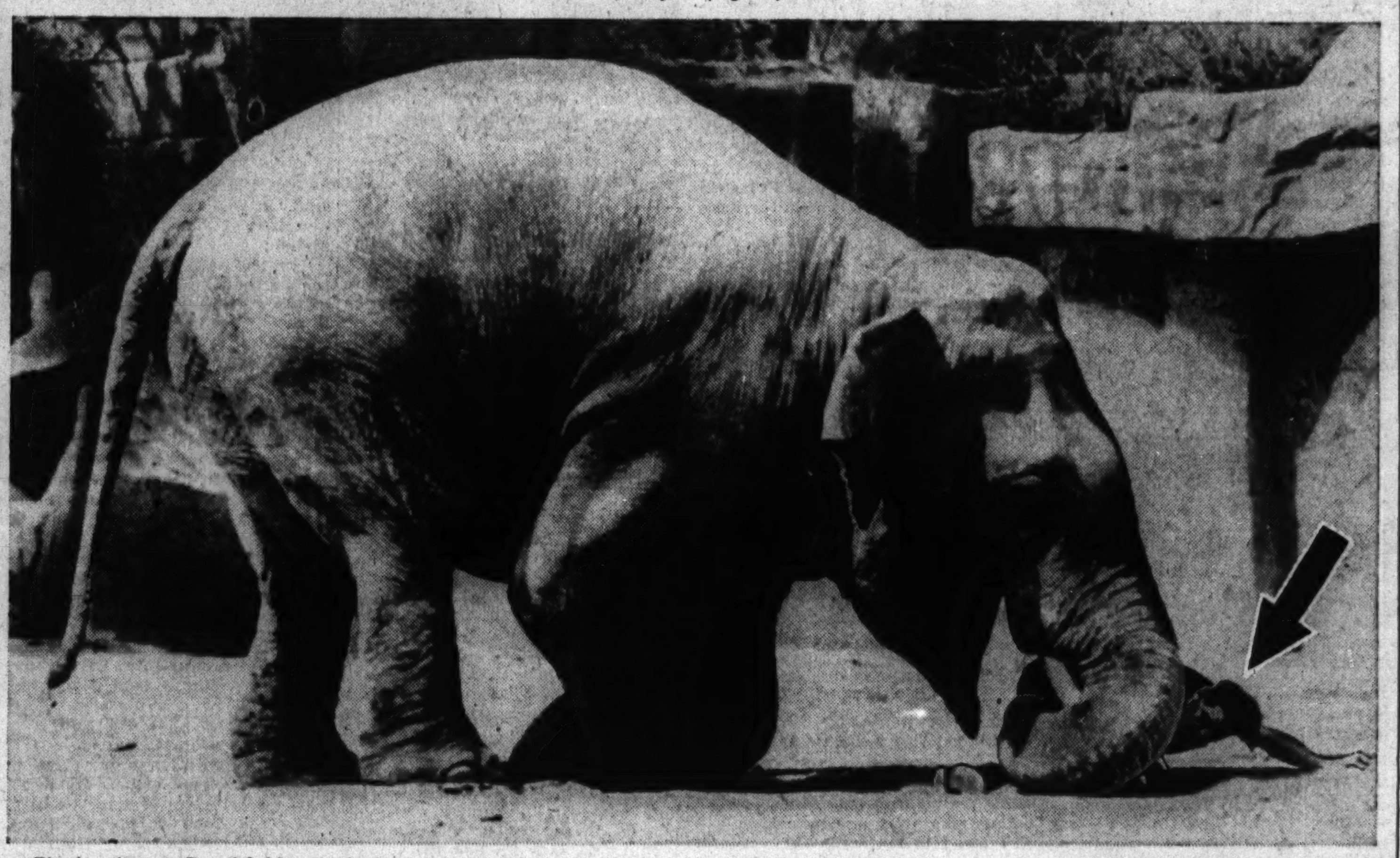

Ziggie, six ton Brookfield zoo elephant, pictured in the act of pinning his keeper, George Lewis, to ground. Lewis (arrow) is caught between the tusks. He managed to turn in the beast's grip and strike the elephant in the eye with his outstretched left hand. As the animal reared back in pain, Lewis rolled out of reach.

[TRIBUNE Photo.]

Gateman Escapes Injury When Train Leaps Track

A locomotive and four cars of a New York Central railroad freight train were demolished last night when the engine ran thru a derail at the edge of Chesterton, Ind. The locomotive turned over on its side, but the fireman and engineer saved themselves by jumping off in time. One of the wrecked cars fell across the shack of a gateman, Donald Young, but he had just stepped outside and escaped unscathed.

EX-SANITARY INSPECTOR DIES.

Thomas McFarland, 53 years old, 1537 East 67th place, died of a heart attack in his home yesterday. Until recently McFarland was an inspector for the sanitary district at Lockport.

FOUR MURDERERS TO ASK RELEASE BY PAROLE BOARD

Touhy Gangster Also to Seek Freedom.

The names of four Chicago murderers and a member of the old Roger Touhy gang are on the docket of 445 cases to be heard by the state parole board during May, it was revealed yesterday.

One of the murderers, John Hunt, killed two persons in 1920 in Chicago's first major crime of the prohibition era. Another, Frank Brady, killed a man in a speakeasy brawl the same year. Four years later he led four other convicts to freedom in a spectacular escape from Joliet prison. He was recaptured.

A third killer, Clyde E. Dennis, seeks release from a life sentence imposed in 1919 for the murder of a Chicago cigar store dealer. A fourth, Thomas Burns, killed his father during a quarrel in his home on the south side over who should decorate the Christmas tree on Christmas morning, 1937.

The former Touhy gangster is John Twohig, 48 years old, who was sent to Pontiac for robbery in 1935.

Others who will ask paroles are James Callahan, who was sent to Pontiac in 1939 at the age of 15 after confessing 25 burglaries; his accomplice, Donald Lanktree; Henry Dobbertin, sent to Joliet in 1936 as Chicago's "Don Juan" burglar, and Mrs. Clara H. Tozier, sentenced to Dwight reformatory in 1938 for embezzling from her employer, a Chicago chemist.

The parole board announced subcommittees would conduct public hearings at various divisions of the state penal system beginning Monday.

2 WORKMEN STABBED WHEN FIGHTING OVER CIO IN FORD PLANT

Detroit, Mich., April 26 (AP).—Two men were stabbed today, Capt. Donald S. Leonard of the state police said, in a fight in the Ford Motor company's River Rouge plant over union activities. State police were sent into the building to keep order.

Capt. Leonard identified the men as Thomas L. Upson, 52 years old, and Dallas Young, 29, a Negro, both employés in the pressed steel building. The two were treated in the plant emergency hospital and taken to a Detroit hospital. Upson was stabbed in his chest and Young in his abdomen.

A fight started, Capt. Leonard said, when Young tried to tear CIO automobile workers' caps off fellow employés and Upson tried to stop him.

William B. Taylor, CIO organizer in the building, said several union men were hurt. State police have been in the plant since the CIO's strike was ended April 11.

LANE BRYANT
SECOND FLOOR

Sizes 38 to 52
★ Mail and Phone Orders Randolph 9800
$19.95
Lanely
Lace for late afternoon-ing
. . . and summer nights . . . when you want to be your most feminine self! . . . A filmy Marquisette rayon yoke is bordered with applique . . . the skirt is gored for low flaring flattery and smoothed-to-a-minimum hips . . . 'Neath it all is a slip of taffeta rayon . . . Grey, Navy, Copen or Orchid!
SECOND FLOOR
Lane Bryant
101 N. WABASH AVE.

FIVE FILM STARS In Full Color

New photos of Nan Wynn, Marsha Hunt, Diana Lewis, Alberto Vila and Maureen O'Hara are reproduced in natural color

IN TODAY'S INCOMPARABLE PICTURE SECTION

Have Your Eyes Examined . . .

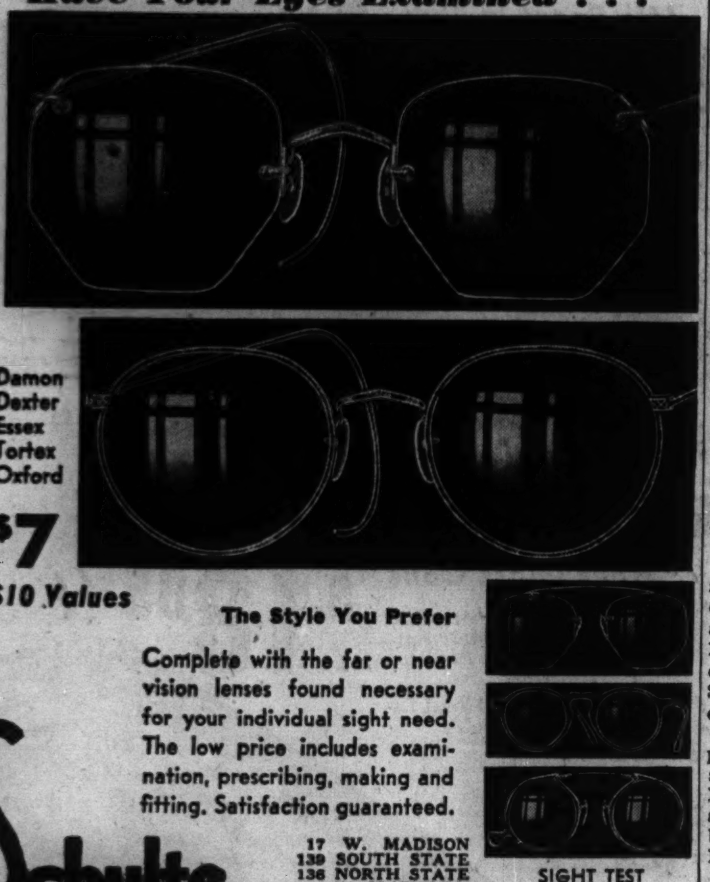

Damon
Dexter
Essex
Tortex
Oxford
$7
$10 Values
The Style You Prefer
Complete with the far or near vision lenses found necessary for your individual sight need. The low price includes examination, prescribing, making and fitting. Satisfaction guaranteed.
Schulte
17 W. MADISON
139 SOUTH STATE
136 NORTH STATE
133 W. MADISON
OPEN Till 9 P. M.
SIGHT TEST NO CHARGE

Like father like son—like grandson

Henry Engelhard Steinway, Founder, in 1853, of the House of Steinway.

Theodore E. Steinway, President of the House of Steinway, grandson of the Founder and Lyon & Healy Guest of Honor tomorrow*

Ever since Grandfather Steinway built the first Steinway piano, the control of the company has been entirely in the hands of the Steinway family. Thus *The Instrument of the Immortals* that you enjoy today is as genuine in Steinway quality as those built five generations ago . . . plus the leadership through the years in such exclusive features as Accelerated Action and the Diaphragmatic Soundboard.

The famous Steinway Grands are priced from $985. Steinway Verticals from $495.

Lyon & Healy
Wabash Avenue at Jackson Boulevard
123 North Marion Street, Oak Park
*Appearing at LYON & HEALY ON THE AVENUE . . . 842 North Michigan . . . OPENING TOMORROW

Clearance! 550
DRESSES
Originally Priced $10.95 to $19.95
$7.95
• CAPE DRESSES
• JACKET DRESSES
• SUIT DRESSES
• REDINGOTES
Broken lines of our best selling fashions remaining from our busy Easter season! Prints, plains and pastels—darks and lights — all suitable for now-through-summer wear. Misses' and women's sizes.
FIFTH FLOOR
THE HUB
Henry C. Lytton & Sons
State and Jackson, CHICAGO STORE ONLY

FOR CERTIFIED FUR COLD STORAGE phone Har 9000 for a bonded messenger

$29.95 $35 $39.95
BRUCEWOOD COATS
in a special purchase selling at
$19.95
The season's most sensational styles and luxurious fabrics—meticulously needled into exquisite coats—gay plaids—navy, black, brown and beige weaves—real $29.95, $35 and $39.95 values—now sensationally priced to $19.95
Sizes 12 to 20—5th floor
Maurice L Rothschild
State at Jackson

COL. M'CORMICK DESCRIBES U. S. ISLAND DEFENSES

Tells of Precedents for Leasing of Bases.

Island bases acquired by the United States for purposes of preparedness were described last night by Col. Robert R. McCormick, editor and publisher of THE CHICAGO TRIBUNE, in a speech over W-G-N and the Mutual Broadcasting system. The address was made during the Chicagoland hour.

Col. McCormick said America's possession of the island bases makes trebly true the imperious words of Secretary of State Olney, who served under President Cleveland, that:

"Today the United States is practically sovereign on this continent, and its fiat is law upon the subject to which it confines its interposition, because its infinite resources combined with its isolated position render it master of the situation and practically invulnerable as against any or all other powers."

Island Defenses

Map locates American bases and base sites in the Atlantic and Caribbean and shows the years in which military rights were acquired by this country in these areas.

TEXT OF ADDRESS

The following is the text of Col. McCormick's address:

"Last week I told how the United States acquired Alaska and the islands that are not part of any state. Tonight I will speak of the territories on which we have acquired military and other rights.

"After the Spanish war Cuba realized that the American navy was necessary to her safety and accordingly in 1903 leased to the United States the harbor of Guantanamo on her southeast coast as a naval base. Cuba was probably ready to lease Guantanamo because the population was French and had proved over the centuries to be utterly unassimilable.

"In 1940 an agreement was reached between the United States and Cuba giving the former the status of military protector of the latter, with complete rights to use harbors, roads, and any other territory necessary for this purpose.

Next Expansion to Nicaragua.

"The next military extension was to Nicaragua. Americans had persuaded themselves that the Nicaraguan was the preferable route after De Lesseps undertook to build a canal at Panama and they held to this opinion until Senator Hanna's masterful presentation of the advantages of the Panama route in 1902, which led to the episodes I told you about last week.

"After the Panama canal was built our chief interest in the Nicaraguan route was to prevent it from falling into other hands than ours.

"Nicaragua's financial difficulties became our opportunity. In return for a payment of 3 million dollars in 1916, she granted us in perpetuity, free from taxation, the exclusive rights for a canal on her territories.

Islands and Base Leased.

"Nicaragua also leased to us for a period of 99 years, subject to renewal, the Great Corn Islands and a naval base bordering on the Gulf of Fonseca, on the theory that they would enable us to protect the Panama canal and our rights in Nicaragua.

"These were the precedents for the 99 year leases on certain territories in possession of Great Britain.

"By them we acquired this year the right to erect fortifications and maintain navy and airplane bases on seven islands in the Atlantic ocean and one in South America.

"Since then we have taken Greenland into protective occupation. Greenland is well known to us as the point of departure of Leif the Lucky, from which he made the first discovery of the American mainland.

Settled at End of 10th Century.

"Settled at the end of the 10th century, its people formed a self-governing republic, which they lost in 1261 when they swore allegiance to the King of Norway.

"At its height, the population reached some 3,000 souls. There were Christian churches, a monastery, and a convent. Communication with Europe ceased early in the 15th century, and the population died out, probably from tuberculosis.

"Greenland was discovered by one Labrador in 1492, the same year that Columbus discovered the Bahama Islands. At one period in the European kaleidoscope Norway was joined to Denmark. The allies gave it to Bernadotte in 1814 in payment for his aid against Napoleon, but left Greenland in the possession of Denmark. Altho a settlement was made on the island in 1721, there are today less than 500 whites on its 700,000 square miles of wilderness.

Not Suitable as Large Base.

"The only value of Greenland to us is as an advance outpost from which to observe any expedition advancing against our continent. It is not suitable as a large base for any purpose.

"Taking the British occupied islands from north to south, we learn that Newfoundland was discovered by John Cabot in 1497, sailing in search of the Northwest Passage, in behalf of the merchants of Bristol, under letters patent from King Henry VII. of England, and that it was visited by a Portuguese, Gaspar Corte-Real, after whom was named the Gaspe peninsula on the mainland, and by Jacques Cartier, the founder of Canada.

"Since Cabot discovered the mainland of America in this year, and Columbus only reached it a year later, and since Labrador discovered Greenland the same year that Columbus discovered the Bahama Islands, may we conclude that Columbus' title of the greatest discoverer of all time was not based upon his superior enterprise but because he discovered rich Incas and Aztecs to rob, while his rivals only found penniless Eskimos?

Question of Re-Discoverers.

"Long before any government was set up fishermen from many countries used Newfoundland for drying codfish and ran to its harbors for shelter. The question is sometimes raised whether one of these humble men, rather than the widely publicized royal emissaries, was not the real rediscoverer of America.

"As was customary in that day the civilized men exterminated the natives of Newfoundland, a race akin to the Eskimos. Many of them became squatters, without royal titles, as other fishermen did at various points on the mainland.

"Efforts at establishing governments proved abortive, because the various men, commissioned to be royal governors, were only interested in gold, until George Calvert made his first settlement; and he, finding the location inhospitable, abandoned it within the year and moved to Baltimore.

British Settlers Harassed.

"British settlers were constantly harassed by the French and by unwise British legislation enacted in the interest of the fishermen sailing from England. In spite of the latter, a government was established in 1728, and, in 1832, Newfoundland was given a colonial charter.

"French fishermen, and after the revolution American fishermen, have kept up endless disputes over fishing rights adjacent to the land and in the harbors.

"When I was on the island 40 years ago I found a hardy, if poor, population. Since then economic conditions have deteriorated. The colony became bankrupt in 1915 and was compelled to give up its charter and was reduced to the status of a crown colony. Recent reports are that the population is dying off from tuberculosis because of malnutrition and bad sanitation.

Landfall from Northern Europe.

"Newfoundland was the first landfall for a ship from northern Europe. It is the closest point of North America to the Azores and the European mainland. It is the first land suitable for debarking a force from northern Europe to invade America. It presents an area ample for an army of any size. It will furnish lumber to house and build depots for such a force, but will produce little or no food for an army of any size.

"A naval or air force based in Newfoundland can easily prevent commerce between North America and northern Europe.

"Held in sufficient force, Newfoundland is almost a complete defense for the North American continent. This force should be greater than any which could be landed by air, and should be equipped to attack any such force without delay.

Bermuda Next Base.

"The next base is Bermuda, named after the Spanish or Portuguese discoverer, Bermudez. An English colony was established there in 1609. In 1612 it was made a part of the Virginia company. The two companies were separated shortly after.

"This little island went thru all of the political and religious tribulations of Virginia and Massachusetts, which developed the American principles of free republican government and religious toleration. In 1775 it sympathized with our revolution and supplied the powder with which George Washington took Boston, but, being an island far off shore, was unable to obtain its own independence. So while Virginia, and to a less extent, Massachusetts, mothered the greatest nation on earth, Bermuda has now become little more than a winter hotel. In this it resembles the once mighty Hudson's Bay company, which is now only a chain store.

"The best winter air route between Europe and North America is from either Portugal or Spain to the Azores, to Bermuda, to North America. If we hold Bermuda in sufficient force, this highway will be barred.

Indies Once Nests for Pirates.

"South of Bermuda lie the West Indies. They all passed thru the same metamorphoses. Their native populations were massacred or carried away to slavery. They became nests for pirates. They became valuable spoil later as 'sugar islands' for European countries, were fought for and bandied back and forth at the conclusions of the various wars.

"Slaves were imported and later freed. East Indian and Chinese coolies were introduced in the days when these islands produced most of the sugar of the world and when they furnished one-fourth of the British overseas trade.

"With the decline of the sugar trade, the West Indies became economically worthless. There were, therefore, no changes in ownership from 1815 until the Spanish-American war.

"All of the West Indies are of potential use in attacking North America, but occupying the islands we own and upon which we have naval and military rights, we are infinitely superior to any possible opponent or opponents.

Variety of Governments.

"The British West Indies have a variety of colonial governments, but none of them is a democracy.

"The northernmost are the Bahama Islands, once politically affiliated with Bermuda. British occupation of the Bahamas has been continuous except for a few days when an American expeditionary force took possession of Nassau during the revolutionary war, and between 1781, when Spain captured them, and 1783, when in the treaty of Versailles she changed them for Florida.

"After the revolution a number of Tories were settled there by the British government, under the famous Gov. Dunmore of Dunmore's war with the Indians on the Virginia frontier in 1774; but these found the soil and climate so unsatisfactory that most of them returned to the mainland and obtained American citizenship.

Busy Port in Civil War.

"The capital, Nassau, was a busy port for blockade runners in our civil war, and the Bahamas were the principal resort of bootleggers during prohibition. Their largest industry today is deep sea fishing for sport and winter vacationing.

"Nassau itself is a natural naval and aviation outpost about 200 miles east of Miami. There is deep water for ships. There are docks, oil tanks, seaplane anchorage, an excellent landing field, and, in addition, hotels and winter cottages available to accommodate a garrison, mechanics, and flying personnel. In the event of war there would be no civilian use for all these facilities. Temporary bases for aerial patrols farther east and south can be established in the lee of a number of islands and keys.

"Antigua, in the Leeward Islands, better adapted to be a base for destroyers and seaplanes than for heavy ships, is therefore more of an observation post than a base for operations of a fleet. Discovered by Columbus in 1494, and except for a short French occupation in the early 1600s, it has been in continuous British occupation. Antigua is a sort of a brother-in-law of the United States, as Daniel Parke Custis, first husband of Mrs. Washington, was born there! Antigua also was pro-American in the wars of the revolution and of 1812.

A Battleground 300 Years.

"Santa Lucia, in the Windward Islands, discovered in 1502, because of its strategic location at the end of the trade wind route to America and its excellent harbor, was a continuous battleground between England and France for 300 years, finally going to the former in 1803. It was from here that great naval tactician and scoundrel, Rodney, sailed out to defeat deGrasse, but not until the latter's blockade of Cornwallis in Yorktown had led to the capture of his army and the culminating victory of our revolutionary war.

"Jamaica, immediately south of Cuba, was another of the islands discovered by Columbus. It remained under Spanish domination until it was captured by Admirals Venables and Penn, the father of the founder of Pennsylvania, acting for Dictator Oliver Cromwell.

"The Spanish population was all expelled. Their slaves took to the mountains and maintained a wild independence until the end of the 18th century.

Jamaica Abode of Morgan.

"Jamaica was the abode of the famous pirate Morgan. From here he set out on the expedition to pillage Panama. At the height of his career he was the royal governor of the island. It was the base for the British invasions of Florida and Louisiana in 1815.

"In 1907, after the terrible Kingston earthquake, Rear Admiral Davis of the American navy, bringing relief to the stricken people, landed marines to prevent looting and provoked a minor international incident.

"Trinidad, the southernmost island of the chain, was another of Columbus' discoveries. It was plundered by Sir Walter Raleigh in the 16th century and taken by Great Britain in 1707. Before cement supplanted asphalt as a road binder, its asphalt lake was extremely valuable. The island is still valuable, but now because of petroleum deposits and oil refineries.

Could Form Absolute Bar.

"Trinidad is to any invasion of North America attempted via Dakar and South America, what Newfoundland is to any invasion from Europe. If it is adequately held it will be an absolute bar to any invasion of North America from that direction.

"Our southernmost base is in British Guiana, an observation post without military value. Its location has a passing interest for us in that after the duke of York had taken New Amsterdam from Holland by force in time of peace, Holland accepted Guiana as compensation.

"A greater interest is that in the boundary dispute between Great Britain and Venezuela which led to President Cleveland's intervention, Secretary Olney, our last great secretary of state, used the following imperious language, which our possession of these bases makes trebly true:

"'Today the United States is practically sovereign on this continent, and its fiat is law upon the subject to which it confines its interposition, because its infinite resources combined with its isolated position render it master of the situation and practically invulnerable as against any or all other powers'."

CHICAGOLAND HOUR

The story of the opening of Oklahoma in 1889 was depicted in song and drama during the musical portion of the program. Music was presented by the W-G-N orchestra and chorus, directed by Henry Weber.

Barbara Luddy, cast as Mary Hopkins, and Bret Morrison, as Ed Talley, played the leading rôles in the drama of the land rush. Others in the cast were Philip Lord, Willard Waterman, Marvin Mueller, Virginia Payne, Percy Hemus, John Walsh, Les Spears, Herb Butterfield, and Bob Jellison.

The orchestra and chorus joined in a group of early American songs, including "Nellie Bly," "Turkey in the Straw," "Gentle Annie," and "Arkansas Traveler." The title theme of the program was "The Wind Song of Oklahoma." A special music score was prepared by Weber and Kenneth Churchill. The production was directed by William A. Bacher.

OVER 30 MILLION FOR RELIEF.

Washington, D. C., April 26 (AP).—The state department announced today that 323 organizations had reported collecting $30,303,833 for relief purposes in belligerent countries from the beginning of the war in Sept., 1939, thru last March.

Festival Herald

[TRIBUNE Photo.]

EILEEN STRUER.

A tiny Dutch couple arrived in Chicago yesterday to advertise the annual tulip festival in Holland, Mich., May 17 to 25. The girl, Eileen Marie Struer, will be 3 years old the day the festival opens. Her sweetheart, Russell Pelton, will be 3 on May 14. They told reporters, who interviewed them in a loop hotel, that the first day of the festival would be devoted to scrubbing Holland's streets, just as the Dutch used to do in the Holland abroad. The annual children's parade of the tulips will be held Wednesday, May 21, and the big parade with bands, children's floats, and dozens of Dutch people marching in wooden shoes will be Saturday, May 24, they said.

RAPS PRESIDENT FOR HIS ATTACK ON LINDBERGH

New York, April 26 [Special].—John T. Flynn, chairman of the New York chapter of the America First committee, today took President Roosevelt to task for criticizing Col. Charles A. Lindbergh's speech in Manhattan Center last Wednesday night.

Altho many people have vilified Col. Lindbergh every time he has spoken publicly, none had ever dared, even by indirection, to call him a traitor, said Flynn.

"It remained for the President of the United States to do that," the noted economist and author added. "I am sure the President, when his anger cools, will regret such a slur against so good an American as Col. Lindbergh. This country is not at war. The President himself declared this to be so, and he is still under a pledge not to take it into war.

"Of course, in a time of such high feeling there will be some violent men who will confuse the issues by rash emotional appeals and personal attacks. But surely we have a right to expect that the President of the United States will control his feelings."

ENGINEER KILLED IN WRECK.

Philadelphia, Pa., April 26 (AP).—Edward Heltzinger, engineer of a Reading railroad express train was killed tonight when the locomotive left the tracks on a curve in the city and overturned. Eight passengers were injured.

More Extraordinary Values in Exquisite Modern and Precious Antique

Oriental Rugs

With 51 years of rug knowledge behind us, it is only natural that we are regarded as the leaders—the authorities—in Oriental rugs. To this we offer you the money saving advantages of importing direct the magnificent collection of fine Orientals in our huge stock from their traditional sources—at prices which are truly phenomenal values.

Convenient Terms Also Arranged

TYPE	SIZE	PRICE
Lilahan	4.0x 2.4	$26.50
Sarouk	4.2x 2.2	28.50
Lilahan	6.7x 5.1	95.00
Lilahan	6.8x 3.0	62.50
Keshan	6.8x 4.5	120.00
Sarouk	12.0x 9.0	275.00
Kerman	14.7x10.0	595.00
Sarouk	18.5x12.3	785.00
Ispahan	19.1x10.5	625.00
Keshan	19.6x11.1	995.00
Kerman	20.8x11.1	1025.00
Sarouk	21.4x11.2	985.00
Siswan	26.1x15.2	1150.00
Kerman	26.4x13.2	1595.00
Baharistan	30.0x11.8	1450.00

Nationally Advertised
CARPETINGS
Reasonably Priced

• *Let Our Experts CLEAN & REPAIR Your Rugs Now*

Nahigian Brothers, Inc.
Direct Importers Since 1890—for 51 Years
169 N. Wabash Ave. *All Phones:* FRanklin 8800

BISSELL-WEISERT 30th Year on Michigan Avenue

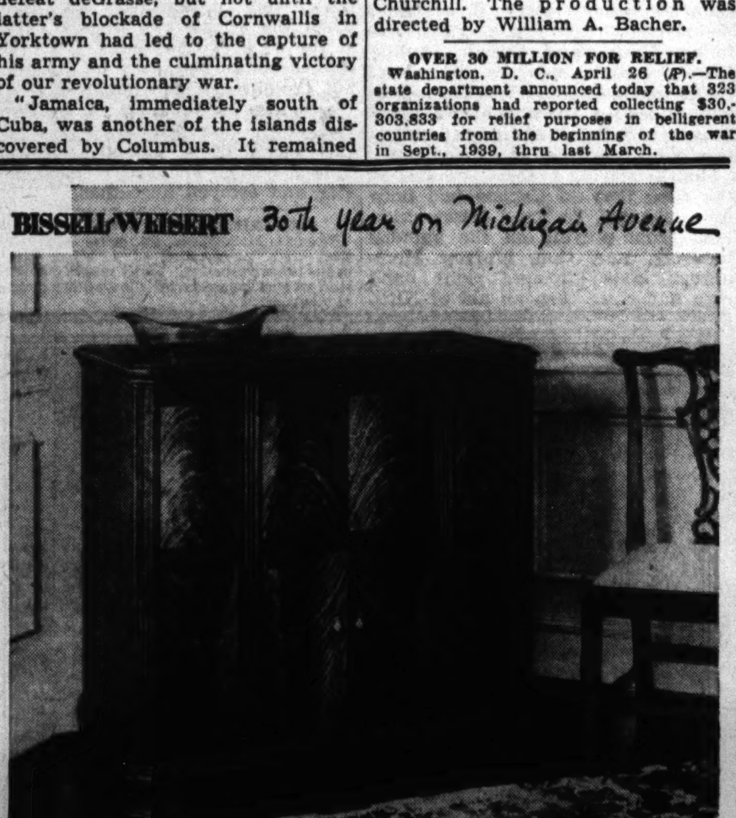

CAPEHART
For Town or Country

• All winter, or for many winters, you've been spending precious musical hours with your Capehart . . . (if you haven't, you've missed one of life's greatest thrills) . . . so that now, when the time of year rolls round when you're making plans for your summer-out-of-town, let these pleasant anticipations include the selection of another Capehart for your house-in-the-country . . . thus, away from town, as in, you can spend those same precious musical hours with your Capehart. On the hard-headed side, a Capehart is an excellent investment.

With FM (Frequency Modulation) you enjoy static-less radio reception coupled with tone of amazing clarity, brilliance, and beauty. For the playing of your recorded treasures, there is the famous Capehart automatic reversible record changer, playing twenty records on both sides in sequence, turning each record.

• Hear the 1941 Capehart in the Bissell-Weisert Capehart Salon. Cabinets harmonizing with all interiors . . . prices to harmonize with all purses! Liberal allowance; convenient terms; considerate down-payment.

BISSELL WEISERT
548 NORTH MICHIGAN AVENUE
Parking permitted on the Avenue every afternoon until four

Starck Pianos
. . . CHOICE OF 3 GENERATIONS

Brand New Colonial Spinet Piano
Reduced to Only
$155
$1.50 PER WEEK
Small Carrying Charge

Never before such an outstanding value in a Spinet Piano. This popular Gunderson Colonial model, though simple in design, is most attractive. Both briliancy and depth will be found in its superior tone quality. Full 88-note.

DON'T MOVE YOUR OLD PIANO
We will accept same in trade as part payment.

P. A. Starck Piano Co.
Manufacturers of Starck Pianos for 3 Generations
234 South Wabash Avenue
Just North of Jackson Boulevard — *Open Evenings Until 9 o'Clock*

ADVERTISE IN THE CHICAGO TRIBUNE

WHAT PETERSEN PROMISES PETERSEN DOES

Petersen's
Bring You These Famous SIMMONS PRODUCTS
For the 1/3 of Your Life Spent in Bed!

PAY ONLY **10¢** A DAY
For Any Merchandise In This Advertisement

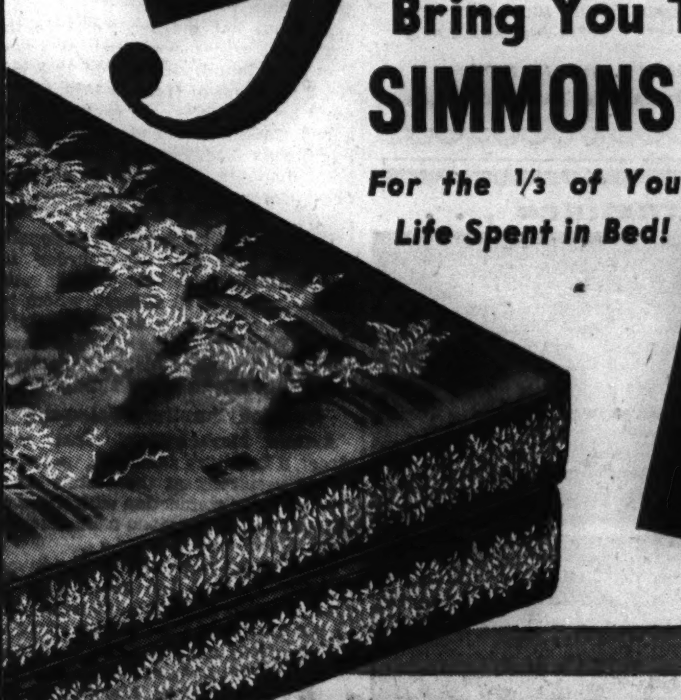

SIMMONS Innerspring MATTRESS
With Hundreds of Hour Glass Coils
$18.85
• Covered in Lovely Panel Damask
• French Taped Edges
• Sturdy Taped Handles
• Sanitary Button Tufts
• Full, Twin and 3/4 Size
• Outside Coils Attached to Heavy Pre-Built Border by Simmons Patented Construction
• Double Stitched Sisal Insulating Pads
• Box Spring to Match, $18.85

Deepsleep Innerspring MATTRESS
$29.50
Matching Box Spring $29.50
• 312 deeper coils. • New embossed covers, 56% heavier. • Pre-built, non-sag border. • Extra cotton felt upholstery. • Taped French edges. • Cord handles. • Beautiful tailoring.

Full, Twin and 3/4 Size

SIMMONS BEAUTYREST INNERSPRING
Guaranteed for 10 Years!
$39.50
Matching Box Spring $39.50
Only 10 cents a day for the new, deeper Beautyrest! Only 10 cents a day for the new Beautyrest with independent spring action. Only 10 cents a day for the new Beautyrest with sag-proof edges. Many other advantages, too. Come in, convince yourself!

Simmons Deepsleep TUXEDO LOUNGE
$39.95
• Upholstered tuxedo arms. • Deepsleep construction in seat over non-sag base. • Upholstered coil spring back. • Bedding compartment in base. • Opens into double bed by lifting seat.

Petersen FURNITURE COMPANY
WHAT PETERSEN PROMISES PETERSEN DOES

NORTH SIDE	WEST SIDE	SOUTH SIDE
1046-56 Belmont	4135-41 North Ave.	6531-35 S. Halsted

Open Tues., Thurs., and Sat. Nights Until 10

SOO COOL Fur Storage

To Keep Your Furs Safe As In the Arctic! 7-Point Program!

(1) Our Insured Pick-Up Service Calls for Your Furs
(2) World-Wide, All Risk Insurance Against Fire, Theft and Burglary for 1 Year from Date of Pick-Up
(3) Garment Cleaned with Compressed Air Before Placing in Our Vaults
(4) Your Coat Is Skillfully Given a Rattan Treatment
(5) All Loops and Buttons Replaced Free Where Necessary
(6) Gas Chamber Destroys All Present Moth Larvae
(7) Garments Placed In Our Scientific Cold Storage Vaults Under Expert Supervision

$2.50

(2% Additional on Coats Over $100)

GOLDBLATT BROS. Ten Department Stores

Phone VIRginia 3046

$1,000,000
In Diamonds Wanted
HIGHEST AMERICAN PRICES WILL BE PAID
You Receive Cash Immediately
Bring Your Diamonds Directly to Us
We also purchase GOLD ARTICLES and PAWN TICKETS
Member Chicago Association of Commerce
AMERICAN DIAMOND SYNDICATE
37 SOUTH WABASH AVE.
Corner Monroe Street   Third Floor

ARRANGE TO FEED 250,000 BOMBED PLYMOUTH FOLKS

Set Up Central Kitchen to Provide Meals.

PLYMOUTH, England, April 26 (AP).—Representatives of the food ministry declared tonight that the biggest experiment in communal feeding ever undertaken will be ready by Tuesday to feed all the 250,000 civilians of this southwestern port, which was badly bombed on three consecutive nights last week.

Special cooking units are being brought here. From a central kitchen, food will be carried in insulated containers to distributing centers thruout the city.

The night time departure of citizens from Plymouth was said to have fallen off 30 per cent with the requisitioning of large unoccupied and undamaged private homes as rest centers. Many persons had been leaving each sundown to spend the night on the moors.

Communal Funeral for Victims.

An emergency committee headed by Lord Astor met to discuss petitioning the health ministry to declare Plymouth an evacuation area, however. Such a designation would provide for government removal of mothers and children to rural safety zones. A decision is expected Tuesday, after a communal funeral for many of the bomb-slain.

Meanwhile, the government was sending tents for the use of merchants in the shopping center, which was leveled by the determined Nazi attacks.

Nazis Raid Liverpool.

LIVERPOOL, England, April 27, Sunday (AP).—German raiders subjected this port city and other Merseyside boroughs early today to the heaviest raid this section has had for weeks, but authorities said only a few deaths and other casualties resulted.

British bombers pounded targets in northwest Germany last night, it was said.

Children Leave London.

LONDON, April 26 (AP).—Wagons loaded with bicycles and baby carriages rumbled thru London's streets to railway stations today to accompany more than 2,500 children again heading for the country as a result of the sharpness of recent air raids. About 2,000 had left earlier in the week following high casualties among women and children.

Most children had been removed from London early in the war, but many returned when air attacks during the winter lessened.

Oddly enough the withdrawal today was almost tearless. One father, who gravely walked away from the train after kissing his wife and two children good-by, may have summed up the reason when he said, "Sometimes there just seems to be no more tears left."

Claim British Ship Destroyed.

BERLIN, April 26 (AP).—The daily war bulletin said German planes destroyed a 10,000 ton merchant ship in the Atlantic yesterday off the Faroe Islands, between Iceland and the Shetland Islands. Other luftwaffe units blasted Sunderland, on the British east coast, last night.

Invading America a Tough Problem

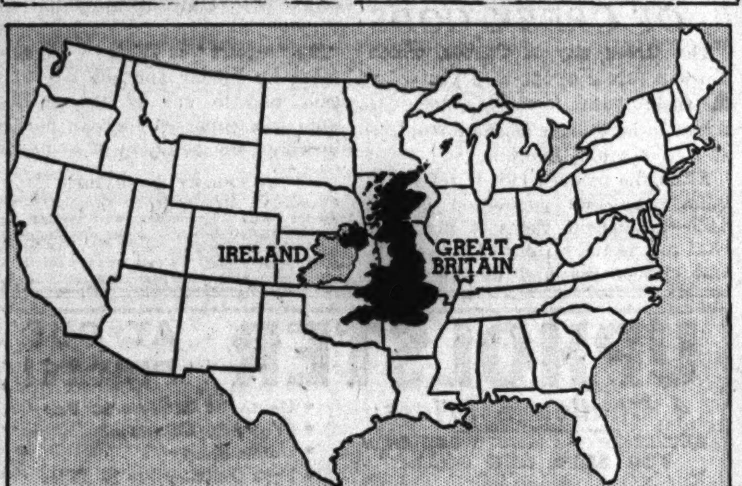

A map of the British Isles (area 89,000 square miles) superimposed on that of the United States (area more than 3 million square miles) gives an idea of the comparative difficulties of invading the two countries. A majority of the industries of Great Britain are within 300 miles, or an hour's flying time, of the nearest German aviation bases. If an enemy should set up bases in South America, he would have to fly some 2,000 miles to reach the nearest industrial center in the United States. Altho American industrial plants are somewhat concentrated along the two coasts, the plants are much more scattered than are those of Britain.

G. HENRY CARLSON DIES.

Sycamore, Ill., April 26 [Special].—G. Henry Carlson, 80, prominent Sycamore farmer, died yesterday of a heart attack. He was formerly a director of the First Trust and Savings bank here and also a director of the Farmers Grain and Lumber company. His widow, two daughters, and four grandchildren survive.

CAMBODIA PICKS NEPHEW OF LATE KING FOR THRONE

SAIGON, French Indo-China, April 26 (AP).—Cambodia's new king was chosen today. Prince Sianouk, nephew of King Sissowath Monivong, who died in Bokor last Wedesday, was elected by the Cambodian royal grand council to succeed his uncle as monarch. As a result of the recent war between Thailand [Siam] and Indo-China, in which Japanese mediation awarded a portion of Cambodia to Thailand, Sianouk's domain will be smaller than his uncle's.

73 YEARS IN CHICAGO
Top Market Price — CASH For Your Old — Since 1867
DIAMONDS
BE SURE YOU CHOOSE AN OLD ESTABLISHED AND RELIABLE JEWELRY HOUSE
When You Sell Your
DIAMONDS
KIRCHBERG WILL PAY YOU A HIGH CASH PRICE
CASH for OLD GOLD
SERVING CHICAGO for 73 YEARS
KIRCHBERG
106 N. STATE ST.
1 Door South Roosevelt Theater

Also in White Buck with Tan

One of many new spring fashions . . . every one FEELS as lovely as it LOOKS

Order by mail or Phone Randolph 9800

MAIN FLOOR

Lane Bryant
101 N. WABASH AVE.

READERS of the Chicago Tribune get the truth regarding events in Washington and thruout the world because Tribune correspondents are unmoved by official pressure or inducements. They gather the facts from all sides and report it from the American viewpoint.

There's a new Song on the Avenue

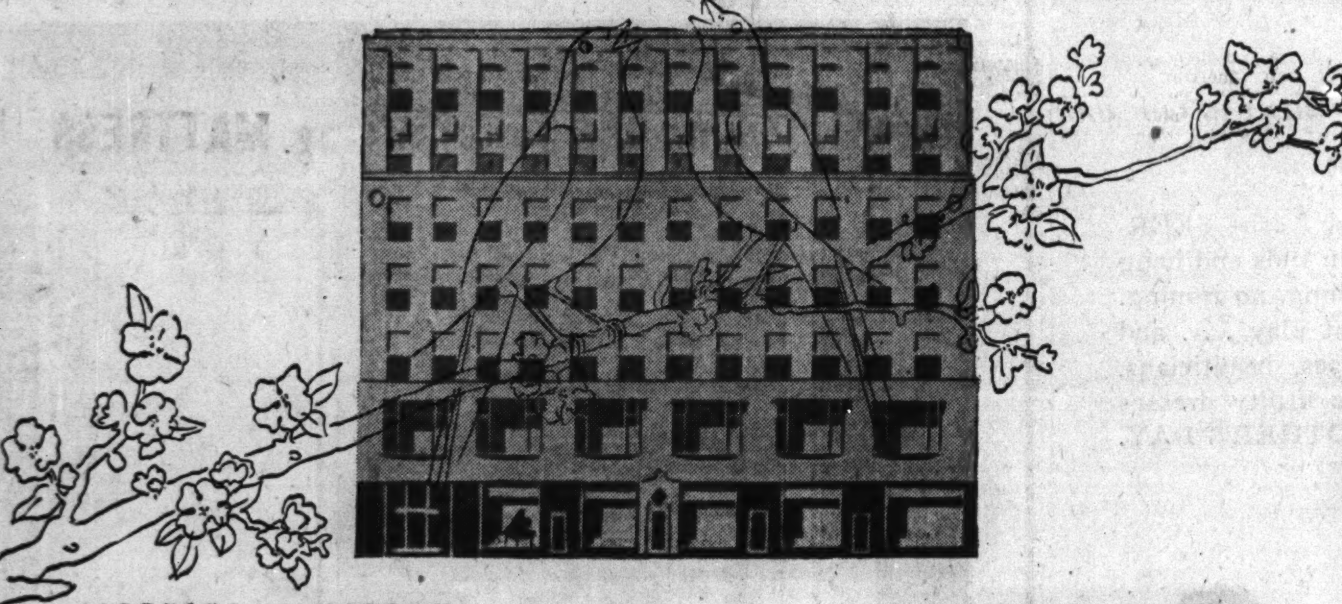

OPENING TOMORROW   AT 842 NORTH MICHIGAN

LYON & HEALY
on the Avenue

Here in the heart of Chicago's boulevard shopping district we have cradled Lyon & Healy's sixteenth music store.

Lyon & Healy on the Avenue is a haven for music lovers. Everything has been thoughtfully planned for your ease and convenience in making leisurely selections. It is large enough for a wide choice of incomparable Phonograph-Radios, Pianos, Records and electric Organs . . . small enough, too, to kindle the friendly glow of personalized service. You will enjoy the cool comfort of fully air-conditioned Record Audition Booths . . . the convenience of our exclusive Record Approval Privilege.

Yes, there's a brand-new Song on the Avenue—and we shall be delighted to have you join the chorus tomorrow. (Drive down; parking worries are a myth at 842 North Michigan.)

MUSIC BY THE SALON TRIO
from 2:00 to 4:00 o'clock
Joseph Vito, solo harpist; Dudley Powers, cellist; John Weicher, concertmaster—members of the Chicago Symphony Orchestra
INCIDENTAL ORGAN SOLOS
Gene Alders, staff organist

GUESTS OF HONOR
include Frederick A. Stock, Rudolph Ganz, Hans Lange, Sergei Tarnovsky, Rudolph Reuter, Rosa Raisa, Giacomo Rimini . . . Theodore E. Steinway, president of Steinway & Sons, New York, and other officials of some of the country's foremost musical instrument companies.

CAPEHART COURT displays in beautiful surroundings, all the glories which make up the Capehart (of turn-over changer fame) and its companion, the Capehart-Panamuse. . . . High in Court favor, too, is the distinguished Magnavox phonograph-radio . . . and the whole family of RCA Victrolas.

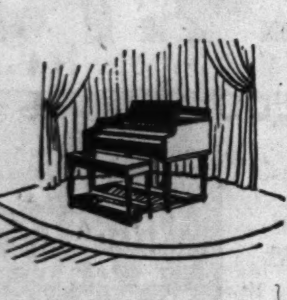

HAMMOND STUDIO houses the fabulous Hammond electric Organ, the fascinating Hammond Novachord that turns into a cello, violin, cornet at the flick of a knob . . . and Hammond's newest—the Solovox that carries the air for your piano.

STEINWAY PIANO SALON . . . where the noble clan of the "Instrument of the Immortals" hobnobs with the Spinets and Grands of its oldtime friend the Chickering. . . . Ably augmented by Story & Clark, Musette, and Cable-Nelson pianos in a wide choice of sizes, styles and finishes.

THE RECORD SHOP . . . row on row of album sets of recorded classics, semi-classics and popular hits. Everything that Victor, Bluebird, Columbia, Okeh, Decca, Masterpiece and foreign makes have recorded to cater to the music you like best.

Lyon & Healy on the Avenue—Invites You
842 NORTH MICHIGAN—WHITEHALL 7036

Tobey Furniture

121 SOUTH Wabash

Sale-End Clearance

Sensational Sale-End stock adjustment reductions this week on scores of sets and pieces that had already been marked without regard to replacement costs. Many reductions now 30% to 50%.

Sofas

Chippendale love seat in tapestry	$ 86	$59.00
Victorian sofa; mahogany; damask	115	63.50
Lounging sofa; figured velvet	119	69.75
Tuxedo sofa in velvet	129	77.50
Tuxedo sofa; down-feather cushion; damask fringe base	109	79.50
Lawson style sofa in frieze	129	83.50
Kidney shaped sofa; spring down cushion; tapestry	144	88.50
Chippendale sofa; all-hair; down-feather cushion; matelasse tapestry	179	99.75
Sheraton sofa; mahogany base; down-feather cushion; puffed brocatelle	215	99.75
18th Century comfortable sofa; spring down cushion; matelasse tapestry	151	109
Tuxedo sofa; mahogany; down feather cushion; striped damask	167	119
Chippendale sofa; puffed brocatelle; down-feather cushion	209	126
Hepplewhite sofa; custom built; all hair; down-feather cushion; brocatelle	210	137
Carved base Regency sofa; mahogany; down-feather cushion; brocatelle	229	147

Easy Chairs

Lounge chair in tapestry	$ 49	$29.75
Piped back barrel chair in damask	49	34.50
Chippendale barrel chair in brocatelle	59	35
Lawson style pillow-back lounge chair	55	36.50
Easy chair; tapestry; spring-down cushion	64	38
Lounge chair; tapestry; mahogany arms	57	39.50
Lady's chair; damask; down-feathers	72.50	41
Louis XV chair; bleached frame; down and feather cushion; taffeta	115	43.50
Chippendale lady's chair with down. Matelasse tapestry	100	45
Button-back tub chair. Spring down cushion. Bullion fringe. Damask	89.50	46.50
Piped-back wing chair. Down-feather cushion. Damask	98	49.50
Large deep-seated easy chair. Frieze. Down-feather pillow back	65	49.50
Tufted back tub chair. Down-feather cushion. Damask	80	55
Chippendale wing chair. Crewel embroidered linen	109	59
Lounge chair. Kid mohair. Spring down back and seat	139	77.50
Georgian wing chair in tapestry. Spring down cushion	129	79.50

Room Size Broadloom Remnants

Varied sizes for immediate clearance. Our Standard and De Luxe weave qualities suitable for homes and offices. Here is a partial list.

9x3.6	Axmin.	$18	$7.95	9x17.2	Rust De L.	$180	$114
15x3.11	Peach	45	17.50	9x18.8	Cedar	188	119
9x2.11	Chartreuse	27	10.95	9x20.7	Raisin	148	98
12x3	Jade Green	26	11.95				
9x4	Lime Emb.	26	10.95	10.3x15	Amethyst	80	59
9x3.6	Blue	22	9.95	10x15.8	Green	178	112
				10.6x18.7	Mahogany	208	129
6x7.6	Fig. Wilton	39	24.50	10.6x12	Henna Rose	101	59
9x5.3	Rust	47	23	12x9.10	Green Twist	82	52
12x5.9	Beige Twist	47	24.50	12.2x9.6	Maple Twist	114	75
9x5.2	Taupe Twist	39	16.95	12x12	Rose Quartz	145	89
				12x7.10	Beige	65	35
9x17	Rose Quartz	105	72	12x12.11	Green	110	69
9x7.2	Blue	64	32	12x19.6	Henna Rose	188	109
9x6.9	Burgundy	56	29	12x15.8	Sup. Raisin	205	114
12x8	Rose Twist	96	62	12x16.7	Twist Blue	266	119
12x7.11	Gold Twist	85	45				
9x6.9	Brown Twist	40	29.95	15x20.1	Wal. Twist	354	198
9x9.8	Fig. Axmin.	49	24.50	15x18.2	Pecan Beige	215	129
9x11	Fig. Axmin.	59	34	15x12.6	Rose Quartz	135	105
9x15	Brown Twist	133	89	15x14	Rose Quartz	145	115
9x13.6	Cedar	98	67	15x15	Brown Twist	222	124
9x15	Wal. Twist	144	87				

Hall Runners and 4.6x6 Sample Rugs Reduced Over 50%
9x12 Plain Colors, Formerly $65, Now $45.75
9x12 Twist and Figured Wiltons .... $85 to $59.95

Dining Furniture

18th Century mahogany table, buffet, 6 chairs. 8 pieces	$245	$179
Carved English oak table, buffet, set of 6 chairs. 8 pieces	555	298
Hepplewhite walnut junior table, buffet, 6 chairs. 8 pieces	255	129
Mahogany open china cabinet	69	39
18th Century walnut table, buffet, cabinet, server, 6 chairs. 10 pieces	516	345
Sheraton mahogany table, buffet, set of 6 Duncan Phyfe chairs. 8 pieces	235	189
Regency mahogany table, buffet, china cabinet, 6 chairs. 9 pieces	535	269
18th Century mahogany or walnut paneled table, buffet, 6 chairs	130	98
Hepplewhite walnut table, buffet and china cabinet, set of 6 chairs. 9 pieces	315	169
Mahogany pedestal console server	49	11.75
Adam walnut paneled table, buffet, set of 6 chairs. 8 pieces	293	179
Louis XV walnut and marquetry dining set of 9 pieces with cabinet	720	595
Walnut extension leg table	82	36
18th Century mahogany paneled table, buffet, set of 6 chairs. 8 pieces	195	145
English oak table, buffet, cabinet, server, 6 chairs. 10 pieces	690	445
Walnut table, sideboard, china cabinet, 6 chairs. 9 pieces	385	198
Regency mahogany extension table and set of 6 chairs. 7 pieces	325	139

Bedroom Furniture

18th Century mahogany bed, dresser and chest. 3 pieces	$195	$129
Louis XVI walnut paneled dresser, chest and twin beds. 4 pieces	348	245
18th Century genuine mahogany dresser and mirror, bed, chest, innerspring mattress and box spring. 6 pieces	179.50	129
Colonial mahogany paneled dresser, chest and bed. 3 pieces	155	79
Regency prima vera decorated bed, dresser and chest. 3 pieces	200	110
Chippendale mahogany bed, dresser, chest-on-chest, vanity, bench	450	225
Fine carved mahogany highboy	160	79
Chippendale mahogany bed, dresser, vanity and bench. 4 pieces	225	98
Louis XV aspen decorated bed, dresser and chest. 3 pieces	400	195
Solid mahogany bed, dresser, chest, box spring and innerspring mattress. 5 pieces	163	119
Regency mahogany paneled dresser, chest, vanity, stand, chair, bench, full size bed. 7 pieces	375	295
Maple bed, dresser and chest. 3 pieces	79	59
Sheraton mahogany bed, dresser and chest. 3 pieces	215	149
Queen Anne walnut or mahogany paneled highboy	70	39.75
Chippendale mahogany bed, dresser, chest, vanity, stand, chair, bench	680	395
Louis XVI mahogany decorated twin beds, chest and vanity. 4 pieces	400	159
Innerspring mattress or box spring in a fine heavy striped ticking	27.50	16.95
Chippendale mahogany 7-piece set with full size bed	565	345
18th Century mahogany and maple bed, dresser and chest with marquetry	225	169
Louis XVI walnut and maple dresser, bed, chest, vanity, stand, bench	348	245
Mahogany paneled twin beds, each	55	19.75
Sheraton mahogany bed, dresser and chest. 3 pieces	227	159
Chippendale mahogany set of 7 pieces with full size bed	397	225

121 South Wabash . . . Between Monroe and Adams
Established 1856 . . . Chicago's Oldest Furniture Store

NAZIS IN ATHENS; CYCLISTS REACH CENTER OF CITY

British Reported Still Fighting Grimly.

[Continued from first page.]

Attica district and points in the Peloponnesus. A few casualties and slight damage were reported in the Athens area but the results in the Peloponnesus were not available immediately because of disrupted communications.

The Greeks said guerrilla operations still were in progress against German forces which seized the island of Lemnos, 40 miles west of the Aegean entrance to the Dardanelles.

Costas Maniadakis, minister of home security and interior, advised police before he left last night to "hit ruthlessly at any manifestations of mean feelings by agitators."

[Maniadakis and three other cabinet members, who stayed behind to administer final duties on behalf of the government, apparently left for Crete to join King George II. and other government leaders.]

It was announced officially from Crete that Premier Emmanuel Tsouderos took over the ministry of war from Gen. Panayotis Panagakos, who resigned.

TRAP BRITISH TROOPS

BERLIN, April 26 (AP).—German pressure is at the threshold of Athens and is increasing hourly "according to a carefully unfolding plan," Nazi military observers announced tonight.

The high command's morning communique said the German advance forces had swept thru Thebes, 35 miles northwest of the Greek capital, and were continuing on toward the ancient cradle of civilization after trapping remaining British forces in the Thermopylae sector.

The maneuver which cut off the British was achieved by a surprise detour down the island of Evvoia [Euboea] on the east and then a crossing to the mainland below Thermopylae by way of Khalkis. Nazi mountain and armored units engineering these advances captured hundreds of imperial troops and 30 guns.

Germans continued to regard Stuka attacks on British troopships in Greek waters as a highly important phase of the campaign. At least six merchantmen were severely damaged yesterday by bombing between the Greek mainland and Crete, and one British troopship was sunk south of Crete.

Tightening Grip on Greece.

Authorized Germans said there still was no indication that the bulk of the British expeditionary force had made a getaway.

With Thebes, on the winding road to Athens, securely in German hands, another indication of the tightening Nazi grip on Greece was the occupation first of the islands of Samothrace and Thasos, and then Lemnos in the Aegean sea.

Thasos is about seven miles off the coast of Grecian Thrace, east of Salonika; Samothrace is a few miles northwest of the entrance to the Turkish controled Dardanelles—gateway to the Black sea—and Lemnos is some 40 miles to the southwest.

For these sea operations German transports popped up in the Aegean.

German Advance Units Enter Athens

(Story on page 1.)

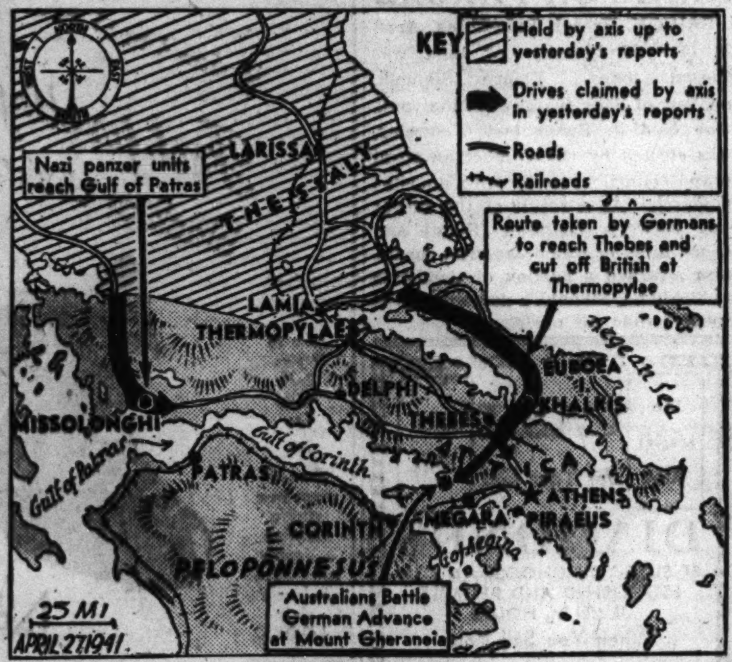

Motorcycle troops of the German Balkan army moved into Athens, capital of Greece, early today. Captions on the map tell of the principal developments of yesterday.

THEBES KNOWN AS BIRTHPLACE OF GREEK GODS

The Greek city of Thebes, which German forces swept thru yesterday in their push toward Athens, is famed in mythology as the birthplace of Hercules and Bacchus.

Altho the modern city is relatively unimportant—its population is but 4,800—in ancient times it played a vital rôle in the history of Greece. It was one of the first of the Greek fortified cities and altho it was destroyed several times in wars it always rose again and played an important part in history until the 14th century.

The "waters" of Thebes were celebrated by Pindar and the Athenian poets, and in one of the springs Oedipus is supposed to have purged himself of the pollution of homicide.

KILLED BY MONOXIDE.

Champaign, Ill., April 26 [Special].—The body of Walter Carpenter, well known former Champaign business man, was found in his automobile two miles south of Rantoul, Ill., this morning. Death was caused by carbon monoxide. He had been ill.

UPHOLSTER AT CUT PRICES!

4 Challenge Prices

EXTENDED ONE MORE WEEK ONLY FOR SOFA AND CHAIR

Includes new cushion springs, complete rebuilding and minor style changes. See these astounding values!

Special—Both Pieces (Including Steel Webbing Reinforcement)

MALON SPECIAL $21.50 FIGURED VELOUR $34.50

TAPESTRY $27.50 MOHAIR $49.50

300 other New Spring Fabrics reduced $15.00 per suite for this MONEY-SAVING SALE!

- Up to 24 Months to Pay
- Free Slip Covers
- Union Shop
- Free Delivery for 25 Miles
- First Payment Due June 15th on Immediate Delivery

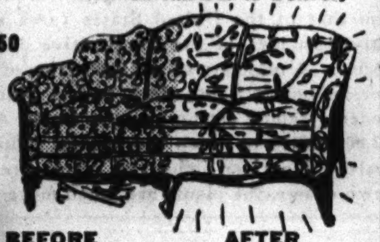

BEFORE AFTER

FREE ESTIMATES RANdolph 0632 0633 0634

Sundays and Evenings Phone Drexel 4200

5-Year Written Guarantee

Free SLIP COVERS OR LAMP AND SHADE

Upholstering is our BUSINESS—not our SIDELINE!

LIKE-NU RE-UPHOLSTERING COMPANY 208 N. WELLS ST.

REFINISHING DEPT. We Refinish Anything Any Color—Low Prices
RESIDENTS IN VICINITY OF MILWAUKEE BRANCH CALL DALY 5388

SHIPPING LOSSES MOUNT, BUT ARE UNDER 1917 PEAK

Washington, D. C., April 26 [Special].—Altho the merchant shipping losses of British, allied, and neutral countries continue to mount, the total is still considerably under that recorded in the last phase of the world war when unrestricted submarine warfare prevailed, the department of commerce reported today.

For the 18 month period, September, 1939, to March, 1941, the aggregate of merchant shipping losses resulting from German action amounted to approximately 5,400,000 gross tons, compared to 7,900,000 tons lost in the world war during the period beginning February, 1917.

British, allied, and neutral merchant shipping losses in March, 1941, amounted to 394,008 gross tons, the report said.

Apart from the increased destructive power of aircraft, it was pointed out, the exposure of shipping to attack has become much greater because of the wide range of operations available to the Rome-Berlin axis

HUGE JUGO-SLAV COPPER WORKS TAKEN BY NAZIS

New York, April 26 (AP).—The German radio asserted in a broadcast heard in New York today that the great French Bor copper works in eastern Jugo-Slavia had fallen into German hands almost undamaged and had resumed production within a few days after the capture.

The radio said several thousand tons of finished copper products also were taken over. The mines, richest in Europe, are near Zajecar, almost on the Bulgarian border.

First U. S. Military Attache Arrives in South Africa

CAPE TOWN, South Africa, April 26 (AP).—Lieut. Col. Breckinridge Day, first military attaché to the United States legation here, arrived today from New York, accompanied by his assistant, Maj. F. Duke of the United States army signal corps.

FORD
STATION WAGONS AND CONVERTIBLES
IMMEDIATE DELIVERY
Ray Tennes-Ford Dealer
2451 N. SACRAMENTO AVE.

61st Year CABLE'S 228 SOUTH WABASH

CABLE —a Musically Great Piano

Cable's craftsmen have taken full advantage of generous soundboard area and string lengths to create a new musical gem in this attractive style. Tone of plus richness in an encasement of great dignity and beauty. Direct blow action........... $375

Brand new Cable Spinets are priced as low as....... $340

3 CABLE Floor Sample Spinets $295 each

USED GRANDS Mason & Hamlin, Steinway, Chickering, Howard, Wheelock, etc. $195 to $950

Don't Move Your Old Piano
Let us send for it now, giving you a Credit Voucher for its full fair value to be applied on a fine new Piano or Radio.

Easy Terms. • Start Payments in June

CABLE Piano Company
NEW STORE: 228 South Wabash Ave.
Open Evenings

Mason & Hamlin, Conover, Knabe, Cable, Fischer, Estey Pianos

Marshall Field's Basement
WHERE DEPENDABLE QUALITY IS LOW PRICED

ONLY IN MARSHALL FIELD'S BASEMENT IN CHICAGO

SIZES 12 to 46

So easy to keep crisp and fresh—SEERSUCKER. Just dip them in suds and hang them up to dry. No starching, no ironing. Ready to wear at home, at play . . . and they're grand for waitresses, beauticians, lab workers, maids. These utility dresses would be ideal gifts for MOTHER'S DAY.

Basement, North, State—
Also in our Evanston and Oak Park Basements

A. Sizes 12 to 44. White, blue, rose, aqua. $1.49

- *Stripes and solid colors*
- *Copenhagen, blue, red, aqua, green, royal, dusty rose and white*

C. Sizes 12 to 20. In white only. $1.49

D. Sizes 14 to 46. Red, green, blue stripes. $1.49

B. Sizes 12 to 42. White, only. $1.49

Marshall Field & Company, 121 N. State St., Chicago.
Telephone STAte 1000. Personal Shopping Service
Please send me $1.49 Seersucker Dresses as indicated below:

Quantity	Style	Second Style Choice	Color	Second Color Choice	Size

Name .... (PLEASE PRINT) ☐ Charge
☐ M. O.
Address.................................... ☐ Check
City...................... State.............. ☐ C. O. D.

Add 3% because of Retailers' Occupation Tax if merchandise is to be delivered in Illinois. Postage charges are extra to all points outside our regular delivery zone. Please do not send stamps or currency. Trib. 4-27-41.

L. FISH FURNITURE CO. *83 Years of Fair Dealing*

SAVE $27.65!
NEW 1941 SANI-BAKE
Divided Top Gas Range
Complete with
FINE 17-PIECE ALUMINUM SET
Including Waterless Cooker!

$76.45 VALUE!

The beautiful new Sani-Bake gas range alone would be a fine value at this low price, for it has many de luxe features found only in higher priced ranges—among them, smart divided top design, gleaming white porcelain enamel exterior, automatic lighting, lift top covers, and 2 roomy storage drawers. In addition, you get a fine quality 17-piece aluminum set (including a large waterless cooker)—everything for only $48.80.

Regular Price of Gas Range....... $59.50
Regular Price of Aluminum Set..... $16.95

YOU PAY ONLY $48.80 AND YOUR OLD RANGE
PAY ONLY $1 WEEKLY

Brand New 1941 Fully Equipped Family Size

Big 6 CU. FT. FRIGIDAIRE $124.75

Fish's easy meter plan places this big, fully equipped 1941 Frigidaire within reach of even the most limited budget. On this convenient plan this marvelous refrigerator will be delivered and installed without down payment. Deposit as little as a few nickels a day into the handy meter. When payments have been completed, the meter will be removed and you will receive a paid-up bill. There is no extra charge for the meter.

PAY AS LITTLE AS A FEW NICKELS A DAY ON OUR EASY METER PLAN!

5 YEARS' PROTECTION AGAINST SERVICE EXPENSE ON THE SEALED-IN MECHANICAL UNIT!

MAIL THIS COUPON
This Offer for Residents of Chicago and Suburbs Only
L. FISH FURNITURE CO.
2225 W. PERSHING RD.
Send complete information about the new Frigidaire on your meter plan.
Name ....
Address ....
Tr-27

Small Carrying Charge for Deferred Payments—None if Paid in 90 Days

L. FISH FURNITURE CO.

LOOP STORE, 208-12 S. WABASH AVE. (Just South of Adams)

822-24 W. 63RD ST.
1906-08 WABASH AVE.
717-723 BROADWAY GARY, INDIANA

Loop Store Open Mon., Thurs. and Sat. Nights Till 10. Other Chicago Stores Open Tues., Thurs. and Sat. Nights Till 10.

3036-38 LINCOLN AVE.
3322-24 LAWRENCE AVE.
2656-58 W. NORTH AVE.
654-56 W. NORTH AVE.

WEST TOWN STORE, 4042-44 W. MADISON ST.

GUNS OF TOBRUK FORT SHELL AND SCATTER ENEMY

British Menace Axis Line; Raid Bengazi Again.

CAIRO, Egypt, April 26 (AP).—German-Italian troops concentrating just outside Tobruk were shelled and scattered yesterday by the garrison of that fortress which menaces the seaward flank of the axis army, the British announced today.

This was coincident with more intense patrol and artillery activity around Sollum, Egypt, the frontier town where the axis drive eastward has halted.

Bengazi, Libya, was bombed and fires started, the RAF also announced, and bombers returning from that raid caused fires and explosions in an axis motor convoy near El Argub, 80 miles to the east.

[The German high command declared axis troops repulsed a British encirclement thrust on Fort Capuzzo, in Libya near the Egyptian frontier, and dispersed British infantry and motor columns in a battle around Sollum.]

The British said their cleanup campaign in Ethiopia was progressing, with the capture of Fort Mota, north of Addis Ababa, and surrender of several hundred Italian colonial troops and 12 Italian officers.

IRELAND IS 99.9% NEUTRAL, SAYS DEFENSE CHIEF

Free Ireland is 99.9 per cent in favor of strict neutrality in the European war, and will resist any attempt at invasion by either Great Britain or Germany, according to Gen. Frank Aiken, Irish minister for the coordination of defense.

Gen. Frank Aiken.

He outlined Ireland's position yesterday in an interview in the Morrison hotel after his arrival in Chicago to address a massmeeting. The meeting, sponsored by leading Irish societies, will be held tonight in the Civic Opera house and will be free to the public. Gen Aiken is in the United States to purchase ships and supplies.

"We wouldn't dream of going into this war," said Gen. Aiken. "To do so would be to lose our own national unity. There is no chance that bases will be granted to England for ships or airplanes; to grant them would endanger our neutrality."

There is another reason why the Irish will not go to war for England, said the defense minister. That is because, in Irish minds, they would be helping an aggressor nation. He explained: "England today occupies one-sixth of our territory [North Ireland] and we had to fight for the freedom of the other five-sixths."

Vichy Hears Germans Seek Frenchmen for Labor Corps

VICHY, France, April 26 (AP).—Reports from Paris today said German occupation authorities were trying to engage young Frenchmen for work in Germany with the Fritz Todt labor organization. There are 200,000 jobless in the Paris region alone.

Axis Accumulates Strategic Islands

(Stories on page 1.)

Germany is taking possession of a chain of islands stretching almost from the mainland of Europe to the Dodecanese Islands, territory of Italy, an axis partner, and surrounding the western end of the Dardanelles, controled by Turkey.

Crash Kills 2 Norse Flyers Searching for Lost Pilot

North Bay, Ont., April 26 (AP).—Lieut. Pier Schwenke and a Private Nelson of the royal Norwegian air force were killed today when the plane in which they had been searching for a companion aviator, believed down in the bush district near Mattawa, plunged into a swamp near here.

ROOSEVELT TRIES TO PROVOKE WAR, NAZIS CHARGE

Again Warn of Red Sea and Suez Peril.

BERLIN, April 26 (AP).—Influential German editors tonight accused President Roosevelt of seeking war thousands of miles from home and thundered a specific warning that the axis still considers the Red sea and the Suez canal a zone of war. Mr. Roosevelt has lifted the ban on the entrance of United States ships into the area.

An authorized spokesman said the American President is "suffering from hallucinations" if he thinks axis forces have landed in Greenland. "Possibly he is joking," he added.

In further comment on President Roosevelt's statement of Friday that American naval patrols would go anywhere on the seven seas where it is considered necessary to protect the western hemisphere, the spokesman said caustically, "Whistling instead of shooting seems to be the American policy. It's nothing new."

Any Jap Policy "Justified."

In obviously inspired editorials, Adolf Halfeld of the Hamburger Fremdenblatt and Karl Megerle of the Berliner Boersen Zeitung hoisted danger signals for any American ships that may carry war materials to the British in the Suez area.

Megerle also added his opinion that Mr. Roosevelt's record now "justifies any Japanese policy."

The recent speeches of Frank Knox, secretary of the navy, and Cordell Hull, secretary of state, expressing determination to insure that American supplies reach Britain, brought another repetition of Hitler's declaration that any ships on their way to aid Britain will be sunk if they come within range of German torpedoes.

"The President is picking a quarrel," Megerle wrote. "He is seeking out danger far from American coasts.

"He is seeking incidents he wants to provoke. The war is not coming to America, but the President is running after war.

"He lifts the war zones in a moment when the war really approaches these zones, and when the German submarine-mine-air-raider warfare is just properly unfolding."

Roosevelt "Aggression" Seen.

Both the Italians and Germans consider, he said, that "in spite of the Roosevelt decree the war zone in the Red sea and the Suez canal still exists."

Moreover, Megerle wrote, "all three allies"—Germany, Italy, and Japan—"are clear about the aggressive character of Roosevelt's policy, and are determined to meet it with suitable defense means." He went on:

"When the President must send American ships several thousand kilometers over the sea in order that they may come into the war zone, and can then say, 'Thank God, now America's property and lives are threatened,' one knows who the aggressor is."

Italians Hit "War Effort."

ROME, April 26 (AP).—The Italian press and radio today attributed aggressive intentions to the United States, which political circles already regard as an enemy.

The Rome radio asserted that the United States action to place American patrols as far as 1,000 miles out in the Atlantic was "an illegal, arbitrary, and completely one sided extension of its territorial waters."

Political circles took the view that President Roosevelt was intensifying an effort to get the United States into war against Italy and Germany. They applauded such American "anti-interventionists" as Col. Charles Lindbergh.

Virginio Gayda, authoritative Fascist editor, wrote in Il Giornale d'Italia that declarations by United States Secretaries Knox and Hull "confirm that the official policy of the United States has aggressive intentions."

GROW TALLER
WEAR O-G ELEVATORS
You can be MUCH taller if you'll wear these fine custom-built shoes...with their INVISIBLE inner construction. Try on a pair... see what a difference they make! $12.50. Mail orders filled... catalog sent upon request.
O'CONNOR & GOLDBERG
205 SOUTH STATE STREET
59 WEST MADISON STREET

Advertise in the Tribune

A Low-Priced Spinet of Excellent Quality

The Royal Spinet Full 88-Note $195

Pay Low As $1.50 PER WEEK
Small Down Payment
★
Liberal Allowance On Your Old Piano

● Here is definitely *the* piano for buyers with a limited budget! Built by a nationally famous maker for Wurlitzer, you can depend on it for enduring excellence in tone and performance. We invite you to compare it with other pianos anywhere near its price.

WURLITZER
111 S. WABASH AVE.—OPEN EVENINGS

AT THE HUB
Townley Clearance!

FINE SUITS AND COATS
Fur Trimmed and Untrimmed
REG. $29.75 TO $49.75
$19
• FUR TRIMMED 3-PIECE SUITS
• UNTRIMMED 3-PIECE SUITS
• FUR TRIMMED SPORT COATS
• SPORT COATS OF IMPORTED TWEEDS
• UNTRIMMED DRESS COATS OF FORSTMANN'S CORDALEEN AND EL GARDEEN FABRICS
FOURTH FLOOR
Broken Sizes for Misses and Women —Come Early for Best Selection
THE HUB
Henry C. Lytton & Sons
State and Jackson, CHICAGO STORE ONLY

MANDEL'S MANDEL'S MANDEL'S
In Honor of National Baby Week—
Mandel's Offers Many Specials!

Sale! Babies' Needs and Furniture

Double-Drop Sides Crib and Mattress
$24.95 Set
Fine wax birch, maple finish or white enameled, selected hardwood, 6-year crib, reinforced spring. Complete with waterproof innerspring, tuftless mattress.

Save On These Essentials!
36x60 cut size summer comforter..$1.65
36x50 Heavy cotton blankets........$1
20x40 Debi-Tot gauze diapers, doz..$1.35
45x81 Cut Size muslin crib sheets....75c
27x36 Drydowne Waterproof crib sheets 75c
Cotton knit gowns, wrappers, each..58c

Highchair. Maple or bamboo finish. Adjustable foot rest. Kidney shape tray. While 25 last $5.95
Large carrying basket, waterproof pad and folding stand. White, pink, blue. Set...$7.95

30-Piece Formula Set
Complete $6.95
3-coated white enamel sterilizer, rack, funnel, 32-oz. graduate, 2-qt. sauce pan, 6 pyrex 8-oz. and one 4-oz. bottle. Six Davol caps, 6 nipples, orange reamer, tongs, brush, measuring spoons, nipple jar and strainer.
Take Advantage of Mandel's Free Sterilization of all Babies' Needs.

MANDEL'S Youth Center, 6th, State—Mail, Phone Orders Over $1—Call State 1500

SEE THIS COMPLETE
Modern Apartment
$295

Complete Modern Living Room Grouping, Decorator Selected
MODERN DAVENPORT in a graceful new kidney styling, smartly tailored, covered in attractive modern fabrics, is a remarkable value at the price of $87.50
END TABLE & COCKTAIL table with round glass top, in all bleached mahogany, each at $12.95
BARREL CHAIR with comfortable channel back, in lively and durable new fabrics, is priced at $34.50
LOUNGE CHAIR of deep, comfortable lines, in well selected modern fabrics, is priced low at $29.95
LAMP TABLE AND CHAIR TABLE in all bleached mahogany, with handy shelves, each, $9.95

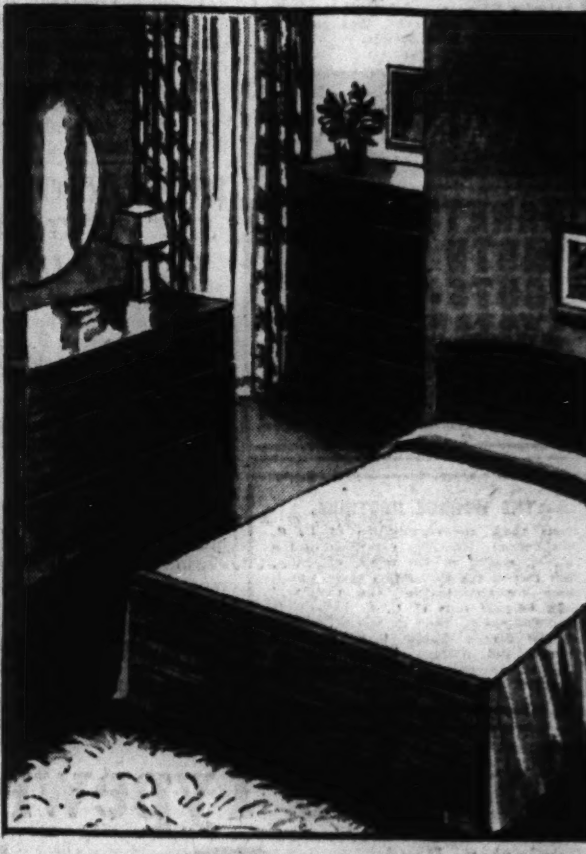

Bedroom in All Walnut or All Bleached Mahogany
A delightfully sheer, streamlined, hardwareless design, in your choice of all walnut or all mahogany in light harvest finish. Bed, large dresser and chest, 3 pieces, $98.50

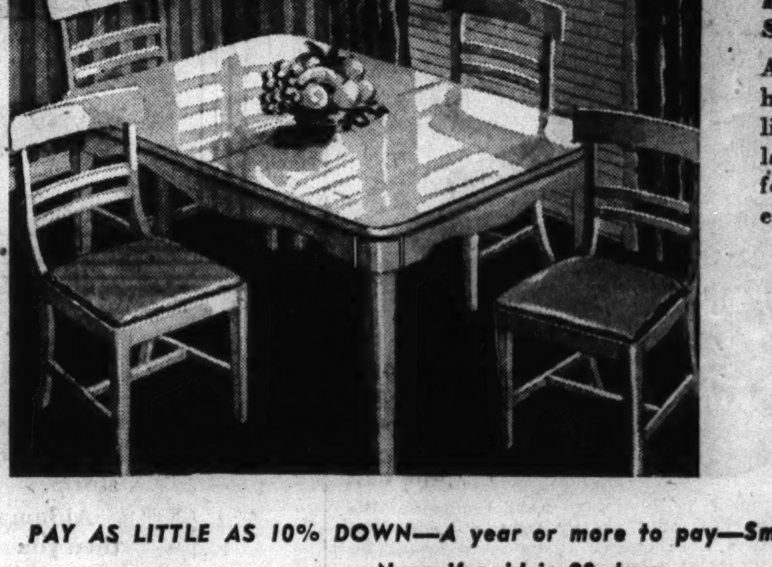

Five Piece Modern Suntan Dinette Set
A smart and sturdy set of hard maple with a rich, light suntan finish. The large extension table and four chairs with leatherette seats, shaped backs, $29.95
All Items May Be Purchased Separately as Priced
PAY AS LITTLE AS 10% DOWN—A year or more to pay—Small carrying charge. None if paid in 90 days.
RUSNAK BROTHERS
ESTABLISHED 1892
2424 Devon Ave. *Near Western Ave.* 839 W. 79th Street *Near Halsted Street*
501 N. Cicero Ave. *Near Lake St.* 6815 Stony Island Ave. *Near Jackson Park*
OPEN TUESDAY, THURSDAY AND SATURDAY EVENINGS TILL 10

—Stout Women!—

★ Mail and Phone Orders Randolph 9800

Sizes 38 to 56

Ideal Mother's Day Gift

Lovely Seersucker Zipper or Wrap-around HOUSECOATS

$2.29

$3.95 to $4.95 Value!

Fine quality seersucker in colorful attractive floral print. Full length, short sleeves, V neckline, collar trim . . . self fabric sash . . . easy to launder, needs no ironing . . . fashion-value at $2.29.

Cotton Shop—Mezzanine Floor

Lane Bryant
101 N. WABASH AVE.

FISH A LUXURY IN BRITAIN NOW AS PRICES SOAR

One Boatload Is Sold for $57,000.

BY LARRY RUE.

[Chicago Tribune Press Service.]

LONDON, April 26.—The dangers of fishing in British coastal waters in wartime have their compensation in the high prices paid for the catches. One Grimsby trawler set a world record with a catch which sold for more than $57,000.

Fish is becoming a luxury in Britain these days, but despite numerous complaints about soaring costs, Food Minister Lord Woolton so far has failed to control prices on any varieties except cod.

Following disclosure that three shiploads of oranges arrived in England this week, it was learned that Lord Woolton has ordered food experts to work out a scheme to earmark future supplies for mothers with babies.

Two of the three cargoes were sent to northern England, the third being delivered to London warehouses.

Shipment Causes Sensation.

Part of the shipment, which came from Spain, created a sensation in Covent Gardens. As the oranges were unloaded and sorted "as carefully as if they were gold bars," housewives gathered in swarms in the market place. However, they will have to wait until Monday to sample the fruit. Then the oranges will go on sale at the fixed price of 12 cents a pound. Preference will be given to hospitals and schools.

The suggestion that chocolate also be rationed to children was contained in a proposal in parliament. The food minister was asked to insure a ration of a "two penny block of chocolate weekly for each child under 14 years of ago."

Altho there have been numerous complaints concerning the "milk muddle," the food ministry has reported that the operation of the new scheme, under which milk sales are reduced by one-seventh weekly, is improving. Under the present scheme the rationing is left to the retailers. Some reduce their daily deliveries by one-seventh, while others cut out an entire day's supply, causing shortages and confusion. The food ministry has ordered millers to increase flour extraction from wheat up to 75, instead of 70 per cent to conserve shipping space. Consumers have been assured that the changes in the taste and color of bread made of this flour will be almost unnoticeable.

Plenty of Beer Assured.

Beer drinkers, who feared a shortage when a Leicestershire brewery decided to close all its pubs in that district for two days a week, have been reassured by the announcement that plenty of beer still is available. The Leicestershire shortage was described as purely local and temporary.

Food thefts are drawing heavy punishments from British courts. A 19 year old fire watcher, who stole about $72 worth of food, including 168 pounds of butter, canned fruit, meat extract, and two cheeses, has been sentenced to three months at hard labor. For receiving the stolen cheeses, a café proprietor was sentenced to labor for six months.

25 MILLION FUND SET AS GOAL FOR RELIEF IN GREECE

A new goal of 25 million dollars for Greek war relief was announced yesterday by Spyros P. Skouras of New York, national president of the Greek War Relief association, at a meeting in the Morrison hotel. More than 6 million dollars has been contributed thus far, with $400,000 from Chicago and $800,000 from the central west, Skouras announced.

The original goal was 10 million dollars, Skouras explained. Approximately 75 state and local relief association leaders were present at the meeting, including Demetrius Benetatas, Greek consul general.

Skouras said more than a million Greeks already have been removed from the Greek peninsula to the islands and that civilian aid is more necessary now than before.

Middies Visit Midway

Miss Mary Hammel of Joliet and Lucian Biviano of Youngstown, O.

[TRIBUNE Photos.]

Miss Vicky Puddicombe of Port Arthur, Tex., and Billy Tillett of Lexington, Ky.

Seventy-five sailors from the Naval Reserve armory and the Great Lakes naval training station were guests at Ida Noyes hall on the University of Chicago campus last night. Dates with 75 students had been arranged for them by the Ida Noyes council. Dancing and ping pong were the favorite games of the gathering.

TRIPLETS BORN TO OHIO COUPLE.

Youngstown, O., April 26 [Special].—It was three of a kind today for Mr. and Mrs. Donald F. Kent. Three daughters arrived within 26 minutes. Two weighed three pounds 14 ounces each, and the other four pounds, six and a half ounces. The father, a steel mill yardmaster, is 28, and the mother 26. They also have a son.

CANADA TO HOLD ITS 1ST DRAFTEE UNIT IN SERVICE

Seeks to Sign 20,000 for Overseas Forces.

OTTAWA, Ont., April 26 [Special].—Altho "satisfied at the present time that all the men necessary for overseas service could be obtained without conscription," Col. J. L. Ralston, defense minister, today announced he would retain "indefinitely" the first group of four month draftees now completing their training course. He also announced a "drive" will be made in May and June to sign up from 20,000 to 25,000 men for overseas units.

The 5,500 men who were due to graduate in July from the training camp will be used for "coast defense, internal security, and guard duty in the interior," Ralston said. They will relieve men who have signed for overseas service.

Hint Canada Lagging.

The decision, Ralston said, had been taken "after earnest debate at army headquarters" on Canada's man power situation. It was taken as an admission that, in view of the urgency of the situation in the British empire and the measures the United States has taken, the dominion has lagged behind its world war effort.

A lag in the regular flow of volunteer recruits was admitted. This was ascribed to public acceptance of developments during the last year, in which there was no actual fighting between armies, giving rise to a feeling that there was no need for men.

Announcement of the new conscription development was presented as a "natural development of government policy in light of conditions, and not as a response to any emergency."

Denies Plea for U. S. Troops.

Ralston did not say the step was final, but the mobilization act at present provides that draftees may be detained for service or duty as required only "in Canada or within territorial waters."

Ralston denied as "fantastic" a report that Canada had asked the United States to send American troops to this country so Canadian troops could proceed overseas.

Duce Names Commissioner to Montenegro; Rule Hinted

ROME, April 26 (AP).—Sarafino Mazzolini, former minister to Egypt, today was named by Premier Mussolini as the royal Italian commissioner to Montenegro, indicating Italy intends to assume control of the native land of Queen Elena.

WALK-OVER

End-of-Month

Sale

A Group of 2183 Pairs

WOMEN'S SHOES

Reduced to

$5.95

Current Styles and Leathers Originally Priced $6.95 to $9.75

* *

Charge Accounts Invited

WALK-OVER SHOE STORE
125 SO. STATE ST.
PALMER HOUSE

Lovely SHIRLEY TEMPLE Variety Joins

Vaughan's RAINBOW GARDEN OF 10 BEST

Gladioli 50 Bulbs $1

Gladioli Picardy champion pink.

Five flowering size bulbs separately bagged and labeled, of each of the following ten varieties. Prepaid 600 miles.

Shirley Temple, rich cream ruffled.
Debonair, pink, cream throat.
Picardy, champion giant pink.
Dr. Bennett, finest of scarlets.
Mrs. F. L. Kercher, vivid scarlet.
Duna, soft buff pink.
Minuet, giant orchid.
Maid of Orleans, a giant white.
Mary Shary, largest yellow.
Wasaga, large clear apricot.

Each variety on this list is a champion. If you have known only ordinary gladioli the size and beauty of these varieties will amaze you. Four feet tall, some of them with 6-inch florets. With these in your garden you can win the plaudits of your neighbors and ribbons at the flower show.

25,000 Flower Seeds for 25c

Our famous Surprise Garden Mixture offers you the real thrill of discovering new flowers. It is a carefully prepared formula containing more than eighty different annual flowers, many of which you probably have never seen. It will delight you and your friends and furnish cut flowers for the whole summer, 1 oz., prepaid, for 25c.

Vaughan's Seed Store
10 W. Randolph St., Chicago
Enclosed is ....for which send me items checked below:
☐ Rainbow Gladioli, 50 for $1.
☐ Surprise Garden Mixture, 25c.
NAME..........................
ADDRESS..........................

Baldwin Esteem Baldwin Esteem

TODAY'S GREAT PIANO

To have one's product held in high esteem by the buying public is the desire of every honest manufacturer. To gain that lasting esteem, one policy must prevail: No Compromise with Quality. The quality of Baldwin built pianos is written into the record.

BALDWIN PIANOS
323 South Wabash Avenue

YOU get the facts of events in Washington and thruout the world when you read the Chicago Tribune, because Tribune correspondents, steadfast in their American viewpoint, cannot be cozened, intimidated or dominated by those who seek to control the news.

Schedule Change
EFFECTIVE APRIL 27
BLUE BIRD
to St. Louis

Lv. Dearborn Station..4:35 P.M.
Ar. Decatur..........7:30 P.M.
Ar. St. Louis
Delmar Station.......9:39 P.M.
Ar. St. Louis
Union Station........9:58 P.M.

Between Chicago and Detroit

With the inauguration of the New "Red Bird," Wabash-Pennsylvania service between Chicago and Detroit has been made better than ever. See your local agent for time details.

Those who know Go WABASH

CIGARETTE BURNS MOTH HOLES CUTS-TEARS
REWOVEN LIKE NEW
IN CLOTHES, LINENS AND RUGS
Don't Wear SHINY CLOTHES
We Remove the Shine to Look Like New
AMERICAN WEAVING CO.
5 N. Wabash, Kesner Bldg. Dea. 1893-4

THE MONROE DOCTRINE,

facts about the organization of U. S. Government, territorial expansion of the U. S., origins of the names of states, full text of the Declaration of Independence—are presented in "Our Country," new 64-page book of U. S. basic facts and documents. Now on sale at Tribune Public Service offices, 1 S. Dearborn street, and Tribune Tower, 435 N. Michigan avenue. Price, 10 cents. By postpaid mail, 13 cents.

Portable Typewriter

Remington Rand Product

Special for 2 Days at all 4 Stores

A Great Value

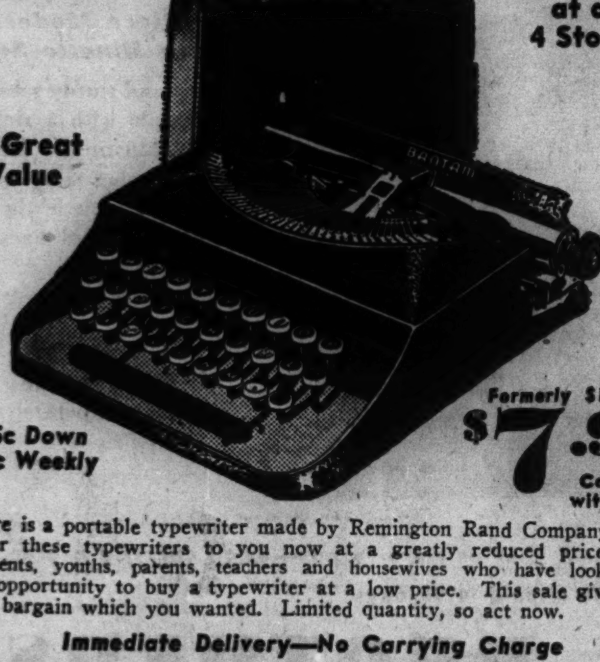

25c Down
25c Weekly

Formerly $12.75

$7.95

Complete with Case

Here is a portable typewriter made by Remington Rand Company. We offer these typewriters to you now at a greatly reduced price. For students, youths, parents, teachers and housewives who have looked for an opportunity to buy a typewriter at a low price. This sale gives you the bargain which you wanted. Limited quantity, so act now.

Immediate Delivery—No Carrying Charge

Downtown Store Open Every Evening—Others Mon., Tues., Thurs. and Sat. Eves.

Buschs Kredit Jewelers
37 E. Madison and Wabash

ENGLEWOOD STORE
6343 S. Halsted St.
Between 63rd & 64th

OAK PARK
1141 Lake St.
at Harlem

LINCOLN & BELMONT
3258 Lincoln Ave.
Opposite Wieboldts

Two Facts to Remember....

1 *Only General Motors gives you this body style*

2 *Pontiac gives it to you at the world's lowest price*

Streamliner "Torpedo" Six Sedan Coupe $923 (white sidewall tires extra)*

A GENERAL MOTORS MASTERPIECE

EVERYWHERE YOU GO you see it. Every time you see it you *want* it. That's how all America feels about this exclusive new years-ahead, super-streamlined General Motors body design which has literally taken America by storm.

Although it looks like hundreds of dollars more than you may want to pay, this stunning new style is yours—*in a Pontiac*—at the world's lowest price! It is actually priced very close to the de luxe models of the *lowest*-priced cars!

In fact, it's priced so close to the lowest that former owners of lowest-priced cars are buying this Pontiac Streamliner "Torpedo" by the thousands!

No matter what you may think *now*, this handsome Fisher body is the style you're going to *want* when you're ready to buy. And when that time comes, it will pay you to remember these important facts: only General Motors gives you this style of the year —*and only Pontiac gives it to you at so low a price!*

★ PONTIAC PRICES BEGIN AT $828 FOR THE DE LUXE "TORPEDO" SIX BUSINESS COUPE

Delivered at Pontiac, Michigan. State tax, optional equipment and accessories—extra. Prices and specifications subject to change without notice.

[ONLY $25 MORE FOR AN EIGHT IN ANY MODEL]

$828★
FOR THE DE LUXE "TORPEDO" SIX BUSINESS COUPE

Pontiac
THE FINE CAR WITH THE LOW PRICE

SEE YOUR NEAREST PONTIAC DEALER

GO TO WAR GROUP MANUFACTURING SCARE, SAYS NYE

Next Step Is Convoying, Senator Asserts.

Senator Gerald P. Nye [R., N. D.] charged yesterday that official Washington is manufacturing a fear campaign to frighten the American people into submission to war. He predicted that if the United States enters the European conflict historians will call America's share in it "the President's war."

The senator spoke before 500 persons at the Lake County Teachers' institute in the Waukegan High school. W. C. Petty, Lake county superintendent of schools, presided.

Theme of Fear Cited.

Organized fear, asserted Nye, is the theme of the "get-us-into-war" group and the theme of the administration itself. He said the people are being told that Hitler may invade America when, as yet, not a single European power has directly threatened us. He said the people are led to believe that 40 per cent of the supplies being shipped to England are being sent to the bottom and are told at a Presidential press conference that maybe the Nazis already are in Greenland.

"All this fear is being created for the next step—that of convoying," said Senator Nye.

There is another fear in Washington, the senator added—the fear that there will be a necessity of returning to America's own problems. Europe's problems and wars are peculiarly Europe's, he said, and arise basically from the desire of one nation or another to change boundaries.

People Being Fooled, He Asserts.

"We are being fooled again by the same forces that fooled us in the world war," said the senator. "We're being fooled into believing that we can bring order out of chaos in Europe. Our people now or later must pay, and pay dearly, for the aid we are giving to Britain and for our own defense. Washington knows we have to pay some time, and it has to create a genuine war scare to justify all this expense.

"If we are ever involved in this war, it will be called by future historians by only one title, 'the President's war,' because every step of his since his Chicago quarantine speech has been toward war."

German Tanks Advance on Railway

[Associated Press Wirephoto.]

Heavy German tanks taking advantage of the level right-of-way of a railroad in their advance near the fortress of Polikastell, in Greece. The picture was sent by radio yesterday from Berlin to New York.

800 EDUCATORS IN WAR POLL; ONLY 13 FOR U. S. ENTRY

Only 13 out of nearly 800 educators at the midwestern regional conference of the Progressive Education association favor an American declaration of war against Germany at this time.

This sentiment was shown in the results of a questionnaire poll announced yesterday at the close of the conference. The meeting was held at Northwestern university. At the same time 52 per cent of the educators favored convoying supplies to Great Britain.

The educators differed on the causes of war. Most of them—64 per cent—believe the war began as an economic conflict. However, 16 per cent believed its inception was ideological, and 17 per cent attributed it to the treaty of Versailles. The others blamed it on "Hitler," "German arrogance," or "British duplicity."

FOUND SHOT TO DEATH.

George Knutzen, 76 years old, 4314 North Monticello avenue, a retired steel company clerk, was found shot to death, apparently a suicide, in the kitchen of his home last night. A pistol lay near the body.

VICHY CALLS ON ENVOY TO TELL OF GIBRALTAR PERIL

VICHY, France, April 26 (AP).—Informed sources said today that François Pietri, French ambassador to Spain, was being recalled to confer with Chief of State Henri Phillippe Petain on the international situation, particularly regarding the possibility of a German drive thru Spain against Gibraltar.

François Pietri.

Pietri is expected to reach Vichy next Thursday to confer the next day with Marshal Petain when Petain returns from a May day holiday in Montlucon.

It was also reported that Otto Abetz, German ambassador in occupied France, would return to Paris from Berlin next Tuesday and that France's vice premier, Admiral Jean Darlan, would then make another trip to Paris.

[Admiral Darlan has been reported preparing to confer with Abetz concerning closer collaboration between Germany and the Vichy government.]

REPORT SENATE CANVASSED ON CONVOY STAND

Washington, D. C., April 26 (AP).—Informed quarters said tonight the White House had made cautious inquiries as to the senate's attitude toward legislation authorizing convoys to Britain.

As a result, it was said, an informal canvass indicated 45 senators—three less than a majority of the present membership of 95—oppose such legislation.

Included in this list, one legislator said, were 25 of the senate's 28 Republicans. Most of these have been recorded as likely supporters of a resolution by Senator Charles W. Toby [R., N. H.] to put congress on record against use of the navy to guard transportation of war materials across the Atlantic. The Tobey resolution is scheduled to receive consideration Wednesday by the foreign relations committee, with indications that it will be killed by the administration majority.

MARRIED 65 YEARS.

Dubuque, Ia., April 26 [Special].—Mr. and Mrs. John Gasell, well known Dubuque county farmers, will celebrate their 65th wedding anniversary on Sunday. They have seven children, 20 grandchildren, and four great-grandchildren.

★ ★ ★

A TIP

FOR ALL GOOD SONS

You can be sure of pleasing mother on

MOTHER'S DAY • May 11

by giving her a new Photograph of yourself

MOTHER'S DAY SPECIAL

4 PHOTOGRAPHS 2.50

Three . . . . . 8 x 10 Border Prints

One . . Parchment Miniature Print

NO APPOINTMENT NECESSARY

CARSON PIRIE SCOTT & CO

Photographic Studio, 2d Floor.

MANDEL'S MANDEL'S MANDEL'S

This Week at Mandel's!

Expert Camp Advice by a National Authority

Consult Mrs. Ethel F. Bebb of the Redbook Camp Bureau

Mrs. Ethel F. Bebb, who for many years has directed the Camp Bureau of Redbook Magazine, will be here from April 28th through May 3rd, to assist parents in selecting the most suitable camp for their child.

Tell Mrs. Bebb the age and grade of the child, type of camp, location, price range—and something of your child's special interests. Then—from her vast knowledge of camps throughout the country she will help you to select the camp that will do the most for your child.

This service is absolutely impartial and is offered without obligation or charge.

Mandel Brothers services over 60 camps. Select the right clothing and camp equipment for your child at Mandel Brothers.

MANDEL BROTHERS' Camp Outfit Bureau—Sixth Floor—State

MANDEL'S MANDEL'S MANDEL'S

Charge Purchases Made Monday, Tuesday, Wednesday Will Be Posted on May Bills, Payable in June

3-Day Sale!

Kryptok Seamless Bifocals

Complete — Our $12 Value

Outstanding in quality, foremost in style, sensational in value. Style pictured complete with precision made white lenses for both distance and reading.

$6.99

Sight Test Without Charge

Competent registered optometrists under the supervision of Dr. S. S. Hollender, O. D.

MANDEL BROTHERS' Optical Section—First Floor—Wabash

MANDEL'S MANDEL'S MANDEL'S

$2.95 Elastic Stockings

Specially Low Priced

$1.59 Each

2 for $3

"Hollco Zephyr" On Sale This Week Only

New purchase of reliable "Hollco Zephyr" hose. Lightweight, inconspicuous, yet complete support where needed. Relieves suffering from surface varicose veins, fatigued and swollen limbs. For men and women.

Phone State 1500 or Mail Your Order

Mandel Brothers, 1 N. State, Chicago

Name.................................... ☐ CHG.

Measure instep........ankle........calf........ ☐ C.O.D.

Street.................................... ☐ M.O.

City..........................State.............. ☐ CHK.

Quantity at $1.59.................2 for $3..................

Add 2% on account of the Illinois Retailers' Occupational Tax. Mailing charges extra outside our regular delivery zone.

MANDEL BROTHERS' Surgical Goods—First—Wabash Balcony

67th Anniversary Sale!

BROADLOOM RUGS

NEW Colors, Weaves, Patterns

Sensational Savings NOW at

OLSON FACTORY

AND AT OUR LOOP SALESROOM

Figured—Frieze—Plain Broadloom in 9, 12, 15 Ft. Widths. Square Yard.... $2.45 to $8.75

Lovely Figured or Smart Solid Color—

BROADLOOM $3.15 Square Yard

Compare with $4.25 Grades,

An Anniversary Special you should see. Heavy, rugged quality woven of choice, new, sturdy wools. Comes 9 Ft. and 12 Ft. wide—seamless, by any length. In-between widths cut to fit your rooms. Choose from appealing Leaf, Texture, Modern, Colonial patterns in a wide variety or from TEN new, solid colors. Here's excellent quality, priced low—and wide selection from our own and other mills. Save at these low prices.

9 X 12 Feet $39.30	9 X 10 Feet $33.00	10 X 12 Feet $44.00	12 X 15 Feet $65.00
9 X 7½ Feet $25.15	9 X 15 Feet $48.75	12 X 12 Feet $52.40	12 X 20 Feet $86.00

Other Sizes Proportionately Low

Sensational RUG Value

Save to $15 in This Great Sale $44.50 9 X 12 Feet

A grand array of quality Rugs priced to save you many dollars in our Anniversary Sale. Included are appealing Hook, Persian, Chinese and 18th Century patterns in popular ground colors. Heavy, sturdy, extra long wearing qualities from our own and other mills. Firmly woven of choice, new, long fiber wools to give you extra service.

8¼ X 10½ Ft.	7½ X 9 Feet	6 X 9 Feet	4½ X 6½ Ft.	3 X 5¼ Feet
$39.75	$29.50	$24.40	$14.65	$7.50

You'd Expect to Pay $5.50 for This

TWIST BROADLOOM $4.15 Square Yard

Rugged, deep-pile, resilient Twist Broadloom Carpet at special Factory savings. Of select, new, sturdy wools with 100% wool face. Comes 9 and 12 Ft. wide—seamless, by any length. In-between widths cut to fit. Also comes 27 inches wide for carpeting. See it! THIRTEEN smart, new, decorator colors—Pearl Gray, Fawn, Claret, Turquoise, Burgundy, Hunter Green, Raisin, Rose, Brown, Delft Blue, Copper, Light Blue and Peachblow.

9 X 12 Feet $51.30	9 X 11 Feet $47.15	10 X 12 Feet $57.35	12 X 15 Feet $85.00
9 X 9 Feet $38.85	9 X 15 Feet $63.75	12 X 12 Feet $68.40	12 X 20 Feet $112.00

Wilton BROADLOOM

Sensational Value in This Sale.. $4.95 Square Yard

Beautiful, high-pile, sturdily constructed Wilton—the aristocrat of domestic weaves at a money-saving price in this Sale. Woven of best, new, long fiber wools in 9 ft. and 12 ft. seamless widths—any length. Also comes 27 inches wide for carpeting or runners. Many lovely Leaf, Texture and Modern patterns in beautiful colors. Quality you will admire. Made in our factory—sold direct to you.

9 X 12 Feet	9 X 7½ Feet	9 X 15 Ft.	12 X 12 Ft.	12 X 15 Feet
$60.90	$38.65	$75.75	$81.20	$101.00

MONTHS ago we laid plans to make this milestone in our business a dramatic climax to 67 years of value-giving. NOW, at our Factory or Loop Salesroom you may see the results of these plans. Values—thousands of them—await your selection in Rugs, Carpets and Broadlooms. Share in the guaranteed Factory-to-You Anniversary Savings. ALL THIS WEEK.

Convenient Monthly Payments

No Carrying Charge If Paid in 3 Months

OPEN—

Factory Salesroom OPEN Daily 9 to 5:30 and Tuesday, Thurs., Sat. Nights Until 10

Scores of CARPET Specials

We will send Factory Representative with samples to your home or office without charge or obligation, if you cannot visit our Salesrooms. We will cut, sew, and lay your wall-to-wall, hall or stair carpets, if you wish.

'Phone: PENsacola 5000 or STAte 4456

Sturdy, rugged Carpet. Of select, new wools. 27 ins. wide. Appealing colors and patterns. Olson-made. $2.10 grade. Per Yd. $1.45

Popular, pebbly-textured, Frieze Twist. Of best, new wools. 27 ins. wide. Made in our Factory. Smart, decorator colors. Per Yd. $3.05

Excellent quality at this low price. Of choice, new wools. 27 ins. wide. Olson-made. $3.00 value. Ten lovely solid colors. Per Yd.... $2.20

Luxurious, Olson-made Wilton. Of very best, new wools. Beautiful Leaf, Texture, Modern patterns. 27 ins. wide. $5.65 quality. Per Yd.... $4.70

EXTRA FINE WILTON RUGS

Beautiful, Olson Creations That Compare with $80 Grades $59.85 9x12 Feet

Rare beauty and extra quality are woven into these rugs. And they are finished with nubby-textured surfaces—an exclusive feature with us. Of choicest, new, rugged wools with all wool face. Heavy—the 9x12 ft. size weighs 59 pounds. Seamless and fringed. Persian, Chinese and Modern designs in appealing color combinations.

Other 9x12 ft. seamless, Wool Wilton Rugs Sensationally Underpriced—$36.75 to $89

$150 Grade, Olson-Made

Luster RUGS $109.25 9x12 Feet

$25 Down—Balance Monthly

Glorious Wiltons that possess many of the characteristics of imported Orientals. Woven of best new, sturdy wools—dyed with finest dyes available, and finished with lustrous, hi-lighted surfaces as are imported rugs. Seamless—handsomely fringed. Extra heavy—9x12 ft. size weighs 69 pounds. Persian, Chinese, Modern patterns.

WALTER E. OLSON, PRES. JOS. E. HECKEL, V. PRES.

OLSON RUG CO.

Salesroom and Factory:

☞ 2800 N. Crawford (Pulaski) at Diversey

OPEN Daily 9 to 5:30 and 3 Nights—Tuesday, Thursday and Saturday Till 10:00

☞ 35 Madison St. at Wabash

Our LOOP Salesroom

OPEN Daily 9:00 to 5:30

Free Parking Space—See the Beautiful Olson Waterfalls and Rock Gardens. Admission Free

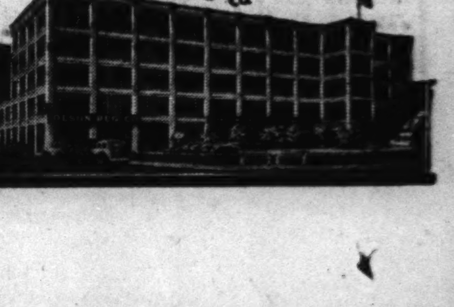

Copyright, 1941, Olson Rug Co.

FARM LEADERS HAIL WHEELER'S ANTI-WAR DRIVE

Demand Forthright Stand by Administration.

Sioux City, Ia., April 26 [Special].—Midwest agricultural leaders, representing 25,000 farmers in Iowa, South Dakota, and Nebraska, today adopted a resolution which commended Senator Burton K. Wheeler [D., Mont.] for his antiwar campaign and took a stand "for a forthright policy of America first."

Grenville Clark. [Acme photo.]

At the same time Senator Wheeler said the hysterical demands for war by Grenville Clark, New York attorney, early advocate of conscription and one of the founders of the Fight for Freedom committee, would be more acceptable if they were not confronted by the record of the past. Speaking at Central High school auditorium, Wheeler pointed out that Clark, now demanding war expenditures of approximately 100 billion dollars, in 1932 headed the National Economy league. At that time, the speaker said, Clark led a campaign against bonus payments to war veterans.

Form America First Chapter.

More than 1,000 persons heard the Wheeler speech despite the fact that America First, sponsoring organization, had no chapter here. Today's gathering was used as an organization meeting and those who attended were signed as members.

There was renewed talk of threats against Senator Wheeler here, but questioning failed to reveal any definite information. As a result a police escort was furnished Senator Wheeler and a detail of police was stationed at the Martin hotel during his stay.

Comes as Unsolicited Gesture.

The farm leaders in session in Sioux City heard that Senator Wheeler was in town and offered the resolution as an unsolicited gesture. Among the agricultural organizations represented were the Progressive Farmers union, the National Farmers union, and the Farmers' guild.

"We, the undersigned, representative farmers of Iowa, South Dakota, and Nebraska, take this means to welcome you to Sioux City and to acquaint you with certain of our views which, we believe, are in accord with the opinions of the majority of middle west farmers," the resolution read.

"We stand for a forthright policy of America first—first in our economic and political relationships with other nations—believing that anything less would be inimical to our republican form of government."

See Menace to Liberties.

The resolution commended Wheeler for his efforts in behalf of the American people and warned that care should be exercised unless, in combating despotism in other countries, we lose our own liberties. It said the farm leaders stand for Americanism as embodied in the constitution and an adequate armament for defense.

"We disapprove," the document continued, "offensive wars in behalf of dubious principles or nations whose interests are not synonymous with those of the United States.

"We deplore the efforts of some of our citizens and alien elements to involve the United States in a crusade in behalf of international finance and imperialism. We fear the result would be enthronement of international socialism and subsequent loss of our own national sovereignty and the destruction of American wage and living standards."

Assail New Deal Program.

The resolution concluded with a denunciation of the administration for its failure and refusal to give agriculture price and tariff parity with industry and labor.

"We demand a stable dollar and adequate circulation," the resolution said, and continued: "Thru you we beseech congress to relieve us of these intolerable conditions and to reassert and adhere to the principles of constitutional government and national independence laid down by the founders of this republic."

In his speech at the Central High school Wheeler called attention to the activities of Clark in 1932 and read from an announcement issued by the Economy league on July 25, 1932.

This announcement said that the Economy league intended to "secure the reduction of all wasteful and unnecessary governmental expenditures, which have risen to a point where they threaten the public credit and sap the resources of the people—and thus to compel the reduction of the taxes which the rising expenditures ultimately exact from the people."

"Now, how does this square with the same Clark demanding immediate war which will cost at least 100 billion dollars—and which will drive taxes to an astronomical high?" Wheeler asked his audience.

"And how does Clark feel toward those who fight the wars which he demands?" Wheeler inquired. "Let us look at a statement which Clark signed and which was published March 13, 1933. This statement spoke of the American Legion as the greatest foe of national credit.

"It said: 'Is it the policy of the nation to be dominated by a small, organized minority of mercenary ex-soldiers? Or are the American people to retain control over their own national credit and their own destiny?'

Points to War Hazards.

"This statement signed by Clark continued to say: 'For a number of years the American Legion and the Veterans of Foreign Wars have ruthlessly plundered the American people under the guise of an appeal to the sense of patriotism of our people and by perverting that praiseworthy sentiment to selfish ends.'

"This, then," Wheeler told his audience, "is not a very pleasant outlook for the boys Mr. Clark asks to shoulder guns. What treatment can they expect when they come back home maimed, broken, insane?"

Again referring to the past activities of Clark, Senator Wheeler said the Fight for Freedom committee member did not care whose money was used to pay for the wars he incites as long as it is not his money.

Points to Clark Trusts.

"Let us look at the New York Times of July 2, 1937," the speaker said. "On that day the paper told of Paul W. Burton of the treasury department legal staff taking the stand at a congressional investigation of income tax avoidance and evasion.

"He named Clark as one of the seven 'persons of wealth' who had established trusts of various descriptions in order to claim deductions or exemptions from income tax levies. This newspaper story said: 'Grenville Clark, member of the New York law firm of Root, Clark, Buckner, and Ballantyne, was credited by treasury officials with 16 trusts arranged jointly with his wife, for members of the family, the proceeds of some of which should be used to pay his insurance premiums and thru all of which Mr. Clark was credited with a tax saving of $90,000 in one year.'

"No, Mr. Clark, your hysterical demands for war would be a bit more sincere if it were not for the record. Why doesn't Mr. Clark shoulder a gun and fight this war if it needs fighting? He is, of course, too old to go to war. He belongs to that class of older citizens [thank God there are not many of them] who cannot fight themselves, but are willing to sacrifice the boys of America to preserve democracy in Jugo-Slavia, Greece, Poland, and China—where there is no democracy."

Parking Areas for Wheeler Talk

Map locates the Chicago Arena, where Senator Burton K. Wheeler will speak tonight, and nearby parking areas where those who attend may find place for their cars.

Artillery Leaves Custer for Camp McCoy Range

Kalamazoo, Mich., April 26 [Special].—The 21st field artillery battalion commanded by Lieut. Col. David E. Cain, the 184th field artillery, an Illinois regiment commanded by Col. Anderson F. Pitts, and the 5th reconnaissance troop, commanded by Capt. Emory D. Stoker, left Camp Custer today for Camp McCoy, Wis., to engage in two weeks of artillery fire with 155 mm. howitzers.

SHIP IS TIED UP BY CIO PICKETS; UNION WILL ACT

Jersey City, N. J., April 26 (AP).—John Gehan, vice president of the American Export Lines, said today that National Maritime union [CIO] officials had agreed to furnish a new crew of 158 men for the lines' ship, the Siboney, to replace those who refused to sign aboard when the vessel was to sail for Europe at noon. He said the ship would sail as soon as a new crew could be mustered by the union.

The sailing was delayed when CIO engineers picketed the ship and 158 crewmen, members of the NMU, refused to sign aboard in sympathy for the engineers' strike. Gehan said that eight engineers, members of the Brotherhood of Marine Officers, an independent union, were aboard the ship and ready to sail.

He added that NMU officials agreed to muster the new crew when he pointed out to them that the original crew's refusal to sign on was a violation of the contract between the union and the company.

FREEPORT HIGH WINS '41 SPEECH CHAMPIONSHIP

Champaign, Ill., April 26 (AP).—Freeport High school today was named 1941 champion of the Illinois High School association's state speech and debate tournament and dramatic festival.

Second place was won for Savanna by Alec Mac Kenzie, who, competing as the school's only representative, earned 16 points. Wheaton ranked third.

Freeport also was awarded the association's "Sweepstakes" trophy for winning the most points in state, district, and sectional contests. Thornton High of Calumet City was the runnerup. Lincoln, last year's title holder was third.

A team from Wheaton won the debate contest, with Freeport second, and Lyons Township High of La Grange third.

In dramatic competition, Freeport and Rochelle were given class "A" ratings. Galesburg, the Western Military academy at Alton and Lincoln earned class "B" ratings.

WAR HYSTERIA IN EAST TRACED TO 3 SOURCES

Aping of British Social Set Heads List.

[Continued from first page.]

Frick museum, just off Central park.

War fever also is building because of the large segments of unassimilated alien and foreign born population in New York City and other parts of the east. Some of these population blocs, naturally, have intense and volatile sympathies for their people back home who have been conquered or maltreated by Hitler.

The impact of these groups on sentiment in the east is strongly felt. They represent a large percentage of the depositors in banks, customers in department stores, and men in the streets.

In the recent federal registration of aliens it was discovered that more than a fourth of all the noncitizens in the country reside in New York state. Of the total of 1,212,622 aliens in this state more than 1 million are to be found in New York City. According to the National Refugee Service there are 65,000 refugees from German dominated countries here in the city.

WOMAN SHOOTS HER DAUGHTER AND SON-IN-LAW

Quarrel Over Money Ends in Gunplay.

Mrs. Mabel Olds, 52 years old, hat shop operator, last night shot her married daughter and her son-in-law during a quarrel which police said involved money Mrs. Olds had been giving the couple. The shooting occurred in the dining room of the family apartment at 735 North Lotus avenue.

The son-in-law, Charles Flavin, 33, was shot in the chest and both arms by bullets from a .32 caliber pistol. His wife, Dorothy, also 33, was shot in the chest. Both were taken to West Suburban hospital, where Flavin's condition was described as serious.

Mother Tells of Shooting.

Mrs. Olds told Capt. George Homer of the Austin police and Assistant State's Attorney Blair Varnes that the Flavins had been staging a drinking party in the home. When informed of this at her hat shop, 3208 North Central avenue, she said she was angered because her husband, Cecil, 54, a salesman, has been in ill health and was disturbed by the noise.

Mrs. Olds said she put a pistol she kept there at the shop for protection in her purse, and went home. "I intended to kill myself," she told Capt. Homer. "They were always drinking, going out, and asking for money."

Fires as Son-in-Law Nears.

Arriving at the apartment, she went to her bedroom. She heard the younger couple quarreling and entered the dining room. Flavin moved toward her, she said, and she began firing.

Liquor bottles and glasses of mixed drinks were found in the apartment.

The daughter married Flavin, an employé of the Ware Brothers, a hardware concern at 4450 Lake street, three years ago. They have no children. The two families lived together in the second floor apartment.

BURGLARS JIMMY THREE DOORS.

Persistent burglars, who had to jimmy three doors to reach their loot, took $200 worth of cigars and cigarets, an adding machine, and a typewriter yesterday from Perle Swanson's drug store at 5259 Clark street.

Unknowns Beat 'Four Aces' in N. Y. Bridge Tournament

New York, April 26 (AP).—An unknown team headed by 25 year old Robert A. McPherran of New York defeated the "Four Aces" tonight for the national team-of-four title in the Vanderbilt cup contract bridge tournament. McPherran and his teammates, Myron Fuchs and Sherman Stearns of New York and John R. Crawford of Philadelphia, won by 1,390 points. The "Four Aces" were Oswald Jacoby, M. D. Maier, Robert Schenken, and Theodore A. Lightner.

A TIP
FOR ALL GOOD DAUGHTERS
You can be sure of pleasing mother on MOTHER'S DAY • May 11 by giving her a new Photograph of yourself
MOTHER'S DAY SPECIAL
4 PHOTOGRAPHS 2.50
Three . . . . . 8 x 10 Border Prints
One . . Parchment Miniature Print
NO APPOINTMENT NECESSARY
CARSON PIRIE SCOTT & CO
Photographic Studio, 2d Floor.

at Dr. SCHOLL'S
Foot Relief
is our FIRST consideration

Dr. SCHOLL'S SHOES $6.85 AND UP

Thousands with troublesome and so-called "hard-to-fit" feet find the answer to their problem here, for there is a Dr. Scholl Shoe for most every foot condition. The diversity of lasts and the exclusive features of these anatomically correct shoes provide fitting qualities unobtainable in ordinary footwear.

The new Spring styles are here . . . proof that really comfortable shoes can be good-looking.

Dr. Scholl's FOOT COMFORT* SHOP
21 NORTH WABASH AVENUE
Retail Factory Shop, 213 W. Schiller St.
Everything for FOOT RELIEF ALL UNDER ONE ROOF
*Reg. U. S. Pat. Off.

[ADVERTISMENT]
INDIGESTION
may affect the Heart
Gas trapped in the stomach or gullet may act like a hair-trigger on the heart. At the first sign of distress smart men and women depend on Bell-ans Tablets to set gas free. No laxative but made of the fastest-acting medicines known for acid indigestion. If the FIRST DOSE doesn't prove Bell-ans better, return bottle to us and receive DOUBLE Money Back. 25c.

REMIEN PAINTS
Bring Out the Full Beauty of Your Home
Gal. 3.60
Gal. 2.10
Free Delivery City and Suburbs
REMIEN & KUHNERT CO
63 W. GRAND AVE. SUPerior 1140
7829 S. HALSTED ST. VINcennes 2040
46 S. LA GRANGE RD. LaGrange 5400

HARD TO BELIEVE.. BUT TRUE!
ONLY $711 BUYS THIS BIG, NEW HUDSON
DELIVERED IN DETROIT
Including Federal Taxes—Not Including State and Local Taxes, if Any
AMERICA'S SAFEST CAR

LOOK AT THE SIZE AND POWER I GOT!
Note 116-inch wheelbase—92-horsepower—in this big Hudson Six!
ECONOMY? SAY! IT BEATS ANY CAR I EVER DROVE!
Note In the 1941 Gilmore Grand Canyon Economy Run, this big Hudson Six got more miles per gallon than any other entry in the entire run except two of the shortest, lowest-powered cars.
AND DID I GET A DEAL ON MY OLD CAR!
Note See your nearest Hudson dealer for a deal you can't afford to miss!

ALL CARS ALIKE?
Not when you compare what you GET for what you PAY
COME AND DRIVE A HUDSON
DIFFERENT IN 5 IMPORTANT WAYS
1 You Ride More Safely
2 You Drive More Easily
3 You Enjoy New Beauty (Symphonic Styling)
4 You Find New Comfort
5 You Save Year After Year
Top value in every popular price class, in cars that are backed by 31 years of engineering leadership!
NEW HUDSON SIX • SUPER-SIX • COMMODORE SERIES (Sixes and Eights)

Sales and General Office
2500 S. Michigan
BUTLER MOTORS, Inc.
Distributors
Service and Parts
2459 S. Indiana Ave.

CENTRAL
Butler Motors, Inc., 2500 S. Michigan Ave.
NORTH SIDE
Butler Motors, Inc.—Branch 6101 Broadway
Louie Dabe Motors, 6828 N. Clark St.
Gibson Motor Sales, 3922 W. Irving Park Rd.
Harrington Motors, 1030 Davis St., Evanston
Heinemann Motors, 1832 Irving Park Rd.
Klocke Motors, 5924 N. Western Ave.
Newman Motors, 2473 Milwaukee Ave.
Supreme Motor Sales, Inc., 3036 Lawrence Ave.
SOUTH SIDE
A & D Motor Sales, Inc., 5001 Cottage Grove Ave.
Bauer Motor Sales, 12833 S. Western Ave., Blue Island
SOUTH SIDE—Continued
Beverly Motors, Inc., 8953 S. Ashland Ave.
Brock & Burns Motor Sales 353 E. Garfield Blvd.
Chatham Motor Sales, Inc., 8019 Cottage Grove Ave.
Commercial Motors, Inc., 8608 Commercial Ave.
Hejna Motor Sales, 5206 S. Ashland
Michigan Auto Sales, 11834 S. Michigan
Scholl Motor Sales, Inc., 7023 S. Halsted St.
State Line Sales & Service 10550 Indianapolis Blvd.
Stratford Motor Sales Co., 6739 S. Western Ave.
WEST SIDE
Butler Motors, Inc., Branch, 316 Madison St., Oak Pk.
Clayton Motors, 5440 W. Cermak Rd., Cicero
Jewel Auto Service, 5806 W. Roosevelt Road
WEST SIDE—Continued
Kedzie-Washington Motor Sales, 111 N. Kedzie Ave.
L-T Motors, 2647 W. Cermak Rd.
Placko Motors, 3559 W. Grand Ave.
Schoetker Motors, 7040 W. North Ave.
Phillip A. Tafel, 3030 N. Cicero Ave.
J. J. Thompson Mtr. Sales, 3186 Milwaukee Ave.
Tyk Motors, 1022 Madison St., Oak Pk.
West Side Hudson, Inc. 4701 Washington Blvd.
SUBURBAN
Argo, Ill., Paganelli Motors
Arlington Heights, Horcher Motor Sales
Brunswick, Ind., Brunswick Garage
Calumet City, Ill., Calumet Motors
SUBURBAN—Cont.
Chicago Heights, Ill., H. C. Wehrmann Mtr. Co.
Crown Point, Ind., Service Garage
Des Plaines, Ill., Bachrodt Motors
East Chicago, Ind., Galvin Motor Sales
Gary, Ind., Imperial Mtr. Sales, Inc.
Harvey, Ill., Petersen Motors, Inc.
Hobart, Ind., Nickel Plate Garage
Indiana Harbor, Ind., Sunnyside Motors
La Grange, Ill., Glasner Brothers
Melrose Park, Ill., Suburban Motors
Niles, Ill., Niles Garage
Palatine, Ill., N. J. Michels Son
Riverside, Ill., Hamer Motor Sales
SUBURBAN—Continued
Wheeling, Ill., Triangle Motors
Whiting, Ind., Whiting Garage & Sales
TERRITORY
Amboy, Ill., Antoine Motors
Aurora, Ill., Crowe Motor Co.
Barrington, Ill., Barrington Motors
Champaign, Ill., Urbana Motors
Chebanse, Ill., A. R. Nordmeyer
Coal City, Ill., Veronda & Perona Motors
Crystal Lake, Ill., Ormsby Motor Sales
Danville, Ill., Bowen Motors, Inc.
De Kalb, Ill., Folles Garage
Dixon, Ill., Arthur Miller
TERRITORY—Continued
Earlville, Ill., Humm Motor Sales
Elgin, Ill., Elgin Auto Mart
Freeport, Ill., Haupert Motors
Glen Ellyn, Ill., Hesterman Motor Sales
Harvard, Ill., Meseck Motors
Joliet, Ill., A. C. Johnson & Son
Kankakee, Ill., Jeffers & McBroom
Lake Villa, Ill., Al. B. Maier
La Salle, Ill., Miller-Calhan Motors
Lemont, Ill., Garling Motors
Libertyville, Ill., Spriggs Motors
Lombard, Ill., Greinke-Miller Motors
TERRITORY—Continued
Marseilles, Ill., Morey Motors
Mendota, Ill., Faber Motor Co.
Rochelle, Ill., Dexter Stocking Co.
Rockford, Ill., Carlson Sales Co., Inc.
Rossville, Ill., Scarlett & Son
Sheridan, Ill., Breuer's Garage
Sycamore, Ill., Butzow Bros. Garage
Warrenville, Ill., Dorio's Garage
Watseka, Ill., Hurling Motor Sales
Waukegan, Ill., Kutzler Motors
Wilmington, Ill., Nelson-Lacy Motors
Winfield, Ill., Winfield Garage

Learn to play CLARINET on our MODERN LESSON PLAN
We've made it easy for you to learn to play Clarinet or Saxophone on our popular Modern Lesson Plan! You do not have to own an instrument at present in order to participate. Choose the instrument you like—it can be purchased for as little as $3 DOWN and $1 A WEEK, including a complete course of lessons from highly qualified teachers! Clarinets and Saxophones by C. G. Conn, Pan-American and Cavalier.
Inquire about interesting details of our Modern Lesson Plan tomorrow. Purchase a Clarinet for as little as
$3 down and $1 a week
—with complete lesson Course! Best instrument values—the finest teachers!
CLIP THIS COUPON
Send me full information on Modern Lesson Plan without any cost or obligation whatever.
Name
Address
City State
Lyon & Healy
Wabash Ave. at Jackson Blvd.
123 N. Marion St., Oak Park

DEAF
AUREX, the VACUUM TUBE HEARING AID

A POCKET-TYPE AID
Spectacle case size. Users even hear whispers. Even middle ear and nerve impairment cases are helped. Lifelike. Superior for all types of hearing impairment.
For Information Without Obligation—Paste this coupon on back of penny post card and mail to
AURAX CHICAGO CO.
6 N. MICHIGAN AVE. CEN. 0740
CT
NAME
ADDRESS
CITY

MANDEL BROTHERS

a store of youth · a store of fashion · a store of moderate prices

It's Easy to Pay the Mandel Way

MANDEL'S MANDEL'S MANDEL'S

Pay as Little as 10% Down (Minimum $5) on Purchases of $25 or More—Balance in Convenient Monthly Payments.

Charge Purchases— Made Monday, Tuesday and Wednesday Will Be Posted on May Bills, Payable in June.

home furnishings clearance

After 10 a. m. Monday we will fill telephone orders over $1 while limited quantities last. Sorry, no deliveries on purchases under $1.

Last 3 Days! April Discount Sales for the Home!

Mandel's Great Month-End Clearance

Perfectly Timed for May 1st Moving.... Save Now!

living room furniture

		Originally	Sale Price
16	Maple Occasional Chairs	$12.95	$7.95
4	Maple Lounge Chairs	$16.95	$9.95
3	Floral Wing Chairs	$49.50	$14.95
24	Damask Fan Chairs	$36.50	$17.50
8	Platform Rockers	$29.95	$19.95
6	Lounge Chairs, as is	$79.50 to $110.00	$24.95
18	Sample Barrel Chairs	$34.95	$24.95
5	Custom Lounge Chairs	$49.50 to $64.50	$29.95
28	French Lounge Chairs	$49.50	$29.95
8	Assorted Fan Chairs	$59.50 to $69.50	$39.50
4	Down Love Seats	$139.50	$69.50
1	Modern Lounge Sofa	$189.50	$79.50
1	French Suite, as is, 2-pc.	$279.50	$99.50
1	Tapestry Suite, 2-pc.	$159.50	$99.50
3	18th Century Down Sofas	$159.50	$99.50
1	Damask Down Suite, 2-pc.	$219.50	$139.50
1	Down Lounge Suite, 2-pc.	$395.00	$159.50
1	Tapestry Down Suite, 2-pc.	$289.50	$159.50
21	Sample Occasional Chairs		40% Off

dining room furniture

		Originally	Sale Price
18	Odd Side and Arm Chairs	$9.95 to $12.95	$4.50
9	2-Drawer Servers	$19.95	$9.95
9	Odd Dining Tables	$44.50	$19.95
3	Drop Leaf Extension Tables	$39.95	$22.50
8	Oak China Cabinets	$44.50	$24.95
4	Odd Oak Buffets	$44.50	$24.95
3	Jr. Dining Suites, 6-pc.	$125.00	$69.50
1	Credenza Suite, 8-pc.	$139.50	$89.50
5	Hepplewhite Suites, 8-pc.	$139.50	$99.50
5	Louis XVI Suites, 8-pc.	$159.50	$119.50
2	Louis XV Suites, 8-pc.	$169.50	$119.50
1	Modern Suite, 8-pc.	$249.50	$149.50
2	All Mahogany Suites, 9-pc.	$310.00	$199.50
3	Chippendale Suites, 8-pc.	$325.00	$219.50
2	Chippendale Suites, 9-pc.	$425.00	$350.00

bedroom furniture

		Originally	Sale Price
8	Modern Chest Robes	$54.50	$24.50
11	Maple Low Boy Chests	$49.50	$26.50
26	Maple Suites, 3-piece	$54.50	$36.50
2	Hepplewhite Suites, 3-piece	$99.50	$59.50
3	Sheraton Suites, 3-piece	$139.50	$69.50
1	Modern Suite, 3-piece	$159.50	$69.50
6	Modern Suites, 3-piece	$169.50	$99.50
1	Birch Provincial Suite, 4-piece	$159.50	$99.50
2	Solid Walnut Suites, 2-piece	$149.50	$110.00
1	French Suite, 3-piece	$149.50	$110.00
1	Antique Grey Suite, 3-piece	$179.50	$119.50
1	All Mahogany Suite, 4-piece	$179.50	$129.50
1	Antique White Suite, 5-piece	$219.50	$129.50
3	Carved Chippen. Suites, 3-piece	$179.50	$139.50
2	Georgian Suites, 3-piece	$199.50	$149.50
2	Carved French Suites, 3-piece	$329.00	$199.50
38	Assorted Bedroom Pieces		½ Off
21	Sample Boudoir Chairs		½ Off

MANDEL'S Furniture, Eighth Floor

radios and home appliances

		Originally	Sale Price
9	AC-DC and Battery Radios	$29.95	$14.95
12	Emerson Table Radios, 7-tubes	$39.95	$16.45
4	GE Personal Battery Radios	$19.95	$16.95
6	All-Wave Consoles, 12-tubes	$127.50	$32.50
1	Howard Console, 12-tubes	$149.95	$39.50
1	RCA Victor Console, 10-tubes	$99.95	$69.50
5	Stromberg-Carlson, 10-tubes	$119.50	$69.50
2	Wilcox-Gay Recordios, 9-tubes	$129.95	$72.50
1	Philco Comb., Electric-Eye	$169.95	$134.95
1	Capehart-Farnsworth Comb.	$195.00	$144.95
1	Hoover Special Cleaner, No. 700	$39.95	$22.50
1	Gas Range, with heat control	$69.95	$42.50
2	ABC Washers, 9-lb. capacity	$89.95	$59.95

MANDEL'S Radios, Appliances, Seventh, Mezzanine

occasional furniture

		Originally	Sale Price
7	Walnut and Gum. Lamp Tables	$5.95	$1.95
28	Three-shelf End Tables	$3.98	$2.50
8	Maple End Tables	$9.98	$3.98
24	Odd Desk Chairs	$9.95	$4.95
7	All Mahogany Coffee Tables	$12.95	$4.95
1	All Mahogany Lamp Table, as is	$16.98	$4.98
4	French Lamp Tables	$12.95	$5.95
14	Leather-top Lamp Tables	$14.95	$7.95
2	Wal. and Gum. Occasional Tables	$17.95	$9.95
12	Coffee and Cocktail Tables	$14.95 to $24.95	$9.95
4	Chippendale Bookcases	$22.50	$12.50
1	Leather-top Occasional Table	$19.95	$12.95
4	Satinwood Occasional Tables	$39.95	$14.95
4	Cushman Maple Bookcases	$27.95	$14.95
15	Maple Kneehole Desks	$29.95	$17.95
2	Mahogany Tilt-top Consoles	$49.50	$19.50
2	Modern Kneehole Desks	$37.50	$24.95
28	Bleached Modern Occas. Pieces		½ Off

bedding and studio couches

		Originally	Sale Price
28	Innerspring Mattresses	$16.95	$9.95
18	Simmons damask mattresses	$24.95	$16.75
27	Twin size sets on legs	$34.95	$24.95
12	Twin size mattress sets	$34.95	$29.50
3	Karpen bed davenports	$149.50	$99.50
18	Karpen twin mattress sets		40% Off
8	Floor sample studio couches		40% Off
8	Sample headboard sets		33⅓% Off

summer furniture

		Originally	Sale Price
40	Folding metal chairs	$1.95	99c
15	Metal porch chairs	$3.98	$1.98
57	Folding canvas chairs	$3.98	$1.98
18	Tubular metal upholst. chairs	$7.98	$4.98
9	Spring Steel Chairs	$14.95	$7.95
9	Bed gliders	$24.95	$16.95

MANDEL'S Furniture, Bedding, Eighth Floor

housewares

		Originally	Sale Price
200	Oilsilk Bowl Cover Sets	29c	14c
150	Wool Sponges	25c	14c
30	Bath Tub Seats	$1.19	25c
46	Enameled Serving Trays	59c	39c
250	Stainless Steel Teaspoons	10c	6 for 39c
46	Mothproof Garment Bags	59c	44c
89	Metal Flower Boxes	69c	49c
75	Two-Door Electric Chimes	$1.25	50c
90	Glass Bathroom Shelves	$1.00	69c
75	Mirro Aluminum Relish Trays	$1.00	69c
70	Griswold Covered Skillets	$1.25	69c
52	Metal Towel Racks	$1.19	79c
114	Ice Cube Buckets	$1.25	79c
157	Pottery Casseroles	$1.25	79c
22	Typewriter Tables	$2.59	$1.98
37	Vollrath "Kook-King" Double Boilers	$4.50	$2.39
121	Outdoor Unpainted Hoop Chairs	$3.50	$2.69
18	GE Electric Coffee Makers	$4.95	$2.89

75 Shower Curtains, imperfect, reg. $1.98 to $2.98. **75c**

Chrome Kitchen Furniture — Reduced!

35 Bakelite-Top Tables with extension leaves. Some floor samples. Regularly $26.50, at **$15.95**

200 Chrome Chairs, regularly $4.95, at **$3.19**

MANDEL'S Housewares, Seventh, Mezzanine

artwares and pictures

		Originally	Sale Price
2500	Artificial Flowers	15c to 49c	6c
229	Photo Frames, Pictures	49c to $1.00	7c
332	Vases and Artwares	69c to $1.98	49c
169	Framed Pictures, Mirrors	$1.25 to $3.98	89c
134	Mirrors, Framed Pictures	$2.98 to $4.98	$1.98
108	Framed Etchings, Mirrors	$7.98 to $9.98	$4.97

MANDEL'S Artwares, Pictures, Seventh, State

lamps and shades

		Originally	Sale Price
235	Boudoir Lamps	$1 to $1.98	89c
250	Assorted Lamp Shades	$1.98 to $2.98	$1
78	China Table Lamps	$3.98 to $4.95	$1.99
232	Handsewn Silk Shades	$3.50 to $4.98	$2.98
153	Table Lamps	$5 to $7.98	$3.49
100	China Table Lamps	$5.98 to $7.98	$4.64
35	Jr. Floor Lamps, Reflectors	$7.98 to $9.98	$5.00
89	Floor Reflectors, Swing-Arm Lamps	$11.98 to $14.98	$8.98
65	Onyx Floor Lamps	$14.98 to $19.98	$11.98

MANDEL'S Lamps, Seventh, State

china

		Originally	Sale Price
968	Cups & Saucers, Plates, etc.	25c to 50c	15c
124	Salad Bowls, Casseroles	69c to $1.25	50c
37	Breakfast Sets, 32-pieces, for 6	$3.98	$2.75
16	Dinner Sets, 53-pieces, for 8	$6.98	$4.75
21	Floral Dec. Dinner Sets, 53-pc.	$7.98	$5.98
7	Dinner Sets for 12, 78-piece	$9.98	$7.98
2	Dinner Sets for 12, 95-piece	$24.98	$18.98
1	Imp. China Dinner Set, 105-pc.	$62.50	$38.98
1	China Dinner Set, 105-piece	$69.95	$41.95
1	Gold Encr. French China Set, 93-pc.	$175	$135.95

42 Dinner Sets for 6 and 8. 38 to 44 pieces in several smart decorations. Originally $6.98 at **$4.49**

glassware

		Originally	Sale Price
1261	Butter Dishes, Tumblers, etc.	10c to 20c	5c
840	Crystal Salad Plates	29c	10c
97	Shaker Sets, 6-pc., Plates, etc.	35c to 50c	15c
340	Cut Salad Plates, Ashtrays	50c to 75c	25c
92	Fruit or Salad Bowls	69c	35c
38	Cut Cryst. Puff Boxes, etc.	75c to $1.25	50c
74	Imp. Cordial Sets, 9-pc.	$1.25	69c
121	Imp. Highball Sets, 8-piece	$1.75	$1
18	Crystal Buffet Plates, 18-in.	$1.98	$1
42	Initialed Crys. Lunch. Sets, 16-pc.	$2.19	$1.50

4,800 Odd Lead-Blown Crystal Stemware, hand-cut design on a variety of shapes. Orig. 25c to 50c. **10c**

271 Imported Crystal Flower Vases, variety of shapes. Orig. 50c to $1.95. **25c to $1**

MANDEL'S China, Glassware, Seventh, State

toys—sporting goods

57 Floor-Sample Autos, Velocipedes, Sidewalk Bikes, Scooters, Wagons, Table and Chair Sets, and Baby Walkers. Originally $1.49 to $24.95... **$1 to $18.95**

		Originally	Sale Price
68	Dolls, Floor Samples	$1.98 to $11.95	59c to $4.50
39	Games, Steel Toys, Etc.	$1 to $11.98	19c to $3.69
44	Tom Jarvis Golf Irons	$3.69	$2.49
21	Tom Jarvis Golf Woods	$4.69	$3.49
195	Liquid Center Golf Balls	50c	3 for 69c
36	Punching Bags	$1.25 to $2.98	69c to $1.69

MANDEL'S Toys, Sporting Goods, Sixth, Wabash

broadloom carpet

	Weave	Color	Size	Originally	Sale Price
1	Silhouette	Brown	9x12	$159.50	$98.50
1	Twist	Green	9x16.6	$192.50	$69.50
1	Twist	Green	8.5x15	$163.00	$59.50
1	Twist	Green	12x15	$172.00	$79.50
7	Twist	Assorted	9x15	$123.00	$69.50
9	Twist	Assorted	9x16.6	$135.00	$79.50
6	Twist	Assorted	9x19	$147.00	$84.50
3	Twist	Brown	9x21	$171.00	$89.50
1	Twist	Brown	10.6x12	$116.00	$49.50
4	Twist	Claret	12x12	$132.00	$64.50
9	Twist	Assorted	12x13.6	$148.00	$84.50
2	Twist	Blue	12x16.6	$180.00	$109.50
1	Twist	Blue	12x18	$196.00	$119.50
1	Twist	Blue, Green	12x21	$228.00	$129.50

27-Inch Carpet—in Twisted Yarn and Tone-on-Tone Weaves. 5 to 50 yds. of a color and weave. $4.50 to $5.95 values, yard **$2.50**

40% to 75% Off on Carpet Remnants—twisted yarn, 2-tone and plain weaves. 3x6 to 9x10-ft. sizes. Reduced to **$4.95 to $39.50**

Twisted Yarn Broadloom Carpet—Raisin color in 9 and 12-ft. widths. $6.50 value, sq. yd. **$2.85**

domestic rug bargains

		Originally	Sale Price
116	Numdah Rugs, 18x36	$1.00	69c
50	Cotton Rugs, 24x48	$2.98	$1.49
13	Textread Ovals, 20x36	$2.98	$1.98
17	Carved Wool Rugs, 24x48	$4.95	$1.98
20	Rayon Oriental Design Rugs, 24x48	$3.98	$2.49
6	Hooked Rug Copies, 27x54	$4.98	$2.98
6	Numdah Rugs, 3x3	$5.95	$2.98
22	Carved Wool Rugs, 27x52	$6.95	$2.98
12	Textread Ovals, 24x42	$4.50	$2.98
6	Wool Druggets, 27x54	$7.95	$2.98
11	Hooked Rug Copies, 36x63	$7.95	$4.95
9	Hand-Carved Rugs, 24x48	$8.95	$4.95
21	Wool Accent Rugs, 27x54	$8.95	$5.95
13	Oriental Design Rugs, 27x54	$9.95	$6.95
29	Wool Accent Rugs, 36x63	$11.95	$7.95
2	Wilton Rugs, 6x9	$49.95	$29.95
7	Imp. Oriental Design Rugs, 9x12	$99.75	$59.50
1	Oriental Design Rug, 9x12	$145.00	$105.00
1	Savonnerie Copy, 9x12	$179.50	$129.50

Quality Linoleum—Greatly Reduced!

		Originally	Sale Price
76	Sq. Yds. Chrom. Floorings, sq. yd.	98c	49c
	Inlaid Linoleum, sq. yd.	$1.29 to $1.49	79c
	Inlaid Linoleum, sq. yd.	$1.49 to $1.89	98c
	Inlaid Linoleum, sq. yd.	$1.89 to $2.50	$1.49

MANDEL'S Floorcoverings, Seventh, Wabash

oriental rugs

"Hurt" and "Store Used" Oriental Rugs—40% to 75% Off!

	Kind	Approx. Size	Condition	If Perfect	Sale Price
20	Persians	2.6x4 to 3x5	Worn	$39.50	$9.95
16	Persians	3x5 to 4x7	Worn	$59.50	$13.95
1	Muntaz	9x12	Worn	$198.00	$39.95
1	Khiva	9.6x12.6	Worn	$298.00	$39.95
1	Agra	10x14	Worn	$398.00	$49.95
1	Sparta	9x12	Worn	$198.00	$49.95
1	Mahal	8.9x10.6	Worn	$198.00	$59.95
1	Fereghan	9x12	Worn	$395.00	$79.95
1	Heriz	10x14	Fair	$398.00	$89.50
2	Chinese	9x12	Fair	$298.00	$119.00
1	Mahal	11.8x15	Fair	$495.00	$149.00
1	Oushak	12x15	Fair	$495.00	$149.00
1	Chinese	9x12	Good	$298.00	$149.00
1	Arak	10x14	Fair	$398.00	$149.00
1	Agra	12x20	Fair	$695.00	$169.00
1	Sarouk	9x12	Excel.	$325.00	$189.00
1	Kandahar	10x18	Good	$695.00	$298.00
1	Sarouk	10x14	Excel.	$495.00	$298.00

MANDEL'S Oriental Rugs, Seventh, Wabash

second floor clearance! linens, sheets, towels, curtains and draperies

curtains and panels

		Originally	Sale Price
200	Sample Upholstery Squares, ea.	50c	15c
225	Marquisette Panels, 78"x44", ea.	85c	55c
64	One-of-a-Kind Celan. Panels, ea.	$1.29	59c
83	Washable Ray. Marq. Panels, ea.	$1	67c
35	De Luxe Celan. Panels, ea.	$1.49	$1.09
81	Cottage Sets, Ball Fr., 8-pc. set	$2.50	$1.19
63	Celanese Panels, 90"x35", ea.	$1.75	$1.29
118	Sample Curtains, Cottage Sets, pr.	$2	$1.37
82	Cushion-Dot Ruffle Curts., pr.	$2.50	$1.43
170	Celanese Panels, 72"x44", ea.	$1.95	$1.49
93	Quaker Net Panels, ea.	$2.25 to $3	$1.49
50	Soiled Display Curts., pr.	$2 to $3.95	½ Price

Curtains, Panels—Reduced!

		Originally	Sale Price
200	Celanese Rayon Panels, ea.	$1.29	99c Each
30	Marq. Dotted Bedspreads, ea.	$2.95	99c Each
26	Valance Ball Fr. Curt., Sets	$2.99	99c Each
55	Ruffled Voile Cottage Sets	$2.25	99c Each
75	Ruffled Bathroom Curts., pr.	$1.85	99c Each
33	Sample Cottage Sets	$1.95	99c Each

MANDEL'S Curtains, Panels, Second, State

curtains and draperies

		Originally	Sale Price
75	Sample Cottage Sets, Curts. pr.	$2.25	$1.59
110	Celanese Panels, 86"x44", ea.	$2.35	$1.69
54	Marq. Lace-Trim Ruffle Curts., pr.	$2.95	$1.69
27	Quaker Vision-Net Panels, ea.	$4.50	$1.99

Draperies, Bedspreads—Reduced!

		Originally	Sale Price
37	Odd Drapes, Bedspreads, ea.	$3.98	99c
16	Rayon Taf. Dr. T. Skirts, set	$3.98	99c
23	Wash. Rough-Tex Drapes, pr.	$4.45	$2.79
16	Rayon-Satin Spreads, ea.	$5.95	$2.99
8	Chenille Spreads, green, ea.	$8.95	$2.99
67	Cretonne Spreads, Drapes, ea.	$4.45	$3.49
11	Floral Spun Rayon Drapes, pr.	$12.95	$3.99
14	Rayon-Satin Drapes, pr.	$6.95	$4.49
28	Rayon Bedspreads, ea.	$5.95	$4.49
23	Crash, Lined Drapes, pr.	$5.95	$4.79
50	Spun-Rayon Drapes, pr.	$6 to $12	$4.99
75	Spun-Rayon, Damask Drapes, pr.	$12	$6.99
15	Text. Spun Rayon Drapes, pr.	$13.95	$6.99
6	Rayon Damask Drapes, pr.	$13.95	$8.99

MANDEL'S Curtains, Draperies, Second, State

dinner cloths and banquet sets

		Originally	Sale Price
500	Handmade Lace Chair Sets, 3-pc.	20c	9c
370	Homespun Doilies, Napkins	20c to 30c	10c
469	Rayon-Cotton Cloths, 36x36	35c	22c
295	Asstd. Scarfs, Vanity Sets	50c to 75c	25c
120	Richelieu Linen Napkins, ea.	89c	59c
743	Rayon-Cot. Dam. Cloths, 2¼ yds.	$1.50	79c
1000	Rayon-Cotton Cloths, 2¼ yds.	$1.95	$1
1200	Matching Napkins	6 for $1.50	6 for $1
384	Rayon Damask Napkins	6 for $1	12 for $1
175	Col. Linen Dinner Napkins	6 for $1.75	6 for $1
100	Chenille Bath Sets, 2-piece	$1.75	$1
75	Printed Cloths, 52x52-In.	$1.75	$1.39
400	Matching Napkins	6 for $1.45	6 for $1
75	H'dmade Lace Cloths, 2½ yds.	$2.75	$1.59
83	Hand-Blocked Cloths, 60x80	$2.35	$1.69
25	Printed Linen Bridge Sets, 5-pc.	$2.75	$1.89
36	H'made Cotton Richelieu Cloths	$5.50	$2.99
33	Linen Breakfast Cloths	$2.75	$1.75
47	Handmade Lace Cloths, 2½ yds.	$4.50	$2.98
40	Linen Lunch. Sets, 17-pc.	$9.50	$5.00
15	Linen Bridge Sets, 5-pc.	$8.95	$5.00
15	Crash Linen Sets, 7-pc.	$8.75	$5.00
15	Richelieu Linen Cloths, 2½ yd.	$13.95	$8.95

MANDEL'S Linens, Second, Madison

towels, sheets, bedding

		Originally	Sale Price
75	"His" and "Hers" Bath Towels	59c	39c
450	Absorbent Wash Cloths	12 for $1	12 for 69c
786	Finer Quality Bath Towels	89c to $1.15	69c
544	Finer Quality Guest Towels	65c to 79c	38c
240	Part Linen Dish Towels	6 for $1.25	6 for 89c
150	Linen Hand Towels	6 for $1.95	6 for $1
175	Finer Quality Guest Towels	40c to 50c	4 for $1
480	Absorbent Wash Cloths	12 for $1.60	12 for $1
350	Absorbent Bath Towels	4 for $1	8 for $1
20	Rayon Satin Pillow Covers	$3.50	$1
100	Sateen Kapok Bed Pillows	$1.39	79c
200	Soiled Muslin Sheets	$1.45 to $1.65	$1
200	Soiled Percale Sheets	$1.75 to $1.95	$1.19
50	Pacific No-Tuck Sheets, twin	$1.85	$1.29
50	Pacific No-Tuck Sheets, full	$2.10	$1.59
120	Dustproof Mattress Covers	$2.25	$1.69
100	Heavy Pastel Chenille Spreads	$5.95	$3.49
100	Sateen Down Bed Pillows	$6.95	$3.79
30	Sample Sateen Wool Comforters	$7.95	$4.99
20	Rayon Satin Horsehair Pillows	$6.50	$3.95
25	All Wool Blankets, 72x84	$8.95	$6.49
20	Handmade Candlewick Spreads	$11.95	$6.95
45	Down Bed Pillows, rayon satin	$8.50	$4.49

MANDEL'S Towels, Bedding, Second, Madison

Wilson-Jump

Now, for About the Price of a Headboard Alone

DIAMOND-TUFTED HEADBOARD BED

Plus Simmons Box Spring and Mattress, Complete $48.00 Twin Size Only

Same Style, No Tufts, $39.50.

Smart-New-Special

DECORATORS' BEDS

It's no wonder these beds are becoming such favorites. They combine style, quality and value—buy them with upholstered headboards in lovely satins, taffetas or moires of blue, dusty rose, green or eggshell; either with slip covered or tight upholstered effects. Several models available with mahogany or maple finished headboard. Each equipped with Simmons innerspring mattress and box spring on matching legs. Twin sizes only. 3 pcs., complete...... $39.50

Bedspreads as illustrated, in choice of many attractive fabrics....$9.50 to $22.75

WILSON-JUMP CO.

608 SOUTH MICHIGAN AVENUE

Between Congress and Blackstone Hotels

OPEN MONDAY EVENING

Above Colonial, Mahogany finish, with bedding. $39.50

Out-of-town

Mail orders given prompt attention.

Right Slip covered headboard, with bedding. $39.50

FREE TAXI from Loop
FREE PARKING in closed garage

A CONNECTING DOOR WITH E. M. TORCOM CO.—FINE FLOOR COVERINGS

AT LAST

HINCKLEY & SCHMITT have been able to bring the famous **VERNOR'S** Beverage Ginger Ale to Chicago from Detroit.

VERNOR'S Beverage Ginger Ale is aged four years in wood. VERNOR'S is deliciously different.

VERNOR'S Beverage Ginger Ale outsells nationally known beverages in Detroit. Ask your DEALER for **VERNOR'S.**

Drink VERNOR'S Ginger Ale

5c a Bottle

AMERICAS MOVE TO TAKE OVER 160 MORE ALIEN SHIPS

Envoys of 21 Republics Approve Seizures.

[Chicago Tribune Press Service.]

Washington, D. C., April 26.—The 21 American republics today moved toward seizure of 160 foreign ships which have taken refuge in American ports.

The Inter-American Economic and Financial Advisory committee, representing the American republics, unanimously approved a resolution recognizing the right of each new world nation to requisition foreign ships in western hemisphere ports. The committee has been meeting here for several days.

The resolution does not call upon the republics to requisition the foreign flag vessels, but leaves such action to the discretion of each country. In effect, the resolution indorses ship seizures, which were begun by Chile. The United States and Mexico followed the Chilean lead.

Three Point Plan.

The resolution proposes:

1. That foreign flag vessels immobilized in ports of the American republics be utilized to promote "the defense of the economies as well as the peace and security of the continent."

2. That compensation for the requisitioned vessels be made according to the rules of international law.

3. That the American republics reaffirm their complete right to free navigation, both in national and international trade.

The resolution is the result of a proposal advanced originally by Foreign Minister Guani of Uruguay, who suggested that each American nation be allowed to take over foreign vessels immobilized in its harbors and operate them in the interests of that nation's economy.

War Causes Shortage.

The huge loss Britain has suffered to her shipping since the outbreak of the war has created a critical shortage of ships in the South American service. Seized ships would be placed in inter-American trade.

After satisfying their own needs the American nations could lease or sell any surplus seized tonnage to Great Britain.

The United States has taken 69 idle vessels into "protective custody." The seized ships number 39 Danish, 28 Italian, and 2 German merchantmen. South and Central American nations are reported to have about 160 more—96 German and Italian vessels and a number of French and Danish ships.

Swedish Ship in Lot.

CIUDAD TRUJILLO, Dominican Republic, April 26 (AP).—Officials announced tonight that the Dominican government has decided to seize the 5,000 ton Swedish steamship Brazil in accord with the inter-American economic advisory committee recommendation that the 21 American republics requisition immobilized foreign vessels in their ports.

Famed Violinist Injured by Truck

(Story on page 1.)

Passersby offering aid to Fritz Kreisler after he was struck by a truck at 57th street and Madison avenue in New York yesterday. He suffered a fractured skull and internal injuries.

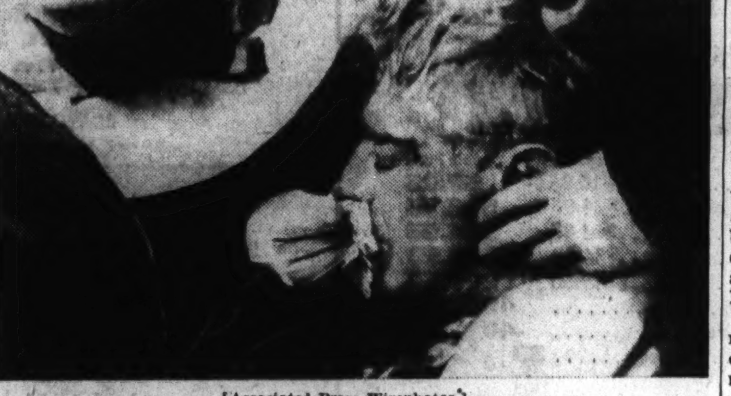

[Associated Press Wirephotos.]

Another view of the famed violinist as he received aid from passersby. Kreisler's hands were not injured.

Gets Prison for Assault to Hide $15,450 Swindle

Ann Arbor, Mich., April 26 [Special].—Abraham Levy, 61, a carpenter, was sentenced today to a term of three years and 11 months to four years for assaulting Fred Morely, 85 years old, former engineering professor at Purdue and Michigan universities, in an attempt to steal receipts and conceal a $15,450 swindle. Truman C. Nelson, 35, local real estate dealer, was sentenced April 19, to 25 to 40 years for assaulting Morely and given a concurrent sentence of five to 10 years on a swindling charge. Nelson had confessed swindling Morely in transaction involving nonexistent mortgages. Levy had been employed by Nelson and confessed to assaulting Morely.

FOR SALE: PARIS GOWNS AT VERY HEART OF AFRICA

No? Then How About an American Car?

BY CAPT. M. M. CORPENING.

[Chicago Tribune Press Service.]

KHARTOUM, Anglo-Egyptian Sudan, [by Mail].—Kampala, where we stayed last night on our flight from Cape Town, South Africa, to Cairo, Egypt, is nine miles inland from Port Bell, Uganda. After our flying boat came down on Lake Victoria at Port Bell we received a casual Uganda customs inspection and were taken inland by American automobile.

Kampala, a town of about 10,000, forms a circle across a pretty valley that slopes upward from Lake Victoria. It is 300 miles from the dead center of Africa and most of the inhabitants are blacks and Indians. At an elevation of 4,000 feet, the town is surrounded by low rolling hills with many hardwood trees, flowers, and cultivated patches.

Plumbing Bests Chicago's.

The hotel is so modern that it boasts camouflaged night lights in its decorations. The lighting is indirect and the plumbing more modern than that of any big hotel in Chicago.

Kampala's main street is 100 feet wide and paved. In the town's center is a two-story concrete and marble building with a glass front showroom full of American cars. The room is 100 feet long. Paris gowns are displayed in another show window.

The road from Port Bell to Kampala is mostly paved. A big school is being erected. The town is seven miles from the equator, but the altitude makes the climate comfortable.

Today we flew 1,100 miles north from Port Bell to Khartoum. Below is a fine game country, but the flying boat leveled off at 10,000 feet and we had difficulty in sighting the animals.

Giraffe Finds Place in Sun.

A big giraffe was spotted standing beside a water hole, his long shadow in the early morning sun helping to call attention to him. Several small groups of animals scurried for cover from the airplane's noise.

Our first stop was at Rejaf, where the headwaters of the White Nile are large enough to accommodate big ships. This branch of the Nile comes all the way, in some form or another, from Tanganyika lake in Belgian Congo.

A boat took us to a shack on the river bank for a 30 minute rest. Here our watches were turned back 30 minutes to Egyptian time.

As the flying boat took off it made a long run down stream to get lifting speed. When we cleared the river bank a herd of 25 or 30 elephants was seen grazing. Some condescended to look up, but the others kept on eating.

The reason more motion pictures are not made from small airplanes of African wild life is the difficulty found in locating a landing place in the game belt, our pilot told us. The small ships haven't the cruising radius to come from distant fields in this big land.

The country all down the headwaters of the Nile is more or less nondescript. Its colors of blue for the darker trees and light brown for more barren spots blend together in a sort of Chinese puzzle. The country is hilly but not rough.

Our next stop, at Malakal, was for gas only, but we went ashore to rest while the plane was fueled. Several river boats and barges were tied up here and considerable war activity was noted.

The biggest item of interest between Malakal and Khartoum is the White Nile dam some 15 miles south of Khartoum. It is not strikingly high but is straight and very long. It has locks for one boat.

Showdown Near

Col. Rafael Franco (left) and Provisional President Higinio Morinigo.

BUENOS AIRES, April 26 (AP).—Private dispatches from Paraguay today described that censor-bound nation as on the verge of a political upheaval with events moving rapidly to a showdown between two army leaders, Provisional President Higinio Morinigo, and the exiled former president, Col. Rafael Franco. These reports said Moringo, whose originally solid army support apparently was disintegrating, had imprisoned 90 Franco adherents in the last few days. Franco has frankly stated that he admires totalitarian principles.

Paraguay [in black].

An authentic report said Morinigo has asked the government of Argentina to intern Franco if he should come to the country from Uruguay, where he now is operating a small factory. To return to Paraguay he would have to enter Argentina or fly.

Beautiful New Color for Your Lips

Helena Rubinstein's

APPLE RED

It's the red of a red polished apple in the sun . . . bright, clear, true red. A lovely color for American complexions. Apple Red — in the smooth, lustrous texture of a Helena Rubinstein lipstick — perfect accent for gay, smiling lips! Helena Rubinstein Apple Red Lipsticks, $1.00 to $2.00.

Street Floor—Also Oak Park.

The FAIR

State and Adams   State 2500

EXTRA BIG NEWS! EXTRA

DRASTIC PRICE REDUCTIONS!

ON ALL LUMBER and BUILDING MATERIALS!

BARGAINS FOR ONE WEEK ONLY!

COMPARE THESE VALUES BEFORE YOU BUY

ROOFING

HEAVY SLATE GRANULE ROOFING, NEVER BEFORE OFFERED AT THIS AMAZINGLY LOW PRICE! FULLY GUARANTEED! Reg. Selling Price, $2.10. Covers 100 sq. ft. Finest first grade roofing money can buy. Red, Green and Black. Roll, $1.19

Door and Window Screen Specials!

Clear White Pine beautiful Screen Doors, 1⅛," 16-mesh Galvanized Wire. Remarkable value. Sizes 2'6"x6'6"; 2'8"x6'8"; 2'10"x6'10"; 2'10"x7'0"; 3'0"x6'8"; 3'0"x7'0." Better Doors than you have ever seen at this price! Only $2.45

Clear White Pine Full Window Screens at a Savings. All sizes. Our Special, 16-mesh, Galv. Wire, 20"x24" 2-lite, 1⅛" only.... $1.09

BUY ON CREDIT—NO MONEY DOWN—PAY $5 MONTHLY

Bargain in ACID-RESISTING KITCHEN CABINET SINKS!

King Midas features this white enameled sink, 42x22, complete with beautiful cabinet and chrome fittings, for only $31.49

LUMBER BUYS!

No matter what you need, 2x4's, 1x6's, 2x12's; hardwood and pine flooring, siding, rafters, plates, fence and trellis lumber, King Midas has slashed prices on all these materials. Bring in your lumber list today and SAVE! No order too small or too large—we have everything to build anything!

SASH and Doors

Thousands of used or slightly soiled barn, porch and check-rail sash, open and glazed, offered as low as............ 29c

Used doors of every style and description, for every use—complete stock as low as.......... 50c

200,000 FEET OF Hardwood

SPECIAL CLOSEOUT VALUES. For bargains in Oak, Spruce, Cypress and Birch. Visit our yards today. Prices drastically reduced for quick sales!

Brick Roll SIDING

KING MIDAS VALUE OF THE WEEK: Brick Print Rolls in Buff and Red, covering 100 sq. feet. First Grade material, per roll..... $1.84

LOOK AT THESE SPECTACULAR BARGAINS

PLUMBING, CABINET SPECIALS

New washdown type CLOSET OUTFIT. White Tank and Bowl $9.85

Midas special! Undersink CABINETS, baked enamel, chrome fit., only $8.95

NEED INSULATION? BUY NOW!

79c best ROCKWOOL. Full bag 55c

$1.29 Pour Your Own INSULATION. Bag 89c

6½c Tile and Plank ½" INSULATION. Sq. ft. 3¾c

Liquid ROOF CEMENT. In 5-gal. drums, gal.... 29c

2x4's—Brand New Pine. 8' to 16' length. Lin. ft. Economy grade 1¾c

SHEATHING—New 1" boards. No. 3 Hemlock. 100 sq. ft. $2.70

WALLBOARD—Sizes 4x6, 4x7, 4x8, 4x9, 4x10 ft. Square foot 1¼c

PLASTER BOARD—⅜-in. thick. Square foot.... 2c

½x6 BEVEL SIDING—Clear Western Hemlock; 100 lineal foot $2.10

MASONITE PLYBOARD Reg. 6½c value. In 4x5-6-7-8-9 sizes. Our Special. Sq. ft. 4c

QUALITY PAINTS AND HARDWARE VALUES!

KING MIDAS HOUSE PAINT. Choice of colors, per gal $1.19

5' PAINTERS' STEPLADDER. $2.19 value. Each $1.39

KING MIDAS SPAR VARNISH. 4-hr. drying—durable. Per gal. $1.49

36" SINGLE PICKET LAWN FENCING. Galv. Steel per lin. ft. 7c

QUEEN MIDAS ONE-COAT ENAMEL. Washable, glossy. All colors. Gal.. 2.23

EXTENSION LADDERS, 20' to 32' long. Finest quality. Lineal foot.... 30c

KING MIDAS PAINT AND VARNISH REMOVER. For wood, metal. Gal... 95c

ROOFING, SIDING BUYS

$4.60 Asphalt Siding SHINGLES. Cover 100 sq. ft. Only $2.95

$6.05 Asbestos Siding SHINGLES. Cover 100 sq. ft. Only $3.95

DOOR, WINDOW NEEDS

$4.17 best 5x PANEL DOORS. 2/0x6/0 .... $2.49

$6.30 Check Rail WINDOW and FRAME. 2-light Glazed. 20x22 or 22x26.. $4.79

$5.91 3-panel DOORS. 1-light gl., only 2/6x6/8 $4.25

THE KING RECOMMENDS THESE!

PAINT CLOSEOUT!

Reg. $1.95 value. Good House Paint. Diff. Colors, gal. 98c
Also in quarts............ 29c

Baked enamel WALL TILE. Small sheets, slightly marred, sq. ft. 11c

BARN SASH. Just what you need. 2/0x2/1.4 lite. Ea. 79c

Complete 50 ft. PICKET FENCE 3'6" Pickets, Nails, 2x4's, Cedar Posts, all $11.95

3' Fence Compl. $9.45

4' Fence Compl. $13.95

Channel DRAIN SHEET METAL Roofing. Slightly soiled. 100 sq. ft...... $3.95

Brand new Maple or Oak FLOORING. 25/32x2¼. 100 sq. ft. only $4.50

Kitchen DAYLITE Unit. Saves sight 69c

All kinds of PORCH SASH. 1/8¼x4/5⅜, 5-lite $1.75

SIDING BUY! $10 Insulated Brick Siding (substandard). Cov. 100 sq. ft. A Good Buy!...... $4.45

BRING IN YOUR LUMBER LIST—FREE PARKING SPACE

OUT-OF-TOWN ORDERS FILLED PROMPTLY

OPEN EVERY SUNDAY 'TIL 6 P. M.

OPEN EVERY EVENING TILL 8 P. M.

→ALL PHONES HAYMARKET 2031←

By All Means Bring Your Lumber Material List and Save Here

King Midas

2221 S. ASHLAND AVE.

3 FULL CITY BLOCKS OF REAL VALUES

TOTALLY UNLIKE ANY OTHER "DRIVE" IN THE WORLD!

Check this Chart for the difference in "drives." It tells a revealing story!	Type of Clutch Pedal	Type of Clutch Mechanism	Type of Shift	Driving Mechanism	Transmission
GM HYDRA-MATIC OLDSMOBILE	NONE	NO CONVENTIONAL CLUTCH MECHANISM	NO GEARS TO SHIFT IN 4 FORWARD SPEEDS	FLUID COUPLING	FULLY AUTOMATIC 4 SPEED
CAR "A"	STANDARD TYPE	FRICTION CLUTCH ASSEMBLY	HAND SHIFTING NECESSARY FOR QUICK PICK-UP AND FOR 1st and 2nd GEAR PERFORMANCE	FLUID COUPLING	CONVENTIONAL TRANSMISSION ASSEMBLY
CAR "B"	STANDARD TYPE	FRICTION CLUTCH ASSEMBLY	HAND SHIFTING NECESSARY FOR MAXIMUM ACCELERATION—ALSO BETWEEN LOW AND HIGH SPEED RANGES	FLUID COUPLING	SEMI-AUTOMATIC TRANSMISSION ASSEMBLY
CAR "C"	STANDARD TYPE	FRICTION CLUTCH ASSEMBLY	HAND SHIFTING NECESSARY FOR QUICK PICK-UP AND FOR 1st and 2nd GEAR PERFORMANCE	FLUID COUPLING	CONVENTIONAL TRANSMISSION ASSEMBLY WITH OVER-DRIVE ADDED
CAR "D"	STANDARD TYPE	FRICTION CLUTCH ASSEMBLY	HAND SHIFTING REQUIRED PLUS BUTTON PUSHING TO ENGAGE OVER-DRIVE & FREE WHEELING	STEEL COUPLING	CONVENTIONAL TRANSMISSION ASSEMBLY WITH OVER-DRIVE ADDED
CAR "E"	STANDARD TYPE	FRICTION CLUTCH ASSEMBLY	HAND SHIFTING REQUIRED BUT CLUTCH ACTION IS AUTOMATIC	STEEL COUPLING	CONVENTIONAL TRANSMISSION ASSEMBLY WITH OVER-DRIVE ADDED

HYDRA-MATIC *

and so Vastly Superior there is no comparison!

YOU can see at a glance, on the chart at the left, why Hydra-Matic stands so far ahead of other new "drives" and devices. But not until you *drive* the Hydra-Matic way will you fully appreciate how much Hydra-Matic *does* that other "drives" *don't!* Think of it! Hydra-Matic relieves you of *all* clutch pushing—*all* manual gear shifting. Hydra-Matic gives you *full* power and pep *without* shifting gears by hand. Eighty thousand Olds Hydra-Matic owners swear by the drive that's *different.* Have *you* tried the *drive* that's ahead—in the *car* ahead, the 1941 Oldsmobile?

*HYDRA-MATIC DRIVE OPTIONAL AT EXTRA COST

THE CAR *Ahead!* IT'S **OLDSMOBILE**

NORTH
DIVERSEY MOTOR SALES 801 Diversey Parkway
KAILER-YOUNGQUIST, INC. 5050 Broadway
LA SALLE-ERIE MOTORS, INC. 661 North La Salle
NORTHMORE MOTORS 3000 Lawrence Ave.
NORTOWN AUTO SALES 6501 N. Western Ave.
SHEAIR-WENMAN MOTOR SALES, INC. 4315 Lincoln Ave.

NORTHWEST
BEL-PARK MOTORS, INC. 2929 N. Cicero Ave.
JOHNSON MOTOR SALES 4149-55 Milwaukee Ave.
STEELE MOTOR CO. 2484 Milwaukee Ave.

WEST
E. J. PILLINGER MOTOR CO. 4700 Washington Blvd.
LAWNDALE AUTO SALES CO. 3550-54 Ogden Ave.

WEST—Cont.
MONTGOMERY MOTOR SALES CO. 2300 W. Madison St.
PARKWAY AUTO SALES 5239-43 W. Cermak Rd.

SOUTH
AJAX AUTO CO. 7800 Stony Island Ave.
CADILLAC MOTOR CAR DIVISION General Motors Sales Corporation 2015 E. 71st St.

SOUTH—Cont.
CHICAGO AUTO BODY & MOTOR SALES 5051-53 S. Western Ave.
DAVIS MOTORS Michigan Ave. at 26th St.
MARTINO MOTOR SALES 8609-19 Commercial Ave.
HEBERT-MORGAN MOTOR SALES 6044 S. Cottage Grove Ave.

SOUTH—Cont.
MARQUETTE PARK MOTORS 6415 S. Western Ave.
MAY MOTOR SALES 6901 Anthony Ave. 7406 S. Halsted St.
NORTH ROSELAND MOTOR SALES, INC. 10558-60 S. Michigan Ave.
W. A. MACK, INC. 1500 W. 95th St.

Blue Island........THE WARD MOTOR SALES, INC. 12259 Western Ave.
Chicago Heights..................A. G. MOTOR SALES 1906 Chicago Road
Des Plaines........................W. J. LADENDORF 1628 Rand Rd.
Downers Grove................DICKE MOTOR SALES 1116 Warren Ave.
East Chicago........BROADWAY AUTO SALES, INC. 3511-17 Michigan Ave.
Elmhurst...................FIRST STREET MOTORS 161 W. First St.
Evanston...................LAKE SHORE MOTORS 1010 N. Chicago Ave.
Gary, Ind.................10TH AVE. MOTOR SALES 10th and Washington
Glen Ellyn.........................DICK CARLSON CO. 474 Crescent Blvd.
Hammond.............LEO P. KNOERZER CO., INC. 5604 Hohman Ave.
Harvey, Ill..........................BEN D. BUTLER 182 E. 155th St.
Highland Park..............NELSON MOTOR SALES 108 N. First St.
La Grange...............HILLGROVE MOTORS, INC. 209 Hillgrove Ave.
Lombard...................CARLSON CHEV. CO., INC. 109 St. Charles Road
Lyons.........................RENN MOTOR SALES 3808 S. Harlem Ave.
Maywood.....................STATES MOTORS, INC. 215 Madison St.
Merrillville.................WALTER & LENNERTZ
Oak Park.........CADILLAC MOTOR CAR DIVISION General Motors Sales Corp. 820 Madison St.
Park Ridge.....BURKITT'S SERVICE STATION, Inc. 112 Meacham Ave.
Waukegan, Ill...........SPERO MOTOR SALES, INC. 550 S. Genesee St.
Wheaton..........CARLSON CHEVROLET CO., INC. 122 N. Main St.
Winnetka.............CHAPIN MOTOR SALES, INC. 666 Green Bay Road

FALLEN NATIONS LABOR TO KEEP GERMANY GOING

Conquerors Put Millions of Vanquished to Work.

BY WALTER TROHAN.
[Chicago Tribune Press Service.]

Washington, D. C., April 26.—More than 2,000,000 civilians and prisoners of war have been put to work in German agriculture, mining, and industry to keep Nazi legions on the march.

In addition, untold millions of civilians are at work in their invaded homelands on farms, in mines, and at machines, turning out supplies for German "blitzkriegs."

The department of commerce reported today that the German ministry of labor has acknowledged that the employment of foreigners in Germany proper proved important in the harvesting of crops in the summer and fall of 1940 and in maintaining plants and agricultural production generally.

Poles Work Farms.

Polish prisoners of war and civilian workers are employed chiefly in agriculture. Dutch, French, Norwegian, and Belgian civilian workers and prisoners of war, along with British prisoners, are assigned to mining and industry. The Germans also are employing Italian farmers and workers.

At the beginning of 1941 the number of civilian workers in industry was estimated at over 800,000. Included in this total were 150,000 Czechs, 100,000 Dutch, 70,000 Italians, 46,000 Slovakians, 10,000 Danes, and 70,000 Belgians.

Norwegians had not been employed until recently, when 500 arrived to take their place in German industry. A policy of drafting French workers from occupied France has been instituted recently. At present some 26,000 Frenchmen are at work in Germany.

Have "Equal Rights."

Official German sources say that all foreign industrial workers have the same rights and duties as German workers in relative positions. This is said to apply to wages and labor conditions. The only difference, according to German officials, is that special provision is made for the foreign workers to have leave to visit their families.

Officials here noted that the German sources did not claim that foreign agricultural help was receiving the same treatment as German agricultural workers.

In carrying on total war Germany is utilizing not only its own economic resources but also those of occupied nations. As far back as 1935 Germany created an industrial mobilization staff, now known as the Industrial Mobilization and Armament office, to accomplish utilization of its own economic resources. With the outbreak of the war this unit was extended to provide for the utilization of the resources of conquered countries.

Under Military Command.

The unit, which is headed by a general of infantry and is directly under the command of the armed forces, is made up of engineers, industrial experts drawn from civil life, and officers trained in coöperating with industry. The general duties of this office are as follows:

1. To support the fighting forces in every possible way.

2. To seize and preserve supplies of raw materials and manufactured articles.

3. To register, survey, and preserve all captured factories which may have military uses.

4. To collect all armament left on the field of battle by the enemy.

5. To prevent German troops from harming, thru carelessness, any valuable material or plants.

6. In critical emergencies to repair bridges, railroads, power plants, and communication lines.

At the outbreak of the war the mobilization office shipped all machinery and supplies on the German border back into the interior to guard against their falling into French hands. When the French abandoned the border areas, all this material was shipped back for renewal of production.

PARKING METERS LOSE IN POLL, BUT TOLL ROADS WIN

Chicago motorists favor toll superhighways, but do not approve parking meters and fees for safety lane inspections, according to a poll taken among members of the Chicago Motor club. The results were announced yesterday by Charles M. Hayes, club president, to Mayor Kelly and various other city and county officials.

The vote on toll superhighways was 63 per cent for; 36.8 against, and 0.2 conditional; on parking meters, 75.7 per cent against, and 24.3 for, and on testing lane fees, 52.3 per cent against; 45.1 for and 2.6 conditional.

Married in East

[Jay Te Winburn Photo.]

Mrs. Benjamin F. Dillingham II., the former Frances Andrews, who was married yesterday in New York.

In the Church of the Heavenly Rest in New York yesterday Miss Frances Andrews, daughter of Rear Admiral Adolphus Andrews, commandant of the 3d [New York] naval district, and Mrs. Andrews, became the bride of Benjamin F. Dillingham II., son of Mr. and Mrs. Walter F. Dillingham of Honolulu. Mrs. Dillingham is the former Louise Gaylord of Chicago.

Gaylord Dillingham was his brother's best man. Their sister, Mrs. Myron Wick, was maid of honor. Mr. Dillingham and his bride will make their home in Honolulu. The new Mrs. Dillingham, a graduate of the Ethel Walker school, made her debut in Washington, D. C., and also was presented at the Court of St. James' in June, 1935. She is a member of the Junior league. Mr. Dillingham is a Harvard graduate.

U. S. AND ITALIAN MARINES BATTLE IN SHANGHAI HALL

SHANGHAI, April 27, Sunday (AP).—A dozen United States marines and an equal number of Italian marines staged a free-for-all fight early today in the Majestic ballroom, a dance hall.

The fight marked the second recent physical outburst between men of the two services. However, United States marine officials said no one suffered serious injuries.

The first fight occurred last Friday night in the same dance hall. In both cases, military police separated the fighters after a few black eyes and sore jaws had been recorded.

ORIENTAL AND DOMESTIC
RUGS CLEANED
BY EXPERT RUG MEN

Entrust your rugs to Nahigian Brothers—experienced rug men for 51 years. Our expert service costs no more. One trial will show amazing results in your rugs. All drivers bonded. Rugs insured. Free estimates.

EXPERT RUG REPAIRING
at moderate cost

Nahigian Bros. Inc
169 N. WABASH AVE.
ONLY PHONE Franklin 8800

MOTHER'S DAY—SPECIAL!
MINIATURES
hand colored and framed
5 days only!

$2.95
Reg. $5.95

Let us copy one of your old photographs (if in good condition) so dear to you, color it in oils and frame it with a beautiful gold plated frame.
33⅓% off charges for retouching and restoring.
MAIL ORDERS FILLED
Satisfaction guaranteed.
Original returned.
Cinefoto-Studio
COPY SPECIALISTS
2114 East 71st St. HYDepark 0878

CARSON PIRIE SCOTT & Co
THE OLD GOLD AND SILVER EXCHANGE
Buys Diamonds
Cash Is Paid Immediately
Old pieces with gold and silver content—dental gold, ring settings, jewelry, sterling silver, watch cases, eyeglass frames are also bought.
NOTICE: WE HAVE NO OUTSIDE SOLICITORS
Gold Department operated by Leo M. Alexander
Licensed on Treasury Form T. G. L. 12
Pursuant to the Gold Reserve Act of 1934, No. 4638
Second Floor, Near Cashiers

Buy Your Tires on Credit for Only 50c a Week!

AT SEARS

Yes, You Can Pay 50c a Week...
for DOUBLY GUARANTEED
ALLSTATE TIRES

9.45
With Your Old Tire
SIZE 6.00-16

ALLSTATE NON-SKID and RIB TREAD

Size	Our Reg. List Price	Net Price With Old Tire
4.75-19	$ 9.40	$7.20
5.25-17	10.90	8.35
5.25-18	11.10	8.50
5.50-17	12.10	9.25
6.00-16	12.35	9.45
6.25-16	13.90	10.65
7.00-16	17.15	13.10

*List Prices Are Important

They are the measuring stick of quality in the industry. However, they are not necessarily the prices at which tires are regularly sold.

We save money by buying ALLSTATE Tires because Sears simple system of distribution enables us to offer you a greater allowance for the old tire you trade in.

Just *50c a week buys ALLSTATE Tires, guaranteed for life against any defects in material and workmanship.

If you don't get a full 18 months service we'll put a new tire on your car and charge you only for the months of trouble-free service you have enjoyed.

We dare make this all-out guarantee only because millions of users have already proven the tough Coolerized Cord and pure gum rubber used in the ALLSTATE carcass, plus the extra thick, extra tough tread combine to give you *more safe miles* even under the severest driving conditions.

ALLSTATE Tires are strictly first quality—and we can sell them for less only because of the economies we effect in their distribution.

*Payable Monthly

ALLSTATE Emblem Lifetime Guarantee
(against defects in workmanship and material)
6.00-16
5.95
and your tire

SIZE	Our Reg. List Price	Trade-in Price*
5.00-19	$6.18	$4.95
5.25-17	6.99	5.60
5.50-17	7.95	5.90

*Price Includes Your Tire in Trade.

SAFETY TUBES—Maximum protection against sudden blowouts with ALLSTATE 4-Star Safety Tubes.
Sizes 6.00-16, 6.25-16 .... $3.45
(with old tube)

Sears Has a Tire for Every Model Truck, Tractor or Bus

Tires, Oil, Batteries, Etc., Also on Sale at These Community Stores
Roseland, 11417 S. Michigan Ave.
Blue Island, 13105 S. Western Ave.
Des Plaines, 1524 Miner St.
Evanston, 810 Church St.
Downers Grove, 5151 Main St.
Glen Ellyn, 495 Main St.
Cicero, 5938 W. Cermak Rd.
Winnetka, 580 Lincoln Ave.
Elmhurst, 170 North York St.
Highland Park, 517 Central Ave.
Maywood, 700 S. Fifth Ave.
La Grange, 16-20 Burlington
Hammond, Ind., 452 State St.
Chicago-Harlem, 2457 N. Harlem Ave.

SEARS, ROEBUCK AND CO.

State St. and Van Buren, Wab. 4600 • Lawrence Ave. 1900 Lawrence Ave., Long. 4800 • Tower 825 So. St. Louis Ave., Sac. 1000 • Englewood 63rd and Halsted Sts., Went. 4600 • 79th Street 1334 E. 79th St., Sag. 1700 • Western Ave. 6153 So. Western Ave., Hem. 4800 • Irving Park Cicero Ave. & Milwaukee, Mul. 2121 • Gary 813-33 Broadway, Phone 5362

FOUNDER OF 3 CHURCHES HELD AS WIFE SLAYER

Fugitive from Iowa Prison for 27 Years.

Atlanta, Ga., April 26 [Special].—A Free Methodist preacher well known in Atlanta and many parts of the south was under arrest here tonight awaiting return to Iowa, where he fled prison 27 years ago while serving a term for killing his wife.

The prisoner, the Rev. Charles Arthur Higby, 55 years old, said he had wandered thru the south conducting evangelistic services in many states during the time he had been a fugitive. He claimed he was ready to give himself up when he was arrested by city detectives here yesterday.

Founded Three Churches.

Higby was a furniture polish salesman at the time of the slaying, in Cedar Rapids, Ia. He said he "got religion" a short time after he escaped from prison and had founded three Atlanta churches. He named a number of prominent Atlantans as having contributed money to his religious enterprises.

Higby had been married a year and a half and had been living in Cedar Rapids three months when, on Dec. 10, 1912, he shot and killed his wife during a fit of jealousy. He said he had been jealous of his wife's attentions toward "a good looking man," and had been unable to regain her affections.

Sentenced to Prison.

In February, 1913, he was sentenced to serve 12 years at the Iowa state prison at Fort Madison. A year later he was transferred to the reformatory at Anamosa, Ia. Several months later he escaped from the reformatory by stepping into a passing line of trusties, he explained, and then walking out the front gate.

He fled to Chicago and then came south, he related. For several months he sold furniture polish in Florida, then came to Atlanta, where he was converted to Free Methodism and in 1916 became a minister in that evangelistic sect.

He married a second time about 10 years ago and established a home in Charlotte, where he lived with his wife and 5 year old daughter.

Higby asserted that during his long evasion of authorities he often had visited police stations and looked over lists of hunted men to learn if he were wanted.

Recently he asked a detective in Charlotte if a man named Higby was still being sought by Iowa authorities. While the detective was investigating, Higby came here. Charlotte police found that Higby was wanted and relayed the information to Atlanta detectives, who arrested the preacher when he claimed a letter at the local postoffice.

U. of C. Queen and Court Chosen

Miss Jane Moran (front) has been chosen beauty queen of the University of Chicago. With her are the members of her court, left to right: Miss Mary Taft, Miss Louise Eaton, Miss Joan Lyding, Miss Ann Haight, and Miss Faith Johnson. [TRIBUNE Photo.]

Earl Carroll Is Judge

Jane Moran, of 3034 Maple avenue, Berwyn, has been chosen beauty queen of the University of Chicago by Earl Carroll, theatrical producer and beauty expert. Carroll was enlisted as the judge by the editors of Cap and Gown, university yearbook.

Five girls were picked as her court of honor. They are Louise Eaton of 6844 Crandon avenue; Faith Johnson of Batavia, Ill.; Joan Lyding of 1110 East 53d street; Mary Taft of 5649 Cottage Grove avenue, and Ann Haight of Woodbine, Ia.

HOLD EX-CONVICT IN TEXAS LONELY HEARTS SLAYING

Named as 7th Husband of Beating Victim.

The strange story of the murder of a much married Indiana poetess who ventured into matrimony a seventh time after a "Lonely Hearts club" correspondence was told yesterday by Sheriff H. L. Wilbanks of Hansford county, Tex., after the arrest here of the alleged slayer.

Orrin J. Brown.

The man held is Orrin J. Brown, 50 years old, a former convict who learned the ways of high society by working as a butler in North Shore homes. He was seized at the sheriff's request in his home at 4910 Glenwood avenue and locked up in the county jail to await extradition to Texas.

Body Found in Roadside.

Mrs. Leota Murphy, 45 years old, of Marion, Ind., was the murder victim. Her body was found on a roadside near Gruber, Tex., on March 20. Sheriff Wilbanks said that he had evidence to show that Brown, using the name Robert Lawrence, went thru a marriage ceremony with Mrs. Murphy in a Missouri town, and then drove with her into Texas.

In the Glenwood avenue flat the police found Mrs. Erna Auweiler Brown, 43 years old, who said that she had married Brown after another campaign of lonely hearts writing. She became hysterical when asked if she had given him any money, and asserted she never wanted to see him again.

A Pale, Scrawny Lothario.

The sheriff said attention was directed to Brown, who is a pale, scrawny Lothario, thru letters sent by the poetess to her friends in Marion. These friends recalled that she had taken $1,000 with her when she started to Chicago for the fulfilment of her romance by mail.

According to Wilbanks, Brown rented an office at 82 West Washington street in January and put up a sign, "The Lawrence Produce company." It was on letterheads of this firm that the letters to Mrs. Murphy were written. He added that the couple stopped in the Atlantic hotel here on March 10.

On the way into Texas they stopped off in Petau, Okla., to visit Alvin Pace, a brother of Mrs. Murphy. Pace is expected to offer testimony in an effort to prove that Brown's story that he had never met the woman who was murdered is untrue.

Brown was once employed as butler in the home of Mrs. Edith M. Hoyt, 920 Church street. When he and a maid there disappeared, it was found that $3,000 worth of silver also was missing.

Police records show that Brown served a term in Leavenworth federal penitentiary, beginning in 1924, for using the mails to defraud.

Boy, 13, Shot While Tussling with Brother for Revolver

Warren Davis, 13 years old, 4873 Winthrop avenue, was shot and seriously wounded yesterday while tussling with his brother, Robert, 10, for the possession of a .38 caliber revolver. The two found the weapon and had gone to the lake front at Foster avenue to play with it. Fifteen policemen of the Summerdale station offered blood when physicians said a transfusion would be necessary for the boy. He was wounded in the abdomen. The younger brother said they found the revolver in a paper bag near their home several weeks ago and hid it until yesterday. Police are seeking to discover the owner and are making ballistics tests.

Robert Davis.

DEAF
RADIOEAR
The finest *crystal vacuum tube hearing aid made*
LIGHT—EASY TO WEAR
FREE DEMONSTRATION
2-YEAR GUARANTEE
Write for Booklet T. Ran. 3332
HERRICK ACOUSTIC INSTITUTE
ROOM 1400 6 N. MICHIGAN AVE.

Save 20% on your Sunday Dinner!
By coming early—Noon to 3 P. M.
The above discount will be deducted in units of 5c from our published Bill of Fare prices. *FOR EXAMPLE:*
85c DINNERS—65c
$1.00 DINNERS—80c
GIMBEL'S
Greatest Fine Food Values for 15 Years
ON RANDOLPH STREET
Between State & Dearborn

Shop at
REVELL'S
and Save
Furniture
Rugs Carpets
Wabash Ave. Alexander H. Revell, Jr., Inc. *Lake St.*

Tune in WBBM 11:15 A. M. SUNDAY
Hear These Pianos Demonstrated by DON ARTISTE Pianist
WAREHOUSE 39
PIANOS
NOTHING TO PAY UNTIL NEXT JULY
NO MONEY DOWN — 30 DAYS' TRIAL
SAVE MOVING—Have us get your old piano now; deliver new piano after you move.
OPEN SUNDAY 11 A. M. to 5 P. M.
MON. & TUES. 9 A. M. to 9 P. M.
BRAND NEW
CONSOLE TYPE PIANOS
Warehouse Sale Price
$99
Terms $1.00 a Week
Very popular. Have a standard full size keyboard, clear, mellow tone and responsive action.
Small Size Used Piano $35 Terms 50c a Week
BRAND NEW
GRAND PIANO
$139
PAY $1.50 WEEK
Latest in grand piano construction. Rich Tone. Standard, full size keyboard
FREE Parking
FIREPROOF PRIVATE PIANO
WAREHOUSE NO. 39
S. Ashland Av. & 39th St.

ADVERTISE IN THE CHICAGO TRIBUNE

CARSON PIRIE SCOTT & CO
Basement

White Swan
UNIFORMS
$1.99
For Nurses, Beauticians, and Waitresses
- Fine quality poplin
- Slenderizing tucking
- Flared skirt
- Slide-fastener opening
- Separate belt
- Puffed sleeves
- Silhouette back
- White. Sizes 12 to 42
- Also a long-sleeved button-to-the-waist model; set-in belt and Peter Pan neckline

Carson Pirie Scott & Co.
1 So. State St., Chicago, Ill.
Name ....
Street ....
City............. State.......
Size ....
☐ CASH ☐ C.O.D. ☐ CHARGE

Step into the future – today!
new PACKARD CLIPPER

BRAND-NEW ADDITION TO THE 1941 PACKARD LINE

$1375* **for the big four-door sedan shown above.** From bumper to bumper this stunning straight-eight Packard Clipper is news . . . it's the first car to combine modern speedstream styling with comfort-creating *dimensions.* Compared to any other car on the road it has the widest rear doors . . . the widest front seat . . . the widest windshield —but *overall* width is no greater than that of conventional cars! The Clipper's extra inches mean extra motoring enjoyment!

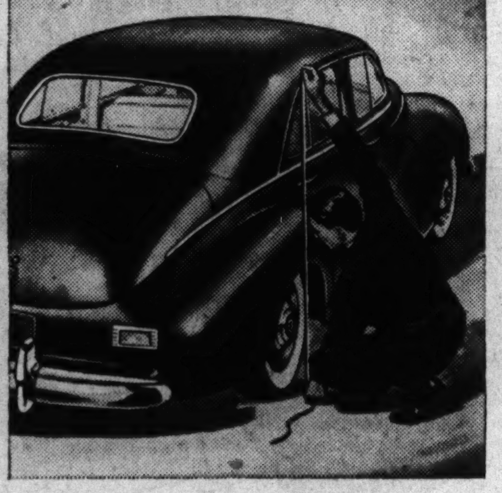

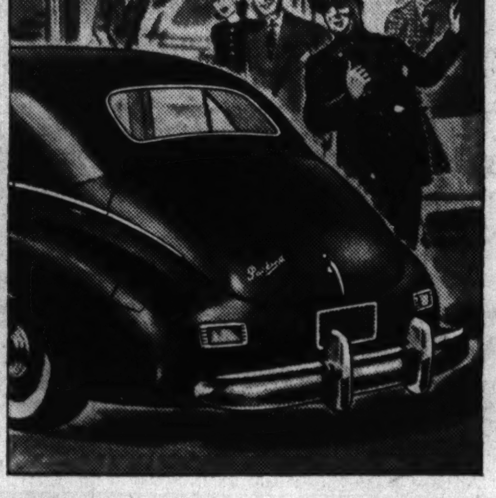

LOWER! But those sweet and low lines mean *more* than a triumph in sleek new styling. They mean a *safer* car to drive! There's actually a *lower* center of gravity — and *increased* road clearance!

WIDER! The widest body on the road — and the most beautiful! Plenty of room here for three on a seat! And only the Clipper, among streamliners, has full headroom in the rear—more than any other car, in fact!

SMARTER! With "fade-away" front fenders—concealed running-boards — rear fenders that flow from the body *without a seam* — new, colorful interiors—it's the *smartest* car that ever made passers-by stop and stare!

STEP INTO THE CLIPPER—and you step into the future!

No "this-year's car" can match its advanced streamlined design . . . the first streamlined design to make beauty really functional by simply basing it on common sense!

New engineering too? Any rough road will prove it! . . . The Clipper's new *Air-Glide ride* brings "front-seat" riding comfort to *rear-seat* passengers!

The Clipper is a new *kind* of car — see it today!

6 LINES OF CARS—41 BODY STYLES
PRICES BEGIN AT $907*
**Delivered in Detroit, white sidewall tires and State taxes extra.*
Prices subject to change without notice.
ASK THE MAN WHO OWNS ONE

COME IN TODAY AND SKIPPER THE CLIPPER!

PACKARD MOTOR CAR COMPANY OF CHICAGO

NORTH
EVANSTON-PACKARD 1735 E. Railroad Ave., Evanston
HON. SMITHSON & RAYMOND 1809 Devon Avenue
HUBBARD WOODS-PACKARD 925 Linden Ave., Hubbard Woods
M. J. SCHMIDT, INC. 3838 No. Southport Ave.

NORTHWEST
HESSER & SODEN MOTORS 32 Main Street, Park Ridge
LOGAN SQUARE MOTOR SALES 2429 Milwaukee Ave.
NORTHWEST SIDE MOTORS, Inc. 3441 N. Cicero Ave.

WEST
TED BARTNICK MOTOR SALES 5245 Cermak Road, Cicero
BURESCH MOTOR SALES 3745 Ogden Avenue
HILL MOTOR SALES CO., Inc. 4550 W. Washington Blvd.

WEST—CONT.
HILL MOTOR SALES CO., Inc. 640 Madison St., Oak Park
LA GRANGE MOTOR SALES, Inc. 206 W. Burlington Ave., La Grange

SOUTH
A. & A. MOTORS 8309 S. Ashland Ave.

SOUTH—CONT.
BALZEKAS MOTOR SALES 3451 S. Archer Ave.
FASHION AUTOMOBILE SALES CO., Inc. 3042 Cottage Grove Ave.
KICKERT'S AUTO SALES 107-159th St., South Holland
E. J. LEWIS MOTOR SALES CO. 120 East 115th Street

SOUTH—CONT.
OPAS & SON 1339 West 51st Street
PACKARD-MICHIGAN AVENUE Michigan at 24th Street
EDW. SOLBRIG MOTOR SALES 6120 S. Western Ave.
SOUTH SHORE-PACKARD 1511 East 71st Street

PUBLIC TO TELL WHAT IT THINKS OF VAST TAXES

Hearings Start Tomorrow; They'll Be Hurried.

BY WILLARD EDWARDS.
[Chicago Tribune Press Service.]

Washington, D. C., April 26.—The taxpaying public will be given its first opportunity next week to voice to congress its views on the burdensome new taxes proposed by the administration to help pay two-thirds of the 19 billion a year cost of the arms and aid Britain programs.

Rep. Doughton.

The latest tax proposal—levies upon sugar, coffee, tea, cocoa, and other commodities—aroused no enthusiasm in congress, but the general opinion was that such taxes were preferable to the huge increases in income taxes previously recommended by the treasury. A milder income tax plan will be possible if the food taxes are put into effect.

Speed Is Sought.

The public hearings, to be started on Monday, will be cut as short as possible, Chairman Robert L. Doughton [D., N. C.] of the house ways and means committee announced. He said he wanted to get the tax bill before the house without too much delay. The administration desires tax legislation to be approved before the new fiscal year starts on July 1.

Witnesses scheduled for Monday are M. L. Seidman of the New York Board of Trade; William J. Schieffelin Jr. of the New York State Chamber of Commerce; Thomas M. Bullock, Richmond, Va., banker, and John V. Lawrence, representing the American Trucking association.

It appears probable that the committee eventually will adopt its own income tax plan, which would raise about 1 billion 100 millions. Under the committee plan individual surtaxes would start at 6 per cent on all taxable income. The treasury plan, starting surtaxes at the rate of 11 per cent on all taxable income, would bring in approximately 1 billion 521 millions.

Effect of Food Taxes.

The new excise taxes on food, on operation of automobiles, slot machines, and numerous other commodities would raise 661 millions, more than making up the difference in revenue between the two income tax plans.

Representative Allen T. Treadway [R., Mass.], ranking minority member of the committee, challenged the Democratic majority to carry out the suggestion of Secretary of the Treasury Henry Morgenthau Jr. that a billion dollars be lopped off government expenditures outside the arms program.

Morgenthau told the committee that he thought savings could be effected in appropriations for the Civilian Conservation corps, the National Youth administration, and for parity payments to farmers.

House Majority Leader John W. McCormack of Massachusetts said the administration leadership in the house had no plans as yet for meeting Morgenthau's suggestion. He said he personally was opposed to final congressional approval of the senate's action in voting 238 millions for parity payments.

Depart by Request

[Associated Press Wirephoto.]

Robert Wood and his wife boarding train to leave Kansas City, Mo.

Kansas City, Mo., April 26 (AP).—Robert Wood, secretary for the communist party in Oklahoma, and his wife were escorted to an Oklahoma City bound train by police last night several hours before Wood was scheduled to make a speech.

L. B. Reed, chief of police, said any other known communist visiting Kansas City would receive the same treatment.

"It is an arbitrary action in the worst sense," Wood told reporters as a detective carried his bags aboard the train. "It is an action that Mr. Hitler and those like him should be proud of."

He was scheduled to address a meeting of the Human Rights club.

DIES IN MISHAWAKA AT 98.

Mishawaka, Ind., April 26 [Special].—James William Burdick, 98 years old, last surviving member of Houghton post, G. A. R., died today.

CHICAGO YOUTH WEEK PROGRAMS END TOMORROW

Chicago's 20th annual Youth week will draw to a close tomorrow after eight crowded days in which the city's boys and girls were the center of adult attention. Programs tomorrow will be concerned with the theme "Youth in Leisure Time." They will be under the chairmanship of Glenford Lawrence of the Council of Social Agencies and Joseph Clemens, president of the Boys' Clubs Association of Chicago.

Today, "Church Day," will be under the direction of the Rev. Russell Orr of the Chicago Church federation. More than 1,100 Chicago churches will observe it with special youth sermons, according to the Rev. Mr. Orr.

More than 150,000 youngsters took part in competitive games and athletic tournaments in the city's parks and playgrounds for "Out of Doors and Playground Day" yesterday. In coöperation, three championship first aid teams from the Chicago council of the Boy Scouts of America competed with 150 teams from Illinois, Indiana, Wisconsin, and Michigan at a midwest regional first aid meeting in the 132d Regiment armory, 2653 Madison street.

Robbers Blamed in Slaying of Retired Carpenter, 65

Gust R. Lindbloom, 65 years old, who was shot and killed yesterday morning near the garage in the rear of his home at 7111 Langley avenue, was the victim of robbers, police theorized. His pocket was torn and a billfold in which he carried a large sum of money was missing. Lindbloom, a retired carpenter, was a widower.

DON'T MOVE YOUR OLD PIANO
Open this afternoon
for your convenience
and evenings until May 1st.
Baldwin
323 South Wabash

HINES GARAGES
QUALITY BUILT—PRICED FOR ECONOMY

Phone Hines tomorrow for a free estimate on a quality garage built to fit your needs and your pocketbook perfectly. Hines garages include every modern improvement—easy acting overhead doors, lock-tite corners, etc. Financed with no money down and payments as low as $5 a month!

PHONE HINES GARAGE DEPARTMENTS
NORTH SIDE
PENsacola 0300
SOUTH SIDE
PROspect 4000
NORTH SUBURBAN
UNIVERSITY 0041
WEST SUBURBAN
MAYWOOD 7800

Since 1892
EDWARD HINES LUMBER CO.

ONLY The BIG 3 FURNITURE STORES
With Their Great
COMBINED BUYING POWER
COULD MAKE THIS DARING OFFER!

22 PIECE
Streamlined Modern Living Room Outfit Complete
$98.50
Pay as Little as $1.50 A WEEK

You'd Expect—
To pay $98.50 for a 2-piece suite alone of this quality. Note this:

IN SPITE of the low price, all this furniture is of fine quality, smartly designed and well chosen to make up a completely harmonious room. The upholstered pieces are fitted with the newest type guaranteed sagless spring construction.

Style and comfort the keynote

The coverings are in rich modern fabrics of unusual durability. The very attractive tables are in genuine bleached mahogany with gumwood base.

OUTFIT INCLUDES ALL THESE ITEMS AT $98.50
- 2-piece living room suite
- Pull-up chair
- 2 lamp tables
- 2 table lamps
- Floor lamp
- Cocktail table
- 8-pc. cocktail set
- Smoking stand
- Hassock
- Etched mirror
- Two pictures

Shop at your nearest "Big 3" Store—Purchases held free for future delivery

The BIG 3 FURNITURE STORES
South Side HUB FURNITURE COMPANY 5853-5855 SOUTH HALSTED STREET
North Side WALLEN-FINE FURNITURE COMPANY 3300-3316 NORTH CLARK STREET
West Side DALE FURNITURE COMPANY 4228-32 W. MADISON ST. ALSO AT 4833 SOUTH ASHLAND AVENUE
ALL STORES OPEN TUESDAY · THURSDAY · SATURDAY EVENINGS

The FAIR's ADVANCE SALE of BLANKETS and COMFORTERS
brings you savings that make it worth while to buy now for future needs

Fairview All Wool Blankets
$10.98 values—$8.98 each

Priced so low only because we placed our orders during a leading Eastern woolen mill's usually inactive season. Now you save if you place your order while this offer is in effect. Buy for next Autumn—a one dollar deposit will hold your selection for delivery when you want it. Colors: orchid, green, blue, beige, winter rose, dusty rose, cedar, peach, claret, Royal blue.

Trapunto Down Filled Comfort
$18.98 value—$14.98

Lustrous celanese rayon satin with rich trapunto quilting. Buoyantly filled with fluffy white down for luxurious warmth without weight. Cut size, 72x84 inches. Choice of 10 colors.

The FAIR—Fourth Floor. Also Oak Park and Milwaukee Ave.

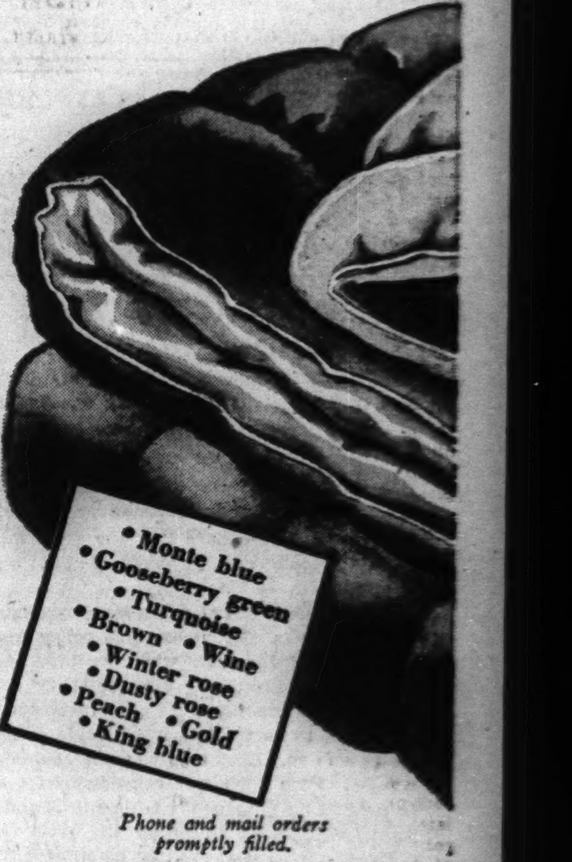

Phone and mail orders promptly filled.

SALE! NEW 1941 SAMPLES

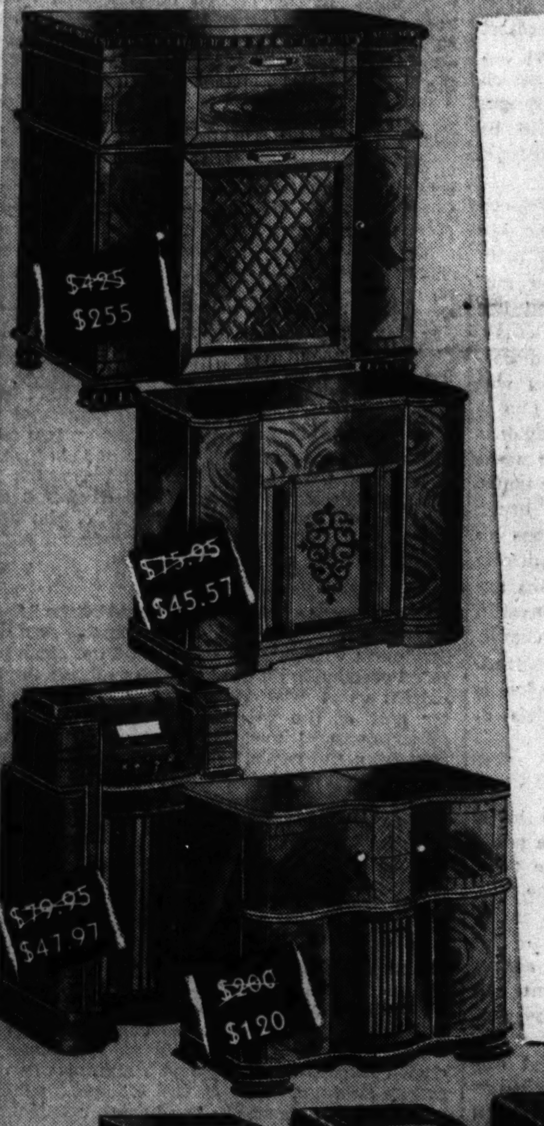

General Electric
Stromberg-Carlson
Zenith Philco
RCA-Victor
40% OFF

Originally $9.95 to $425—Now $5.97 to $255

• Radio-Phonograph Combinations • Consoles
• Table Models • Home Recorders • Portables

Now you get these famous radios—everyone a 1941 model—at a saving of 40%! Fully guaranteed—from the smallest table model to the grandest de luxe model. They're samples purchased by a big distributor and used for comparative purposes only—and only one of each model, so be here early for the one you want. Buy on our budget plan, if you wish. Illustrated are only a few of the many values.

Note: Just 68 samples and only one of each model!
The FAIR—Second Floor—State Street Store Only.

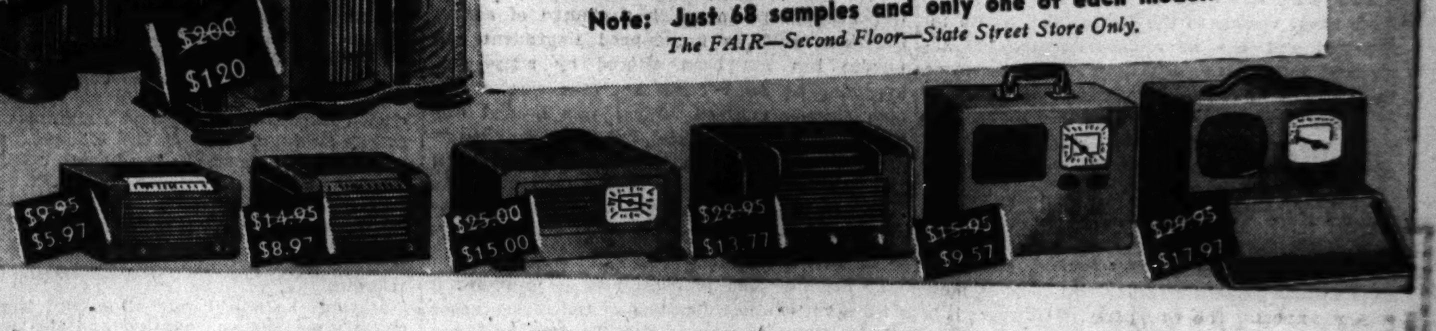

LAST 3 DAYS!
of our annual Store-wide Sale of
KENILWORTH-SUPREME SHIRTS

Lustrous White Broadcloth $1.59 3 for $4.50

May 1st the price goes back to $1.95

You have only three more days to buy Kenilworth-Supreme at $1.59 or 3 for $4.50! We've sold over half a million shirts of this quality in the past eleven years! And today we have more repeat customers for our Kenilworth-Supreme than for any other shirt we sell!

Collar-attached and neckband styles in sizes 13½ to 18, sleeve-lengths 32 to 36 (no size 13½ with 35 or 36 sleeves, no size 18 with 32 sleeves).

Street Floor—Also Oak Park and Milwaukee Ave.

The FAIR
STATE and ADAMS STAte 2500

★ *Charge purchases made remaining days of April payable in June*

Chicago Sunday Tribune
THE WORLD'S GREATEST NEWSPAPER
THE TRIBUNE COMPANY, PUBLISHER.
ENTERED AS SECOND CLASS MATTER MAY 14, 1903, AT THE POSTOFFICE AT CHICAGO, ILL., UNDER ACT OF MARCH 3, 1879.

All unsolicited articles, manuscripts, letters, and pictures sent to The Tribune are sent at the owner's risk, and The Tribune Company expressly repudiates any liability or responsibility for their safe custody or return.

SUNDAY, APRIL 27, 1941.

THE TRIBUNE OFFICES.
CHICAGO—TRIBUNE SQUARE.
TOKIO—IMPERIAL HOTEL.
LONDON—135 FLEET STREET.
PARIS—1 RUE SCRIBE.
BERLIN—HOTEL ESPLANADE.
MEXICO CITY—QUETZALCOATL PALACE.
PANAMA CITY—HOTEL CENTRAL.
MILWAUKEE—110 EAST WISCONSIN BUILDING.
NEW YORK—220 EAST 42D STREET.
DETROIT—5-265 GENERAL MOTORS BUILDING.
WASHINGTON—815 ALBEE BUILDING.
LOS ANGELES—SPRING AND FIRST STREET.
SPECIAL REPRESENTATIVE.
SAN FRANCISCO—155 MONTGOMERY STREET.

THE TRIBUNE'S PLATFORM FOR 1941

PLATFORM FOR AMERICA

1. *Adopt an American Foreign Policy.*
2. *Adopt an American Domestic Policy.*

APPROACHES TO A SHOOTING WAR.

Both Senator Wheeler and Senator Nye believe that if the American war party can be held in check for another month it will be possible to keep the United States out of the conflict. The two senators have been speaking thruout the country against the use of American armed forces abroad and they believe that the great majority of the people are for defense but not for intervention.

The contest is one of public opinion versus governmental acts. Mr. Roosevelt's policy from the beginning of the war, when he insisted upon having amendments to the neutrality act, has been to keep himself as far out in front of public sentiment as he thought it advisable or possible for him to go. Each step was one nearer armed conflict. Each move was calculated with a view to permitting propaganda to justify it and sentiment, accordingly, to follow it.

Mr. Roosevelt is aware that he is helped by the great sympathy the American people have for the countries which have been conquered and oppressed and for the British people's defense of their homes and the future of their country. When he takes a new step toward war he relies upon these sympathies to support him if only he can still persuade the people that he does not intend to get into a shooting war. His assurances are inconsistent with their progressive warlike acts, but they may serve their purpose up to the final act, from which there can be no appeal and no retreat.

Time may be running in favor of the opposition to the war party, but Mr. Roosevelt's program is speeded up every time the opposition seems to gain a point. It is to be observed that whenever a direct approach to a new decision seems to be blocked by an adverse opinion the governmental policy veers slightly to one side and seeks the objective obliquely. For instance, when the convoy idea was cast out as a feeler and opposition immediately was voiced, the oblique approach was taken. Mayor La Guardia, as head of the joint defense commission with Canada, then said that off-shore defense would be undertaken "at three hours' distance from the farthest point" of either the Canadian or the United States coast. "And when I say three hours I mean three hours by airplane doing 333 miles an hour. That is our St. George's day message to the people of England."

It is believed that this statement, reinforced by the speeches of Secretary Hull and Secretary Knox the next day, forecast that the United States will take over the protection of shipping on the main route of British supplies. It is interpreted as meaning a beginning of convoying disguised as an extension of defense patrol. Mr. Roosevelt came along in the wake of his secretaries and spoke of defense in the seven seas. He is talking thru the seven veils. At the same time Secretary Knox of the navy department announced that 20 navy torpedo boats had been given to Great Britain and were already in British hands or were on their way.

Some time ago when it was proposed to give more naval vessels to the British the senate intervened and the navy department later announced its reluctance to part with any more units of the American fleet, which, at the time, as a result of the administration policies, was facing the possibility of a two ocean fight with a one ocean navy. Time was allowed to cool off the opposition and then the transfer of the additional ships was made without announcement until after delivery.

Public opinion is counterchecked by these moves which present accomplished facts of most serious import. The war party, if it regards a frontal move as ill advised at the time, slips around the flank. Each time the American people find themselves closer to actual participation in the war, which will mean shooting. Every informed person knows that this will require the employment of the greatest army America ever undertook to raise. It may need the services of at least 10 million men. Before the army has finished the military duties it will face the casualties will exceed anything our history has ever known. That is the prospect which the opposition to the war party is fighting. It is the prospect for which Mr. Roosevelt is sparing no effort to bring on the country and he doesn't disguise it by calling his opponents traitors.

A SAFER ROUTE TO BRITAIN.

The advocates of the use of the American navy for convoy duty accept as proved the assertion that there is a shipping crisis. In fact, the proof is almost wholly lacking. They evidently have given no consideration to the possibility that the damage to the merchant fleet may have been exaggerated to excite American sympathy or to the other possibility that if the available ships were operated more efficiently any existing shortage could be considerably relieved. We now know that poor management of transportation facilities was responsible for much of the appearance of a lack of the means of transport in the last war and it is by no means impossible that the same kind of mismanagement may be operative today.

At any rate, there are other remedies than American convoys which can be employed. It should be possible, for example, to use Iceland as a depot for breaking cargo. Big ships could be employed to move supplies from the United States and Canada to Iceland and in doing so the danger of destruction would be relatively slight. The Germans would have difficulty in maintaining an air patrol so far from their bases and the efficiency of submarines in those waters would also be considerably less than it is on the ship lanes closer to Hitler's continental ports.

At Iceland the cargoes could be transferred to small ships for the run to England. There would be a number of advantages in this arrangement. The smaller vessels could enter any British harbor whereas now the big ships used in trans-Atlantic service can enter only a relatively few ports. The smaller ships present smaller targets to the enemy; they are harder, therefore, to bomb or to torpedo. It is to be expected that some of these ships would be sunk, but if so the material loss would be held to a minimum.

The route of the big ships could be protected from air and naval bases in Newfoundland, Labrador, Greenland, and Iceland itself. The route from Iceland to Britain could be protected from bases on both islands as well as on the Faroes and Shetlands.

The people who are demanding that our navy enter the war are using the alleged shipping crisis as an excuse. They want our navy in the war because they know that it will be followed speedily by our army. Until available means such as have been suggested here, of overcoming the menace to shipping are employed, Americans are justified in insisting that there is no real shipping crisis. With a large part of the American convoy fleet inadequately armed against airplanes, it is altogether likely that the use of the Iceland route, as suggested here, would prove a far more effective protection of shipments to Britain than our navy in its present state could provide.

NEW BUT NOT MODERN.

In the rotogravure section of THE TRIBUNE today there appear photographs of recent models of American tanks, together with the modern tanks that the Germans and British have proved in warfare. The American models, altho new, cannot fairly be called modern. Their design does not appear to have benefited by the experience of the warring nations.

The new medium tank, model M3, carries a cannon on a platform at one side. Because of its location, the gun cannot be traversed, or swung from right to left, to any extent. The location also violates the axioms of design that both weight and the center of recoil of a gun should be along the center of gravity.

The gun used is one of the obsolete 75 millimeter cannon of world war days. The army seems to think that it has to use these outmoded weapons because it has them on its hands. National defense would be better served if they were all given to the American Legion and installed in the public parks of the nation.

The 75 is a field gun, designed to shoot several miles. The tank has no use for a weapon of such range. What it needs is the greatest hitting power obtainable at close ranges. A tank is an unstable gun platform at best, which destroys accuracy of fire at the longer ranges of the 75; in action the tank's gun will be shooting at other tanks or at fixed fortifications or entrenchments at fairly close ranges.

The Germans, following a practice developed by the French during the first world war, are using a specially designed, short barreled 75 in two of the tanks illustrated. This lighter gun has sufficient range for tank warfare and has the advantages of lighter weight and less recoil.

During the fighting in France it was discovered that the 37 millimeter antitank gun was too light to stop the Nazi tanks. If the gun is ineffective when fired from a stable rest against tanks, it is going to be even less effective when mounted in a tank and used against other tanks.

Because of their armor and other heavy components, tanks are expensive weapons to build. Their offensive power depends entirely on the guns they carry, and, if those guns are obsolete or too light, the cost of the mechanism is sacrificed. Original design is a fine characteristic, but, if it is going to produce monstrosities, the army would do better to abandon it and frankly imitate the successful models in use abroad.

THE CONSCRIPTS.

Little has developed to disprove the belief that the draft act, when introduced, was a political measure regarded as essential to the third term and not a then necessary part of the military program. The opinion that it was intended, at the time it was proposed, to help create the war atmosphere in which a change of administration could be pronounced imprudent and unwise has not been altered by subsequent events. The army could not take care of the men already enlisted. What was needed was the production of material, but that sensible program would not have stimulated the political drama of the war in the United States.

The draft act as a military measure was badly conceived, as is conceded. It created a maximum of civilian disturbance with a minimum of military benefit. The proposal now is to revise it with a better understanding of the future needs of the American army. THE TRIBUNE has been an advocate of military education for many years. This newspaper supported such education for American youth at the end of the other world war and had in mind the various benefits which would come to the young men so trained as well as to the country they might be called upon to serve.

Apparently it is now recognized that military training should come to the young man at the time when it will fit most appropriately into his schooling and into his preparation for the future—when it will be the least disturbing to his personal economy. THE TRIBUNE has emphasized the value of the training given in the high schools and the colleges.

The age range in the present conscription act was bound to cause economic dislocations. The various draft boards would act on varying interpretations and rulings which would result in inequality of treatment in different districts.

If the permanent policy of the United States requires the military training of American youth, it should be recognized that the young men are entitled to consideration. Countries which have used conscription for many years have, when they have been wisely guided, taken their conscripts when there would be the least interference with their preparation for civilian life.

It can be argued, and THE TRIBUNE has argued, that the physical checkup necessary to the service can be made to contribute to a raising of public health standards and of physical fitness, that the schooling can be a valuable aid to national morale, and that it can be so diversified as to add to the individual's mental equipment as well.

The Nazi cry of mistreated nationals recalls the incident of Charley Case's brother, who dashed into the police station one night, bawling "There's burglars up to our house!" and the desk sergeant's reply: "We've been on to that for quite a while."—Detroit News.

BRITAIN'S NEW ARMY OFFICERS

BY LARRY RUE.

[Chicago Tribune Press Service.]

LONDON.—[By Air Mail.]—War, with its demand for thousands of men trained to lead troops, and the "Belisha army reforms" have unseated a generation of old British army tradition. Numerous schools, called Officer Cadet Training Units [OCTU], have been established thruout Britain to produce army officers en masse. The former secretary of state for war, Leslie Hore-Belisha, democratized the officers corps and provided, among other things, that all candidates must serve at least six months in the ranks of service units before being allowed to qualify for selection to be trained in an OCTU for a commission. This has put an end to the "Old School Tie" monopoly and has converted Sandhurst Royal Military college, Britain's West Point, into just another OCTU.

What effect this will have upon the standard of the officers corps is still a matter for conjecture. Recently Col. Bingham, an "old Etonian" and commander of an OCTU, wrote to the London Times, charging working class men now serving as army officers have largely fallen down on the job, "never has the 'Old School Tie' been more justified than today," and "working class officers are wanting in leadership."

This aroused a storm of protest, altho Col. Bingham did find a few supporters. The minister of war, Capt. Margesson, rebuked his "Old School Tie" colleague, removed him from his command, and recently has spoken highly of the new system and of the high quality of the officers it is producing.

* *

Criticism has come from a side least expected, the Fabian society, which recently investigated the new system. Its complaint was not against the system in theory but the way in which it was carried out. The mouthpiece of the Labor party, the Daily Herald, gave front page prominence to the Fabian society's answer to the query, "Is there equality of opportunity for promotion from the ranks in the OCTUs?" The answer was an emphatic "no," the Herald stated.

The Fabian society stated the Hore-Belisha system could not work properly "without radical changes in the standards of pay and opportunities for gaining educational qualifications." In an attempt to prove that a British second lieutenant who is married and has one child must spend a minimum of 7 pounds 1 shilling and 2 pence [about $28.25] a week, while his pay and allowance are only 5 pounds and 19 shillings [about $23.80], the Sunday Express devotes two columns to this subject. The "Old School Tie" system was based upon the provision that an officer must have a private income of at least 100 pounds [about $400] a year. Now that most private incomes from investments have been radically reduced, if not cut off, owing to the war, the low pay of any commissioned officer below the rank of major is a sore spot with all the classes. Another criticism made by the Fabian society was that "a really democratic spirit in the army seems to be rare."

* *

One OCTU for artillery officers was recently investigated. In this branch of service a sound knowledge of mathematics is important. About 60 per cent of the cadets were from territorial or militia units. The remainder were graduates of the various great public schools, similar to the most exclusive private schools in America. About 25 per cent of the men who did not come from the great schools failed to graduate. Only a few of the 40 per cent who came from the great schools failed to qualify. The disparity, however, is much less in services in which mathematics play a lesser rôle.

Investigation has proved that education in one of the great schools does help a man to become an officer. His advantage over his working class competitor is due primarily to the knowledge he has gained at school. It has taught him the method of mastering the many subjects necessary for efficient performance of the duties of an officer. It is not true, THE TRIBUNE is told, both by officers and soldiers, that the nonschool tie officer is less popular with his men or less competent than his school tie rival. But it is true, it is declared, that examinations for promotion beyond captaincy require a general education and some knowledge of abstruse subjects, viz: literature, history, philosophy, and even an understanding of the romance languages.

* *

The difference between the "pre-Belisha" Sandhurst and today's OCTUs is apparent to any one. Sandhurst was founded in 1802 and has since provided practically all the important officers for the British army. The exception was during the latter part of the world war, when shortage of officer material made it necessary to promote men from the ranks. The last year, 1918, Sandhurst turned out 4,000 officers.

In pre-Belisha days candidates for Sandhurst had to come directly from a "proper family." Without "family," they were not admitted, except in rare cases, to the great public schools. This qualification narrowed the list of possible officers to a tiny percentage of the population. Next, it was required that the candidate must hold "the school certificate," an educational requirement of no great height. Provided he had these two things, and his parents could pay the £100 yearly tuition fees, he "might" be selected to sit for the army entrance examination.

The curriculum for cadets at Sandhurst included European history and geography as obligatory subjects. One of the following subjects was selective: chemistry, mechanics, political and economic history, languages, and electricity. The purely military section, all of which was obligatory, embraced conduct of war, strategy, tactics and organization illustrated from history, map reading, military law, drill, and physical training.

During the world war all except the purely military section was omitted and the peacetime course of one to two years was cut to four months. Without any service in the ranks, successful completion of this course entitled cadets to a commission.

Even today some of Sandhurst's glamor remains. Altho it is now only one of the many OCTUs, only officers for guards regiments and the royal armored corps are trained there.

* *

Any able soldier is entitled to selection for the OCTU. All he needs is a recommendation from his commanding officer. Each OCTU has about ten groups of forty cadets in training. A new group enters every two weeks as another group is graduated. This allows for continuous progressive training by the same officer-instructors who pass the classes on in stages. Each group has an officer who "nurses" it thru the course from beginning to end. Each 20 cadets share a batman [orderly]. They continue to receive only the pay they received before entering the school, and in the case of all who do not have a private income this is a hardship. When they pass out as second lieutenants their pay is only 11 shillings 6 pence a day [about $2.32], out of which they must pay at least 3 shillings [about 60 cents] to meet mess costs.

The OCTU course has been shorn of everything except the subjects vital to the prosecution of the war. The instruction varies from two to eight months, depending upon the branch of the army. It is divided into 667 periods of study as follows: Tactics, 226 periods; weapon training, 82; company command, 64; map reading, 55; field engineering, 54; drill, 48; physical training, 43; mechanical vehicle training, 40; organization and military law, 28; special lectures, 16; and antigas training, 11. Each of these main subjects is further subdivided. For instance, organization and military law is split into more than twenty subjects.

A successful cadet receives only a temporary commission, and his performance, until he reaches the rank of captain, at least, determines his promotion.

Large British forces have engaged the enemy in so few actions that it is still too early to compare the work of the working class officer with his "old school tie" colleague.

How to Keep Well By Dr. Irving S. Cutter

To the limit of space, questions pertaining to hygiene and prevention of disease will be answered in this column. Personal replies will be made to inquiries, under proper limitations, when return stamped envelope is inclosed. Dr. Cutter will not make diagnoses or prescribe for individual diseases.

[Copyright: 1941: By The Chicago Tribune.]

MUSCLE PAIN—A REAL GRIEVANCE.

RHEUMATISM is a mysterious ailment and it does not always limit its activities to the joints. It may manifest itself within the muscles [myalgia]. A single structure or a group may become painful—for example, those of the upper arm or shoulder.

Now and then the condition will be characterized by sharp, agonizing stabs, persisting for a few minutes. Later, a dull, steady ache may ensue. Sometimes the victim will have difficulty in designating the exact site of the distress, altho he will state that movement makes it worse. Once in a while an individual will be roused out of a sound sleep with cramplike symptoms. Occasionally the knees will "give way" suddenly. Among other significant signs are stiffness and a sense of numbness or "pins and needles."

All of this means that there is considerable loss of power and the patient may be accused of clumsiness. At times the soreness can be located at a particular spot where a muscle attaches to a bone. At others, the entire edge of the "pulley" will be sensitive.

While this malady may occur alone, it may also be associated with arthritis. Involvements of the shoulder are common, with twinges extending upward into the neck. This may be accompanied by aching over the top of the skull and of the external ear. When the lower portion of the back becomes painful, sciatica may be suspected. Careful tests, however, usually reveal exquisitely tender points in the buttocks, with discomfort referred down the back of the thigh to the knee or even the foot.

The source, in a few instances, can be traced to nests of bacteria growing about the teeth or inhabiting the sinuses or the glandular tissues of the throat. In other cases, allergy to some particular edible or irritant is responsible. Symptoms are certainly increased by a food deficiency or an improper balance of minerals in the body.

The essential factor, however, is a failure of circulation from an unknown cause. In other words, not enough oxygen is reaching the parts. This upsets the normal behavior of muscle fibers as well as nerves, and means that treatment must be planned to correct obvious physical defects.

In the case of a woman of 53, who complained of pain above both knees, sensitive spots were discovered. Inasmuch as she was grossly overweight and had been a heavy meat eater, she was placed on a strictly vegetarian diet which contained but little salt. Within a month improvement ensued, altho there was some stiffness on walking. A heat lamp applied locally over a period of months was sufficient to restore the blood flow, with ultimate recovery.

Experiment has shown that a low salt-vegetable regimen will be valuable for many of these sufferers. This is based on the theory that there may be a tendency to gout.

In addition, the infrared lamp is used over the irritated regions for an interval of 20 minutes daily. Frequently, quick relief may be obtained thru the injection of a small amount of a local anesthetic. While recurrences may be observed, many victims will exhibit no further symptoms.

We must concede that these patients are facing an actual disease—not a neurosis. While it may not be possible to identify the exact cause, it is always wise to rid the system of infection. Correction of the diet and the application of heat more often than not will bring comfort.

SAME OLD WAY.

R. H. writes: Is there a new method of children being born? I read about a year ago that the mother is given pills to deaden the pain and she knows nothing until the baby has arrived. As I am "expecting" I am interested.

REPLY.

No one thus far has improved upon nature. Sedatives administered under constant nursing observation will cloud the memory of the event.

LEAKING VALVE.

J. H. writes: What is aortic regurgitation?

REPLY.

In this condition, the aortic valve segments of the heart do not close tightly. In consequence, blood is allowed to flow backward [regurgitate] into the pumping chamber.

NOT A BLEACH.

M. G. writes: Will a quart of milk a day make the complexion lighter?

REPLY.

No, not even if you swim in it—all reports to the contrary.

CAN THERE BE ANY DOUBT OF THE INEVITABLE RESULT?

Copyright, 1941, by The Chicago Tribune.

VOICE OF THE PEOPLE

Writers should confine themselves to 200 or 300 words. Give full names and addresses. No manuscripts can be returned. Address Voice of the People, THE TRIBUNE.

FOOD FOR IRELAND.

Chicago, April 21.—Administration plans to furnish food to Britain, together with proposals by numerous committees to feed the victims of the Nazi blitzkrieg, appear to have absorbed attention to the exclusion of others—the people of Eire, who, as yet, at least, have not felt the full fury of Nazilsm.

Yet, the Irish people are facing an acute food shortage. While Eire is mainly an agricultural country, producing considerable surpluses of cattle, hogs, sheep, butter, eggs, and poultry—most of these being consumed by the people and armies of Britain—yet, she does not grow nearly enough wheat to supply her people.

While Eire is in the prohibited zone for American shipping, she is not subject to the British blockade. She can import the needed foodstuffs, and is prepared to pay cash for them. Yet, incredible as it may appear, she is not permitted to purchase—for cash—American wheat or other foodstuffs.

Must Eire become a belligerent in order to avert discrimination? Must Irish cities suffer the fate of London, Coventry, etc., before our great hearted country will permit the sale of foodstuffs to a needy people?

Apparently well authenticated reports relate that American supplies sold to Russia and Japan are finding their way to Germany. There need be no fear that supplies shipped to Eire will reach a present or potential enemy. She wants no more than she actually needs. Moreover, if she desired, which she does not, she could not send them elsewhere, other than to Britain. Is the refusal to permit shipment of food to Eire intended to force her to give active aid to Britain, as Washington dispatches indicate?

BERNARD MACGILLIAN.

BROOKS FOR PRESIDENT.

Chicago, April 18.—As a good loyal American citizen, a Republican who has been a stanch supporter of Mr. Roosevelt, who I believe is a lesser detriment to the best interest of our country than Mr. Willkie would have proved to be, I want to suggest Wayland Brooks for the next Republican candidate for the Presidency. Senator Brooks voices the convictions of 85 per cent of the citizens of our state, and I daresay of the United States, that we stop meddling in European and Asiatic affairs, mind our own business and take care to prepare our own country to properly defend itself in the event any nation should take picks at us. His record as a citizen, a soldier, and as a politician is indorsed by all loyal Americans. I admit my error in not following the recommendation of THE CHICAGO TRIBUNE and not casting my vote for Mr. Brooks for senator.

DAVID MCLEAN.

"WE OWE IT TO OURSELVES."

Chicago, April 22.—Why increase any taxes? How silly. Didn't the President tell us that we owe the big debt to ourselves? Why the mad scramble to get some of the silly old dollars, that don't mean anything, and possibly reduce the debt, when we know that if a big debt is a good thing, a bigger debt is a better thing, and we owe it to—— Tell that "campaign oratory" to your grocer.

E. W. C.

GIFTS FOR THE CAMPS.

Chicago, April 21.—At a meeting held by mothers of the 33d division Thursday evening at the Hamilton hotel, five pianos were donated. Also a barrel and several boxes were filled with gum and cigarets. We are going to try and cheer our boys at camp.

A MOTHER.

HOUSEKEEPING JOBS.

Chicago, April 21.—A copy of your editorial in this morning's TRIBUNE "When Jobs Go Begging" should be pasted on the walls of every relief station in Chicago.

Speaking for the women, I fail to see how any able bodied woman can exist on relief with the demand there is today for household help. I am 57 years old and am not in the best of health, but I support myself in this line of work, and have done so for several years. Some of the places I worked in were not as good as others but I can always quit an undesirable place and get a better one, such is the demand for a good worker.

The bad treatment and terrible food I have read about from time to time, that was experienced by some women, is something I found the exception rather than the rule.

I always try to give good service in every home and in return I get all the comforts of home life. My money is clear gain, I need not worry about the weather or street cars and am always sure of good nourishing meals every day. What other line of work equals these advantages?

HOUSEKEEPER.

SAME BOAT.

Chicago, April 22.—Puzzle: What's the difference between a betrayed Republican and a double-crossed Democrat?

Answer: None. They are both in the same boat which is being rocked by the captain.

CARL GROSS.

TOO MUCH BAGGAGE.

Freeport, Ill., April 20.—An oceangoing British ship, carrying the royal mail, may stop to save life on the high seas, but she may not delay her voyage to tow a disabled ship to port, or to save baggage. In this country airplane passengers may engage passage for themselves, but only a limited amount of baggage may be taken along. These things are based on rules of reason, and may light the way to decisions in other matters.

We in the United States are asked to stop our great ship of state to save Great Britain, risking the life of our ship to do so. Your writer submits that we may reasonably be asked to risk our ship to save life, but not to save baggage.

Let England give up the idea of saving all of her possessions, and sacrifice some of her announced ambitions, and the task of saving her life becomes possible of accomplishment. It is not right or seemly that the leaders of this country should ask us to give up our wealth, our lives, and our liberties to save England's baggage.

MACF.

DEAD PIGEONS.

Chicago, April 21.—This morning we found on our back lawn a dead pigeon bearing identification tag with the following inscription: August, 1939—Chicago—and the number 4413 or 4473.

Last week we saw a dead pigeon on a nearby prairie, also bearing a tag.

We are under the impression that these may have been struck by an airplane.

DORIS WALKER.

FRIEND OF THE PEOPLE

The volume of Legal Friend mail necessitates printed statements on common questions. No copies or records of the letters or answers are kept. Hence follow-up letters should be complete in themselves. If questions are based on some previously printed problems a clipping of the article should accompany. Most of the replies are mailed. Letters bearing no name and address are disregarded. A self addressed envelope will expedite handling.

MISSING PERSON.

Chicago, April 16.—[Legal Friend of the People.]—My husband disappeared 18 years ago [1] to court and have him pronounced legally dead. I had it pronounced over the radio of missing persons but got no answer.

2. What can I do? Will you answer it in the paper? Do I have to get a divorce or have him pronounced legally dead?

K. R.

1. Apparently you have left out at this point some words necessary to the sense. Surely you do not mean that "he disappeared to court."

2. Depends largely on what you wish to do. Is the point that you wish to be free to contract another marriage, or that you wish to clear title to property, or do you have some other objective?

The tracing of missing persons is so largely a matter of following up clews in the searcher's possession that we are not in a position to render much assistance. A letter to the chief of police at the city where the person was last seen may produce results, but it is required here that the inquiring be vouched for by the applicant's local police officers to be with a proper motive. You have probably observed that classified ads are sometimes used in such searches, but you will have to decide for yourself whether the chances warrant the expense in your case.

In general, there is no federal, state or city list or bureau which would have a broad enough coverage to give much promise of help. The files of the Social Security act are confidential, hence are not available for search purposes. The so-called "Bureau of Missing Persons," referred to on the radio, is merely a radio feature. You can get some idea of its scope and usefulness by listening to the broadcast.

TRIBUNE LAW DEPARTMENT.

DECEASED'S ASSETS.

Chicago, April 17.—[Legal Friend of the People.]—Last Feb. 10 my father died; my brother was a deputy of my father's safety deposit box and so was I. But the day after my father died my brother went to the box and removed most of my father's bonds and all of the cash from the box. Two weeks later I found out about it. He then went to California. I must open a probate court case, but I cannot fulfill the instructions in my father's will without the cash and bonds my brother removed.

1. Can I hold the bank, or
2. Must I get a warrant for my brother?

W. J.

1. They would not be liable if they did not know of your father's death at the time.

2. This would seem appropriate. The first step is to employ an attorney.

TRIBUNE LAW DEPARTMENT.

ATTORNEY'S FEES.

Chicago, April 17.—[Legal Friend of the People.]—I would like to know:

1. What is the maximum fee that a lawyer can charge for settling an estate of five thousand dollars [$5,000] to twenty-five thousand dollars [$25,000]?

2. Will you please tell me what is the maximum fee an executrix can charge for handling the same estate?

M. L.

1. Under the probate act which went into effect Jan. 1, 1940, the administrator's fee must be "reasonable." Under previous laws it must not be over 6% of the personal property. There is some basis for arguing that the limitation on the fee of the personal representative implies a limitation on the fee of the lawyer, but exceptional cases would call for exceptional treatment.

2. See 1. If you are dissatisfied you should submit both questions to the probate judge.

TRIBUNE LAW DEPARTMENT.

Test Your Horse Sense

BY DR. GEORGE W. CRANE.

Select the answers which you consider best. The last problem counts 5 points. Then look for the correct answers on page 9, part 2.

1. After betraying Jesus, Judas committed suicide by
   Drowning Jumping off a cliff Poison Hanging.
2. The pericardium surrounds your
   Cranium Heart Larynx Thyroid gland.
3. A group of lions is properly called a **Pride Swarm Covey Bevy.**
4. The mother of a mule is a **Mule Mare Burro Ass.**
5. The color of an emerald is **Green Blue Red Orange.**
6. In the Bible there are many pairs of names which are linked with one another for some reason. You deserve one point for each blank below which you can fill in with appropriate name.
   [a] Adam and ....
   [b] Esau and ....
   [c] Samson and ....
   [d] Cain and ....
   [e] Naomi and ....

Score yourself as follows: 0-2, poor; 3-6, average; 7-8, superior; 9-10, very superior. [Note—The last question counts five points.]

[Reg. U. S. Pat. Off.: Copyright, 1941, by The Chicago Tribune.]

"WON'T YOU BE MY ROOSEVELT NOW?"

[London News Chronicle.]

G. O. P. LEADERS CHEER BROOKS' ANTI-WAR PLEA

Senator Calls for a Fight on Interventionists.

BY PARKE BROWN.

Republican national committeemen and committeewomen from 15 states applauded warmly yesterday when United States Senator Wayland Brooks urged them to fight the war mongers.

Brooks spoke informally and briefly at a luncheon preceding a party conference in the Hotel La Salle called by Werner W. Schroeder, member of the national committee for Illinois. He did not participate in the meeting behind closed doors which followed, and the hands of the conferees were tied by the limited agenda approved by National Chairman Joseph W. Martin Jr., but Brooks' words caused the meeting to come close to violating its instructions.

Committee Issues Statement.

At the close of the all afternoon session, this statement, bordering close upon national policy which the committeemen had been told not to touch, was given to the newspapers:

"We feel that the Republican party is the most potent force fighting to preserve the two-party system in America in these days when the trend is toward one-man government in this country as well as thruout the rest of the world."

This, in effect, was a bland statement of Brooks' theme in his short talk. His concluding statement was that the fate of the nation rests upon the Republican party and that the party must accept that responsibility.

The senator began by saying that one nation, conquered more than 20 years ago, now has risen to threaten the world.

Defines the Issue We Face.

"The question we face," he continued, "is what shall be America's part in this world situation. We're starting out on an uncharted sea. We have adopted a new program, a program of sending over 7 billion dollars' worth of arms and armament. We have given the chief executive authority to divert 1 billion, 300 million dollars' worth of our own defense arms overseas.

"Now the arms are to be sent across, and we are told the next step is to get them there. Then, if we get them there, of course we must fire them."

He said that the Republican platform had declared against foreign wars and that the Democratic platform followed suit.

Cites a New Philosophy.

"Now they [the Democrats] are adopting a new philosophy, that of condemning men because they want to be Americans.

"They call you an appeaser if you don't want to send our army and our navy 3,000 miles to fight.

"The thing we don't want to appease is the war monger. America never has been an appeaser. We don't operate that way. But if we go into this war it means the disappearance of this type of government from the earth.

"We have already given all aid short of war. We cannot go any further without becoming involved directly.

"I think the nation will turn to the Republican party at the first opportunity. The responsibility upon the party is great, and I am glad to see you here making plans to accept that responsibility."

The official announcement of the plans adopted at the conference constituted a program for intraparty activity only. There also was an agreement that another conference will be held soon in Kansas City, Mo.

Attends G.O.P. Parley

(Story in adjoining column.)

[TRIBUNE Photo.]

Mrs. Jouett Todd, Republican national committeewoman for Kentucky, at party leaders' conference in the La Salle hotel yesterday.

PICK G. O. P. BODY TO WORK AMONG YOUNG VOTERS

Washington, D. C., April 26 (AP).—The Republican National committee today announced creation of an advisory committee on young Republican affairs, to be headed by Samuel F. Pryor Jr. of Connecticut.

National Chairman Joseph W. Martin Jr. said he will name committees soon to advise regarding activities among women, rural voters, large city voters, Negro voters, and naturalized citizens.

In addition to Pryor, members of the committee on young Republican affairs are Charles R. Enos, Colorado; Mrs. Ralph A. Harris, Kansas; Harvey Jewett Jr., South Dakota; Harold W. Mason, Vermont; Mrs. John E. Messervy, South Carolina; Mrs. E. L. Moulton, New Mexico; Mrs. Lula E. Powell, Maryland; William G. Reed, Washington; Mrs. Jouett Ross Todd, Kentucky; Wallace Townsend, Arkansas.

AT ALL 65 KENT STORES
FREE STORAGE!
FUR COATS ON EVERY ITEM
If Brought In for Cleaning Now
POSITIVELY ANY
COAT-SUIT
DRESS
Cleaned and Pressed
FREE STORAGE 4 for $1 Cash & Carry Plus Ins.
Drapes, Ties, Hats, Rugs Cleaned at Lowest Prices in Chicago
STORAGE FREE
KENT
CLEANERS
39 S. STATE ST.
COR. MONROE. ROOM 1208
PHONE NEVADA 8844 FOR ADDRESS NEAREST STORE
ACT NOW

AN AUTOMATIC RADIO-PHONOGRAPH BY
FARNSWORTH
COMPLETE WITH
Frequency Modulation

SAVE $40.00

NOW ONLY $149.95 AND YOUR OLD RADIO

Your old radio set is literally worth $40.00 to you as it stands . . . *for the regular price of this grand radio-phonograph is $189.95!* It's complete with the famous Capehart-Farnsworth automatic record changer that handles up to fourteen records, 10" and 12". And with Frequency Modulation included at this low price, we believe that you'll agree that it's one of the finest buys on the market today! The brilliant cabinet design is modeled for the old 18th Century period, and is available in luxurious Walnut finish. We've only a few on hand . . . *see them tomorrow—get immediate delivery!*

Record Option Plan
The cash down payment on your Farnsworth radio-phonograph may be used to buy new records simply by adding this sum to your Budget Account.

Lyon & Healy
Wabash Ave. at Jackson Blvd.
123 N. Marion St., Oak Park
OPEN EVENINGS

John M. Smyth Company
Established 1867
Madison East of Halsted
MANUFACTURERS - RETAILERS - IMPORTERS

Complete Homefurnisher

Established 1867

This 18th Century Dining Group

Rich Honduras Mahogany with perfectly beautiful finish

(8 Pieces) **$249** Table, 5 Sidechairs 1 Armchair, Buffet

The pieces that comprise this group are skillful adaptations styled directly from fine originals of the 18th Century. Buffet and Table top edges banded with imported Yew wood, giving an effective detail only to be found in fine furniture. The price is unusually low for such a splendid dining room group, you'll agree when you see it. Priced separately: Table, in choice of ten-leg style or Duncan Phyfe, as shown, with 44x64" top and three 12" leaves, $67; Sidechairs with Gold striped tapestry seats, each, $18.50; Armchair to match, $23.50; Buffet, 68" wide, two compartments, $66; China Cabinet with glass doors, roomy cabinet, 35" wide, $64.

80 other groups, in all popular designs and finishes, ranging from $110 to $650

Mahogany Flower Stand, 42" high, $9.75 Chippendale Mirror, 24x39", $12.75

OPEN TOMORROW NIGHT

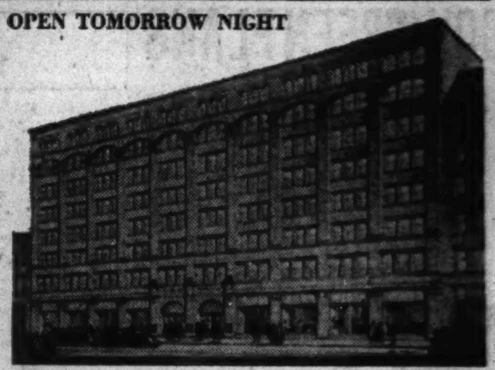

Chicago's Largest Store of Lovely Things for the Home

When you buy at the John M. Smyth Store, we have conviction that we are responsible for the *Worth* and *Value* that you receive . . . and we are responsible for your complete satisfaction. Lovely things can be inexpensive; shop our qualities and low prices.

74 Years of Good Furniture

BROADLOOM CARPETING

FROM ONE OF CHICAGO'S LARGEST DISPLAYS

Broadloom Carpeting—especially fine quality at this low price. An all-over texture design. Choice of green, burgundy, beige, tan or henna. 9 and 12-ft. widths. 9x12 Rug, **$47.50.** Sq. yd., **$3.95.**

Wilton Broadloom—In a lovely scroll floral design; 9 colors to choose from. 9 and 12-ft. widths. 9x12 Rug, **$59.40.** Sq. yd., **$4.95.**

Luminous Neutrals—A twisted yarn Frieze carpeting, 27" wide, **$4.25** a yd. 9, 12 and 15-ft. widths, **$5.75** sq. yd. Will retain twist after washing or cleaning. 9x12 Rug, **$69.**

Lustre Wilton Broadloom—High pile, all wool carpet in plain and twisted yarn patterns. A lovely Iris design comes in silver green, cherrywood, beige glow or copely rose. 9, 12 and 15-ft. widths. 9x12 Rug, **$100.** Sq. yd., **$8.45.**

We sell only all wool first quality carpeting and display and stock about everything in Floor Coverings.

FOR SUMMER ENJOYMENT

This Metal Table or Chair each, $1.95

Choice of yellow and black or green and black

5th Floor

FREE TAXI from the loop. We pay your fare.

AMPLE FREE PARKING

Remember, convenient free parking. Drive to our door—attendant parks your car.

SHOP AND COMPARE

WHO'D GUESS IT? A SOFA BY DAY AND A DOUBLE BED BY NIGHT

A SIMMONS convertible Couch for comfort and smartness at little expense **$39.95**

"Deepsleep" construction in seat over non-sag base; upholstered coil spring back; box edge, vertical welt treatment; three cushion effect. Bedding compartment in base. Choice of covers.

Horsehead Lamps each **$17.00**

These classic Horsehead Lamps in Russet and Grey with Russet shades to match are beautiful as well as decorative. The lamps stand 25" high.

Lamp Tables each **$9.75**

The lovely tables that flank the couch above are Mahogany in bleached finish; the top measures 16x16 inches. Table stands 26 inches high, with one convenient shelf.

USE OUR PAYMENT PLAN

It Costs Less—It's Different

You make a convenient down payment and pay the balance in monthly installments. No interest or carrying charge is added if paid regularly in 12 consecutive monthly payments. Take 20 months if you wish, only a small carrying charge is added on balance remaining after 12 months.

HAVE A MODERN BEDROOM **$119**

(3 Pieces) Bed, full or twin size, Chest, Dresser and Mirror

Sturdily constructed of solid Birch finished in the new light honey color. The cabinet pieces are dustproof with center drawer guides; a jewel tray is included in the dresser. Bed, full or twin size, $29; Dresser, 42" wide, $49; Chest, 34" wide, $41; Nite table, $15.50.

100 other groups—from $49.50 to $395.

STORE DIRECTORY

1st Floor—Gifts, Lamps, Chinaware, Glassware, Silverware, Furnished 2-story House and Apartments, Refrigerators, Washing Machines, Stoves, Kitchen Furniture, Fireplace Furnishings.

2nd Floor—Bedroom Furniture, Mattresses, Springs, Studio Couches, Maple Furniture.

3rd Floor—Living Room Furniture, Mirrors, Upholstering Fabrics.

4th Floor—Rugs, Carpeting, Linoleum, Draperies, Slip Covers, Curtains, Bedding and Table Linens.

5th Floor—Dining Room and Dinette Furniture, Budget Apartments, Card Sets, Juvenile Furniture and Summer Furniture.

6th, 7th and 8th Floors—Workrooms and Storerooms, Smyth Upholstery Shop and Finishing Rooms.

Open tomorrow night, as on every Monday and Saturday, until 10 P. M. 703 TO 721 WEST MADISON ST. - TELEPHONE MONROE 7480

GOV. GREEN PLANS MORE TEETH FOR SALES TAX LAW

Aid Outlines Loopholes to Be Plugged.

BY HAL FOUST.
[Chicago Tribune Press Service.]

Springfield, Ill., April 26.—The sales tax law is to be strengthened by amendments sponsored by Gov. Dwight Green and announced today by his finance director, George B. McKibbin, to become effective after June 30 when the levy is to be decreased from 3 to 2 per cent.

"The principal change we are recommending," said McKibbin, "will clarify the act and remove the technicality under which certain building material dealers and contractors are trying to escape paying the tax. The amendments do not broaden the field of tax collection in any way and will not affect any one not already operating under the tax law."

Attorney General George F. Barrett is appealing to the Supreme court to reverse a decision by Circuit Judge Harry M. Fisher of Cook county exempting the Material Service corporation and others from paying the 3 per cent tax on materials sold to contractors.

Million Refund at Stake.

Under a contention, sustained by the lower court, that the contractors sell a service and are not retailers of merchandise, 198 claimants have paid a million dollars under protest, subject to refund should the Supreme court sustain Judge Fisher's ruling.

The issue is said to involve state revenue of 8 to 10 million dollars a year under the 3 cent rate, or between $5,300,000 and $6,700,000 a year under the 2 cent rate.

In a scandal of the Democratic régime, former Attorney General John E. Cassidy fought former Gov. John Stelle's attempt to settle the issue in favor of the material men by a department ruling rather than by a court decision. Judge Fisher's decision supported Stelle's interpretation of the law. Now Gov. Green is proposing to change the law, so the material men will pay the tax regardless of the impending Supreme court ruling.

Tacked on Senate Bill.

The Green proposals are to be introduced in the house of representatives as amendments to a senate approved bill permitting retailers to apply the tax rate against 98 per cent of their receipts. The argument for the bill is that merchants, in paying the sales tax on their total receipts, also pay 3 per cent on their tax collections. It has been estimated that if the bill is enacted into law, it will reduce the state's revenue approximately $1,250,000 a year.

"Another important change," said McKibbin, "is being suggested in the section covering refunds. This would bar refunds to claimants who had not borne the burden of the tax directly.

"Another amendment would require the filing of returns under oath or affirmation. Penalties are provided for persons making false returns and for any person who aids or abets another in an attempt to evade payment of the tax."

1,300 ENJOY 15TH ANNUAL DANCE OF SEA SCOUTS

The Chicago council of the Sea Scouts held its 15th annual commodore's dinner and ball in the naval reserve armory on the lake front last night. More than 1,300 Sea Scouts, naval officers and friends attended. Awards were presented to outstanding scouts by Sheldon Clark, national commodore of the Sea Scouts of America, and Dr. Hollis E. Potter, commodore of the Chicago council. Inspection was held by Capt. B. B. Wygant, U. S. N., commandant of the reserve officers' training school at Northwestern university's Chicago campus.

Brooks Becomes Shriner

[TRIBUNE Photo.]

Senator Wayland Brooks (right) being congratulated by James McVittie, illustrious potentate of Medinah temple.

TRIBUNE CAMERA ART TO BE SHOWN AT ART INSTITUTE

Will Be on Display for 3 Weeks.

Three hundred outstanding examples of news photographs will hang beside old world masterpieces in Blackstone hall of the Art institute for the next three weeks. This will be the second Chicago showing of the first photographic exhibit of CHICAGO TRIBUNE news cameramen.

All the pictures to be displayed were taken in recent years by staff cameramen in the regular course of their duties. They cover the entire field of news photography. There are human interest pictures, action shots of sports heroes, scenes from operas, aerial views, disasters, crowds, pretty girls and scenery.

Free Days at Institute.

Visitors may view the exhibit free of charge from 9 a. m. to 5 p. m. on Wednesday and Saturdays and from noon to 5 p. m. on Sundays. The institute also is open from 9 a. m. to 5 p. m. on Mondays, Tuesdays and Thursdays and until 10 p. m. on Fridays.

The public is interested in photography, and the institute wants to display what is being done in that field today, a representative said. The institute conducts a class in photography and expects its students to be especially interested in news photos in contrast to the trick shots displayed in photographic salons.

Prize Winners on Display.

Among the pictures will be the three prize winners selected by the public when the display was on view between Dec. 29 and Jan. 4 on the first floor of Tribune Tower. "Shoreline," a night view of the Chicago skyline taken by L. D. Bartholomew, won first place; William C. Loewe's wintry study of "Old Dobbin," a milkman's horse, took second, and "Century of Progress Gondolier," a night shot of a Venice scene in Chicago by Edward B. McGill, placed third. More than 5,000 votes were cast.

Since the first of the year, the exhibit was hung in Grand Rapids, Mich., and in Manitowoc, Wis. It was estimated that more than 1,500 persons attended the Grand Rapids showing, under the auspices of the Grand Rapids Camera club, and 3,000 visited the Wisconsin exhibit.

RAIL ACCOUNTANT FOUND HANGED.

Alfred N. Clemann, 38 years old, 346 South Hale street, Palatine, an accountant for the North Western railway, was found hanged in his home yesterday.

Other Officials Join

Senator Wayland Brooks was one of a class of 100 candidates who last night were inducted into the Ancient Arabic Order of Nobles of the Mystic Shrine in a ceremony conducted before 5,000 Shriners in Medinah temple. James McVittie, illustrious potentate of Medinah temple, conferred the degrees. Senator Brooks joined the Oriental consistory last week, receiving his 32d degree in the Scottish rite on Friday. Others made Shriners last night included Warren Wright, state treasurer, and Hugh W. Cross, lieutenant governor. Gov. Dwight Green attended the ceremonies.

NEW PERSONNEL BODY PICKED BY GOV. SCHRICKER

Indianapolis, Ind., April 26 [Special].—Gov. Henry F. Schricker today appointed four members of the bipartisan state personnel board, created under the merit system act of the 1941 legislature, and announced a shakeup in the state board of accounts.

Democratic members are W. Rowland Allen, personnel director of L. S. Ayers & Co., Indianapolis department store, and William C. Birthright, president of the AFL barbers' union. Republican members are Paul Bausman, Washington, publisher of the Washington Herald, and Earl Beck, personnel director of Eli Lilly & Co., a pharmaceutical firm.

BAR HEADS RAP 2 CITY JUDGES AS 'LOBBYISTS'

Nonpartisan Election Bill Activities Assailed.

Representatives of the Chicago Bar association have placed the brand of lobbyist on two associate justices of the Chicago Municipal court—Judges Mason S. Sullivan and Joseph B. Hermes.

The charge was made first by William H. King Jr., president of the association, and it was supported later by Attorney Willard L. King, chairman of the association committee which is handling a bill before the Illinois general assembly to place the election of Municipal court judges on a nonpartisan basis.

Committee Approves Measure.

The bill was introduced at the request of the association by Representative Edward P. Saltiel, a Republican, and, after a hearing, was approved by the house committee on judiciary on April 9. At that time Representative Roland V. Libonati, a Chicago Democrat, offered amendments which he was persuaded to withhold until the bill reached the floor of the house.

"The bill will be called up in the house next Tuesday on second reading, which is the amending stage," said King. "A number of amendments have been proposed designed to 'blanket in' the present judges of the Municipal court. Two Municipal court judges, I am informed, were in Springfield this week working for their adoption.

"I am not experienced in legislative methods, but it occurs to me that the effect of adopting these amendments would be to defeat the bill for the reason that all of the present judges are Democrats and the amendments, if adopted, would alienate enough Republican support to prevent passage.

Affects All Seeking Reëlection.

"As the bill now stands all of the present judges who seek reëlection upon the expiration of their present terms of office would have to run on a nonpartisan ballot in the same manner as other candidates, but I believe that any Municipal court judges who have done a good job need have no fear of reëlection.

"One of the chief purposes of the bill is to give to judges greater security in their tenure of office and thereby relieve them of political pressure on matters which may be pending before them.

"Since the bill proposes to make the original election nonpartisan it would seem that in principle the provision with respect to reëlection should apply only to judges who have been elected on a nonpartisan ballot to the end that we would have more quickly a truly nonpartisan court."

SLAYING HELD JUSTIFIABLE.

A coroner's jury yesterday returned a verdict of justifiable homicide in the death of Jacob Teune, 23 years old, 1643 14th place, who was shot to death Thursday night by a Railway Express agency inspector when he broke into an express truck at 309 Market street.

SEABURY INQUIRY FIGURE ENDS HIS LIFE IN NEW YORK

New York, April 26 (AP).—John W. Kenna, 47 year old deputy police inspector, who was mentioned 10 years ago in the sweeping Seabury investigation of official corruption, and who later was named defendant in a $100,000 breach of promise action, ended his life early today, a Queens police station reported.

Police said Kenna shot himself twice thru the head with his service revolver. After the first shot he called from the bathroom to his wife in a nearby bedroom: "I've shot myself." Then he fired a second shot.

Kenna, ill from a heart ailment and high blood pressure, began his vacation on Thursday and was to have left today for Atlantic City, N. J., with his wife, Zona.

In 1931, during Samuel Seabury's investigation, the evidence showed that more than $250,000 had passed thru the hands of Kenna, then a lieutenant in charge of detectives in Manhattan's tenderloin. Kenna explained he and his mother had made the money in real estate operations.

When Kenna was promoted to captain the promotion was described by his superiors as vindication.

YOUR OLD PIANO
Trade It—
Don't Move It
Open this afternoon
for your convenience
and evenings until May 1st.
Baldwin
323 South Wabash

On SIXTY-THIRD near HALSTED ENGlewood 8700 | On ASHLAND BLVD. near MADISON SEEley 1000 | On MILWAUKEE near ASHLAND ARMitage 1000 | In EVANSTON DAVIS ST., DAVis 1900 ROGers Park 2775 | On LINCOLN near BELMONT WELlington 1000 | In OAK PARK—LAKE ST. at HARLEM AVE.—FORest 4800 Berwyn 4300, COLumbus 8800

WIEBOLDT'S

GENUINE "HOWELL" Plastex and Chrome 5-pc. BREAKFAST SET

$33.88 Usually $39.95 $3 Down Easy Terms

Streamlined! Stunning! The smartest thing in town—and at amazingly low price. Top—stainless, heat-proof, chip-proof—easy to keep clean. "HOWELL" chrome-plate legs have extra strength.

- Refectory-type Table — Colored PLASTEX top, size 25x40, extends to 40x45 inches with two side leaves—to seat six persons comfortably.
- Chrome edge trim.
- Chrome legs—double leg style.
- Chrome chairs—extra deep curved backs.
- Seats covered with simulated leather in colors—red seats with red or white backs; blue seats with yellow backs.

Chairs separately, each $4.95

$1.74 Combination Offer
OLD ENGLISH NO-RUB WAX

½ gallon & quart of all purpose cleaner
$1.39
Just spread wax on floors—in 20 minutes dries to a shine. Use all-purpose cleaner for fabrics, walls, woodwork.

Reg. $2 4-Pc. Mop Set
$1.29
Consists of metal mop holder, 48-inch handle, and two mop heads—easily washed.

5-Pc. Chrome and Oak BREAKFAST SET
Solid Harvester Oak Top—Hand-rubbed Finish, Stain, Alcohol, Heat-proof

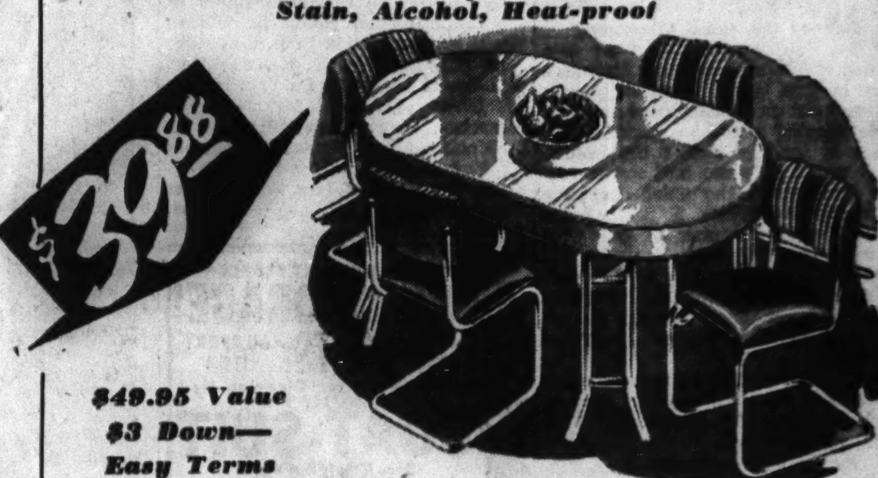

$49.95 Value
$3 Down—
Easy Terms

- Distinctively designed set—leaves with apron to match, may be extended to seat six people comfortably.
- Oval table top 36 inches in diameter extends to 56 inches.
- Chrome legs—modernistic design.
- Quality chrome chairs—extra deep curved two-tone backs.
- Covered with simulated leather in colors.

Chairs, separately, extra $5.99

USE OUR 10-WEEK TRIAL PLAN
$1.50 PER WEEK INCLUDES
✓ Use of a fine, high grade nationally advertised 88-note spinet piano in your home (as illustrated).
✓ 10 PRIVATE LESSONS from excellent instructors to give your child that all-important start.
✓ 5 harmony lessons.
✓ Microphone training.
✓ Native ability test.
✓ All instruction material.
NO INSTRUMENT TO BUY
EXTRA HIDDEN CHARGES
Fill Out and Send Coupon Today

This choice of instruments is also available on a $1 a week plan.
Bb Saxophone | Violin | Guitar
Accordion | Clarinet | Drums
Cornet | Marimba | Trombone
These Plans Also Available for Adults

Chicago Musical Instrument Co. Sponsor of
Chicago SCHOOL OF MUSIC
309 S. Wabash Ave., Chicago, Ill.
Please send full information, without obligation, about your 10 Week Trial Plan.
NAME ....
ADDRESS ....
INSTRUMENT ....
Open Evenings Until 9 P. M.

CHEVROLET

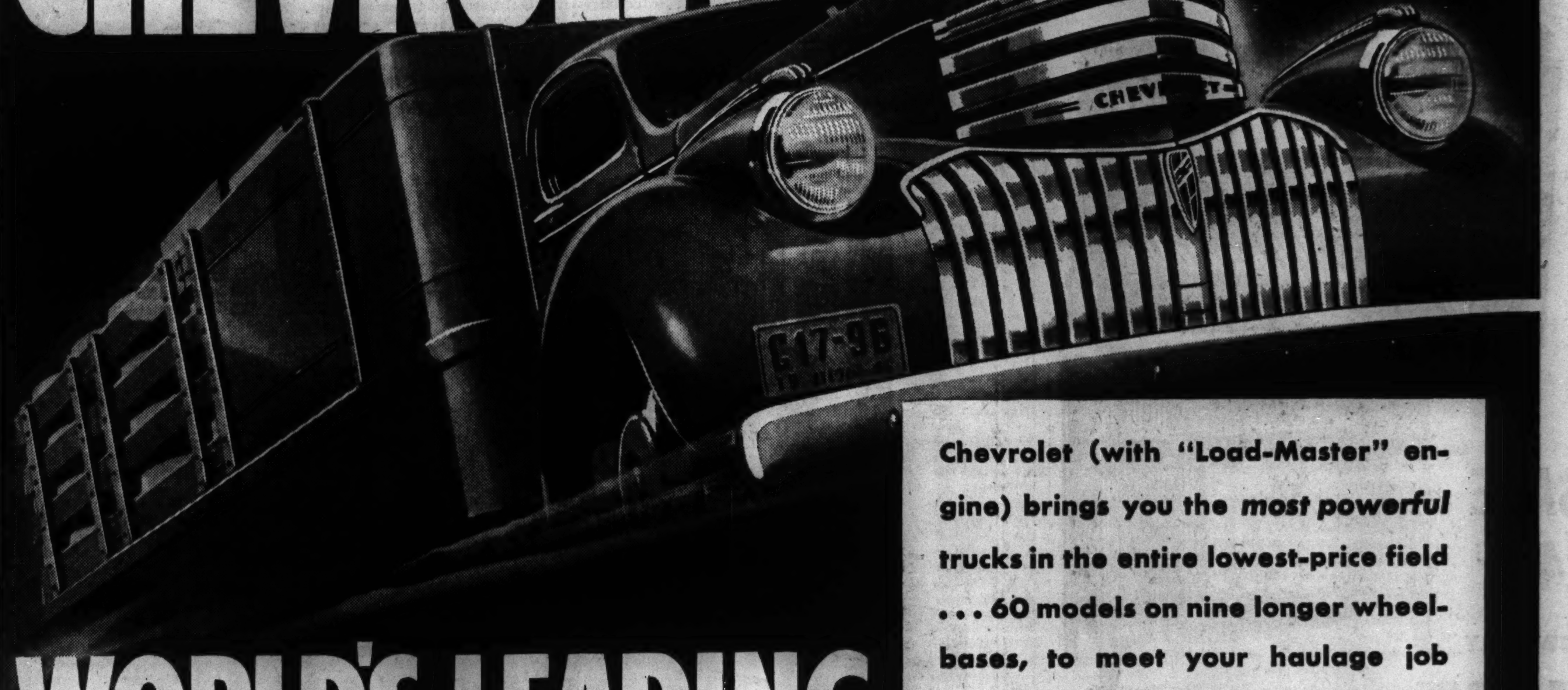

WORLD'S LEADING TRUCK BUILDERS

Chevrolet (with "Load-Master" engine) brings you the *most powerful* trucks in the entire lowest-price field . . . 60 models on nine longer wheelbases, to meet your haulage job . . . all so *outstandingly economical* that they are known everywhere as the *"Thrift-Carriers for the Nation."*
. . . *trucks with passenger car steering ease*

SEE YOUR LOCAL CHEVROLET DEALER

WOMAN, 80, RUN OVER 3 TIMES BY AUTO AND KILLED

Policeman at Scene Has Narrow Escape.

Mrs. Christiana Orr, 80 years old, of 5239 Kamerling avenue, was killed last night when she was struck by one automobile and twice run over by another at Laramie and Potomac avenues. She was first hit by an automobile driven by George Robinson, 23, of 3261 Warren avenue.

An Austin police squad arrived a few minutes later. As Policeman William Weichdrodt stood near where Mrs. Orr lay an automobile driven by Henry Yaeger, 50, of 1746 New England avenue, narrowly missed him and ran over Mrs. Orr. Weichbrodt yelled at the driver, who stopped and backed over the body. Yaeger was charged with driving while intoxicated and Robinson with reckless driving.

Cicero Man's Injuries Fatal.

John Rimavicous, 77, of 1421 South 56th avenue, Cicero, died yesterday in Loretto hospital of injuries suffered Thursday when he was struck by an automobile in front of 1425 South 56th avenue, Cicero. The driver was Harry Harrison of 1639 South 58th court in the suburb.

Two men were seriously injured early yesterday in an automobile collision at 120th street and Torrence avenue. They are Joseph Budelik, 25 years old, of 10843 Hoxie avenue, Indiana Harbor, driver of one of the cars, and Oscar Johnson, 52, of 5958 South Halsted street, a passenger in the other car.

Dies of Old Injuries.

James Davis, 53, colored, of 515 East 34th street, died in Peoples hospital of injuries received Thursday when he was struck by an automobile at Michigan avenue and 35th street. The driver was Sam Hollander, 58, of 5 East Walton street.

Up to 2 p. m. yesterday, 263 persons had been killed in automobile accidents in Cook county since Jan. 1. O' these, 200 died in Chicago, where 6,790 were injured in the same period.

POLICE SURPRISE BANDITS; KILL 1 AND CAPTURE 1

A colored strong arm bandit was shot and killed by Maxwell street police early today, and his companion was captured, when the police came upon the two struggling with an intended victim at Roosevelt road and Blue Island avenue. The slain bandit was Easel Carson, 21 years old, address unknown. His companion was Preston Hobson, 20, also colored, of 1102 West 14th street.

Policemen Martin McCaw, Louis Onixt, and Edward Lucas surprised the bandits as they were attempting to rob John Peters, 45, of 1723 Jefferson street. McCaw and Onixt jumped out of the squad car and fired six shots at the fleeing bandits, one bullet striking Carson in the neck. Hobson halted immediately.

RAPIST ATTACKS GIRL, 18, ON WAY HOME FROM FILM

A girl 18 years old was dragged into the bushes and raped yesterday near the North Western railway tracks at Sunnyside and Ravenswood avenues. She walked to Ravenswood hospital after the attack. There it was found that the rapist had bruised her throat severely when he choked her. She told police she had attended a movie with her cousin, who left her after the movie. She was on her way home when the rapist seized her. She described him as a man about 21 years old with a flat nose, who was wearing a brown leather jacket.

Slain During Quarrel In Melrose Park Home

Carl J. Rodman, about 40 years old, of 131 22d avenue, Melrose Park, was shot and killed early today by Serfino Antonelli, 52, in the latter's home at 123 22d avenue in the suburb. Antonelli told police that Rodman had threatened to kill him. Police said Rodman was a former CCC employe, and that Antonelli is employed by the Work Projects administration. Antonelli fired one shell from a 16 gauge double barreled shotgun.

Fire Wrecks Ohio School Building; Damage $300,000

Steubenville, O., April 27, Sunday (AP).—Firefighters early today brought under control a fire which virtually destroyed the main section of the Wells Junior High school. Insurance on the building was reported as $300,000.

N. Y. Central Freight Train Is Wrecked in Indiana

Indianapolis, Ind., April 26 (AP).—State police headquarters here reported that an eastbound New York Central railroad freight train was derailed tonight in Chesterton at the crossing of state highway 49, about 10 miles southwest of Michigan City.

RUPTURE

NO Surgery
NO Injections
NO Loss of Time

For over 80 years Seeley's method of correction has succeeded after all others have failed. Call and investigate. Write or phone for free *De Luxe booklet.*

FRANKLIN H. SEELEY—(HERNIOLOGIST) *Honors and awards by International Medical Congress, London, Eng., and the Franklin Institute of Philadelphia, the eldest scientific society in America.*

SEELEY'S ESTABLISHMENT
140 N. Dearborn St. Tel. Central 4732
Open Thursday Evenings, 7 to 9 o'Clock

Victors in County Spelling Bee

[TRIBUNE Photo.]

Noble J. Puffer, county superintendent of schools, presenting awards to Barbara Bielfeldt (left), Violet Kral (center), and Marion Winski.

IT'S 'COLOSSAL!' GIRL, 13, WINS SPELLING MATCH

Leads Field of 74 in Feminine Sweep.

Weighty words resounded thru the city council chambers yesterday and 74 young listeners hung on every one of them.

It was the 23d annual Cook county spelling bee, conducted by Noble J. Puffer, superintendent of county schools, to determine the county champion. Not a vestige of the old fashioned spelling bee remained. Instead of lining up against the walls the youngsters—56 girls and 18 boys—sat in the aldermen's seats and wrote each word as it was pronounced over a microphone.

They all were champions of their townships, but the first list of 50 words tripped 69 of them and only five remained to tackle the second list of 25 words.

Five Frightened Youngsters.

They were a frightened group, those semifinalists, sitting hunched over their papers, laboriously writing such words as "equanimity," "totalitarian," and "vulnerable."

Barbara Bielfeldt, 13 years old, a shy, gangling eighth grade student of Thornton school, emerged as county champion, creating a record for her school, which also turned out last year's winner.

Barbara misspelled "prestige" and "syllabication" on the third and final round, but her average was slightly higher than that of the runner-up, Marion Winski, 13, of Burnham school. Marion tripped over "hepatica," "sacrilegious," "euphony," and several others rarely found in an eighth grade vocabulary. Violet Kral, 12, an eighth grade student at Komarek school in North Riverside, won third place. She misspelled "classification," "equanimity," and "colossal."

Winners Receive Medals.

The three winners received medals of gold, silver, and bronze.

The championship was determined in the second and third tests by such words as:

escapement	equitable
immobilize	synthetic
annihilate	formidable
auxiliary	harass
retrieve	ominously
mentality	aggregation
effusive	vulnerable
colleague	humanitarian
multiplicity	aeronautical
paramount	sophisticated

"I thought I was done for when they started reading that third list," Barbara exclaimed. "They surely were a mouthful. I erased so much that I was afraid the judges wouldn't be able to tell whether I had spelled the words right or wrong. Incidentally," she added turning to a reporter, "how do you spell 'syllabication'?"

It was the reporter's turn to be embarrassed.

RETURN LAWYER IN $11,000 WIDOW SWINDLING CASE

E. Roscoe Jones, a lawyer living at 7141 Euclid avenue, was returned yesterday to Chicago from Indiana on a charge of embezzling $11,000 from Mrs. Lettie McClary, 79 years old, 6326 Kenwood avenue, a widow. She asserts she turned the money over to him last fall for investment, and that he has not accounted for it. Jones was arrested in Evansville, Ind., Friday. He waived extradition. He was booked at the Grand Crossing station for appearance in the Felony court tomorrow.

PRIEST SAYS ALASKA IS SAFE FROM ATTACK BY ENEMY FROM ASIA

Los Angeles, Cal., April 26 (AP).—The Rev. Bernard R. Hubbard, glacier priest who has spent years in Alaska, says nobody could invade the territory against ordinary defenses.

The Rev. Bernard R. Hubbard.

"If you look at a map you would assume that an enemy from Asia could invade it along the Aleutian Islands, which extend from the end of Alaska to the northern tip of Japan," he said. "Nothing is more improbable. These are rocky islands with a climate so contrary to air activity as to preclude it."

Father Hubbard, Santa Clara university professor and explorer, is cooperating in the defense program by supplying the war department data on climate and geography.

"The alarmist things one hears nowadays about this country being in danger of attack simply amaze me," he added. "Alaska can be held, and be held easily by the first bunch that gets in there. We already are in there. The Aleutians have two fine harbors, Kiska and Adak, which should have submarine bases."

ACCUSED LOVE SLAYER GOES TO TRIAL TOMORROW

Walter Appelt, an insurance salesman, is expected to go on trial before Judge Joseph Graber in Criminal court tomorrow on a charge of murdering his love rival, Joseph R. Lorenz, an engineer. Lorenz was shot and killed March 10 near his home at 4521 Malden street. Investigation showed that he was a friend of Appelt's wife, Waneta, who was suing Appelt for divorce at the time. The divorce case has been delayed since then, and Mrs. Appelt has indicated she will stand by her husband. Her mother, Mrs. Ida Koontz of Effingham, Ill., who was once described by Appelt as a perfect mother-in-law, also has said she will stand by him.

EVERYTHING FOR THE FIREPLACE

Whether you seek fireplace equipment, or a marble or wood mantel, you will always do better by coming to us. *Largest Stock in Chicago.*

William H. HOOPS AND COMPANY
Fireplaces, Furniture, Paintings, Bronzes
531 S. Wabash Ave.

CHICAGOLAND'S *Outstanding* SUMMER HOME OFFER!

On a Natural Spring-fed Lake 38 Miles N. W. of Chicago

HOUSE & LOT

$695

Includes Fruit Trees And Shrubs

These Homes Built by Expert Craftsmen, have large Studio Living Room, Spacious Sleeping Porch, Inside Toilet, Modern Kitchen with Built-in Sink and Cabinets and Cozy Dining Nook.

Investigate Chicagoland's Outstanding Lake Home Value!

$50 DOWN
$3 WEEKLY

Will start you toward ownership of this outstanding home value! Enjoy living at Chicago's finest close-in lakeside community. City conveniences; improved streets; well water; schools; churches; stores. No assessments! Low taxes.

MAIL THIS COUPON TODAY
ADDRESS G A 336 CHICAGO TRIBUNE
Please send me full details of your outstanding $695 House and Lot offer.
NAME..............................
ADDRESS..............................
CITY.............. STATE..............

WIEBOLDT'S

National Baby Week

Tremendous Savings on Little Items

SUNSUITS
Adorable little prints for tots and toddlers to greet the sun! A wide range of styles and colors in sizes 1 to 3 and 3 to 6. **59c**

GOWNS and WRAPPERS
Infants' embroidered flannelette with cunning ribbon trim. Real 79c values. **59c**

SAMPLE BONNETS
Fine lawns, organdies and piques. Lace or embroidered trim. Values from $1 to $1.98. **59c**

SLEEPERS
Broadcloths and prints for tots and girls. Sizes to 8. **59c**

Tots' and Girls' Housecoats
Perky broadcloth prints in sizes 3 to 16. **79c**

Real Values!
Handmade creepers of broadcloth! Infants' dresses of nainsook! Handmade Gertrudes in embroidered nainsook! **59c**

CANNON GOODS
Terry set, bath blanket, 40x40, 2 wash cloths.............. **$1**
Terry bath blanket set, 1 knit towel, 2 wash cloths, bath blanket. **89c**
Knit and gauze diapers, slight seconds, dozen.............. **77c**
Knit gowns and wrappers, special.............. **59c**
Towel set, 2 wash cloths and 1 towel.............. **59c**

Slack Suits
Boys and girls alike will spend their play hours in these button-on sanforized suits. Many styles and colors. **$1.14**

Tots' Dress and Sun Suit Combination
Two garments for a single low price. Pastel seersucker and broadcloth prints in sizes 3 to 6. **$1.14**

Carriage Sets
Rayon crepe or satin in pink or blue. **$1.98**

Bathrobe Sets
Corduroy sets in attractive baby styles! Robe and bootees, for **$1.39**

Training Panties **25c**
Fine cotton knit

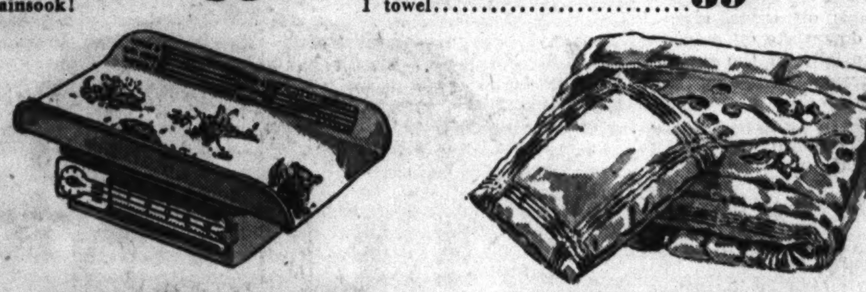

NURSERY NEEDS

Health-O-Meter Scale
A fine all metal balance scale in pink, blue, and ivory. Regular $5.98 value.......... **$4**

Baby Bathinette
A special value at only **$4.49**

Carrying Basket
Hawkeye Basket with handles. Ivory enameled with pink and blue trim........ **$1.98**

Hi-Chair Pads
Rubberized pads in colors. Nursery patterns....... **$1**

Enamel Sterilizers
Another exceptional buy at....... **$1.98**

Nursery Set
A 5-jar set in pink and blue........ **$1.19**

Basket Pads
Pink and blue nursery patterns. Rubberized. **$1.19**

Hawkeye Baskenette
Ivory enamel with pink and blue trim on wheels and stand. Regular $3.98 value.. **$2.98**

BEDDING

Comforter Sets
Rayon satin or taffeta with pillow to match. Reversible. Regular $3.98 and $4.98 values.... **$3.49**

Night Guards
Fine quality infants' guards. **$2.98**

Pequot Sheets
Slight seconds in quality sheets. **69c** and **89c**

Crib Blankets
Esmond blankets in nursery patterns, bound with rayon satin and boxed. Large size. **$1**

Receiving Blankets
White, pink and blue, and nicely trimmed..... **22c**

Comforters
Soft rayon reversible pink and blue comforters........ **$1.98**

Pillows
Rayon satin in pink and blue combination. **69c**

Infants' Wear
Handmade Bobby suits! Hand embroidered creepers. Also toddlers' dresses! Manufacturers' samples of regular $1.59 quality. **88c**

Babe Dresses
Prints and rayons of regular $1.98 quality. Sizes 1 and 2. **$1.59**

Rayon Bootee Sets
Cunning little robes and bootees to match in pink and blue. **$1.19**

Infants' Shawl
Soft, cuddly all-wool shawl with fringe. Special! **$1**

Girls' Pajamas
Broadcloths or crepes in solid colors and prints! Manufacturers' samples of reg. $1.98 quality. **$1**

Carter's Shirts
All cotton or 10% wool. **50c**

Polo Shirts
Cotton knit with bright stripes! Sizes 3 to 6. Reg. 59c values. **39c**

Girls' Slips
Beverly broadcloth slips with builtup shoulders and ruffle bottoms. Sizes 2 to 14. **29c**
Panties to match.......... 29c

WHITE ELK BABY SHOES

3 Famous Makes! At Prices for Every Budget

Found in Our Children's Shoe Department

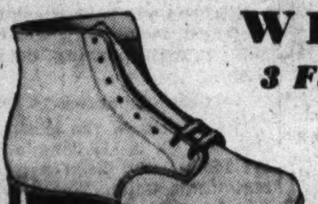

Fitted by X-ray!

Here are the perfect shoes for the young ones! Soft, white baby shoes in sturdy elk with flexible soles! Choice of three famous makes, all finely made, to give tiny feet correct comfort and support!

Simplex Flexies
The shoes that keep young feet young, for they're scientifically made the doctor's way!
Size 3 to 6....$2.75 Size 8½ to 12..$3.85
Size 6½ to 8..$3.35 Size 12½ to 3..$4.45

Poll Parrot Shoes
Nationally advertised shoes for children! All leather construction, perfect comfort!
Size 3 to 5....$2.25 Size 8½-11½..$2.98
Size 5½ to 8..$2.75 Size 12 to 3...$3.50

Sinbac Shoes
Exceptional quality at amazingly low prices!
Size 3½ to 8..$1.50 Size 8½ to 12..$1.69

Mail and Phone Orders Filled

Baby Photographs
One 8x10 **35c**
Three 8x10 **$1**

Capture forever the fleeting, precious baby days of your child! Don't miss this opportunity to save on photographs during Baby Week! All proofs shown.

It's the KAYSER Fashion to Wear

Novelty Fabric GLOVES

$1

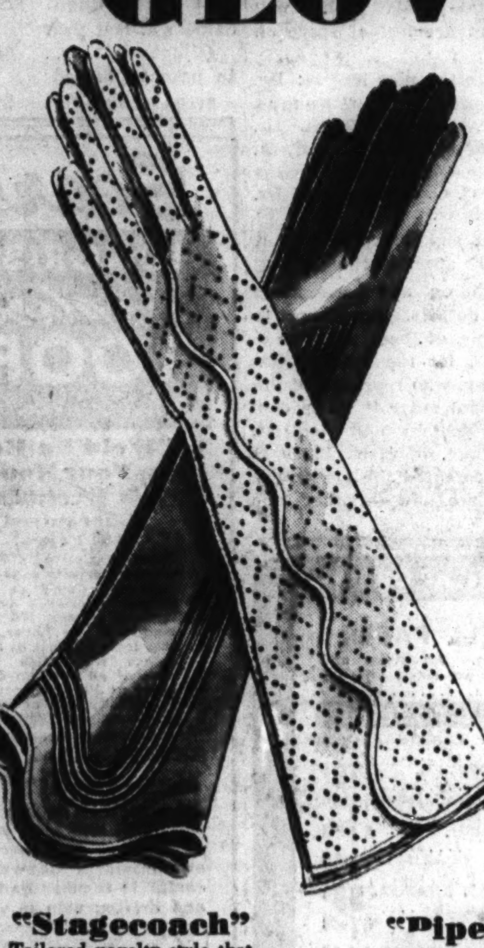

These trim and flattering styles will go straight to your heart for they wash beautifully, retain their fit, and wear and wear and wear! To add that dramatic touch to your costume—buy fabric gloves, tailored the KAYSER way!

"Stagecoach"
Tailored novelty style that washes beautifully. White, navy and beige.

"Piped Effect"
Novelty slip-on style. Select yours in white.

***Also* SIMULATED LEATHER $1**
Double-woven cotton fabric, in plain and whipped stitch. 8-button length chamoisette fabric.

Add Them Up! Moth Destruction + Ample Space + Skilled Care + Insurance + Expert Advice

Wieboldt Wondercare Fur Storage

Put them all together and you get—not ordinary fur storage but WIEBOLDT'S WONDERCARE FUR STORAGE! Worth far more, you'll be convinced, and costs no more! Our method of moth destruction, for instance, is U. S. Government tested and approved gas treatment!

$3 to store your fur coat insured up to $150.00
Overcoats Stored, $1.50
Fur Trimmed Cloth Coats Stored, $2
Simply Phone SEEley 1000
Ask for "Fur Storage"

MESH...

BLACK AND WHITE MAGIC

$12.95

What a combination... so smart, you'll want to own it right now... so cooling, you'll want to wear it all summer long. The set-in belt melts into your silhouette, the front fullness adds a slimming note. Rich black rayon mesh with white braid pockets. White rayon pique lines the small revers and the bracelet length sleeves. The mesh is a caressingly soft, marquisette-like quality. Sizes 12 to 20.

Phone Orders Filled

Chicago
Evanston
Oak Park

Plan 27 Story Apartment Building in South Shore Area

TECHNICAL SPIRIT TO MARK CAMPUS AT ILLINOIS TECH

Plan Modernistic Lines; Job to Cost 12 Million.

BY MARCIA WINN.

Plans for a 12 million dollar campus of technology, the first to be planned entirely in the modern spirit of architecture, have been made by the Illinois Institute of Technology.

An area bounded by 32d and 34th streets and State and Federal streets has been acquired for the campus of the school, which was organized thru the merger of Armour Institute of Technology and Lewis institute. A drive is under way for 1½ million dollars to finance the first phase of the project. Construction is expected to begin in midsummer.

The plan for the campus, visualized in a working model on display last week in the Hotel Sherman, is the work of Ludwig Miës van der Rohe, a European architect who has headed the school of architecture at the institute for the last two years.

First of Kind in World.

The institute will be the first technological school in the world to be built in the technical spirit. It will mark the first use in Chicago of what is known as the open plan of modern architecture, a technique developed in Europe by Miës van der Rohe, Le Corbusier, and that handful of architects who, working in a direction parallel with that of Frank Lloyd Wright in America, developed modern architecture.

The open plan, applied to houses, achieves the sense of living in space. Applied to a school it achieves the feeling of working in space, making of a single campus one great room. This is achieved by giving open, unenclosed first stories to six of the 12 buildings in the plan.

The steel skeleton, first devised in Chicago for use in sky scrapers, will be applied to low, floating buildings, the tallest of which will be 80 feet high. All 12 buildings will be of steel skeletal construction, superimposed with vast expanses of glass with facings of buff brick.

Each to Have Separate Building.

In the plan, said to be revolutionary in concept, an attempt is made to create a separate, utilitarian building for each field of work in the technological school. Thus, each of the schools—civil engineering, mechanical engineering, architecture, metallurgy, chemistry, physics, science and the industrial research foundation—will have a separate building on the campus.

This functional quality is seen easily in plans for the architectural and metallurgical buildings. Of similar construction [300 feet long by 90 feet wide by 30 feet high], the exterior of each having a seven foot base of buff brick surmounted by a 23 foot expanse of glass, each will have a great flexible hall.

The architectural building will have no rooms other than this single great hall. Free standing, movable wooden walls or screens, which can be shifted, will separate it into individual class rooms. A gallery, suspended from the ceiling and enclosed only by railings, will house faculty offices.

Hall to Be 2 Stories High.

The metallurgical building, altho it will have a two story entrance and exhibition hall, and class and lecture rooms, also will have a great hall two stories high. Its hall will be without subdivisions, and an observation gallery containing graduate students' laboratories will run the length of one side.

The science and research foundation buildings will be of the same glass and brick construction [240 feet long by 60 feet wide], but are to be three stories high, the first floor being open and supported by slender steel columns. Only lockers and a glass entrance at one end will be enclosed. Mobile walls will be employed in the research building. The chemistry and physics buildings will have the same dimensions with, again, the single open story.

The schools of mechanical and civil engineering will be four stories in height, one story being open. Their exteriors are to be of solid glass, with only the corners faced in brick. Long, low workshops [300 by 50 by 20 feet] alongside each are to be of brick striped with long ribbons of glass.

The heart of the campus will contain two administrative buildings, each enclosed by a wide park. Each will be 300 by 150 feet, two stories high, and built principally of brick. One will contain an auditorium with a seating capacity of 1,500 and student union facilities and the other will house administrative offices and a two story library. Each will have a large open patio at its core.

An experimental hydraulics tower at the far northwest corner of the campus will contain a single story 80 feet high. Its exterior will be of glass and steel.

H. T. Heald, president of the institute, said the campus, when completed, will be the only functional one in the world.

LIONS CLUB PLANS DINNER.

The Hyde Park Lions club will have a dinner for families of members Friday night in Hotel Windermere East. Bert Robechek, chairman, said it was a Youth week feature.

Prevents a Fight

MARLENE DIETRICH.

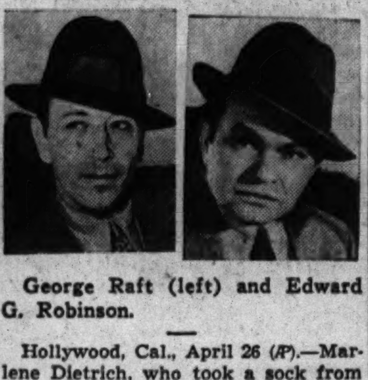

George Raft (left) and Edward G. Robinson.

Hollywood, Cal., April 26 (AP).—Marlene Dietrich, who took a sock from George Raft the other day for picture purposes, almost took another today—but it wasn't in the script.

As the story goes—and even the usually voluble Warner Brothers publicity staff wasn't talking—the glamorous Marlene stepped in between Edward G. Robinson and George Raft about the time one or the other let fly in much seriousness.

No blows landed. Members of the crew on the picture said words had been passing between Raft and Robinson for several weeks. A few days ago they moved their dressing rooms to opposite ends of a sound stage.

2 AIR SCHOOLS JOIN TO TRAIN GLIDER PILOTS

New courses in gliding will be offered May 5 at the Frankfort-Lewis school of soaring, recently organized at the Lewis school of aeronautics at Lockport, it was announced yesterday. John H. Wilson, superintendent of the Lewis school, said that the combination of its facilities and airport with the staff and experience of the Frankfort school would result in the most comprehensive instruction in gliding anywhere available.

The courses will be given in licensed single-plane and two-place sailplanes by Stanley Corcoran and Arthur Hoffman, instructors who are certified by the government. The first course is for individuals without previous air experience and includes both ground and flight training.

Those eligible for the second course are holders of private or commercial plane licenses. The third course qualifies students for commercial glider pilot licenses. Each course will require from one to six weeks of instruction.

J. J. Smiley Jr., president of the Frankfort Sailplane company, is assisting in the development of the new plan.

American Jewish Congress Opens Divisional Meeting

The seventh annual conference of the Chicago division of the American Jewish congress opened last night at the Morrison hotel. Today's sessions will feature an address by Ernest W. Gibson, chairman of the Committee to Defend America by Aiding the Allies and former senator from Vermont. A check for British war relief will be presented to Charles F. Glore, chairman of the executive committee of the British War Relief society.

Bridges' Publicity Agent Convicted of Contempt

San Francisco, Cal., April 26 (AP).—James O'Neill, former publicity man for Harry Bridges was held guilty to contempt of court today because he failed to respond to a federal subpena to testify as a government witness at Bridges' deportation hearing. Federal Judge Harold Louderback said he would sentence O'Neill Wednesday. O'Neill appeared later and agreed to testify Monday.

Herman D. Smith Elected Caxton Club President

Herman Dunlap Smith was elected president of the Caxton club yesterday at its monthly meeting at the Midday club, 33 South Clark street. He succeeds the late Theodore Wesley Koch, librarian of Northwestern university, who died March 23. Other officers elected were Vilas Johnson, vice president, and Gaylord Donnelley, secretary-treasurer.

Army Pursuit Pilot Dies in Connecticut Crash

Groton, Conn., April 26 (AP).—Lieut. William A. Webber, 26 years old, of Westbury, N. Y., an officer in the 8th pursuit squadron at Mitchel field, N. Y., was killed today when his plane crashed on a farm adjoining the Groton airport.

SYNDICATE MAY BUILD AT 67TH AND OGLESBY AVE.

All Flats Are to Be Air Conditioned.

BY AL CHASE.
[Real Estate Editor.]

For the first time in many years a tall multiple unit apartment building project is announced for Chicago. Plans are being drawn by Allen M. Weary for a $2,000,000 structure at the southeast corner of East 67th street and Oglesby avenue, to contain 427 apartments. Preliminary plans call for a 27 story building, with every room air conditioned.

Title to the corner site has been turned over to a Chicago syndicate by John N. Bantsolas, who will be financially interested in the project. The two principal factors in the building group are George Manus of the Lake Shore Realty Company, Inc., and Jay E. Burns of the same firm and also a member of Burns & Potter, advertising.

Plan Television Tower.

According to Burns, who is a large owner of Illinois oil lands, several other wealthy downstate oil men are interested financially in the project. A large insurance company, said Burns, is considering a $1,300,000 mortgage.

The proposed building will be irregularly shaped, with many setbacks and a tower which one large radio chain already is considering for television use, Burns said.

The first two floors will cover the entire lot, fronting 180 feet on 67th street, and 120 feet on Oglesby avenue, with the exception of a 25 foot setback from the street line on the avenue. Above the second floor the floor plans will be irregular in shape.

Shops on First Floor.

The only shops in the building will be on the first floor and all will open into the building's main lobby, with no street show windows.

Elimination of courtways permit outside views from all apartments, which will contain one and a half, two and a half, three and a half, and five rooms.

Exterior walls, according to tentative plans, will be of white terra cotta. The tower will be topped by a revolving searchlight.

According to Burns it will be at least six months before working plans are completed, contracts let, and steel fabrication completed.

Area's Occupancy High.

An encouraging factor in the project is the high occupancy record in the immediate south shore area. According to Fred Lorish, former president of the Chicago Real Estate board, 99 per cent of available living space is occupied. [Details in another column in this department.]

This is the second large apartment project planned for the 67th-Oglesby corner in recent years. A decade ago a 16 story flat building was announced by Bantsolas but it never got beyond the preliminary discussion stage.

Furniture Firm Leases First Floor of Shaw Bldg.

Albert Grosfeld, Inc., furniture dealer, yesterday leased for five years the entire first floor of the block long Shaw building at 666 North Wabash avenue, containing 23,000 square feet. This will more than double the space now occupied by the lessee in the building. Edward D. Davis, manager, said the company will spend about $75,000 in building a modern furniture display area consisting of 40 individual rooms. Richard B. Hart and Roger D. Shaw were brokers. The Grosfeld corporation has its headquarters in New York City, with a branch in Los Angeles.

Brokers' Notes

Robert M. Harkness, associated with McKey & Poague, Inc., for 17 years, has opened his own real estate office at 919 East 79th street. Harkness was in charge of renting in McKey & Poague's Chatham office from time of its opening in 1925 until 1929, at which time he was made advertising manager. During the last five years he has served as house attorney and manager of the firm's loan department. He lives in Palos Park.

Robert M. Harkness.

Overlooking Jackson Park

(Story in adjoining column.)

Allen M. Weary designed this apartment building, contemplated for the southeast corner of 67th street and Oglesby avenue, ½ block west of South Shore drive, and overlooking Jackson park. A Chicago syndicate is sponsoring the project.

Being Built in Westwood

(Story in adjoining column.)

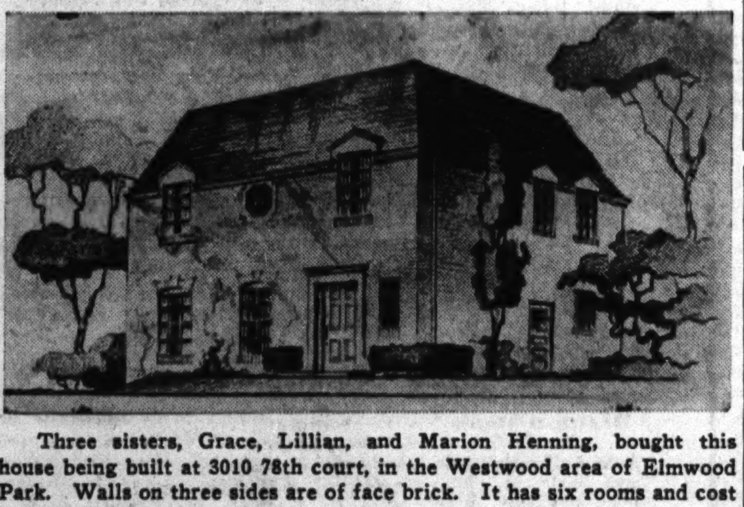

Three sisters, Grace, Lillian, and Marion Henning, bought this house being built at 3010 78th court, in the Westwood area of Elmwood Park. Walls on three sides are of face brick. It has six rooms and cost $8,650. The down payment was $1,150 with a 25 year $7,500 FHA mortgage with monthly payments of $61. Otto Monberg was architect. The lot is 45 by 125 feet. The mortgage was negotiated thru the Midwest Mortgage company. John S. Clark & Son is builder.

Three Story Loop Building Leased by Restaurant Chain

Helsing's Washington Street Restaurant, Inc., yesterday leased from Chicago Title and Trust company for 20 years the three story building at 55-57 West Washington street, just west of Dearborn street, at an undisclosed rental.

The building was occupied for many years by a Childs' restaurant and was built in 1910 for that concern's use by George F. Porter. In 1924 title was transferred by Porter to the title company, subject to a lease which expired in 1940.

Will Be Remodeled.

The property will be entirely remodeled at a cost of $125,000. A new front will be installed and the ground floor will be used for a dining room and bar. The second floor will contain a large dining room and several private dining rooms.

Kitchens and bake shops will be on the third floor. Work will be started May 1 with opening date set for Aug. 1.

Group Operates 14 Units.

The officers of the leasing corporation are O. A. Helsing and Marian W. Isbell, who head a group of 14 restaurant units. These include the Isbell restaurants at 940 Rush street and 590 Diversey parkway, and Helsing's eating places at 57-59 East Adams street, 164-66 North State street, 105 West Jackson boulevard, and 116 South Dearborn street.

Harmon L. Waterstone was the only broker in yesterday's lease negotiations.

Doctors Rent Space in New Loop Center

The first step in developing a doctors' and dentists' center in the Railway Exchange building was taken yesterday when a lease was signed with nine doctors on the staff of St. Luke's hospital. This group will occupy 3,000 square feet of space on the 15th floor.

Following are the nine lessees: Dr. Chester Coggeshall, Dr. Thomas Coogan, Dr. Arthur R. Elliott, Dr. Thomas Fentress, Dr. Henry C. A. Mead, Dr. Eric Oldberg, Dr. George Scupham, Dr. C. G. Shearon, and Dr. Willard Van Hazel.

The lease is significant in that it is the first time space in the Railway Exchange building has been made available to doctors. According to Aldis J. Browne, of Ross, Browne & Fleming, agent for the Railway Exchange building, who represented the lessor, additional space is to be conditioned for doctors and dentists. Richard B. Hart, of Hart, Shaw & company, represented the physicians, all of whom are now in other loop buildings.

Figures for the Week

COUNTY TRANSFERS.

	No.	Amount.
Last week	1,637	$1,671,575
Same wk. last yr.	1,327	1,541,015

COUNTY TRUST DEEDS, MORTGAGES.

	No.	Amount.
Last week	1,237	$6,247,769
Same wk. last yr.	1,003	5,041,761

BUILDING PERMITS.

	No.	Cost.
Last wk. in Chgo.	129	$1,031,020
Same wk. last year (Chicago)	65	618,700
In unincorporated areas (county)	75	205,100

REALTY MARKET BEST IN 10 YEARS, SAYS M. J. LONG

Asserts Public Confidence Has Revived.

We are now entering upon the best real estate market in more than a decade, according to Michael J. Long, vice president of Real Estate Distributors, Inc., and president of Long-Kogen, Inc., who addressed 100 coöperating brokers at a meeting at the Edgewater Beach hotel. These brokers were heads of firms who act as far north side representatives of the Real Estate Distributors coöperative network which covers the city.

Michael J. Long. [Moffett photo.]

"We're already launched into that phase of activity known as a 'seller's market,'" Long said. "There's every indication that this market will be one of the longest as well as the strongest we've ever known. This is because the downswing which has followed previous real estate rises should be cushioned by the great government stake in the real estate field.

Based on Confidence.

"Public buying of real estate is now based on confidence. It's divided into two main sections. People are buying homes for security and for solid shelter. Many are buying substantial older buildings to be modernized at a later time.

"Sellers of existing buildings are adding to the activity by realizing that they must now offer their properties for sale with small down payments in order to compete with the small equity requirements on new homes built with FHA financing.

Buy Income Properties.

"The income properties constitute the second phase of real estate activity. They are being bought by individuals because they offer a better return on money than can be obtained from any other form of sound investment. In addition they provide an ideal hedge against a lower value dollar."

Palmer Gilbertson, operative executive of the Real Estate Distributors network of 800 firms and 3,500 coöperating brokers, also addressed the meeting. James O. Vandervort, of Long-Kogen, Inc., presided.

WORK IS STARTED ON FIVE HOMES IN WESTWOOD AREA

John S. Clark and Son, with 15 homes under construction in the Westwood area of Elmwood Park [all but four of which are sold], yesterday reported that work has been started on five more, all to be Cape Cod design. They will have five rooms each, will cost $6,950, and stand on 40 foot lots. As soon as commitments from the FHA are received work will be started on 10 more, it was said. They are all in the north section of Westwood.

HOBBY SHOP WILL BE OPENED SOON AT WABASH-LAKE

The handicraft division of the Burgess Battery company has leased the store at 182 North Wabash avenue, in the Le Moyne building, southwest corner of Lake street, and will open early in May a hobby and handicraft shop.

It will be in charge of George R. Bell, manager of the handicraft division. The store will sell hobby supplies for making models of ships and other articles, and handicraft tools and supplies.

The company maintains a mail order branch at 117 North Wabash avenue, which will be expanded in the new location, with retail selling added. The Burgess Battery company is at 500 West Huron street.

Low Rates On Home Mortgages

We have many home loan plans to suit individual requirements. Semi-annual payment mortgages to 50% of value. Monthly payment mortgages to 66⅔% F.H.A. loans.

Call or telephone for information

IRVIN JACOBS & CO.
105 So. LaSalle St. • Chicago
Randolph 2300

Subscribe for the Tribune

OPPORTUNITY FARMS FOR SALE!

Have you heard of them? An Opportunity Farm, to earn that name, must have: adequate, sound, well-painted buildings; improved soil with good drainage; expertly planned crop rotation, and it must be a going concern. If you're interested in the purchase of a farm, write or call— G. O. DOVEY Metropolitan Life Insurance Co., 301 South Adams Street, Peoria, Ill.

BROKERS COOPERATION WELCOMED

$3,000 DOWN
F.H.A. TERMS
$97.00 PER MONTH
Includes principal, interest, taxes and insurance.

3 BEAUTIFUL 7 ROOM HOMES
Available May 1st
Home pictured above completely insulated; red brick and clapboard and wood shingled roof. Pine paneled library, three bedrooms, two tile baths, breakfast nook. Large lot—70 by 140 feet; beautifully landscaped. Situated 3 blocks from transportation in beautiful
SWAINWOOD
4 Blks. North of Glenview Rd. on Elm St.
The Architecturally Controlled Development
SWAIN NELSON REALTY CO.
Glenview 87 2320 GLENVIEW AVENUE Rogers Park 1964
GLENVIEW, ILLINOIS

FROM MY FACTORY TO YOU—SAVE A DOLLAR OR TWO
100% Pure Boiled LINSEED OIL 79c Per Gal.
Steam Dist. Wood TURPENTINE 100% pure spirits. Gal. 49c
Bring Cans—Ours Extra
FREE CITY-WIDE DELIVERY
FLAT PAINT—GLOSS PAINT SEMI-GLOSS PAINT
KELLEY'S 100% PURE DUTCH WHITE LEAD. 100-lb. keg $10.49
1941 WALL PAPER
Washable—sunfast. All styles and colorings. Priced per single rolls as low as 10c
OPEN THURS., SAT. EVENINGS
SPECIAL 4-HR. VARNISH. Gal. $2.25

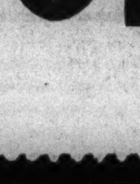

RALPH D. KELLEY
PAINT MANUFACTURER

Sears HONOR-BILT Applied ROOFS FULLY GUARANTEED
Apply That New Roof Now! No Money Down— Up to 3 Years to Pay Under F. H. A.
"Weld" a Roof on Your House! It's Exclusive Guaranteed 10 Years!

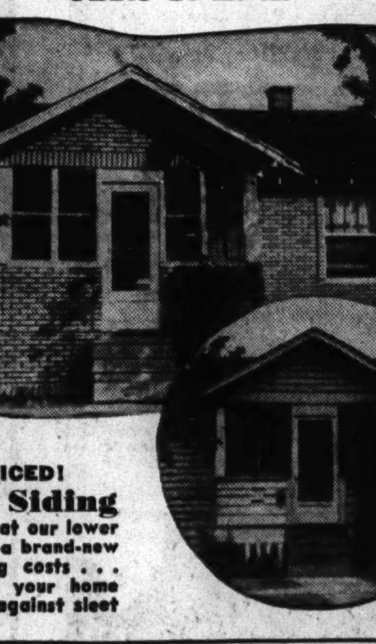

BETTER YET—LOWER PRICED!
Yes—Sears Sells Siding
Phone YARds 7500
SEARS, ROEBUCK AND CO.
AT ALL 7 CHICAGO STORES AND GARY

LUMBER
HOME OWNERS!
Make our Great Display Rooms your HEADQUARTERS for Ideas—Demonstrations—Samples of everything for use in a Home. Chicago has always needed what we Present—A Real—HOME OWNERS' DEPARTMENT STORE
SAVE TIME! HARVEY'S SAVE MONEY!
VISIT OUR YARD FOR GREATER SAVINGS
No Cash Needed CREDIT Pay Only $5 Per Mo.
LUMBER
MILLWORK
LAVATORIES ROCKWOOL INSULATION KITCHEN CABINET
HEAVY SLATE ROOFING $1.29 Per Roll
COMBINATION DOORS SCREEN DOORS WINDOW FRAMES
ROOFING—INSULATION
3-PIECE BATH SET BEAUTIFUL NEW PIECES $29.95
PAINTS—HARDWARE
OPEN EVERY EVENING TILL 8 P. M.
ALL PHONES SEEley 3277
OPEN ALL DAY SUNDAY
HARVEY WRECKING COMPANY
HARVEY INC. LUMBER and Building Materials
1701-1731 WEST CERMAK ROAD

Apartment Occupancy May Reach High Point of Decade on May 1

RENTAL UPTURN SMALL THUS FAR, SAYS REALTOR

Lower than in Six Other Big Cities.

Occupancy of Chicago apartments probably will reach the high point of the decade on May 1, when over 98 per cent of the available units will be occupied, according to Fred M. Lorish of Swan-Lorish, Inc., former president of the Chicago Real Estate board. Indications are that in some areas, such as the south shore district, the ratio of occupancy will exceed 99 per cent, he said.

Fred M. Lorish.

According to a study just completed by Lorish of rental conditions the present strong rental market has had only slight rent increases. He asserted that Chicago's rental schedules are lower than in six other large cities of the country. Chicago's average rate per room was placed at $12.61 by Real Estate Analyst, compared with $19.30 for New York. Other cities with higher rates include Boston, Philadelphia, San Francisco, Cincinnati, and Cleveland.

Lease Renewals High.

"The strength of the rental market is further demonstrated by the high rate of lease renewals," Lorish said. "Eighty per cent of expiring leases were renewed for May 1 this year, compared with 76 per cent in May, 1940.

"This year only 20 apartment dwelling families out of each hundred are moving, whereas 24 such lease holders found new quarters in 1940."

According to the Lorish survey the average family decided earlier this year than last on their accommodations for the coming year. The great majority of lease renewals were received in the last week of February and the first week of March.

Earning Power a Factor.

Despite the strong market, Lorish said, big rent increases are not scheduled for May. General earning power has become more of a determining factor of rental rates than the relative scarcity of living accommodations.

"This effect of greater business activity on public reaction to minor rent increases was noticeable in the fall of 1936 and the spring of 1937, when many moderate rent raises went into effect with improved business conditions," he said.

"Subsequently, the raises were practically wiped out as the business barometer fell in succeeding months. The conclusion is that it's the tenant's ability to pay and not the fluctuation of supply and demand that most greatly affects rent levels."

Capitol Building First Floor Is Wholly Leased

With the leasing of the store at 8 East Randolph street, all of the first floor of the two story Capitol building, State and Randolph streets, is now rented, according to Arthur Rubloff & Co., agent for the property. Hudson-Ross, Inc., radio and phonograph dealer, has rented the premises at No. 8 and is having it remodeled from plans by Pioso & Peterson. It will have air conditioned recording rooms and indirect lighting. The store will be opened about May 1. The company has a store at 159 West Madison street and recently leased space in the Austin building, Clark street and Jackson boulevard.

News of the Architects

The April meeting of the Illinois Society of Architects will be held next Tuesday evening in the rooms of the Bar Association, 29 South La Salle street. F. B. Quackenboss, manager of the engineering department of Rollins Burdick Hunter company will speak on "Coöperation between Architect and Fire Protection Engineer."

Saves Time and Energy

(Story in adjoining column.)

A kitchen designed to save time and energy for its owners. Note the use of beautiful wood in cabinets and cupboards and the double compartment, cabinet type cast iron enameled sink. The finish is acid resisting, too.

Will Remodel Old West Side Store Block

The two story Coolidge building, built many years ago, at the southwest corner of Kimball and Diversey avenues, at the intersection of Milwaukee avenue, will be completely rebuilt at a reported cost of $100,000, from plans by Leo Strelka, architect.

The F. W. Woolworth company has leased the entire ground floor, 66 by 124, for 25 years, and will spend $75,000, it was said, in making it one of the chain's finest units. It will replace the Logan square store now at 2756 Milwaukee avenue.

The second floor will be remodeled into 16 offices, one of which will have 2,200 square feet of space. Work is expected to be started on May 5. Bids are being taken.

The building was bought by Joseph and Mary Keller in 1939 thru Edward J. Cwik, of the Avondale Realty and Mortgage company. The owners expect to have the remodeled building ready for occupancy by Sept. 1.

Before and After

(Story in adjoining column.)

The upper picture shows the Coolidge building, at the southwest corner of Kimball and Diversey, as it now is. Below it is a sketch of the remodeled building, from plans by Leo Strelka, Maywood architect.

COLISEUM HOME SHOW WILL END WITH NEW MARKS

The Chicago home show will close at the Coliseum this evening. It opened on Saturday, April 19. According to estimates made yesterday the total attendance for the eight days will be 150,000. There are more than 200 exhibitors, and according to some of them this year's show has produced more contracts, sales, and leads than ever before in the history of the National House and Garden exposition. Exhibitors of gas, oil, and coal stokers, plumbing fixtures, wall board, roofing materials, kitchen equipment, paint, home furnishings, and many others report satisfaction with results.

LEAVES WABASH AVENUE SITE AFTER 25 YEARS

After a quarter of a century at one location F. E. Foster & Co., retailer of women's and children's shoes, will move during the first week in May from 115 North Wabash avenue to 164 North Michigan avenue. Carl Burgstahler, president of the concern, and also president of the National Shoe Retailers' association, said the new premises are being remodeled at a cost of $15,000. A new ventilating system is being installed.

Foster & Co. leased the first floor space, 30 by 155, including the basement for storage, for five years, thru Winston & Co. The rental was undisclosed.

F. E. Foster, who died three years ago, founded the company bearing his name 40 years ago. The space just leased formerly was occupied by the Waldman restaurant, recently closed.

NEWER KITCHENS MAKE WORK EASY FOR HOUSEWIVES

Expert Says Now Is Time to Modernize.

BY LOUISE BARGELT.

The art of efficient kitcheneering is being mastered by more and more women every year. One reason that this art grows less difficult is the numerous ways by which one can help oneself in budget planning and equipment.

It is a clever housewife who insists on an easy-to-work-in kitchen, where it is humanly possible to afford it; a kitchen that is designed to withstand seasonal festivities of all sorts as well as the every day routine of family life.

There are short cuts—and shorter cuts—to these new and remodeled kitchens that will work for you and with you.

Good Time to Modernize.

This is an excellent time to modernize a kitchen to make it time and step saving, and wise planning and equipment save immeasurably on energy, time, and nerves.

In the kitchen shown in the accompanying photograph, the use of beautifully finished wood on the sink wall gives to the entire kitchen a distinctive air. The drawer and cabinet space is easily accessible and good ventilation is seen below the acid resisting, cast iron enameled sink with its double drainboards and its chromium plated swinging spout.

This cabinet type sink offers maximum efficiency and when you build cabinets around it you have a place for virtually all your storage problems—without stopping, fumbling, or struggling.

Three General Types.

There are three general types of cabinets in use: the base cabinets, the wall cabinets, and the vertical cabinets.

Base cabinets can be placed under the sink and under the work counters adjacent to range or sink or both. They are designed to be the same height as the sink, and modern work tops provide water and crumb tight union with the wall.

The idea of cabinets, of course, is to bring everything within arms' reach and wall cabinets are available in different heights and widths. From linens to towels, from pans to bread and silver, staples and appliances, there are cabinets for everything, and all that remains for the housewife is to put everything in the cabinets.

Cabinets for Odd Kitchens.

Then, too, there are the smart vertical cabinets, storage savers de luxe, for brooms and mops, vacuum cleaners and ironing boards.

And always, it should be remembered, there are cabinets designed to fit oddly shaped kitchens. The fact that you may have a kitchen that is "different" need be no cause for discouragement. So long as you have walls—there are cabinets to fit them!

Ace-Bilt COTTAGES & GARAGES

AN "ACE" SPECIAL $369 Partitioned into 4 Rooms NOTHING DOWN low as $10 per mo. Built all new

2-CAR GARAGE INSULATED BUILT COMPLETE $129 ALL NEW NOTHING DOWN $4.50 PER MO.

LICENSED BONDED INSURED

REMODELING PORCHES, Etc. Always lower

LUMBER ON CREDIT Ph. BEVerly 4900

Ace LUMBER AND CONSTRUCTION CO. Established 1912

9444 S. VINCENNES at 95th ST. OPEN SUNDAY 10 to 4

Washable LIQUID TILING

$1.75 Per Quart

$6.00 Per Gallon

One coat gives your bathroom and kitchen a sparkling white finish that is as smooth as glass. Frequent washings will not impair the gloss. Also in 32 modern colors for your furniture.

COUPON

Trial Offer

Liquid Tiling........One can, 35c

1 Brush........25c

Value, 60c

All for 25c

No Mail Orders S. T.

Robertson & Co.

"The House of Liquid Tiling"

5340-42 N. Clark St.
1342-44 W. Madison St.
2514 Devon Ave.
434 E. 79th St.
929 Davis St., Evanston
904 S. Fifth Ave., Maywood

We Will Figure Any Size Job Within 100 Mile Radius

MODERN 1941 DIESEL EQUIPMENT

Excavating, Grading, Landscaping, Parking Lots, Driveways, Roads

FOR HIRE

Crane Service

50 Foot Booms for Setting Steel, etc.

Largest LeTourneau Rooter in Town—Model K30

Auto Patrols, Trucks, Tractors, Scrapers

Filling Cinders Black Earth Rubbish Removal

Used Brick Common Face—Fire Paving

Building Stone

N. CULLEN CO.

2448 West Grand Ave.

Phone Seeley 4322-3 Res.: Austin 0506

PRIVATE FINANCING FOR GENERAL CONTRACTORS

Will finance limited number construction jobs for contractors with recognized capability but lacking capital and bank credit. If interested state requirements.

ADDRESS G K 281, TRIBUNE.

Advertise in the Tribune

Be SURE with BEST BUILT CONSTRUCTION

LOT OWNERS!

Contract NOW to give your Family the comforts of a Best Built Home or Summer Cottage at prices to meet your income.

Priced at $465

NO MONEY DOWN

Pay $17.11 Per Month

OTHER MODELS $300 AND UP

GARAGES Brick or Frame

"Pays for Itself" NO MONEY DOWN UP TO 3 YEARS TO PAY

Security and Stability in a BEST BUILT HOME Built on Your Lot $3500 to $7500 Up to 25 Years to Pay

Beautiful Models, Proved by Experience. Designed by Experts.

ASK NOW for FREE ESTIMATES

General REMODELING of ALL TYPES Easy Monthly Terms Let Specialists Help You.

PORCHES ENCLOSURES RE-ROOFING FOUNDATIONS ATTIC FLATS BASEMENTS

BRICK SIDING Our Specialty Homes Made Like New

LUMBER Building Materials BUY DIRECT from Our Large Lumber Yard and SAVE. The Best for Your Home. More Real $ $ $ Value!

WE BUILD WITHIN 100-MILE RADIUS

OPEN DAILY TILL 9 P. M.—SUNDAYS 10 TO 5

PHONE or WRITE NOW for FREE ESTIMATES

WE HAVE SERVED OVER 40,000 CUSTOMERS IN OUR 30 YEARS

Licensed, Bonded and Insured

All Phones SPAulding 9500

BEST BUILT Co. LUMBER & BUILDING SUPPLIES Main Office and Yards 4440 W. North Ave. Building Specialists for 30 Years

Your Old Living Room Suite ReUpholstered

Rebuilt • Re-Covered • Re-Finished

COMPLETE WITH NEW FILLING AND SAG-PRUF STEEL WEBBING

Sears Experts Will Work Miracles!

COMPLETE 39.75 Buy on Easy Terms

ONE CUSHION CHAIR, 14.25

3 CUSHION DAVENPORT, 25.50

PHONE FOR A SEARS ESTIMATOR

Brand New Life for Your Old Furniture!

Lengthen the useful life of your living room suite—and enjoy a refreshing change of color! Sears experts will pick up your furniture, strip it down to the frame, put in new webbing, re-tie the springs, refinish, not just retouch, the wood work to its original color, cover it in durable cotton upholstery materials of your choice—and return it to you BRAND NEW in appearance and serviceability. Prices include pickup and delivery.

Samples of Cover and estimate given without obligation

State St. WAB. 4600
Tower SAC. 1000
Lawrence Ave. LON. 4800
Englewood WEN. 4600
79th St. SAG. 1700
Western Ave. HEM. 4800
Irving Park MUL. 2121

SEARS, ROEBUCK AND CO.

7 Sears Chicago Department Stores

Your ATTIC MADE INTO A FLAT At Low Cost!

1 to 20 Years to Pay

• No slope ceilings
• Complete modern baths
• Separate gas and electric service
• Guaranteed insulation against summer heat and winter cold
• No attic atmosphere
• Modern kitchen cabinets

All Work Guaranteed 10 Years

First Payment in August

639 satisfied attic flat owners in 1940

Open Sun., 11 to 3

Any attic, high, low or small, can have a modern, comfortable flat. Attic flats of our design are now open for inspection in your neighborhood.

PRESENT MORTGAGE NO OBSTACLE

Rental income from attic flat will more than cover payments on both present mortgage and cost of new flat.

J. PONDELIK JR. Construction Co.

5213 W. Cermak Rd. Phone Cicero 2655 • Rockwell 4320

PROTECT YOUR GARDEN

Your flowers, lawn, shrubs, children — are safer behind Cyclone Fence. Low cost, easy terms. Phone for free estimate.

CYCLONE FENCE DIVISION (American Steel & Wire Company)

P. O. Box 636, Chicago, Ill. Sheldrake 8040

USS CYCLONE FENCE

GENERAL MORTGAGE INVESTMENTS, inc.

FIRST MORTGAGE LOANS

New Construction or Refinancing

Repayment Plans Up to 25 Years

Lowest Interest Rates

Approved Mortgagee Federal Housing Administration

33 North La Salle Street Telephone Randolph 3477

"... rooms fairly burst into bloom!"

Dignity and a dash of color! A table lamp of beautiful design—ivory, green, oxblood, bronze or gold finish. Cast metal base, graceful Celanese taffeta shade ... $6.95

Colorful as Spring flowers! Haeger pottery in dusty pink, ivory, green, blue or oxblood. Gold finished metal mounting. Diffusing bowl. Harmonizing Celanese shade with self-faced trim. $7.95 a pair

Tasteful is the word! Stately I.E.S.-approved all-purpose reflector lamp, bronze base with Brazilian onyx insert. Pin-pleated shade with contrasting trim, 6-way lighting ... $21.95

Blossom out with new LAMPS

For that Spring touch ... there's nothing quite so gay and colorful as new lamps. Bases both dainty and distinctive in design—topped with shades that give new life to winter-worn surroundings. Spruce up for Spring ... blossom out with new lamps and watch your rooms fairly burst into bloom!

Swing high, wide, and handsome! A swinging-arm lamp that book and bridge fans will adore. Silver and gold or bronze finished base. Two green onyx inserts. 3-way lighting. Stretched Celanese taffeta shade. I. E. S.-approved. $17.95

Small down payment

Balance, plus small carrying charge, payable in easy monthly amounts with your electric service bill.

More than a lamp ... a modern, newly-designed lamp and end table combination! Shade of silk rep over parchment, metal-bound to match the base. Walnut or Swedish table with brushed brass trim. Peach mirror insert in top shelf. 3-way lighting ... diffusing bowl ... $31.50

COMMONWEALTH EDISON COMPANY

72 West Adams Street • 132 South Dearborn Street

NEIGHBORHOOD STORES

4562 Broadway
4833 Irving Park Rd.
2733 Milwaukee Ave.
2745 Lincoln Ave.
4231 W. Madison St.
424 E. 47th St.
4834 S. Ashland Ave.
852 W. 63rd St.
9025 Commercial Ave.
11046 S. Michigan Ave.

All Telephones: RANdolph 1200

You may pay your electric service bill at any of our stores

SEARS SALE!

SHRUBBERY LOTS OPEN EVERY NIGHT THIS WEEK UNTIL 9 O'CLOCK

At All Six Sears Neighborhood Department Stores and Gary Store

State St. Store Will Not Be Open Evenings

STARTING MONDAY

20,000 EVERGREENS AT SAVINGS UP TO 40%

There's no time like RIGHT NOW to buy Evergreens! For Sears has made a special purchase of 20,000 select, well rooted, *fresh-dug* trees, and are offering them at *savings up to 40%!* The roots, undisturbed in their original rich soil, are tightly bound with burlap sacking, assuring fast growth from the very time they are planted on your property! For beauty, Evergreens are the aristocrats of landscaping—unequaled by any other trees! The fibrous roots of Evergreens are effective in preventing soil erosion! If you are going to buy Evergreens or are contemplating buying them, don't let this special offering pass you by. You'll find sizes and varieties to your liking! Come . . . See . . . Save!

DUE TO THESE EXCEPTIONALLY LOW PRICES, THERE WILL BE A SMALL ADDITIONAL CHARGE FOR DELIVERY, IF WANTED. DRIVE AND SAVE!

$1.19

12 to 24-In.

VALUES TO $1.98!

- 18-24-in. Irish Juniper
- 12-15-in. Black Hill Spruce
- 12-15-in. Black Hill Spruce.
- 12-15-in. Juniper Stricta

$1.79

15 to 36-In.

VALUES TO $2.69!

- 24-30-in. Baker's Arbor Vitae
- 15-18-in. Juniper Stricta
- 15-18-in. Colorado Blue Spruce
- 18-24-in. Juniper Virginiana
- 15-18-in. Black Hill Spruce
- 24-36-in. Oriental Arbor Vitae

$2.19

15 to 36-In.

VALUES TO $3.29!

- 18-24-in. Colorado Blue Spruce
- 18-24-in. Black Hill Spruce
- 15-18-in. Juniper Pfitzer
- 15-18-in. Andorra Juniper
- 18-24-in. Horizontalis Juniper
- 18-24-in. Juniper Stricta

$2.89

18 to 36-In.

VALUES TO $3.69!

- 24-36-in. Colorado Blue Spruce
- 24-30-in. Black Hill Spruce
- 18-24-in. Juniper Pfitzer
- 18-24-in. Andorra Juniper
- 24-30-in. Horizontalis Juniper
- 20-24-in. Globe Arbor Vitae
- 30-36-in. Berkman's Golden
- 30-36-in. Juniper Virginiana

$1 VALUE Flower Bed Border

25-FOOT ROLL **89c**

Beautiful woven and crimped flower bed borders. Thirteen gauge line and wires give you sure protection. Heavily galvanized for extra wear. 16-in. high.

22-in. by 25-ft. roll 1.09

Popular Shade Trees 89c

Chinese Elms, Catalpa Bungei or American Elms. Reg. to $1.39!

Reg. 45c! 2 Ft. 3 Ft. Shrubs 3 for $1

Hydrangea P. G., Lilac Rothomogensis, Snowball, and others.

Reg. 15c Flowering Perennials 9 for $1

Such varieties as: Asters, Carnations, Campanula, Chrysanthemum, Coreopsis, Shasta Daisy, Hollyhock, Iris, Phlox, Sedum and numerous others! Add color and beauty to your yard with these perennials. Specially Low Priced!

Please Shop Early Because We Can't Guarantee Quantities to Last

Privet Hedge

10 Plants in Bundle 49c

Strong sturdy plants that will produce a glossy green foliage! Will stand much clipping.

8 to 10-FT. LOMBARDY

Poplars

3 for 1.19

The dignified beauty of these spiral trees adds beauty and appearance to the home. Regularly 49c each.

REG. 59c TO 65c

Fruit Trees

49c

The best varieties of apple, pear and sour cherry. All sturdy trees that will thrive.

SALE! 3-Year Field Grown Rose Bushes

ACTUAL 59c VALUES!

39c EACH

A rock-bottom price for these 3 year old bushes . . . *field grown* to insure sturdy, healthy growth. Varieties included in this group are: President Herbert Hoover, Joanna Hill, Gruss Au Teplitz, E. G. Hill, Etoile De Hollande, Pink or Red Radiance and Talisman. Climbing roses—including Paul's Scarlet Climber, Crimson Rambler, Dorothy Perkins.

Drive to your nearest Sears Department Store shrubbery lot and take your trees with you. Due to exceptionally low prices, we're forced to make an additional charge for delivery.

SEARS, ROEBUCK AND CO.

State St.	Lawrence Ave.	Tower	Englewood	79th Street	Western Ave.	Irving Park
State and Van Buren	1900 Lawrence Ave.	825 So. St. Louis Ave.	63rd and Halsted St.	1334 E. 79th St.	6153 So. Western Ave.	Cicero Ave. & Milwaukee
Wab. 4600	Long. 4800	Sac. 1000	Went. 4600	Sag. 1700	Hem. 4800	Mul. 2121

Also on Sale at Gary Store, 813-33 Broadway, Gary

170 N. York St., Elmhurst

2457 N. Harlem Ave.

The Door to Thrift

NETCHER'S BOSTON STORE

State, Madison and Dearborn Streets

A 68th ANNIVERSARY SALE

STORE HOURS MONDAY 9:30 a. m. to 9 p. m.

★ **A SUPER FEATURE—TWO GREAT EVENTS IN ONE!**

It's National Baby Week!

COMPLETE 45-PIECE
Layette!
$7.48

- 2 shirts
- 2 gowns
- 2 receiving blankets
- 1 rubber sheet
- 1 bootee set
- 1 soap
- 3 piece towel set
- 2 dozen diapers
- 2 kimonos
- 2 pads
- 1 blanket
- 1 powder
- 1 dress set

Mothers! It's Colossal! A Double Opportunity to Save! Anniversary Savings Coupled with BABY WEEK Specials!

★

$1.19 HANDMADES CHOICE 74c

- DRESSES—Batiste, beautifully embroidered. Ribbon trim. ½-2 yrs.
- CREEPERS—Hand embroidered poplins. White, blue, maize. ½-2.
- DRESSES—For the toddler. Fine, sheer batiste. White, pink. 1 to 3.
- DRESS SETS—Embroidered batiste dress with matching Gertrude.

★

Every Need at a Saving!

Cotton SHIRTS, short sleeves, double breasted	24c
Cotton sleeveless BANDS. Sizes 3 to 6	19c
Reinforced training PANTIES. Sizes 2 to 6	24c
Infants' knit GOWNS. Drawstring bottom	49c
2-Piece cotton knit UNDERWEAR. Sizes 2 to 6	49c
Infants' white cotton flannelette GOWNS, KIMONOS	24c
Receiving BLANKETS. White, pink or blue	24c
Crib BLANKETS. 36x50, pink, blue, rayon satin bound	$1
Bird's-eye cotton DIAPERS, 27x27 hemmed	Doz. 94c
Quilted PADS, 17x18 ...... 15c Size 18x34	35c
Kleinert Dry-Down PADS	4 for 94c
Hanson baby SCALES. Weighs to 30 lbs. Accurate	$2.77

$5.50 FORMULA SET. White enamel sterilizer, rack, funnel, strainer, long brush, nipple jar, 6 each: nipples, caps, bottles, and 3 measuring spoons...$4.95

THIRD FLOOR—STATE

★ ***Dress Treat!***

New Print RAYONS

★ AT AN AMAZING ANNIVERSARY PRICE!

$1.86

Prints fresh as a May garden . . . on new print rayon crepe frocks in youthful and flattering models. So MANY styles! Shirred and tucked bodices. Self or leather belts. Pleated and flared skirts. Novelty pockets. Lingerie collars. Navy, green, rose, black, white, and others. Sizes 14 to 20 and 38 to 44.

THIRD FLOOR—CENTER.

$14.95 STORKLINE Cribs

It's Your Baby's Week . . . and here's his Crib! Attractive new rippled design. Full size No-Draft panels, aluminum finished adjustable spring. Waxed birch or maple finish, decorated with colorful decals. **$11.69**

$16.50 YOUTH BED in same design........now **$12.99**

★ $7.49 Simmons Crib Mattress $6.49

Guaranteed innerspring construction with cotton layer felt . . . a full five and one-half inches THICK! Rolled edge tailoring. Covered with durable pink or blue ticking, button tufted. Anniversary Sale special!

★ $5.95 Movable Play Yards $4.69

An ideal play yard for Baby . . . built on easy-rolling casters! The smooth, wetproof Masonite floor (can't warp or sliver) is raised to prevent floor drafts. Sturdily built . . . in waxed birch or maple finish.

SIXTH FLOOR—STATE

★ **A SHEER SAVING ON OUR 89c**

Lady Nottingham Hose

Ringless! Full-Fashioned! Sheer Silk Chiffons! Spring Colors!

Here is sheer stocking loveliness at a price you just can't overlook. Full-fashioned, three-thread, high twist ringless silk chiffons in a large selection of the newest shades! Riosun, Florisun, Calitan, Bali Beige and Tropic Nude. Sizes 8½ to 10½. Come NOW for a supply.

68c

MAIN FLOOR—CENTER

★ *Save to ⅓ on Diamond Rings! Mountings!*

$12 Mounting $7.95 — White or yellow gold ring mounting. Your stone set free!

$25 Mounting $17.95 — 2, 4 or 6 diamonds in natural or white gold. SAVE $7.05!

LOVELY $14.95 WEDDING RINGS $10.95 — It's a lovely ring with three sparkling diamonds set in natural or white 14-K gold. An exquisite band for the June BRIDE.

$75 Rings $49.95 — ¼ ct. Diamond in white or natural gold. Modern styles.

$150 Diamond $99.50 — Flashing diamond in white, yellow gold with side diamonds.

MAIN FLOOR—STATE. Buy on Our Easy Payment Plan

Buy for Boys! $2.69 Slack Suits

$1.83

WASHABLE SANFORIZED shrunk slack suits . . . cool and smart for all summer. Inner-and-outer style shirt, well tailored slacks, with belt and pleats. Gabardine twills, hopsacking in blue, tan, rust, green. Sizes 8 to 18.

★

Boys' 99c BELL Sport Shirts—Now

67c

Button fronts or slip-overs. Choice of sheers, gabardines, novelty weaves. Tan, blue, green, yellow. 8 to 20.

FOURTH FLOOR—CENTER.

MEN... $21 *Buys a New Spring Suit!*

★ ... WHETHER YOU WANT WORSTEDS, TWEEDS, COVERTS, HERRINGBONES, GABARDINES ... WHETHER YOU PREFER CONTRASTING SLACKS OR MATCHING TROUSERS ... WHETHER YOU WEAR SIZE 34 OR SIZE 48 ... EVERYTHING'S HERE ... EVERYTHING'S NEW ... AND ONLY $21 ... COME ON, MEN!

EXTRAORDINARY ANNIVERSARY PURCHASE brings you one of the most spectacular clothing events we've ever produced! These suits were never meant to sell for twenty-one dollars . . . the fine materials, the superb tailoring, the smart styling . . . all tell you that these are BETTER suits, these are really exceptional buys. And you've a WIDE CHOICE OF COLORS for Spring and Summer! You'll be PERFECTLY FITTED, no matter if you're a size 34 or 48 . . . if you're a regular, short, long, short stout!

$3 DOWN *BALANCE IN TWELVE WEEKS*

FOURTH FLOOR—DEARBORN.

ALLEN-A

50c Hose! 35c Hose!

COME AND GET A REAL BUY, MEN!

27c 4 pair $1

The Allen-A Co. Is Going Out of Business. . . . We Bought 15,000 Pair at Big Markdowns! Now YOU Share the Saving!

Perfect hose from one of the country's foremost mills! Lisles, rayons, part wools, silk and rayons! Stripes, checks, clocks, solid colors! Short or regular lengths! Sizes 9½ to 13.

MAIN FLOOR—DEARBORN.

The Door to Thrift

NETCHER'S BOSTON STORE 68th ANNIVERSARY

State, Madison and Dearborn Streets

STORE HOURS MONDAY 9:30 A.M. 9 P.M.

MacGregor Matched Golf Clubs

★1941 "PAR 72" WOODS AND IRONS ABOUT 40% SAVINGS!

A fortunate pre-season purchase of these high quality Par 72 MacGregor clubs makes it possible for us to offer these master crafted golf clubs at tremendous savings. MacGregor has been making quality clubs for more than 100 years. 26% of all American golfers prefer MacGregor. Furnished in men's right or left hand clubs or women's right hand.

IRONS

CATALOG LIST $3.50 EACH

Flange soled mild steel blades, dull chrome finished, matched in weight and balance. Scored face, straight tapered steel sheath, covered shaft, built-up hosel, calfskin grip.

SET OF 5 $8.79

SET OF 8 IRONS $14.29

WOODS

CATALOG LIST $4.00 EACH

Balanced and weighted persimmon heads with follow through action for long drives, super-dreadnaught shape, sheath covered shafts. Keystone sole plate, scored face, calfskin grip.

SET OF 2 $4.59

SET OF 3 WOODS $6.85

as Little as **$2 DOWN** On purchases of $20 or more. No carrying charge if paid in 90 days.

MacGregor Golf Balls and Bags

BOBBY CRUICKSHANK REG. 50c LIST PRICE

GOLF BALLS 27c ea.

A 300 yard ball with tough cover and true green action.

6 FOR $1.59—DOZ. $2.89

$15 LEATHER BAGS WITH ZIPPER HOOD

8½-Inch OVAL $8.98

Combination zipper hood and carry all, zipper ball pocket, top grain elk leather, tan or brown.

Same Style in Canvas, $3.98

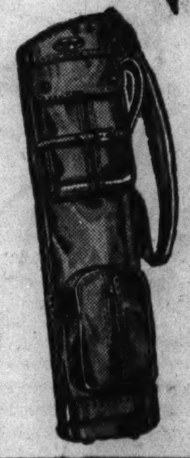

SEVENTH FLOOR—CENTER.

★ *A Gigantic Buy Saves You More than Half!*

Vapor Seal Vitamium Aluminum Ware

COVERED SAUCE PANS

$3.49 VALUE	$3.95 VALUE	$4.50 VALUE
2 quart Size $1.74	3 quart Size $1.89	4 quart Size $1.98

This was Some Purchase! . . . Imagine offering superior weight vitamium aluminum ware at less than half of the regular value. All come with vapor seal covers and bakelite handles. These sauce pans are scientifically designed for vegetable, meat and cereal cookery with little or no water. Vapor Seal Cover has an air vent and indicator which tells you exactly what degree of heat to use for your vegetables, meats and baked goods. Makes cooking so much easier. While they last!

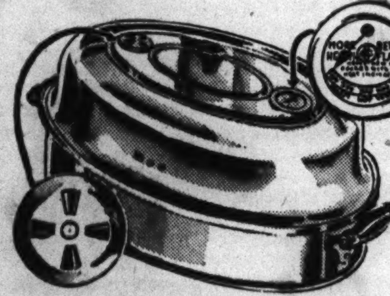

DR. BURNETT'S

★ Vapor Seal French Roaster

Oval top range and oven roaster of extra heavy aluminum with heat indicator. Highly polished outside. Sun ray inside finish! Regular $5.49 value! $2.69

EIGHTH FLOOR—HOUSEWARES.

★25,000 Feet ¾ in. Red Garden Hose

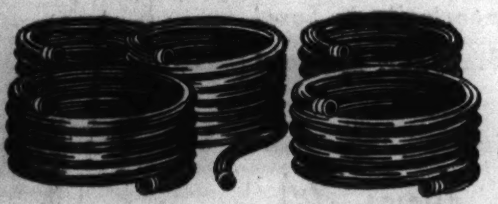

In any desired length

BY THE FOOT 8c ft.

Complete with couplings. We have never seen the equal in value. ¾ inch corrugated red garden hose, reinforced with braided cotton fabric, inner tube of strong black rubber. New, fresh rubber that will last for many years. In 50 ft. or odd lengths.

EIGHTH FLOOR—HOUSEWARES.

50 FOOT LENGTH $3.99

RADIO PHONOGRAPH COMBINATION

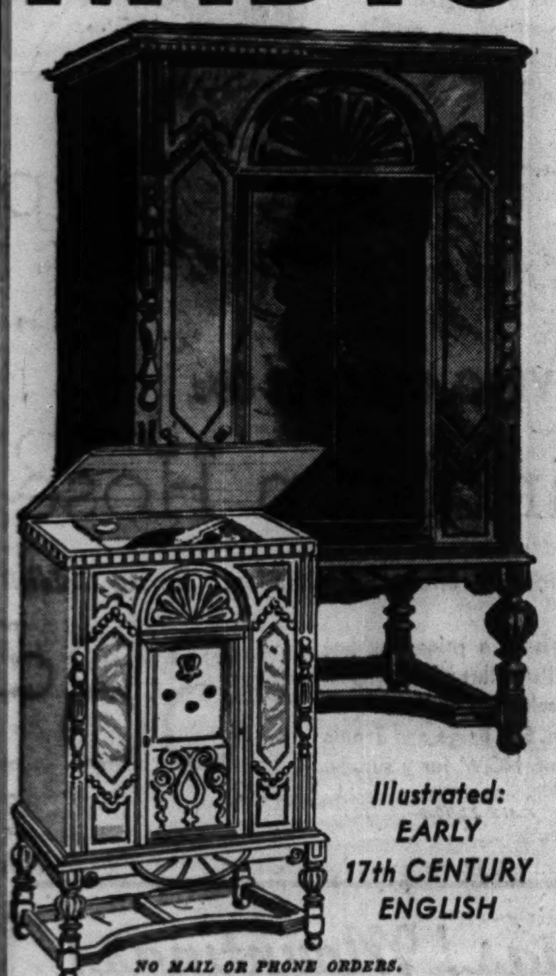

WITH AUTOMATIC RECORD CHANGER!

1941 Model . . . Regular Value, $167.50. NOW

NO MONEY DOWN
No carrying charge if paid in 90 days.
10 DAY HOME TRIAL

$49.95

5 Authentic Styles of Beautiful Period Cabinets

★Late Stuart ★Early 16th Century ★English Renaissance ★Late Italian ★Early 17th Century English

Satin walnut finish, high grade walnut veneer carvings. High quality Butt Walnut, Oriental Walnuts, Hungarian Ash and Elm Burl. By hand rubbing and finishing, the beautiful natural colors of the different woods are brought out to their exquisite beauty. While only 63 last!

Illustrated: EARLY 17th CENTURY ENGLISH

RCA LICENSED ERLA RADIO

Superheterodyne with large super-dynamic speakers. Equipped with electric tuning eye, continuous tone control makes it possible to change the pitch of either the phonograph or the radio to any desired tone level. Foreign reception guaranteed when special double antenna is used. Add $1.50 for installation.

NO MAIL OR PHONE ORDERS.

SEVENTH FLOOR—DEARBORN.

Noritake China

SERVICE FOR 12 . . . PLUS TWO PAIR SALT AND PEPPER SHAKERS AND THREE EXTRA TEACUPS . . . 100 PIECES IN ALL!

$44.95 value $36.95

Charming Coronet shape. Floral decorations in choice of green, tan, or blue borders. With rich gold edge lines and gold decorated handles.

EIGHTH FLOOR—STATE. USE EASY-PAY PLAN

$35.70 Wm. A. Rogers

(Made by Oneida, Ltd.)

A-1 Plus Silverplate

$19.95 *Unlimited Guarantee*

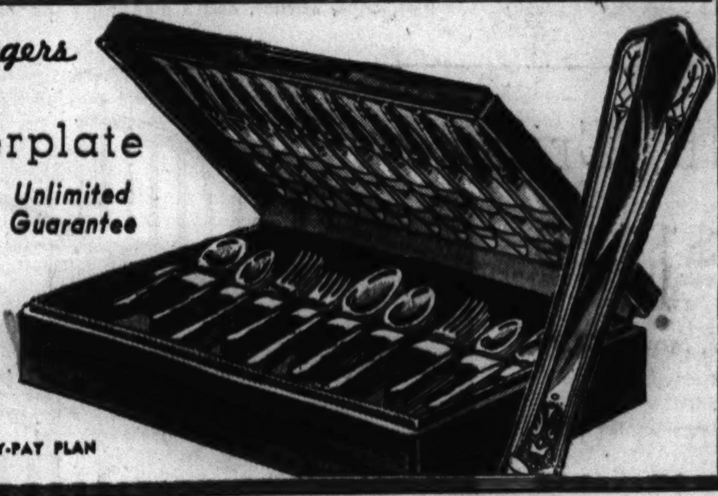

A 65 pc. set in tarnishproof chest. Includes 12 each: hollow handle knives, dinner forks, salad forks, soup spoons, teaspoons, 3 serving spoons, sugar shell, butter knife. Heavily silver plated at points of great wear.

EIGHTH FLOOR—CENTER. USE EASY-PAY PLAN

NEW! Vanity Ensembles!

THREE COMPLETE LAMPS . . . TWO FOR YOUR VANITY AND ONE PIN-UP FOR OVER BED

ANNIVERSARY PRICED!

$2.79

A complete set of three lamps for your bedroom. Gives a touch of color and gaiety to your room. Heavy, square crystal bases. Crystal rosette and tubing. Complete with pleated, transparent, decorated shades. Adorned with silk ribbon bows.

EIGHTH FLOOR—STATE.

Special 3-Carload Purchase of New 1941 AJAX *Racine & Colonial* TIRES

Free Inner Tube

With any two tires purchased during our 68th Anniversary Sale.

Ajax Colonial Tires

600 x 16 $5.85

FREE TUBE With Any 2 Tires Purchased

LIFE-TIME **Guarantee**

Against defective workmanship and material for life of tires. No mail or phone orders taken on Colonial tires.

AJAX RACINE

12 MONTHS' GUARANTEE

Against all road hazards. We will replace or repair any Racine tire rendered unfit for further service, regardless of the cause, charging you only for the time you have had the tire.

525x17	525-550x18	600x16
reg. list $10.15	reg. list $10.35	reg. list $12.35
$6.59	$6.69	$7.39
550-600x17	**625-650x16**	**700x16**
reg. list $11.35	reg. list $15.00	reg. list $17.00
$7.19	$8.69	$10.99

UP TO **6 MONTHS TO PAY**

As Low as $1 Down Per Tire. No carrying charge if paid in 90 days.

FIBER SEAT COVERS

For Front or Rear Seats

COUPE COACH SEDAN 93c

Fiber and cloth cover seats and backs. Easy to keep clean or change. No fitting or hardware needed. No. 1 Bucket type seats. No. 2 Solid cushion divided back. No. 3 Solid seat and back.

SEVENTH FLOOR—DEARBORN.

★New Detroit-Jewel Gas Range

FORMERLY SOLD FOR $79.95!

$48.50

White porcelain enamel range. Insulated oven and broiler. Automatic oven heat control. Pull-out drop door broiler. Porcelain enameled lined oven and broiler. New gas saving top burners. Two service drawers. Delivered and connected FREE!

EIGHTH FLOOR—CENTER.

★ 1941 Electric Refrigerator

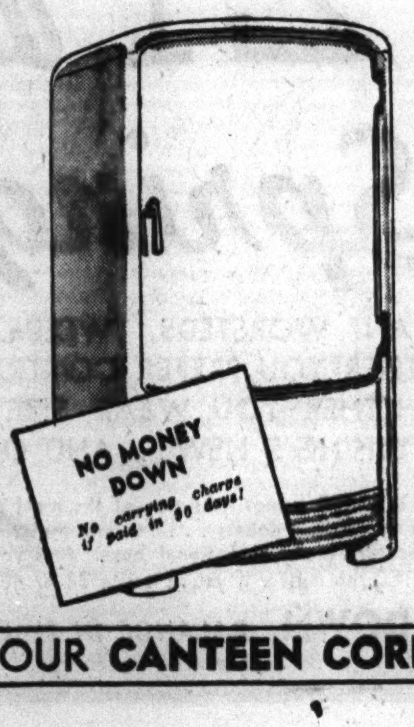

NOT JUST 5 FEET BUT 6.25 CUBIC FEET!

$87.50

REGULARLY $109.95!

5-YEAR WARRANTY

NOTE: If "sealed-in" unit proves defective within 5 years we replace it without charge!

This is the new large family-size refrigerator, SUPER-POWERED for all degrees of refrigeration . . . which means retained freshness for all foods. The handsomely designed cabinet has a gleaming white Deluxe enamel exterior finish with a one-piece stainless porcelain enamel interior lining. Large ice capacity and glass frozen storage dish. Powerful mechanical unit runs in oil.

EIGHTH FLOOR—CENTER.

WALLPAPER SPECIAL!

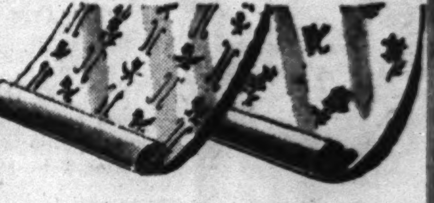

New Wallpapers Sunfast—Waterfast 27½c to 35c Values 17½c Roll

Your choice of papers for every room in the house in all the new shades. 30 and 18 inch widths. Florals, craftex, stripes, 2-tones and leaves.

Reliable paperhangers furnished. As low as $3.00 per room!

NINTH FLOOR—CENTER.

MOTHERS! WIVES! SWEETHEARTS OF MEN IN THE SERVICE! VISIT OUR **CANTEEN CORNER** *(Madison St., Main Floor). A complete array of Gifts for the Man in Service—at Camp or on Ship! Moderate Prices.*

The Door to Thrift

NETCHER'S BOSTON STORE 68th ANNIVERSARY

State, Madison and Dearborn Streets

STORE HOURS MONDAY 9:30 A.M. to 9 P.M.

EXCEPTIONAL PURCHASE!

Persian Lamb

FUR COATS FAR BELOW TODAY'S PRICES! WHILE THEY LAST:

$211

★ *Buy Your Coat for Next Winter NOW . . . on Our Easy-Pay Plan*

Here is your Persian Lamb coat for 1941-42! Your FUR will be of highly lustrous character skins . . . your COLLARS will be the new petal, Johnny and roll shawl styles . . . your SLEEVES will be soft pouch and bell styles . . . you'll have a graceful swing back or the new saddle shoulders and high yoke effects.

FIFTH FLOOR—STATE.

★

STRAWS!

. . . IN LARGER HEADSIZES! . . . AT AMAZING SAVINGS!

$2.70

Bretons! Sailors! Padres! Berets! Others!

There's a hat here for YOU . . . with flowered crowns, with frosty white lingerie trims. REMEMBER . . . We're specialists in adorning larger headsizes—and here they are! Sizes 22½ to 24.

FIFTH FLOOR—STATE.

INCREDIBLE VALUE!

$5 MisSimplicity

GOSSARD FOUNDATIONS BOTTOM PRICED FOR THE ANNIVERSARY!

$3.95

★ *Criss-Cross Straps in Back! An Exclusive New Feature!*

Yes, it's the very same MisSimplicity you always see advertised for $5! The reinforced lace uplift bra gives you the new raised bust . . . the Elastic Criss-Cross straps do wonders in slimming hips, give the extra support for a trim waistline. In tall and medium lengths, sizes 33 to 44 bust, odd and even. Come in early!

THIRD FLOOR—DEARBORN.

★ THE COAT "BUYS" OF A LIFETIME

Sensational Coat Sale

- EXPECT $14.75 COATS
- EXPECT $16.75 COATS
- EXPECT $19.75 COATS
- EXPECT $22.75 COATS

★ $11

EXPECT Juilliard, Gera, Botany and Lorraine fabrics. EXPECT twills, crepes, plaids and tweeds. EXPECT tailoring of the highest standard. EXPECT a character of styling seldom seen in sales.

Immense Variety of Fashions and Colors

- BOXY
- FITTED
- SAILOR BACKS
- SATIN BOUNDS
- CAPES
- CORSELETTES
- BLACKS
- NAVY
- HIGH SHADES

SIZES 12 TO 20, 9 TO 17, 36 TO 48, 38½ TO 45½

$11

$11

Permanent at a Price!

$3.95

A lovely new wave you can brush a dozen different ways! Your hair will be so soft, lustrous, beautiful! Come now—SAVE now!

Call State 8000 for app't.

SEVENTH FLOOR—STATE.

Our $10 Bifocals Now Below Half!

★ $4.95

FAR AND NEAR VISION—both in one seamless toric lens! They're invisible toric bifocals in smart, rimless octagon styles. Also round, leaf or oval style in our exclusive Frances frame. Share Anniversary Savings!

SIGHT TEST, without charge by state-registered optometrists under the supervision of Dr. E. B. Diamondstone, O. D.

SEVENTH FLOOR—STATE.

★ ANNIVERSARY SAVINGS ON

Canvas Luggage

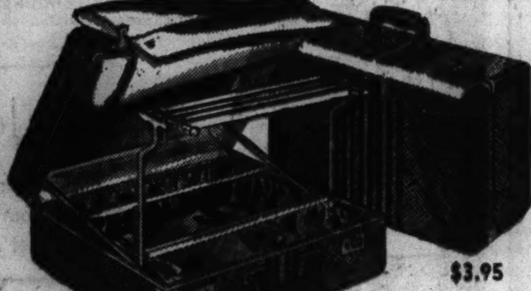

$6.95

$3.95

18-21-24 INCH CASES! $4.95-$5.95 Values!

Initials Free!

$3.95

NOW is the time to ACT . . . and save! This handsome woven stripe canvas luggage has bound edges . . . nickel plated locks . . . neatly lined, with large shirred pockets.

$ 9.95 Pullman cases, 26 inch....................$6.95
$ 9.95 Hat and shoe boxes, 18 inch...............$6.95
$ 9.95 Wardrobe case, multiple fixture, 21 inch....$6.95
$11.95 Men's wardrobe case, tray style, 24 inch....$8.95
$15.95 Jackknife cases for men or women, 29 inch..$9.95

Chicago's Largest Luggage Section!

FOURTH FLOOR—CENTER.

Save Now on Gay New Umbrellas

★ $1.19

Greatly Reduced for the Anniversary!

Here are the new COLORFUL 16-rib Rayon umbrellas that take the sting out of any April shower! We have a glorious selection to show you . . . in bright new colors and patterns . . . all with matching novelty tips and stubs! Share the important Anniversary savings!

MAIN FLOOR—MADISON.

Anniversary Dress Group

$6.95 to $10.95

Budget Dresses

$5.88

Splendid selection of new dresses at this price for Anniversary Sale only! Styles for every daytime occasion. Misses' and women's sizes.

FIFTH FLOOR—STATE.

$11.95 $11.95

★ Expect $12.95 to $17.95 Values

$11.95

A limited group of brand new fashions—each very specially priced for the Anniversary Sale! Every type of Spring thru Summer mesh, twin print, rayon sheer, redingote and jacket style. Styles for misses, juniors and women.

FIFTH FLOOR—STATE.

Floor Sample Bikes ★ 10% to 25% OFF!

Bicycle Sketched $24.88

$2 DOWN

No Carrying Charge If Paid in 90 Days

$24.95 to $26.95 Values!	$28.98 to $30.98 Values!	$32.98 to $34.98 Values!
$18.88	$22.88	$26.88

OUR ENTIRE FLOOR STOCK of boys' and girls' bicycles! Every bicycle carries its regular price tag. We advise you to shop early for the best selection. There are approximately 97 bicycles in this sale. COME TOMORROW . . . EARLY!

SEVENTH FLOOR—CENTER.

29 Only! $17.95 List! Super-Rolls Candid

ONLY . . . $6.69

★

*F:3.5 lens. *Precision helical focusing mount. *Shutter speeds to 1/200 sec. *Takes black and white or color. Carrying case......$1.95 extra

17 only! $14.95 list SUPER ROLLS CAMERA; F:4.5 lens $4.69

Nationally known 100-watt SLIDE PROJECTOR with dual slide carrier.............................. $6.65

SEVENTH FLOOR—STATE . . . No Phone or Mail Orders.

Corona Portables! Typewriter Stands!

★

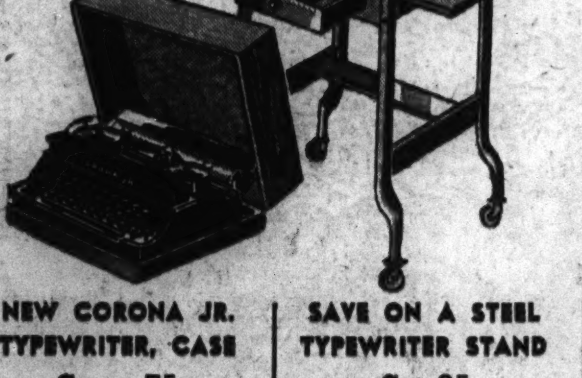

NEW CORONA JR. TYPEWRITER, CASE

$23.75

Carry this Corona Jr. portable on your vacation. It has a standard keyboard with all the essential improvements. Use easy-pay plan!

SAVE ON A STEEL TYPEWRITER STAND

$2.95

16x18 in. MASONITE TOP style . . . sliding shelf works on either side . . . large 10x12 inch sliding steel drawer . . . 4 easy-rolling casters.

SEVENTH FLOOR—CENTER.

Mail and Phone Orders, State 8000

★

2-Piece DRESS

★

Reg. $2.95

$1.44

Newest gabardine favorite with military buttons and pocket insignia. Blouse and skirt can be worn separately. Navy & beige. Sizes 12 to 18.

FIFTH FLOOR—STATE.

1,000 Fine SKIRTS

Reg. $2.95 to $6.95

$1.88

Wool crepes, camel tones, plaids, herringbones, shetlands and novelties in all the new high shades. For misses and women.

FIFTH FLOOR—CENTER.

★

REG. $2.95 AND $3.95

Girls' DRESSES

Jacket styles, rayon crepes and sharkskins in every fashion for Spring-thru-Summer wear. A grand collection—$2.66 only during our Anniversary Sale. 7 to 14. 11 to 16.

$2.66

FIFTH FLOOR—DEARBORN.

Girls' Coats and Suits

Your unrestricted choice of our entire stock regardless of original price—now 30% off! Sizes 7 to 14 and 11 to 16.

30% OFF

FIFTH FLOOR—DEARBORN.

The Door to Thrift

NETCHER'S BOSTON STORE 68th ANNIVERSARY

State, Madison and Dearborn Streets

STORE HOURS MONDAY 9:30 A.M. to 9 P.M.

An 8-Piece Bedroom in SOLID MAPLE!

$8.50 Drapes!

BEAUTIFUL SPRING PATTERNS . . . EXTRAORDINARY SALE PRICE!

Colorful sharkskin-type rayon and cotton print . . . lustrous finish. Carefully made with cotton sateen lining and pinch pleats. They're WIDE AND LONG—48 inches by 2½ yards. In rust, natural, blue, plum and green colors.

$5.99 pair

Monsure adjustable cornice shown ....75c ft.

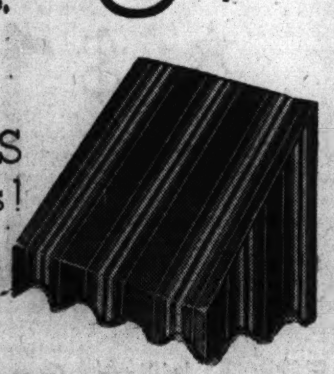

★ PORCH AWNINGS at Low Prices!

Gay new five color painted 8-oz. duck awnings with 3-ft. wall, 3-ft. arm and 12-in. curtains. Head rods and essential hardware . . . easy to install! Sizes are:

$ 6.25 five-ft. width......$ 5.25
$ 7.25 six-ft. width.......$ 6.25
$ 7.75 seven-ft. width....$ 6.75
$ 8.25 eight-ft. width.....$ 7.25
$ 8.95 nine-ft. width......$ 7.95
$ 9.75 ten-ft. width......$ 8.75
$11.25 twelve-ft. width....$10.25

NINTH FLOOR—STATE.

★ Juvenile Lawn Swings—50 Only!

HURRY FOR THIS ANNIVERSARY VALUE!

While They Last! $5.44

We were only able to buy 50 of these upright style lawn swings to sell at this exceptionally low price. They will hold 4 children comfortably! It's painted red with green seat . . . rust-proof metal rods.

ELEVENTH FLOOR—STATE.

★ . . . at a Sensationally Low Anniversary Sale Price!

HERE'S WHAT YOU GET: *Dresser and Mirror, Chest of Drawers, Single or Full-size Bed, Innerspring Mattress, Durable Coil Spring, Chair or Rocker, Night Stand*

$65.90

Our Anniversary furniture find for YOU! All bedroom pieces are of solid hardrock MAPLE . . . and that means plenty of wear! It's a bedroom suite you'd expect to be MUCH MORE . . . with its impressive style and finish. Included in this suite is a durable innerspring mattress and strong helical spring-tied coil spring . . . large hanging mirror . . . your choice of a chair or rocker with spring seat—finished to match! Pieces may also be bought separately as shown below.

FURNITURE—ENTIRE TENTH FLOOR.

ONLY $7.00 DOWN
Balance Monthly, Small Carrying Charge.

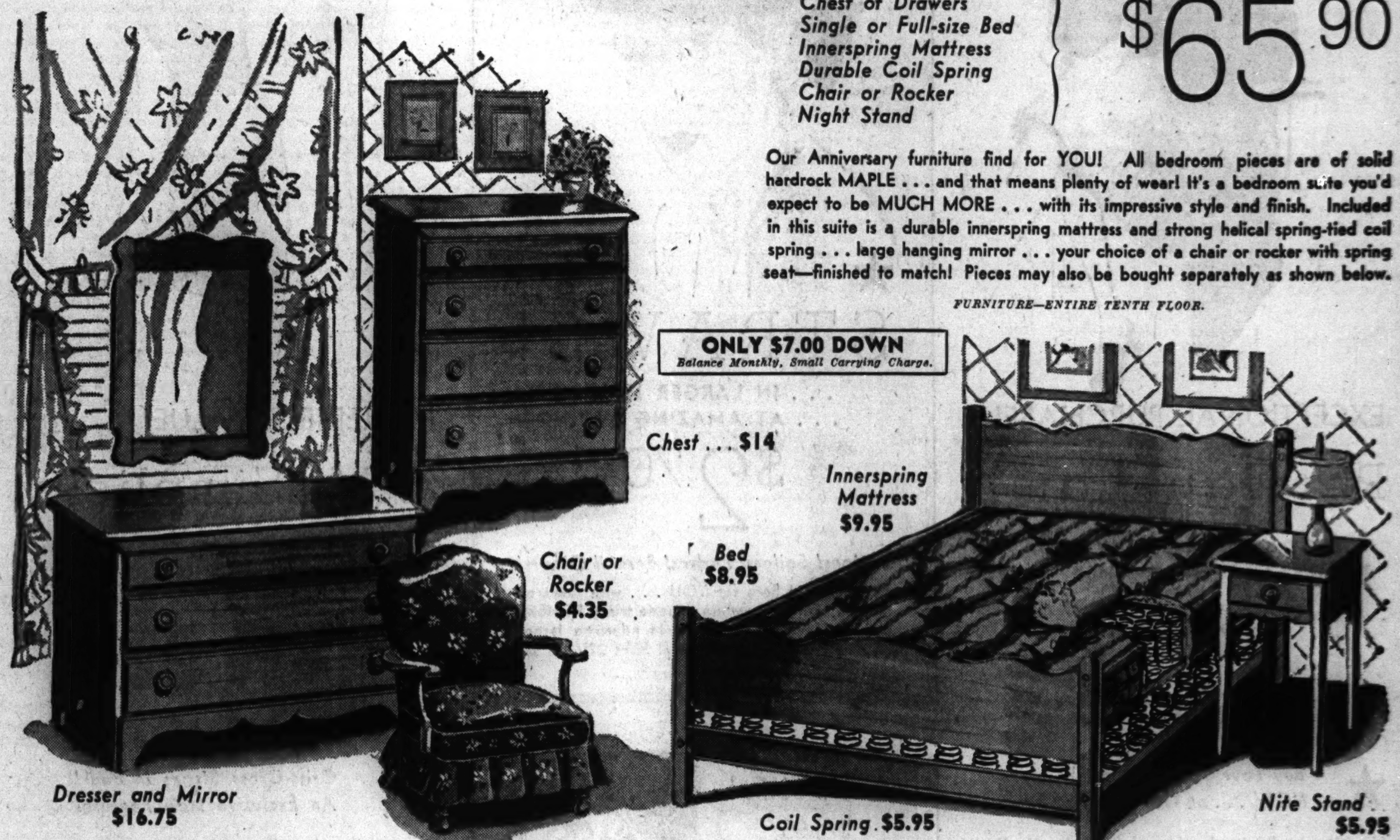

Famous $1.39 Cast Iron Sheets

★ 81x99 OR 72x108 IN. SIZE . . . CHOICE AT A SPECIAL ANNIVERSARY PRICE!

They WEAR WELL . . . they WASH WELL! Cast Iron Sheets are made of fine selected cotton sheeting that counts a full 144 threads to every square inch. And they're a lightweight sheet, with smooth and soft finish—really a marvelous buy at this price. **Other Sizes at Savings: 63x99 in., $1.19 Value, 92c. 72x99 in., $1.29 Value, $1.02. 81x108 in., $1.49 Value, $1.22.**

$1.12

SAVE ON CAST IRON PILLOW CASES:
42x36 in., 30c value, ea. 27c. 45x36 in., 32c value, ea. 28c

$1.95 Sure-Fit Comforter Covers, now **$1.59**
Made from fast color print percale with taped seams and rubber buttons. Gay, colorful patchwork type patterns. 72x84 inch size.

★ *$1.79 Fruit-of-the-Loom Mattress Covers* **$1.39**
CORD-O-WELT seams! Unbleached muslin with rubber buttons. Twin, ¾ or full size, for innerspring or box spring mattress.

SECOND FLOOR—DEARBORN.

Save in This ADVANCE SALE OF BLANKETS!

100% Wool $10.95 Chatham Blankets

BUY NOW at this low price . . . deliveries will be made in September!

$8.95 Each

$1.00 Deposit Assures Delivery in September

After this sale these famous blankets will be $10.95 . . . same as usual! You'll find warmth and beauty combined in these heavy weight luxury single blankets. They're 100% wool, bound with 5 inches of Rayon Satin. Every blanket is labeled with certified facts . . . that means the finest quality that money can buy! 72x84 inch size. Choice of six pastel colors.

SECOND FLOOR—DEARBORN.

$8.00 Quaker Lace Cloths . . .

★ FINE REPRODUCTIONS OF RARE MUSEUM PIECES!

Beautiful lacy designs that are reproduced from rare museum pieces. They're in a deep ivory shade that will harmonize with your dining room suite, and they launder with the greatest of ease! 72x90 inch. BUY for your own use, for gifts!

$6.75

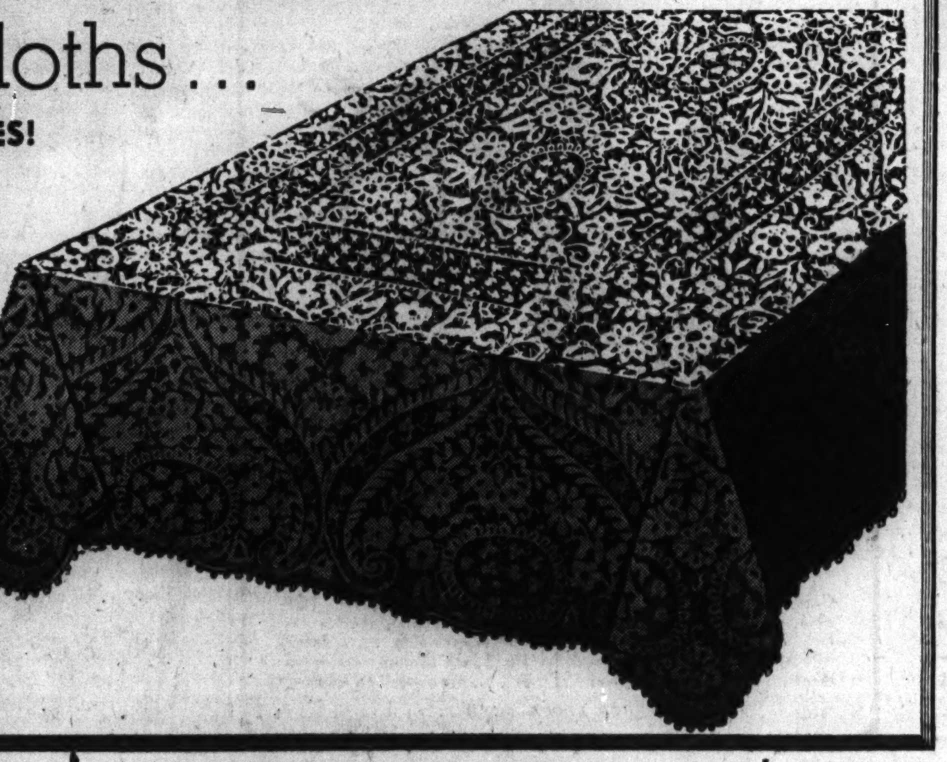

★ USUAL $2.50 VALUE!

9-Pc. Damask Sets

$1.88

The tablecloth is 56x76 inch size, and the eight napkins are 16x16 in. size. They're of rich lustrous rayon and fine cotton with floral designs. In gold, green, peach, blue and ivory. Save now!

★ 59c IF PERFECT!

Big Bath Towels

35c

These are slight substandards of 59c quality, but they're the size that every man likes. We bought more than 6,000 of them . . . all white, 22x44 inch size. STOCK-UP NOW . . . and you save!

SECOND FLOOR—CENTER.

Hawaiian PRINTS

★ RAYON CREPES! EXOTIC COLORS! EXCITING PRICES!

Ravishing beauty! That's you in your lovely formal or hostess gown fashioned from these gay Hawaiian print rayon crepes. Scrolls, florals—in two-tones, gay color combinations!

59c Yd.

★ Mellow Finish Rayon Crepes!

Newest prints in super quality rayon crepe. Numerous color combinations that are really stunning. Many florals, violet shades and all latest large and small designs.

98c Yd.

★ LOOK WHAT YOU CAN SAVE IF YOU SEW!

$4 Coatings and Suitings

You certainly can economize if you're a seamstress. For here are the finest of wool fabrics featured in navy blue and black twills, crepe weaves and others. Splendid materials for your spring coats and suits!

$3.48 Yd.

SECOND FLOOR—STATE.

★ PURCHASE! 100% ROTARY ELECTRICS!

$96 Sewing Machines

$48

Use your old machine as down payment. Balance monthly. No interest—no extras.

They're new, modern machines made by a world-famous firm. Because this price is so extraordinarily low, we may not mention the maker!

- ★ 100% Rotary Round Bobbin
- ★ Two-tone Walnut Console
- ★ 7-Speed Rheostat Control
- ★ Sews backward, forward
- ★ New Automatic Tension
- ★ Air-Cooled Motor

SECOND FLOOR—CENTER.

★ Wood Utility Cabinets

THEY ARE ALWAYS $4.50, BUT SEE WHAT YOU SAVE NOW!

$3.88

These are handsome walnut or maple-finished chests you'll use as a night stand or for shoes (large enough to hold eight pairs). The smaller top drawer is perfect for hose!

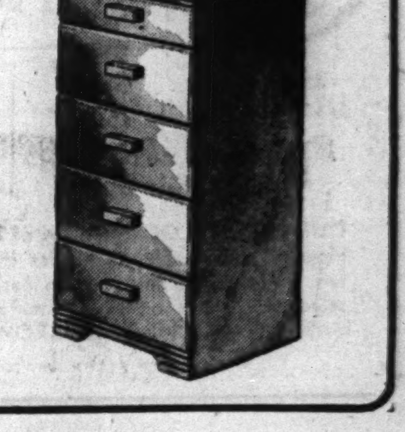

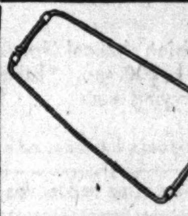

Metal Slack Creasers

35c VALUES! NOW AT 3 FOR

They're adjustable and so easy to use. Buy yours NOW and save!

89c

MAIN FLOOR—CENTER.

PART TWO
Sports Markets

Chicago Sunday Tribune
THE WORLD'S GREATEST NEWSPAPER

FOR FASTER SERVICE 3 TRIBUNE PHONE NUMBERS
SUPerior 0200 Public Information Service
SUPerior 0260 Sports Bulletin Service
SUPerior 0100 Want Ad-Classified Bureau

APRIL 27, 1941. A ***

SOX TRIUMPH; CUBS LOSE, 6-2; DROP RUSSELL

MARKET WISE WINS WOOD STAKES; DERBY NEXT

BEATS 7 OTHER ELIGIBLES FOR KENTUCKY RACE

Curious Coin Is 2d; King Cole 3d.

New York, April 26 (AP).—A colt twice sold for small sums in his brief lifetime won the 17th running of the $22,650 Wood Memorial stakes today, and thereby became the east's chief standard-bearer for the Kentucky Derby next Saturday.

The name is Market Wise and he just poked his nose in front and held on in a fierce stretch drive of the mile and sixteenth race which annually features Jamaica's spring meeting, while such other Derby contenders as Ogden Phipps' King Cole and Bern stable's Master Henry were fading fast.

Picked up at the yearling sales at Saratoga two years ago for $2,300 by Mrs. Isabel Dodge Sloan and sold to Lou Tufano, a Long Island contractor, for $1,000 last December, Market Wise was stamped by the 28,176 spectators as a chip off the old block. His daddy is Broker's Tip, 1933 Derby winner.

Don Meade—Remember Him?

And, on Market Wise's back today, booting him home over Curious Coin and King Cole, in that order, was the same boy who rode his daddy in the Derby eight years ago—Don Meade. On that occasion the Derby wound up in a riot on horseback with Meade and Herb Fischer, aboard Head Play, swinging their whips at each other all the way down the stretch.

Today, Broker's Tip's compactly-built son came from far back to take the measure of seven other Derby nominees and one noneligible in the fair time of 1:45 3-5. He broke alertly enough, but, a slow beginner as usual, immediately dropped back to eighth in the field of nine.

Meanwhile, King Cole, handsome winner of the Paumonok handicap here two weeks ago in his first start as a 3 year old, went to the front as was expected. He was joined immediin the field, Mettlesome, a former ately by the only non-Derby eligible stablemate of Market Wise in Mrs. Sloan's barn.

King Cole Weakens.

As had been looked for in advance, these two speed horses cut out all the pace for half a mile. The question as far as both were concerned was whether each could turn it loose over a distance of ground. Today both indicated they couldn't, altho Trainer Sunny Jim Fitzsimmons wasn't too disappointed about King Cole's weakening finish in third place and immediately announced he would ship the big bay to Churchill Downs Monday, in the same car in which Market Wise will make the trip to Louisville.

For three-quarters of a mile it was King Cole and Mettlesome showing their speed. Then Curious Coin, from the Coldstream stable of Elmer Shaffer and Jack Howard and a standout performer in the Florida campaigning last year, started to move up from fifth place about the time Market Wise began to unhook his running legs from eighth. Curious Coin, fourth to Mettlesome in the Experimental handicap last Saturday, ran head and head with King Cole as they turned for home.

Returns $18.60 in Mutuels.

But Market Wise was coming like a fire engine by this time. He broke thru on the inside three-sixteenths from home, as King Cole, heretofore regarded as the east's No. 1 Derby possibility, began to weaken under the challenge. From there on in, Market Wise and Curious Coin fought it out, and finished a nose apart.

Market Wise returned $18.60 to $2 to his backers. The victory was worth $16,650 to his owner.

His addition to the potential Derby field makes a total of six horses which probably will head for Louisville from New York quarters. Today's first three finishers definitely will go. So, probably, will Arnold Hanger's Harvard Square, fourth behind Market Wise. Bern stable's Master Henry, finishing last today, is a doubtful starter. Richard Kleberg's Dispose and J. F. Byers' Robert Morris, which did not start in the Wood, also will try for glory in the $75,000 Derby.

20,167 WATCH 'EM IN CHICAGO—WOOD TO MARKET WISE

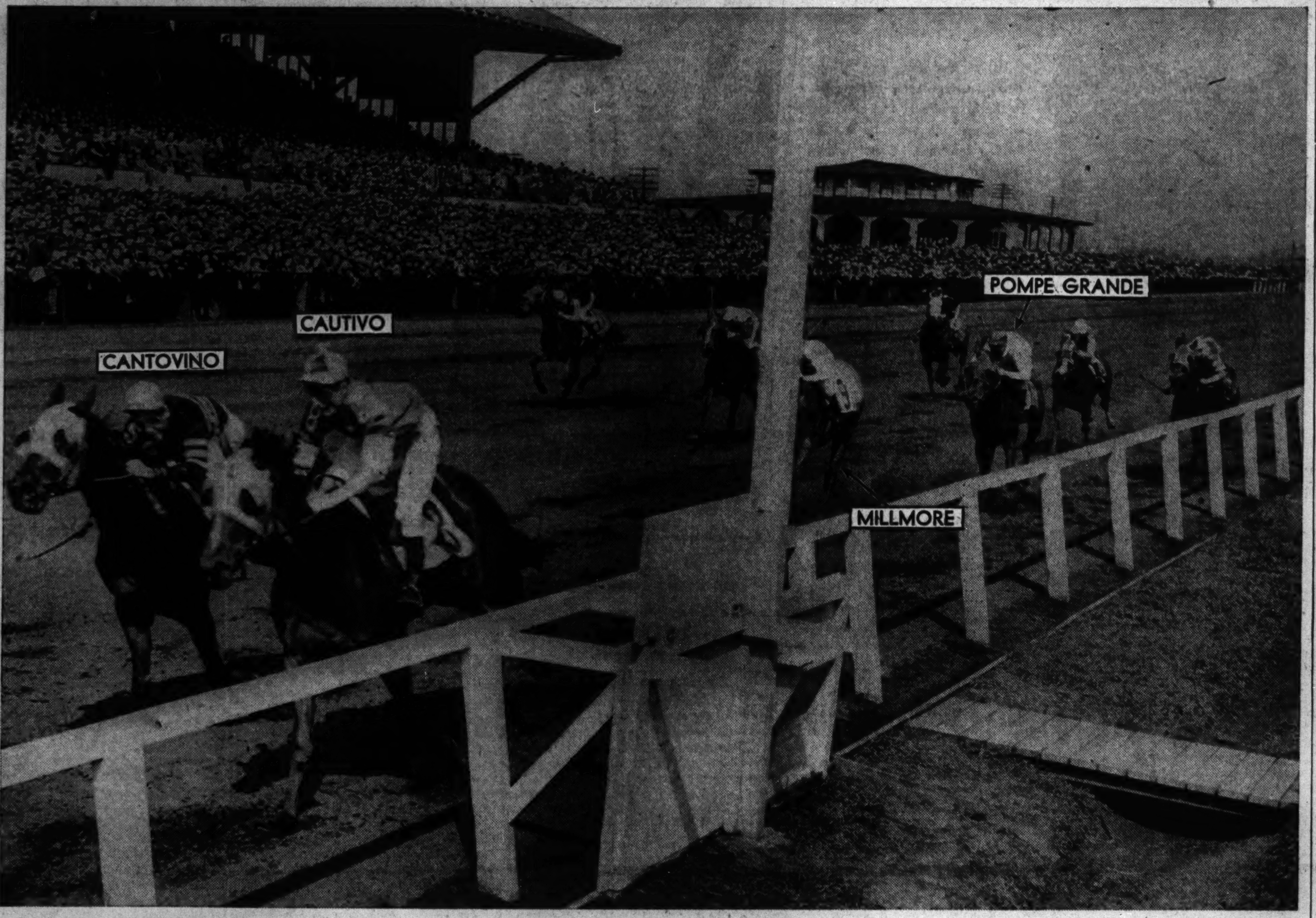

Cautivo from the Lewin stable of Chicago comes home in front by a nose in the first race on yesterday's opening day program at Sportsman's Park. A crowd of 20,167 saw the races, the largest crowd in the 10 year history of the track. Cautivo was given a battle to the wire by Cantovino in a race that thrilled the crowd to start the day. Cautivo paid $8.60 to win and began a daily double worth $71.80. [TRIBUNE Photo.]

ENTRY RUNS 1-2 AT SPORTSMAN'S BEFORE 20,167

BY CHARLES BARTLETT.
(Picture on page 3, Sports.)

Floataway and Highscope, two strangers to the chummy little set of horses who are wont to dominate the running at Sportsman's Park, introduced themselves yesterday afternoon by running a convincing one-two in the $1,500 Hawthorne handicap feature of the opening day's program at the southwest side half mile oval. The entry, owned and trained by Paul Kelley of Iowa, made a two-horse race out of the seven furlong test from the start, a photo finish being necessary to give Floataway the decision over his stablemate by a half length.

The railbirds had been forewarned of the Kelley twosome's talents by reports from Florida, and wasted no time in installing them as the popular choice. In the two dollar mutuels, the entry paid $4.60, $5.20, and $3.80. Three Bangs, a 6 year old gelding from F. Seroy's stable, was the only rival in the field of nine to give the Kelley entry anything in the nature of an argument, coming up a half length back of Highscope for the show money of $8.20.

Good Omen for Long Season.

Probably as interesting as the Kelley stable's triumph was the crowd which gathered to greet the first afternoon of Chicago's 163 day season, which will continue thru Nov. 1, with meetings at Lincoln Fields, Arlington Park, Washington Park, Hawthorne, and again at Sportsman's. Every nook and cranny was crammed with racegoers taking advantage of the ideal weather. The parking lots were packed to the limit. Track officials claimed an official turnstile count of

[Continued on page 4, column 7.]

Market Wise, Kentucky Derby eligible owned by Lou Tufano, becomes the east's outstanding candidate for the Churchill Downs fixture on Saturday as he takes the $22,650 Wood Memorial Stakes at Jamaica. Market Wise was only a nose in front of Curious Coin with King Cole third. The last two also are Derby eligibles. A crowd of 28,176 saw Market Wise win. The colt was sired by Broker's Tip, winner of the 1933 Derby. [Associated Press Wirephoto.]

Wood Memorial Chart

Jamaica, N. Y., April 26 (AP).—Purse $20,000 added. The Wood Memorial. Three year olds. Mile and a sixteenth. Start good. Won driving, place same. Went to post at 4:40. Off at 4:42¼. Winner b. c., 3, by Brokers Tip-On Hand, by On Watch. Owner, Louis Tufano. Trainer, G. W. Carroll. Net value to winner, $16,650; second, $4,000; third, $2,000; fourth, $1,000. Time, :23 1-5, :47 1-5, 1:12 3-5, 1:39, 1:45 3-5. Weather cloudy, track fast.

Horse—	Wt	PP	St	¼	½	Str	Fin	Jockey	Eq odds
MARKET WISE	120	1	2	8⁴	8⁴	3²	1ⁿˢ	D.Meade	8.30-1
CURIOUS COIN	120	4	5	5⁴	5¹	2¹½	2¹½	E.Arcaro	4.65-1
KING COLE	120	3	3	1¹½	1ʰᵈ	1ʰᵈ	3⁴	J.Stout	1.00-1
†HARVARD SQUARE	120	9	8	4¹	4¹½	5¹	4³	H.Richards	7.60-1
METTLESOME	120	6	4	2⁴	2⁴	4¹	5³	A.Robertson	7.85-1
†RICHMOND	120	8	7	3½	3ʰᵈ	6³	6³	C.Bierman	7.60-1
GUN BEARER	120	2	1	6½	6ʰᵈ	7⁶	7⁶	I.Anderson	47.40-1
MINNELUSA	115	7	9	9	9	9	8¹	P.Ryan	93.45-1
MASTER HENRY	120	5	6	7ʰᵈ	7ʰᵈ	8½	9	B.James	12.70-1

†A. J. Sackett-A. Hanger entry. Two dollar mutuels paid: Market Wise, $18.60 straight, $6.90 place, $3.90 show; Curious Coin, $5.40 place, $3.50 show; King Cole, $2.80 show.

MARKET WISE ran a remarkable race. He broke good, but being a slow beginner, dropped back going into paddock turn, was sent up on the inside, got thru turning into backstretch, moved up and at far turn Meade eased him out. The colt responded gamely to urging and, closing with a powerful rush, got up to win in last stride. CURIOUS COIN, away well, clear of interference, began to close ground passing the three furlong pole raced KING COLE into defeat and gamely held on. KING COLE, away well in motion, assumed command at once, displayed good speed, raced METTLESOME down but weakened badly when challenged in the stretch. HARVARD SQUARE moved up with a rush around paddock turn, was a stout factor right up to the final sixteenth. He is sure to improve. METTLESOME had plenty of speed but quit badly after showing speed for six furlongs. RICHMOND was hustled along all the way. MASTER HENRY broke slow and trailed far back. GUN BEARER was outrun.

Major Leagues

NATIONAL LEAGUE.

	W.	L.	Pct.		W.	L.	Pct.
New York	8	3	.727	CHICAGO	4	5	.444
St. Louis	7	3	.700	Boston	4	8	.333
Brooklyn	9	4	.692	Pittsburgh	3	7	.300
Cincinnati	6	5	.545	Phila'phia	3	9	.250

YESTERDAY'S RESULTS.

St. Louis 6; Chicago 2
Brooklyn 7; Boston 0
Cincinnati 10; Pittsburgh 3
Philadelphia 7; New York 6
[11 Innings.]

GAMES TODAY.

St. Louis at Chicago. Boston at Phila.
N. Y. at Brooklyn. Pitts. at Cincinnati.

AMERICAN LEAGUE.

	W.	L.	Pct.		W.	L.	Pct.
New York	9	4	.692	Detroit	4	5	.444
Boston	7	4	.636	Philad'phia	4	7	.364
Cleveland	7	4	.636	St. Louis	2	5	.286
CHICAGO	5	4	.556	Wash'gton	3	8	.273

YESTERDAY'S RESULTS.

Chicago 2; St. Louis 1
Boston 8; Philadelphia 7
New York 8; Washington 3
Cleveland 6; Detroit 3

GAMES TODAY.

Chicago at St. Louis. Wash'g'n at New York.
Detroit at Cleveland. Philadelphia at Boston.

Oregon Star High Jumps Record 6 Feet 10 Inches

Seattle, Wash., April 26 (AP).—Les Steers, University of Oregon, leaped 6 feet 10 25-32 inches today to better the world outdoor high jumping record. The previous mark was 6 feet 9¾ inches, jointly set by Cornelius Johnson, Compton Junior college, and Dave Albritton, of Ohio, in the 1936 Olympic trials. Mel Walker has a 6 foot 10 inch mark submitted to the A. A. U. for recognition.

Cochran, Kane Lead Indiana to New Penn Relay Record

(Pictures on page 3, Sports.)

Philadelphia, Pa., April 26 (AP).—Roy Cochran and Campbell Kane cooperated today to bring Indiana university the major share of the spoils on the concluding program of the two day Penn relay carnival.

Running in the order named, they first helped create the day's only major record, 7 minutes 41.1 seconds for the two mile relay, and then returned in reverse order in the climactic mile relay to gain an eight yard victory over New York university and North Texas Teachers in a thrilling 3:16.4.

But for the two days the flying Hoosiers had to take second place to NYU. The Violets, who had won the sprint and distance medleys yesterday on brilliant anchor-leg performances by Leslie MacMitchell, got a 4:09.4 mile from their 20 year old champion this afternoon and therewith won the four mile title in 17:29.8.

He's Nearly Whole Show.

MacMitchell did his best to bring the New Yorkers what would have been an epic grand slam. In addition to his mile, the fastest ever run at Franklin field and one that won him a tremendous hand from the crowd of 30,000 as he made up a 30 yard deficit in the final lap and got 12 yards besides, Les ran anchor on the mile team.

For a lad who rarely has run the quarter, he acquitted himself handsomely with a :48.3 clocking. But Cochran, the Indiana anchor, had the lead as he took the baton at the gun and turned in a :48.1 quarter himself.

The day's main event competition began in the morning, when North Texas State Teachers beat Navy six yards to take the half mile final in 1:27, after having hit 1:26.5 in winning its heat.

The four mile opened the afternoon show and found Indiana making what proved to be a smart move in holding out Kane for the two later races. The Hoosiers ran to a 30 yard lead going into the final leg, but MacMitchell cut that down by 10 yards in his first three laps, then let loose with a 57.2 finish that overhauled Wayne Tolliver as they went into the home stretch and beat him 12 yards from there to the tape.

They're All Fast.

Cochran ran a 1:55.1 half, and Kane 1:54.6 on the way to Indiana's two mile record, in which Paul Kendall and Tolliver led off for the Big Ten boys. In the mile the fractional times were 50 seconds flat for Bob Burnett on the leadoff leg, and Kane on the third, 48.3 for Marcellus Jenkins on the second, and Cochran's closing and winning 48.1.

The individual events developed one upset in the victory of Welby Williams of North Texas over Barney

[Continued on page 6, column 4.]

DRAKE'S 2 MILE RELAY TEAM SETS CARNIVAL MARK

BY WILFRID SMITH.
[Chicago Tribune Press Service.]
(Pictures on page 3, Sports.)

Des Moines, Ia., April 26.—Four fleet half milers from Drake university this afternoon thrilled thousands of home town folks by setting a carnival record in the university two mile relay. This victory was the climax of Drake's most successful two day relay meet, an event established 31 years ago.

Not since the founding years of the meet, which long since has become the outstanding event of the early spring for athletes of the midwest and south, has Drake university created a record. Schools with larger enrolments and better equipment have dominated the university competition.

Timed in 7:41.8.

This afternoon, before a near capacity throng of 15,000, Harold Albee, Forrest Jamieson, Bob Barsalou, and Lowell Baal, running in this order, defeated three Western conference universities and established a carnival record of 7:41.8 for two miles. These youngsters cut one second from the former mark, established in 1934 by Louisiana.

Barsalou took the baton in second position at the start of the third half mile. He handed it and a lead of 3 yards to Baal as the Drake anchorman, Lester Eisenhart of Ohio State, and Warren Breidenbach of Michigan, began the final battle. They ran in this order.

Eisenhart faded in the back stretch of the second and final lap and Breidenbach, who for two years has been the Big Ten 440 yard champion, spurted by him. Still in second place Breidenbach made his bid as he swung into the stretch at Baal's heels. Momentarily, as the boys ran stride for stride, the thousands along the finish line feared the Michigan star would win. But in the last few steps Baal found the power to lunge across the line, victor by the narrowest of margins.

Breidenbach Plunges to Track.

Breidenbach flung his arms over his head and plunged to the track.

Drake's victory provided one-half of today's new records. The other was made by a quartet of Oklahoma A. & M. high hurdlers, who ran 480 yards and covered 40 hurdles to set an all time mark of 59 9/10 seconds. Illinois was the only other contender and was beaten 40 yards. The former record for this comparatively new event was 1:00.1 and was made in 1938 by Emporia, Kas., Teachers and tied last year by Texas.

Howard Payne college of Brownwood, Tex., tied the Drake record of

[Continued on page 6, column 3.]

BROWNS PROTEST 2-1 DEFEAT; CARDINALS POUND ROOT IN 4TH

Claim Kreevich Did Not Make Legal Catch of Fly.

BY IRVING VAUGHAN.
[Chicago Tribune Press Service.]

St. Louis, Mo., April 26.—Base hits continued to be scarce for the White Sox today, but the deficiency proved inconsequential to Eddie Smith, the pudgy left hander. Given an early but slim lead over the Brownies, Smitty made it stand up by coming thru with a three hit performance for a 2 to 1 triumph in the series opener. The outcome, however, will be protested as the result of baseball's silly rule about a fly ball being legally caught.

The fact that only six hits were credited to the Sox probably can be attributed to the presence of George Caster, who, when an Athletic, seldom permitted the Chicagoans any liberties. The ex-Athletic succumbed on this occasion, altho surrendering only five hits in eight innings. The other was off Bill Trotter, who finished. But two of the hits off Caster were a triple by Mike Kreevich and a double by Bill Knickerbocker and each accounted for a run.

Protest Over Fly Ball.

The intention to protest, announced by Manager Fred Haney of the Browns at the conclusion of the game, developed from a play in the second inning. Kreevich hiked over toward right center to take John Berardino's fly for the third out. After making the catch, Kreevich continued to run before starting an underhand toss to Larry Rosenthal, who was loitering a few feet away. When the ball slipped from Kreevich's hands, Berardino raced around the bases and Manager Haney came forth to claim the fly had not been legally caught.

The umpires, Messrs. Joe Rue, Bill Summers, and Ernest Stewart, were unanimous in deciding the ball had been caught and had been dropped only when Kreevich tried to pass it to his fellow fly chaser, in accordance with an American league regulation which demands a fielder throw the ball instantly after completing a catch.

The confusion in the rule is the result of eliminating from it the words "momentarily held." It was this rule which resulted in the erasing of the Sox's 1 to 0 victory over the Yanks last year because Julius Solters, after catch a foul fly, dropped it while trying to retrieve his cap.

Sox Take Lead.

The Sox went into run production in the second inning even tho their attack was confined to one hit. But it was for extra bases and followed a walk. The pass went to Larry Rosenthal with one out and he legged it home on the triple Kreevich plunked against the 400 foot sign in left center. Iron Mike, however, was left stranded by Tresh, who fanned, and Smitty, who grounded to Berardino.

The Sox let go with three hits in the third, but even this display wasn't sufficient to get more than a run. Knickerbocker led off with a line double to right center and Appling singled to right, but the latter smash reached Laabs so quickly that Knickerbocker wisely pulled up at third base. Kuhel slowed down the fine start by grounding into a double play, McQuinn to Berardino and back to McQuinn, but Knickerbocker scored. Then the hit starved Solters singled thru short, but he was forced by Lodigiani.

Browns Get One.

Only nine Brownies, one of whom singled and was swept up in a twin killing, faced Smith up to the time he tumbled into scoring complications in the fourth. He invited a little excitement by walking Clift to open the inning. Radcliff, the only Brownie to hit up to this stage, fouled to Lodigiani and Laabs flied to Solters. Smith got himself enmeshed in a 3 and 2 count pitching to Judnich and when he came thru with a cripple Judnich whistled it into right for a double, scoring Clift. The tying run was headed off thru the intervention of Knickerbocker who dove, stabbed McQuinn's low liner with one hand,

[Continued on next page, column 5]

Told in photos today!
How to Play GIN RUMMY

Gin rummy—what is this sensational new card game for two now sweeping the country? To be the first in your set to play it like the experts, just follow the simple photos on Page 3 of today's Color Graphic. They show how to deal, how to play, how to win, how to score. No long text to read. Just take a pack of ordinary playing cards and turn to Page 3 of the Color Graphic.

M'Cullough, Herman Injured; Leiber Still Unsigned.

Powerless

ST. LOUIS.	AB	R	H	RBI	P	A	E
Hopp, lf	5	0	0	0	1	0	0
Brown, 3b	5	2	1	0	1	0	0
Moore, cf	4	1	1	0	1	0	0
Mize, 1b	4	0	1	2	8	1	0
Slaughter, rf	4	1	2	1	3	0	0
Mancuso, c	4	1	1	1	6	2	0
Marion, ss	4	1	2	2	4	4	0
Crespi, 2b	4	0	1	0	2	2	0
Lanier, p	4	0	1	0	1	4	0
	38	6	10	6	27	13	0

CHICAGO.	AB	R	H	RBI	P	A	E
Hack, 3b	3	1	0	0	1	0	0
Cavarretta, 1b	3	0	0	0	10	1	0
Dallessandro, cf	3	0	1	1	3	0	0
Nicholson, rf	4	0	1	0	3	0	0
Novikoff, lf	4	0	0	0	2	0	0
Herman, 2b	2	0	0	0	0	0	2
Stringer, 2b	2	0	0	0	1	1	0
McCullough, c	1	0	0	0	3	0	0
Scheffing, c	1	0	0	0	3	0	1
Myers, ss	3	0	0	0	1	5	0
Root, p	0	1	0	0	0	1	0
Olsen, p	1	0	0	0	0	3	0
Raffensberger, p	0	0	0	0	0	0	0
	*28	2	2	1	27	11	3

*Todd batted for Olsen in eighth.

St. Louis ...... 000 510 000—6
Chicago ...... 002 000 000—2

Two base hits—Moore, Slaughter, Mancuso. Home run—Marion. Stolen base—Crespi. Double play—Olsen to Myers to Cavarretta. Left on bases—St. Louis, 5; Chicago, 4. Struck out—Lanier, 7; Root, 2; Olsen, 1; Raffensberger, 1. Bases on balls—Lanier, 4. Hits—Root, 6 in 4 innings; Olsen, 3 in 4; Raffensberger, 1 in 1. Hit by pitcher—Lanier [McCullough]. Balk—Lanier. Losing pitcher—Root. Passed ball—Scheffing. Time—1:54. Umpires—Conlon, Reardon, and Goetz. Attendance—8,499.

BY EDWARD BURNS.
(Pictures on page 3, Sports.)

The Cubs, who pushed around the Cardinals, including Lefty Max Lanier, last week-end in St. Louis, received the Cardinals, including Lanier, on their home acreage yesterday. The Chicagoans made a grand total of two singles off Lanier in absorbing a 6 to 2 whipping.

It was the second time in nine games the Cubs have played this season that they have plunged a two hit attack against the opposition. In their second game of the season they pounded out two hits off Rip Sewell of the Pirates. They also made four hits off Johnny Vander Meer and five off Bucky Walters of the Reds.

O, Boy! . . . A New One.

Thus in the four games they have played in Wrigley field since the season opener they have amassed a grand total of 13 hits, or 3¼ hits per game. It is said the lads blame it all on the fact the peanut and popcorn hustlers working in the center field bleacher impair their vision with their new all-white uniforms.

Added to the loss of the game yesterday was the loss of two regulars. Bill Herman was injured in a collision with Jimmy Brown in the fifth inning and had to be carried from the field. A few seconds earlier Clyde McCullough, who had done all this season's catching for the Cubs, had the nail torn on his right index finger by a foul tip from Johnny Hopp's bat.

And if this wasn't enough, Holdout Hank Leiber and General Manager Jim Gallagher reached another impasse in salary conversations after Leiber had come here from Tucson, Ariz., in the hope of getting employment.

Leiber Still Unsigned.

When he left the park at 5 o'clock, Leiber said he and Gallagher still were far apart after recurrent conferences thruout the afternoon. He said he would remain over to see today's game, but Gallagher reported they had a date for further haggling this afternoon.

Then in the midst of all the other excitement, Glen Russell was optioned out to Tulsa, the Cubs' Texas league farm. Manager Jimmy Wilson, who has been just about as mad at his first basemen as he has been disappointed in them, took Russell off the job in Pittsburgh last week because Glen, altho a major league veteran, could not field throws into the dirt with either facility or certainty. It was assumed he sent Russell to Tulsa for the same reason. Russell came to the Cubs from Los Angeles in 1939.

Just a Pair of Singles.

The two hits made by the Cubs were a scratch infield single by Bill Nicholson with two out in the sixth and an outfield single by Dom Dallessandro in the ninth. No one got a ball to the outfield until Dallessandro flied to Hopp with one out in the sixth.

The Cubs were first to score, and under unusual circumstances. In all innings except the third, Max did not give a pass and none reached first except as a result of those two Cub hits. For this reason the third was unique. McCullough was hit by a pitched ball. Bill Myers attempted to sacrifice, but forced McCullough, then was caught trying to steal second. Next Charley Root, Stan Hack, and Phil Cavarretta walked, loading the bases and Dallessandro walked, fore-

[Continued on next page, column 2]

INDIANS DEFEAT TIGERS, 6 TO 3; 3D NEWSOM LOSS

Fans 8 in 5 Innings, but Wildness Is Costly.

Cleveland, O., April 26 (AP).—Buck Newsom lost only five games last year while winning 21, but the Cleveland Indians sent the Detroit ace to the showers today with his third consecutive setback.

The 6 to 3 victory was the second in a row for comeback-bound Mel Harder, who needed Clint Brown's relief. Newsom struck out eight men and yielded but six hits in his five innings, but he walked four and just didn't have it in the pinch. Score:

DETROIT.	Ab	R	H	P	A
Crou'er,ss	4	1	1	0	3
Gehr'er,2b	5	0	1	0	2
McC'ky,cf	3	0	0	1	0
Gr'berg,lf	4	0	1	1	0
York,1b	4	0	1	7	0
B.Cam'l,rf	3	0	0	1	0
Higgins,3b	4	1	2	0	1
Sullivan,c	3	1	1	14	1
Newsom,p	2	0	2	0	1
Thomas,p	0	0	0	0	0
Trout,p	0	0	0	0	0
	*34	3	9	24	8

CLEVELAND.	Ab	R	H	P	A
W'th'ly,cf	3	2	0	2	1
B'reau,ss	2	2	1	0	1
Walker,lf	4	1	2	3	1
Trosky,1b	3	0	1	10	1
Heath,lf	4	0	0	0	0
Mack,2b	4	0	1	2	3
Peters,3b	2	0	0	0	0
†C.C'bell	1	0	1	0	0
Keltner,3b	1	0	0	1	1
Hemsley,c	4	0	0	8	0
Harder,p	3	1	1	1	1
Brown,p	1	0	0	0	1
	32	6	7	27	10

*Harris batted for Thomas in seventh and Tebbetts for Trout in ninth inning.
†Batted for Peters in fifth inning.

Detroit .... 000 000 300—3
Cleveland .... 002 040 00*—6

Errors—Greenberg [2]. Runs batted in—Boudreau, Walker [3], C. Campbell [2], Croucher, Gehringer [2]. Two base hits—Boudreau, Walker, Mack, Higgins, Gehringer, Sullivan. Stolen base—Boudreau. Sacrifice—Croucher. Left on bases—Detroit, 8; Cleveland, 6. Bases on balls—Newsom, 4; Harder, 2; Brown, 1. Struck out—Newsom, 8; Trout, 3; Harder, 6; Brown, 1. Hits—Newsom, 6 in 5 innings; Thomas, 0 in 1; Trout, 1 in 2; Harder, 8 in 7; Brown, 1 in 2. Winning pitcher—Harder. Losing pitcher—Newsom. Umpires—Passarella, Pipgras, and Geisel.

YANKS, 8; SENATORS, 3.

New York, April 26 (AP).—The league leading New York Yankees won their fourth straight victory today, beating the Washington Senators, 8 to 3.

The Yanks made four runs off Sid Hudson in the first inning. Red Rolfe beat out a bunt, Tom Henrich doubled, Joe DiMaggio singled, and Charley Keller tripled, scoring on a fly by Joe Gordon.

Hudson then held the Yankees until the seventh, when Phil Rizzuto singled. Rolfe and Henrich bunted and each time Hudson threw wild to first, Rizzuto scoring on the second error. DiMaggio walked, filling the bases. Then Keller singled for two runs and Gordon lofted another fly to score DiMaggio.

Red Ruffing retired in the eighth when the cold caused his back muscles to tighten up. Score:

NEW YORK.	Ab	R	H	P	A
Rizzuto,ss	5	1	1	1	5
Rolfe,3b	4	2	2	0	3
Henrich,rf	4	2	1	1	0
DiM'gio,cf	3	2	1	3	1
Keller,lf	3	1	2	1	0
Gordon,1b	4	0	0	12	0
Dickey,c	4	0	3	6	0
Priddy,2b	4	0	0	3	4
Ruffing,p	3	0	0	0	0
†Selkirk	0	0	0	0	0
Chandler,p	0	0	0	0	0
	34	8	10	27	13

WASHINGTON.	Ab	R	H	P	A
Case,rf	5	1	1	4	0
Cramer,cf	5	0	2	3	0
Chap'n,lf	5	0	0	3	0
Lewis,3b	3	0	1	3	2
Pofahl,ss	3	1	0	0	2
Bl'w'th,2b	4	0	2	3	0
Archie,1b	4	0	0	4	1
Ferrell,c	1	1	1	3	1
Hudson,p	3	0	1	1	1
Zuber,p	0	0	0	0	0
Leonard,p	0	0	0	0	0
	*34	3	8	24	7

†Batted for Ruffing in seventh.
*Vernon batted for Zuber in eighth.

Washington .... 001 010 010—3
New York .... 400 000 40*—8

Errors—Dickey, Hudson [2]. Runs batted in—DiMaggio, Keller [4], Gordon [2], Lewis, Ferrell, Cramer. Two base hits—Henrich, Dickey [2], Bloodworth, Case. Three base hit—Keller. Sacrifices—Rolfe, Henrich. Double play—Rizzuto to Priddy to Gordon. Left on bases—New York, 8; Washington, 9. Bases on balls—Ruffing, 4; Hudson, 3; Zuber, 1; Chandler, 1. Struck out—Ruffing, 5; Hudson, 1. Hits—Hudson, 10 in 6 1-3 innings; Zuber, 0 in 2-3; Leonard, 0 in 1; Ruffing, 6 in 7; Chandler, 2 in 2. Wild pitch—Ruffing. Winning pitcher—Ruffing. Losing pitcher—Hudson. Umpires—Quinn, Grieve, and McGowan.

RED SOX, 8; ATHLETICS, 7.

Boston, Mass., April 26 (AP).—The Boston Red Sox overcame a seven run deficit today to beat the Philadelphia Athletics, 8 to 7.

Bill Fleming, who relieved Woodrow Rich after the Athletics scored seven runs in the first three innings, yielded only one hit. Bob Johnson hit a home run with two on in the five run third.

The deciding run came in the sixth when Bobby Doerr hit his second double to score Jimmy Foxx, who had singled. Score:

PHILADELPHIA.	Ab	R	H	P	A
Collins,rf	5	2	2	5	1
McCoy,2b	2	1	0	1	2
John'n,1b	4	2	2	6	0
S.Ch'n,cf	5	0	0	2	0
Miles,lf	5	0	2	1	0
Hayes,c	3	1	1	4	0
Suder,3b	3	1	1	2	0
F.Ch'n,ss	3	0	1	2	1
Branc'e,ss	0	0	0	1	0
Beckman,p	1	0	0	0	0
Harris,p	0	0	0	0	1
Ferrick,p	1	0	0	0	1
Dean,p	1	0	0	0	1
	*34	7	8	24	7

BOSTON.	Ab	R	H	P	A
DiM'gio,cf	4	1	2	3	0
Spence,lf	5	1	0	1	0
Foxx,1b	2	3	1	9	1
Doerr,2b	4	1	2	4	3
Finney,rf	4	0	1	2	0
Tabor,3b	2	0	0	2	4
Peacock,c	4	0	0	5	0
L.N'e'm,ss	3	1	1	1	1
Rich,p	0	0	0	0	1
Fleming,p	3	1	1	0	1
	31	8	8	27	11

*Moses batted for F. Chapman in eighth.

Philadelphia .... 205 000 000—7
Boston .... 003 041 00*—8

Errors—McCoy, Suder, Newsome. Runs batted in—Johnson [3], Miles [2], F. Chapman [2], Doerr [4], Finney [2], Peacock, Fleming. Two base hits—F. Chapman, Doerr [2], DiMaggio, Fleming. Three base hit—Miles. Home run—Johnson. Stolen base—Newsome. Sacrifices—Suder, Tabor. Double plays—F. Chapman to McCoy; Tabor to Doerr to Foxx. Left on bases—Philadelphia, 7; Boston, 6. Bases on balls—Beckman, 1; Harris, 5; Rich, 2; Fleming, 4. Struck out—Beckman, 2; Rich, 3; Fleming, 2. Hits—Beckman, 4 in 3 innings; Harris, 1 in 1 2-3; Ferrick, 2 in 2 1-3; Dean, 1 in 1; Rich, 7 in 2 2-3; Fleming, 1 in 6 1-3. Wild pitch—Ferrick. Wining pitcher—Fleming. Losing pitcher—Ferrick. Umpires—Hubbard, Rommel, and Ormsby. Time—2:07. Attendance—2,600.

College Baseball

YESTERDAY'S RESULTS.

Northwestern, 7; Minnesota, 6.
Michigan, 7; Chicago, 0.
Purdue, 4; Illinois, 1.
Iowa, 6; Indiana, 5.
Ohio State, 10; Wisconsin, 9. [11 innings.]
Western State [Mich.], 9; Notre Dame, 3.
Bradley, 3; Upper Iowa, 0.
Michigan State, 10; Michigan Normal, 3.
Macomb, 10; Washington, U., 6.
Illinois Normal, 4; Charleston, 3.
Wright J. C., 5; Fort Sheridan, 4.
Iowa State, 23; Kansas, 6.
Iowa State T., 14-5; De Kalb, 8-4.
Penn A. C., 5; Ithaca college, 1.
Yale, 4; Pennsylvania, 1.
Dickinson, 7; Lehigh, 2.
Haverford, 8; Stevens, 1.
Muhlenberg, 3; Ursinus, 2.
Gettysburg, 3; Drexel, 2.
Swarthmore, 3; Hamilton, 2.
Syracuse, 7; Penn State, 4 [10 innings].
Washington college, 9; Deleware, 5.
Villanova, 15; City college, N. Y., 13.
Temple, 19; Manhattan, 7.
Harvard, 7; Columbia, 3 [10 innings].
Richmond U., 5; Virginia U., 1.
Rutgers, 3; Lafayette, 2.
Illinois Tech, 10; Concordia [River Forest], 7.
Hillsdale, 8; Central State T., 2.
Blue Ridge, 9; Penn Military, 0.
Missouri, 5; Nebraska, 1.
Denver U., 13; Colorado State, 6.
Johns Hopkins, 6; Drew U., 5 [11 innings].
Millikin, 16; Augustana, 2.
Susquehanna, 6; Scranton-Keystone, 0.
Juniata, 6; Bucknell, 3.
Colorado, 15; Wyoming, 2.
Illinois college, 15; Wheaton, 0.
Lake Forest, 7; North Central, 6.
Kansas State, 9; Friends U., 6.
Oregon, 19; Idaho, 9.

NOTABLE WRIGLEY FIELD COLLISIONS—PHYSICAL AND MENTAL

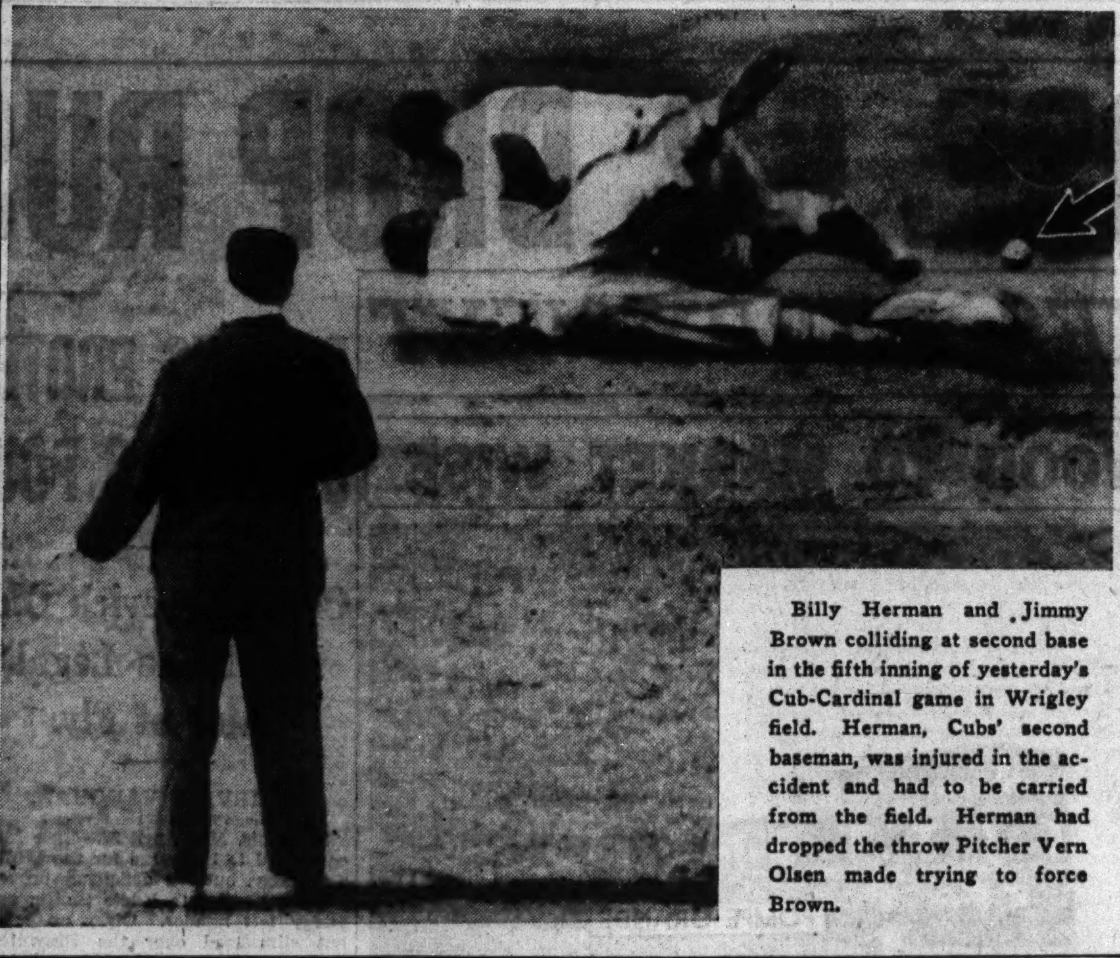

Billy Herman and Jimmy Brown colliding at second base in the fifth inning of yesterday's Cub-Cardinal game in Wrigley field. Herman, Cubs' second baseman, was injured in the accident and had to be carried from the field. Herman had dropped the throw Pitcher Vern Olsen made trying to force Brown.

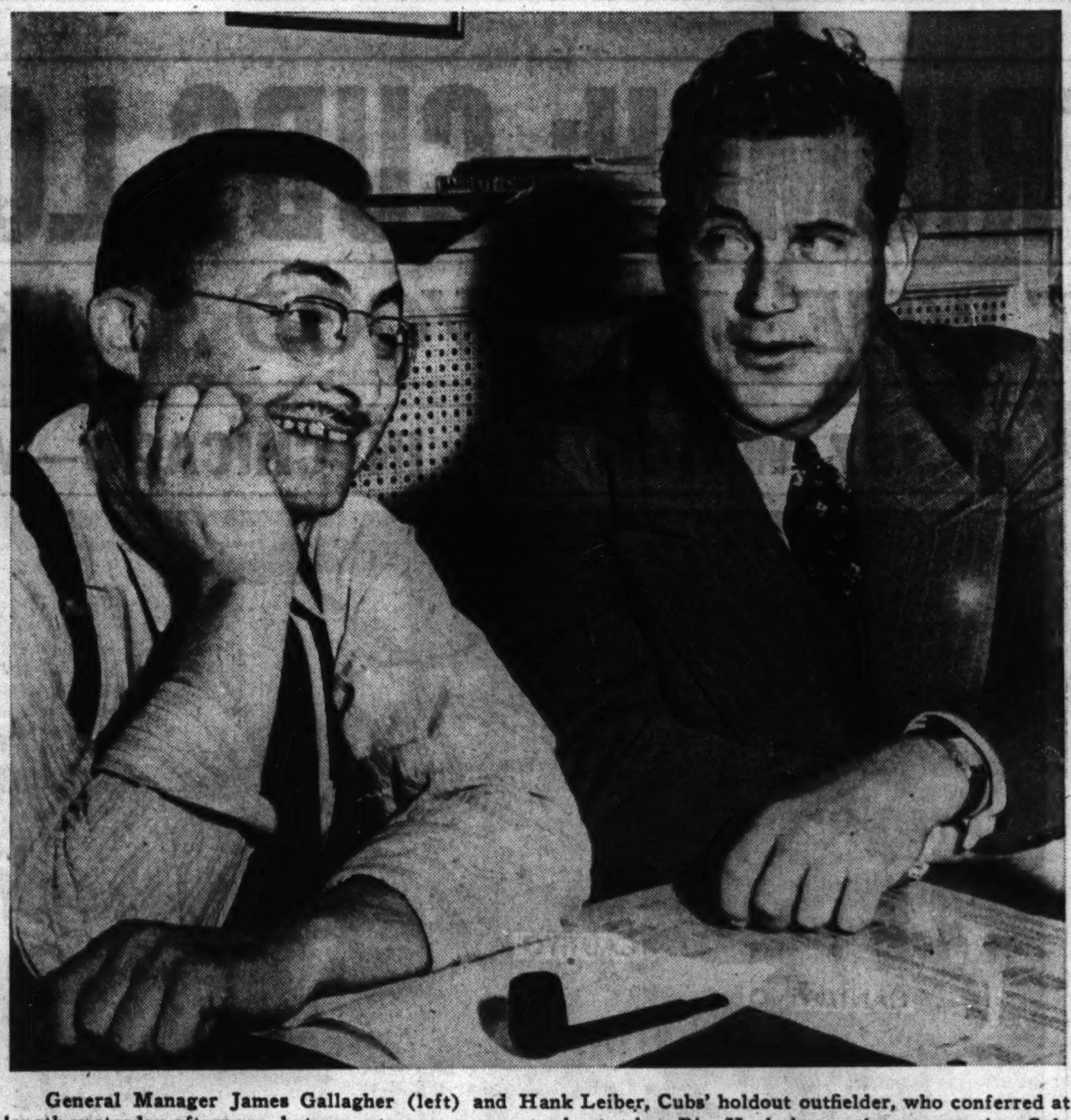

General Manager James Gallagher (left) and Hank Leiber, Cubs' holdout outfielder, who conferred at length yesterday afternoon, but came to no agreement about what Big Hank is worth as an active Cub. They'll meet again today.

[TRIBUNE Photos.]

Cubs Lose Two Players, Game and Russell

[Continued from first sports page.]

ing Root across the plate with the first run of the game.

While preparing to pitch to Nicholson, Lanier stepped off the rubber improperly, for a balk, Hack trotting home and the other two runners advancing. Nicholson popped to Martin Marion to conclude the freakish inning.

He Fans Seven.

Only seven Cubs whiffed, but they did it mostly in pairs—Cavarretta and Dallessandro in the first inning, Myers and Vern Olsen in the fifth and Lou Novikoff and Lou Stringer for the last two putouts of the game. Herman had a solo whiff in the fourth.

The record of the Cards' offense is brief and brutal. After Root retired the first eight batsmen and had held the St. Louisans to one single in the first three innings, the Cards really went to work in the fourth.

Brown opened with a single to left and stopped at third when Terry Moore dumped a double on the right foul line. Johnny Mize flied to Dallessandro, Brown scoring and Moore reaching third. Enos Slaughter's liner to center was handled languorously and went for a double, Moore scoring. Novikoff's famed wall-shyness enabled Gus Mancuso to register a double, Slaughter scoring. Marion then knocked a homer into Waveland avenue, scoring Mancuso. Root finished his day's work by striking out Frank Crespi and making Lanier tap to Myers.

Hard Luck Fifth.

The run off Olsen, the second Cub pitcher, which came in the fifth, didn't make any difference in itself, but it was tough on Cub personnel. After Scheffing had replaced the injured McCullough, Hopp fanned for the first out. Brown sent an easy grounder to Herman, who fumbled. Moore grounded to Olsen, who threw to second in an attempted force play. Herman dropped the ball for another error, and as he did so he was hit by Brown. Both players were out for a time, but as they carried off Herman, Brown resumed with a patched lip. Brown later scored on a single by Mize. Olsen and Raffensberger encountered no trouble the rest of the way.

WESTERN STATE NINE DEFEATS NOTRE DAME, 9-3

Notre Dame, Ind., April 26 [Special].—Western State Teachers of Kalamazoo, Mich., scored its eighth straight baseball victory of the season and its second in four days over Notre Dame, 9 to 3, today. Jerry Anderson scattered nine Notre Dame hits.

Al Karchunas, shortstop, drove in five runs with his two hits, including a three run home run in the eighth. John Tallett led the Irish with three hits, one a triple.

Charles Farrell, Notre Dame first baseman, was knocked out in a collision at second base in the sixth. He was taken to the student infirmary for observation. Dr. James E. McMeel, head of the student health department, said Farrell may have a slight concussion. Score:

Western State ...... 400 010 031—9 15 1
Notre Dame .... 000 001 002—3 9 1

Batteries—Anderson and Yarger; Nowicki, Fischer and Crimmins.

PROBABLE MAJOR LEAGUE PITCHERS IN TODAY'S GAMES

New York, April 26 (AP).—Probable pitchers in major league games tomorrow with the won-lost records follow:

NATIONAL LEAGUE.

St. Louis at Chicago—M. Cooper [1-0] vs. Lee [0-1].
New York at Brooklyn—Hubbell [0-0] vs. Casey [2-0].
Boston at Philadelphia—Posedel [0-0] vs. Hughes [1-1].
Pittsburgh at Cincinnati—Sewell [1-0] vs. Turner [1-0].

AMERICAN LEAGUE.

Chicago at St. Louis—Dietrich [2-0] vs. Auker [2-0].
Washington at New York—Sundra [1-0] vs. Donald [1-0].
Philadelphia at Boston—Potter [1-0] vs. Trove [0-0].
Detroit at Cleveland—Rowe [0-1] vs. Feller [2-1].

MAJOR LEAGUE AVERAGES

NATIONAL LEAGUE.
[Including games of Thursday, April 24.]

TEAM BATTING.

	AB	R	H	HR	SB	Pct.
St. Louis	[illegible]	[illegible]	[illegible]	[illegible]	[illegible]	[illegible]
Brooklyn	[illegible]	[illegible]	[illegible]	[illegible]	[illegible]	[illegible]
New York	[illegible]	[illegible]	[illegible]	[illegible]	[illegible]	[illegible]
Cincinnati	[illegible]	[illegible]	[illegible]	[illegible]	[illegible]	[illegible]
Pittsburgh	[illegible]	[illegible]	[illegible]	[illegible]	[illegible]	[illegible]
Boston	[illegible]	[illegible]	[illegible]	[illegible]	[illegible]	[illegible]
Chicago	[illegible]	[illegible]	[illegible]	[illegible]	[illegible]	[illegible]
Philadelphia	[illegible]	[illegible]	[illegible]	[illegible]	[illegible]	[illegible]

TEAM FIELDING.

	DP	PB	PO	A	E	Pct.
St. Louis	[illegible]	[illegible]	[illegible]	[illegible]	[illegible]	[illegible]
Cincinnati	[illegible]	[illegible]	[illegible]	[illegible]	[illegible]	[illegible]
New York	[illegible]	[illegible]	[illegible]	[illegible]	[illegible]	[illegible]
Boston	[illegible]	[illegible]	[illegible]	[illegible]	[illegible]	[illegible]
Pittsburgh	[illegible]	[illegible]	[illegible]	[illegible]	[illegible]	[illegible]
Brooklyn	[illegible]	[illegible]	[illegible]	[illegible]	[illegible]	[illegible]
Philadelphia	[illegible]	[illegible]	[illegible]	[illegible]	[illegible]	[illegible]
Chicago	[illegible]	[illegible]	[illegible]	[illegible]	[illegible]	[illegible]

INDIVIDUAL BATTING.
[Including players in three or more games making at least one hit.]

	AB	R	H	HR	SB	RBI	Pct.
[illegible]	[illegible]	[illegible]	[illegible]	[illegible]	[illegible]	[illegible]	[illegible]

AMERICAN LEAGUE.
[Including games of Thursday, April 24.]

TEAM BATTING.

	AB	R	H	HR	SB	Pct.
Washington	[illegible]	[illegible]	[illegible]	[illegible]	2	.311
Boston	[illegible]	[illegible]	[illegible]	[illegible]	9	.289
New York	[illegible]	[illegible]	[illegible]	[illegible]	5	.277
St. Louis	[illegible]	[illegible]	[illegible]	[illegible]	4	.259
Philadelphia	[illegible]	[illegible]	[illegible]	[illegible]	1	.258
Cleveland	[illegible]	[illegible]	[illegible]	[illegible]	0	.225
Chicago	[illegible]	[illegible]	[illegible]	[illegible]	1	.204
Detroit	[illegible]	[illegible]	[illegible]	[illegible]	1	.200

TEAM FIELDING.

	DP	PB	PO	A	E	Pct.
[illegible]	[illegible]	[illegible]	[illegible]	[illegible]	4	.979
[illegible]	[illegible]	[illegible]	[illegible]	[illegible]	8	.977
[illegible]	[illegible]	[illegible]	[illegible]	[illegible]	14	.968
[illegible]	[illegible]	[illegible]	[illegible]	[illegible]	13	.966
[illegible]	[illegible]	[illegible]	[illegible]	[illegible]	10	.965
[illegible]	[illegible]	[illegible]	[illegible]	[illegible]	11	.958
[illegible]	[illegible]	[illegible]	[illegible]	[illegible]	16	.956
[illegible]	[illegible]	[illegible]	[illegible]	[illegible]	17	.953

INDIVIDUAL BATTING.
[Including players in three or more games making at least one hit.]

	AB	R	H	HR	SB	RBI	Pct.
[illegible]	[illegible]	[illegible]	[illegible]	[illegible]	[illegible]	[illegible]	[illegible]

PITCHERS' RECORDS.

NATIONAL	W.	L.		W.	L.
[illegible]			[illegible]		
Ferrell, Bos.	2	0	Hughes, Phil.	1	1
Sewell, Pitt.	1	0	Pearson, Phil.	0	3
Salvo, Bos.	1	0	Errickson, Bos.	0	3
Warneke, St. L.	1	0	Tobin, Bos.	0	2
Gumbert, N. Y.	1	0	Higbe, Brk.	0	2
M. Cooper, St. L.	1	0	Beck, Phil.	0	2
Blanton, Phil.	1	0	French, Chi.	0	1
Sch'mach'r, N.Y.	1	0	Erickson, Chi.	0	1
Hadley, N. Y.	1	0	McGee, St. L.	0	1
Nahem, St. L.	1	0	Klinger, Pitt.	0	1
Passeau, Chi.	1	0	Lee, Chi.	0	1
Root, Chi.	1	0	Bruner, Phil.	0	1
Lamanna, Bos.	1	0	C. Melton, N. Y.	0	1
Beggs, Cin.	1	0	Davis, Brk.	0	1
Turner, Cin.	1	0	Bauers, Pitt.	0	1
Swift, Brk.	1	0	J.E.Bo'm'n, Pitt.	0	1
Adams, N. Y.	1	0	Barnicle, Bos.	0	1
Grodzicki, St. L.	1	0	Tamulis, Phil.	0	1
Pressnell, Chi.	1	0	Shoun, St. L.	0	1
Wittig, N. Y.	1	0	H'tzelman, Pitt.	0	1
Lyons, St. L.	1	0	Lohrman, N. Y.	0	1
Lanning, Pitt.	1	0	Logan, Cin.	0	1
Wyatt, Brk.	2	1	Olsen, Chi.	0	1
Derringer, Cin.	1	1	White, St. L.	0	1

AMERICAN	W.	L.		W.	L.
[illegible]			[illegible]		
Gomez, NY	2	0	Chase, Wash.	1	1
Dietrich, Chi.	2	0	Dickman, Bos.	1	1
Auker, StL.	2	0	Dean, Phil.	1	1
Bridges, Det.	2	0	Harris, Bos.	1	1
Masterson, Wash.	1	0	Leonard, Wash.	0	2
Potter, Phil.	1	0	Hudson, Wash.	0	2
Donald, NY	1	0	Kennedy, StL.	0	2
Bonham, NY	1	0	Newsom, Det.	0	2
Lyons, Chi.	1	0	Murphy, NY	0	2
McCrabb, Phil.	1	0	Wagner, Bos.	0	1
Newhouser, Det.	1	0	Wilson, Bos.	0	1
Sundra, Wash.	1	0	Gorsica, Det.	0	1
Harder, Clev.	1	0	Knott, Phil.	0	1
Hash, Bos.	1	0	Bagby, Clev.	0	1
A.R.Joh'n, Phil.	1	0	Rowe, Det.	0	1
Ryba, Bos.	1	0	E.Smith, Chi.	0	1
E.Johnson, Bos.	1	0	Niggeling, StL.	0	1
Feller, Clev.	2	1	Beckman, Phil.	0	1
Russo, NY	2	1	Vaughn, Phil.	0	1
Ruffing, NY	1	1	Hallett, Chi.	0	1
Lee, Chi.	1	1	Ross, Phil.	0	1
A.Smith, Clev.	1	1	A.Ander'n, Wash.	0	1
Milnar, Clev.	1	1			

SENATORS WEAR NEW HELMETS IN YANKEE GAME

New York, April 26 [Special].—The Washington Senators today led the American league in the wholesale endorsement of protective helmets. The entire squad was furnished with new caps, modeled after the ones used by the Brooklyn Dodgers. Most of the players in the starting lineup wore the helmets thruout today's game in the Yankee stadium, altho a few preferred to break them in before wearing them in a game.

The Senator's helmet differs from that used by the Dodgers in that the shield cannot be removed from the cap. It is sealed in permanently. Among the players wearing it today were George Case, Doc Cramer, Jimmy Pofahl, Ben Chapman, and Jimmy Bloodworth. Bloodworth was beaned in an exhibition game just before the start of the season.

Minor Leagues

AMERICAN ASSOCIATION.

	W.	L.	Pct.		W.	L.	Pct.
Louisville	8	2	.800	Min'apolis	4	6	.400
Ind'apolis	7	3	.700	Kas. City	4	6	.400
Columbus	6	3	.667	Toledo	4	6	.400
St. Paul	4	6	.400	Milwaukee	2	7	.222

YESTERDAY'S RESULTS.

AMERICAN ASSOCIATION.
Toledo, 4; Milwaukee, 0.
Indianapolis, 2; Minneapolis, 1.
Columbus, 10; Kansas City, 7.
Louisville, 5; St. Paul, 2.

INTERNATIONAL LEAGUE.
Montreal, 2; Syracuse, 0.
Newark, 4; Toronto, 0.
Buffalo, 4; Jersey City, 2.
Rochester, 6; Baltimore, 5.

TEXAS LEAGUE.
Beaumont, 7; Dallas, 5.
Tulsa at Dallas, wet grounds.
Oklahoma City at Fort Worth, postponed, rain.
Houston, 2; Shreveport, 1 [10 innings].

SOUTHERN ASSOCIATION.
Knoxville, 9; Chattanooga, 8 [14 innings].
Atlanta, 2; Nashville, 0.
Only games scheduled.

PACIFIC COAST LEAGUE.
San Francisco, 11; Oakland, 0.
Hollywood, 6; Los Angeles, 4.
San Diego, 11; Portland, 9.
Sacramento, 2; Seattle, 0.

EASTERN LEAGUE.
Springfield, 3; Hartford, 2.
Williamsport, 4; Elmira, 1.

Browns Lose to Sox, 2 to 1, Then Protest

[Continued from first sports page]

rolled over in the dust, but still hung on to the ball.

Except for a pass, Smith encountered no difficulties in the fifth, sixth, or seventh, but the eighth was a trifle trying. Lucadello batted for Heffner and singled, moving to second on Swift's bunt. Estalella, batting for Caster, coaxed a pass from Smith and Clift's deep fly to Kreevich gave Lucadello a chance to scamper to third. The Sox escaped from the jam when Appling picked up Radcliff's grounder.

The Sox, who hadn't made a hit since the fifth, when Smith beat out a scratch to Heffner, passed up a chance in the ninth. Kuhel greeted Rescuer Trotter with a double off the right field screen, but after Solters had bunted Kuhel to third, nothing happened. Smith also had a little trouble gliding thru the ninth. He walked Laabs for a starter, but then threw out both Judnich and McQuinn and fanned Berardino.

Dietrich Faces Auker, Browns for Sox Today

[Chicago Tribune Press Service.]

St. Louis, Mo., April 26.—Bill Dietrich, whose 1941 efforts thus far are a victory over Bob Feller and a two-hitter against the Tigers, will seek his third triumph for the White Sox tomorrow in the second game of the series. The Brown's starter will be Elden Auker, the submarine ball expert.

John Rigney, convalescing from a strep throat, made his first appearance of the season on the mound today. He pitched in the pregame batting practice. In a few days he will be available for a relief job, unless the army gets him.

Before today's game Manager Jim Dykes had decided to make his first lineup switch since the season opened. Because of the Julius Solters slump, Dykes was going to give the fellow a vacation and use Rookie Dave Short in left. By game time, however, Dykes figured he might as well give his cleanup hitter a 24 hour respite.

MICHIGAN TENNIS TEAM DEFEATS CHICAGO, 8 TO 1

Michigan's tennis team yesterday scored its second consecutive Western conference victory, defeating the University of Chicago, 8 to 1, on the Midway courts. Cal Sawyier, Maroon captain, scored his team's only triumph, winning from Capt. Jim Tobin of Michigan, 6-4, 6-3. Summaries:

SINGLES—Sawyier, Chicago, beat Tobin, Michigan, 6-4, 6-3; Hammett, Michigan, beat Kemetick, Chicago, 6-3, 6-3; Porter, Michigan, beat Self, Chicago, 6-8, 6-4, 6-2; Stille, Michigan, beat Lifton, Chicago, 6-3, 6-2; Gamon, Michigan, beat Hill, Chicago, 6-2, 6-3; Jackson, Michigan, beat Martin, Chicago, 6-3, 6-2.

DOUBLES—Tobin and Hammett, Michigan, beat Sawyier and Lifton, Chicago, 6-1, 6-1; Porter and Stille, Michigan, beat Kemetick and Johansen, Chicago, 2-6, 6-1, 6-2; Gamon and Buen, Michigan, beat Self and Martin, 5-7, 6-2, 6-1.

Perry, Skeen Meet Today for Open Tennis Title

White Sulphur Springs, W. Va., April 26 (AP).—Fred Perry, former British ace, and Dick Skeen of Los Angeles, Cal., will meet tomorrow for the 1941 United States open tennis championship. Perry today defeated Joe Whalen, Ferndale, N. Y., 7-5, 7-5, 6-3, and Skeen eliminated Walter Senior, Louisville, Ky., 6-2, 6-1, 7-5, in the semi-finals.

Yea, Smitty!

CHICAGO.	AB	R	H	RBI	P	A	E
Knickerbocker, 2b	4	1	1	0	4	1	0
Appling, ss	4	0	1	0	1	4	0
Kuhel, 1b	3	0	1	0	9	0	0
Solters, lf	3	0	1	0	1	0	0
Lodigiani, 3b	4	0	0	0	2	4	0
Rosenthal, rf	3	1	0	0	0	0	0
Kreevich, cf	3	0	1	1	5	0	0
Tresh, c	3	0	0	0	5	0	0
Smith, p	3	0	1	0	0	2	0
	30	2	6	1	27	11	0

ST. LOUIS.	AB	R	H	RBI	P	A	E
Clift, 3b	3	1	0	0	1	1	0
Radcliff, lf	4	0	1	0	1	0	0
Laabs, rf	3	0	0	0	0	0	0
Judnich, cf	3	0	1	1	3	0	0
McQuinn, 1b	4	0	0	0	11	1	0
Berardino, ss	4	0	0	0	2	5	0
Heffner, 2b	1	0	0	0	2	1	1
Lucadello, 2b	1	0	1	0	1	0	0
Swift, c	2	0	0	0	6	2	0
Caster, p	2	0	0	0	0	1	0
Trotter, p	0	0	0	0	0	1	0
*Estalella	0	0	0	0	0	0	0
	27	1	3	1	27	11	1

*Estalella batted for Caster in eighth.

Chicago .... 011 000 000—2
St. Louis .... 000 100 000—1

Sacrifices—Solters, Swift, Judnich. Two base hits—Knickerbocker, Kuhel, Judnich. Three base hit—Kreevich. Double plays—Lodigiani to Knickerbocker to Kuhel; McQuinn to Berardino to McQuinn; McQuinn, unassisted. Left on bases—Chicago, 4; St. Louis, 4. Struck out—Smith, 5; Caster, 5. Bases on balls—Smith, 4; Caster, 2. Hits—Caster, 5 in 8 innings; Trotter, 1 in 1. Losing pitcher—Caster. Time—2:01. Umpires—Rue, Stewart, Summers. Attendance—3,393.

Cubs and Sox Up to Date Averages

CUBS.

	Ab	R	H	2B	3B	HR	SB	RBI	Pct.
Passeau	4	1	2	0	0	0	0	1	.500
Cavarretta	7	3	3	0	0	0	0	0	.429
Hack	27	8	11	1	0	1	0	4	.407
Root	3	2	1	0	0	0	0	0	.333
G. Russell	17	1	5	1	0	0	0	1	.294
Galan	4	0	1	0	0	0	0	1	.250
Stringer	21	3	5	2	0	0	0	2	.238
Herman	18	2	4	0	1	0	0	0	.222
McCullough	32	4	7	0	1	0	0	6	.219
Dalless'dro	37	2	7	4	1	0	0	7	.189
Myers	23	3	4	0	0	1	0	1	.174
Novikoff	38	3	6	3	0	1	0	3	.158
Waitkus	12	0	2	0	0	0	0	0	.167
Nicholson	37	4	5	1	0	3	0	9	.135
Todd	2	0	0	0	0	0	0	0	.000
W. Lee	3	0	0	0	0	0	0	0	.000
V. Olsen	1	0	0	0	0	0	0	0	.000
Sturgeon	0	1	0	0	0	0	0	0	.000
French	7	0	0	0	0	0	0	0	.000
Page	1	0	0	0	0	0	0	0	.000
Erickson	4	0	0	0	0	0	0	0	.000
Pressnell	1	0	0	0	0	0	0	0	.000
Scheffing	1	0	0	0	0	0	0	0	.000

Team batting: At bat, 302; hits, 65; percentage, .215.

SOX.

	AB	R	H	2B	3B	HR	SB	RBI	Pct.
Turner	1	0	1	0	0	0	0	2	1.000
Kreevich	29	1	11	3	2	0	0	8	.379
Rosenthal	29	5	8	2	0	0	0	1	.276
Lodigiani	34	4	9	1	1	0	0	5	.265
Kuhel	33	5	8	3	0	1	0	2	.242
K'bocker	37	4	8	3	0	0	0	2	.216
Appling	34	3	7	0	0	0	1	1	.206
T. Lee	6	0	1	0	0	0	0	0	.167
Solters	33	3	4	0	0	0	0	2	.121
E. Smith	4	0	1	0	0	0	0	0	.121
Tresh	29	2	3	0	0	0	0	1	.103
Lyons	6	0	0	0	0	0	0	0	.000
Kolloway	2	0	0	0	0	0	0	0	.000
Hallett	2	0	0	0	0	0	0	0	.000
Short	1	0	0	0	0	0	0	0	.000
Dietrich	3	1	0	0	0	0	0	0	.000
Hadjuk	1	0	0	0	0	0	0	0	.000
Humphries	1	0	0	0	0	0	0	0	.000

At bat, 284; hits, 61; percentage, .215.

IOWA DEFEATS NORTHWESTERN IN GOLF MATCH

Iowa City, Ia., April 26 [Special].—The University of Iowa golf team opened its season today by defeating Northwestern, 18½ to 11½.

Doubles—Haskell and Haywood [N.] beat Lattig and Ross [I.], 3 to 0; Beal and Larsen [I.] beat Abrahams and Bettes [N.], 2½ to ½; Barrett and Banko [N.] beat Osterberg and Siegel [I.], 3 to 0.

Singles—Beal [I.] beat Haskell [N.], 3 to 0; Lattig [I.] and Abrahams [N.] tied, 1½ to 1½; Larsen [I.] beat Barrett [N.], 3 to 0; Osterberg [I.] beat Bettes [N], 2 to 1; Collison [I.] beat Haywood [N.], 2½ to ½; Panko [N.] beat Gustafson [I.], 2 to 1.

Wilson Gets 2 in Eighth to Beat Fort Sheridan, 5-4

Wilson junior college scored two runs in the eighth inning to defeat Fort Sheridan in Ogden park yesterday, 5 to 4. Score:

Fort Sheridan .... 021 100 000—4 3 3
Wilson .... 000 012 02*—5 6 4

Batteries—Schraml and Hana; Soderlind and Wassack.

Lee Opposes Mort Cooper, Cards Today

Bill Lee, who pitched so grandly in his 1941 National league debut on April 22, only to drop a 1 to 0 decision to Johnny Vander Meer and as good, and hopes for better luck, as good, and hope for better luck, against the Cardinals this afternoon. He will be opposed by Morton Cooper.

Under the procedure which has prevailed for at least 20 years, the Cubs would dash from today's game to catch a train for Boston. Tonight, however, there'll be no such panicky rush for the caravan. The Cubs will spend tonight at home, go leisurely to the La Salle street station where they will board a 2:30 o'clock train for Boston tomorrow afternoon.

The Cubs will open a three game series against the Bees Tuesday afternoon. Then they'll play two in Brooklyn, three in New York and two in Philadelphia. From Philadelphia they'll move to Cincinnati for contests with the world champions on May 10, 11, and 12.

ILLINOIS BLUE ELEVEN BEATS YELLOWS, 14 TO 0

Champaign, Ill., April 26 [Special].—Illinois Blue football team punched over two touchdowns late in the fourth period today to defeat the Yellows, 14 to 0, in the final intrasquad game of the spring practice program.

Myron Pfeifer plunged over from the two yard line after a long pass and a fumble had set up the first score, and Art Marlaire, end, scored the other touchdown on a 25 yard pass from John Worban. Don Griffin, former Fenger High school star of Chicago, place kicked both extra points.

Neither was especially impressive and was not able to threaten seriously until this final Blue thrust. Today's victory was the fourth in five starts for the Blue squad. Lineup:

BLUE [14].		YELLOWS [0].
Marlaire	L. E.	Owens
Oehlerking	L. T.	Griffner
Pawlowski	L. G.	Hoppe
Kolens	C.	Agase
Turek	R. G.	Genis
Bacevich	R. T.	Cipriano
Gibbs	R. E.	Thomas
Worban	Q. B.	Butkovich
Griffin	L. H.	Sucic
Hankemeyer	R. H.	Murrell
Pfeifer	F. B.	Piggott

CRICKET LEAGUE INVITES BRITISH SUBJECTS TO JOIN

K. A. Auty, president of the Illinois Cricket association, yesterday extended an invitation to all Chicago district newcomers from the British Empire to join the association. Those interested in playing during the season, which opens May 11, are urged to communicate with the league secretary, Leslie J. Youngren, room 1010, Wrigley building.

REDS WIN, 10-3, AS VANDER MEER STOPS PIRATES

Johnny Comes Close to 3d No-Hitter.

Cincinnati, O., April 26 (AP).—Johnny Vander Meer continued his comeback today by holding the Pittsburgh Pirates hitless for six innings while the Cincinnati Reds won 10 to 3.

The southpaw, who spent a pair of bad years after hanging up two successive no hitters in 1938, stopped the Pirates until Jeep Handley beat out an infield hit in the seventh. The Pirates made four singles and all their runs in the eighth and Frankie Gustine hit a triple in the ninth. Score:

CINCINNATI.	Ab	R	H	P	A
Werber,3b	5	0	0	0	3
Frey,2b	2	2	1	1	4
G'dman,rf	4	1	1	4	0
Mc'c'k,1b	5	2	2	12	0
Gleeson,lf	5	1	2	2	0
Lomb'di,c	3	1	0	4	1
Craft,cf	4	1	1	2	0
Joost,ss	3	1	1	2	3
V'nd'm'r,p	3	1	1	0	1
	34	10	9	27	12

PITTSBURGH.	Ab	R	H	P	A
A'd'son,ss	4	0	0	3	5
H'dley,3b	4	0	2	3	2
Fl'cher,1b	4	0	0	8	0
Collins,1b	0	0	0	1	0
VanR'ys,lf	4	0	0	3	0
Elliott,rf	3	0	0	1	0
DiM'gio,cf	3	0	0	1	0
Stewart,cf	1	0	0	0	0
Gustine,2b	4	1	2	1	4
Lopez,c	1	0	0	3	1
Schultz,c	2	1	1	0	0
Bauers,p	1	0	0	0	0
Wilkie,p	1	1	1	0	0
	*33	3	6	24	13

*Martin batted for Bauers in sixth.

Pittsburgh .... 000 000 030— 3
Cincinnati .... 015 130 00*—10

Errors—Elliott, Gustine [2], Frey, Lombardi, Joost. Runs batted in—Handley, Fletcher, Wilkie, Frey [2], McCormick [2], Gleeson, Lombardi, Craft [2], VanderMeer. Two base hit—Gleeson. Three base hits—Gustine, McCormick. Double plays—Gustine to Anderson to Fletcher; Frey to Joost to McCormick. Left on bases—Pittsburgh, 5; Cincinnati, 9. Bases on balls—Bauers, 6; Wilkie, 3; VanderMeer, 2. Struck out—Bauers, 3; VanderMeer, 2. Hits—Bauers, 8 in 5 innings; Wilkie, 1 in 3 innings. Wild pitches—Bauers, Wilkie. Losing pitcher—Bauers. Umpires—Barr, Sears, and Jorda. Time—2:08. Attendance—8,112 [10,920 women].

DODGERS, 7; BEES, 0.

Brooklyn, N. Y., April 26 (AP).—The Brooklyn Dodgers beat the Boston Bees again today, 7 to 0, on the three hit pitching of Curt Davis. It was the fifth consecutive victory for Brooklyn and the fifth shutout of the season for a Dodger pitcher.

Davis retired the first 13 batters he faced, yielding his first single to Max West in the fifth. The Dodgers jumped on Wes Ferrell, who had won twice previously, for five runs on four hits, three walks, and a wild pitch in the first inning. Score:

BOSTON.	Ab	R	H	P	A
Sisti,3b	4	0	0	1	1
Cooney,cf	1	0	0	1	0
Bray,cf	3	0	0	2	0
Rowell,2b	4	0	1	3	3
Moore,rf	4	0	1	1	0
West,lf	4	0	1	2	0
Miller,ss	2	0	0	0	4
Dahlg'n,1b	3	0	0	10	0
Berres,c	1	0	0	1	0
Masi,c	2	0	0	2	0
Ferrell,p	0	0	0	0	0
Sullivan,p	2	0	0	1	1
Piechota,p	0	0	0	0	0
	*31	0	3	24	9

BROOKLYN.	Ab	R	H	P	A
Reese,ss	2	1	1	0	3
Walker,cf	5	2	2	8	0
L'vag'o,3b	5	2	3	1	2
Medw'k,lf	3	1	0	1	0
Camilli,1b	4	0	0	10	0
Wasdell,rf	4	1	1	1	0
Kamp's,2b	3	0	2	0	2
Owen,c	4	0	0	6	0
Davis,p	4	0	2	0	3
	34	7	11	27	9

*Hassett batted for Sullivan in eighth.

Boston .... 000 000 000—0
Brooklyn .... 500 001 10*—7

Error—Reese. Runs batted in—Wasdell [2], Davis [2], Kampouris, Walker. Two base hits—Davis, Kampouris [2], Lavagetto, Rowell. Home run—Walker. Double play—Rowell to Dahlgren. Left on bases—Boston, 5; Brooklyn, 13. Bases on balls—Ferrell, 2; Sullivan, 4; Piechota, 1. Struck out—Ferrell, 1; Davis, 5. Hits—Ferrell, 4 in 2-3 innings; Sullivan, 7 in 6 1-3; Piechota, 0 to 1. Hit by pitcher—Sullivan [Wasdell, Reese]; Davis [Miller.] Wild pitches—Ferrell, Sullivan. Losing pitcher—Ferrell. Umpires—Ballanfant, Barlick, and Pinelli. Time—1:59. Attendance—10,529.

PHILLIES, 7; GIANTS, 6.

Philadelphia, Pa., April 26 (AP).—The league leading New York Giants rallied in the ninth inning today, scoring four runs to tie the score at 6 to 6, and then gave the game back to the Phillies in the eleventh, 7 to 6, when Cliff Melton walked in the deciding run.

Dan Litwhiler singled in the eleventh. Nick Etten sacrificed and Tom Livingston was purposely passed. Harry Marnie fanned and Bob Bragan was intentionally walked to get at John Podgajny, last of the three Philly pitchers. But Melton lost control and forced in the winning run.

Si Johnson stopped the Giants until the ninth, when Johnny Rucker and Burgess Whitehead singled, Hank Danning doubled, Mel Ott lifted a fly for a run and Babe Young hit a home run, scoring Danning. Score:

PHILADELPHIA.	Ab	R	H	P	A
May,3b	6	0	0	0	2
B'nj'm'n,rf	6	1	2	3	0
Marty,cf	4	1	3	3	0
Etten,1b	4	1	2	11	1
Litwh'r,lf	6	2	2	2	0
Liv'gs'n,c	4	1	1	7	2
Marnie,2b	5	0	1	4	3
Bragan,ss	4	0	1	2	6
Johnson,p	3	1	1	1	2
Crouch,p	0	0	0	0	0
‡Mueller	0	0	0	0	0
P'gajny,p	0	0	0	0	1
	¶43	7	13	33	17

NEW YORK.	Ab	R	H	P	A
Rucker,cf	6	2	2	1	0
W'head,2b	6	2	2	3	2
Danning,c	6	1	4	5	1
Ott,rf	6	0	1	2	0
Young,1b	5	1	1	9	0
Moore,lf	5	0	2	7	0
Orengo,3b	5	0	1	4	1
Jurges,ss	5	0	3	0	3
Gumbert,p	1	0	0	0	0
Wittig,p	1	0	0	0	0
Brown,p	1	0	0	0	0
Dean,p	0	0	0	0	0
C. Melt'n,p	1	0	0	0	1
	*48	6	16	†32	9

‡Batted for Crouch in ninth. ¶Rizzo batted for Mueller in ninth.
*O'Dea batted for Gumbert in sixth and Arnovich for Wittig in eighth. †Two out when winning run scored.

New York .... 100 000 104 00—6
Philadelphia .... 000 300 120 01—7

Errors—Benjamin, Marnie. Runs batted in—Ott [3], Danning, Young [2], Livingston, Marnie, Bragan, Etten, Marty [2], Podgajny. Two base hits—Marty, Danning. Home run—Young. Sacrifices—Gumbert, Marty, Etten. Double plays—Bragan to Marnie to Etten; Livingston to Bragan to Etten. Left on bases—New York, 11; Philadelphia, 15. Bases on balls—Johnson, 1; Dean, 2; Gumbert, 3; Wittig, 1; C. Melton, 3. Struck out—Johnson, 6; Gumbert, 1; Wittig, 1; Melton, 3. Hits—Johnson, 15 in 8 1-3 innings; Gumbert, 6 in 5; Crouch, 0 in 2-3; Wittig, 3 in 2; Podgajny, 1 in 2; Brown, 3 in 1; Dean, 0 in 2-3; Melton, 1 in 2. Winning pitcher—Podgajny. Losing pitcher—C. Melton. Umpires—Magerkurth, Stewart, and Dunn. Time—3:17. Attendance—2,265.

Elizabeth Hicks Wins California Golf Title

Oakland, Cal., April 26 (AP).—Elizabeth Hicks of Long Beach, Cal., defeated Dorothy Traung of San Francisco, one up on the 37th hole, to win the 1941 California State Women's Golf championship today.

AUTO REPAIRS
PAY NO MONEY
UNTIL JUNE 15th!
10 to 30 MONTHS TO PAY!
Put your car in perfect shape NOW for Spring and Summer driving! Anything from the smallest job to a complete overhauling ON CREDIT! Chicago's finest mechanics; quality equipment; nationally advertised parts! TOWING FROM ALL PARTS OF CHICAGO —Phone Calumet 7022.
1 Year GUARANTEE on Every Job
NO CARRYING CHARGES if paid within 90 days! No Finance Company to deal with.
16 POINT TUNE UP. 16 important parts cleaned, adjusted, repaired. Any car! $3
THIS IS BLUE AUTO PAINT WEEK
UNITED SERVICE MOTORS
BELL AUTO REPAIR
2452 S. MICHIGAN

Ohio State Hurdler Wins at Drake—Floataway Takes Sportsman's Feature—Cubs Lose to Cardinals

Robert Wright, Ohio State sophomore, wins the 120 yard high hurdles in Drake relays yesterday in Des Moines. Wright defeated Pete Owens of Howard Payne in the final 10 yard sprint to the finish line. The Buckeye star was timed in 14.6 seconds.
[Associated Press Wirephoto.]
(Story on page 1, Sports.)

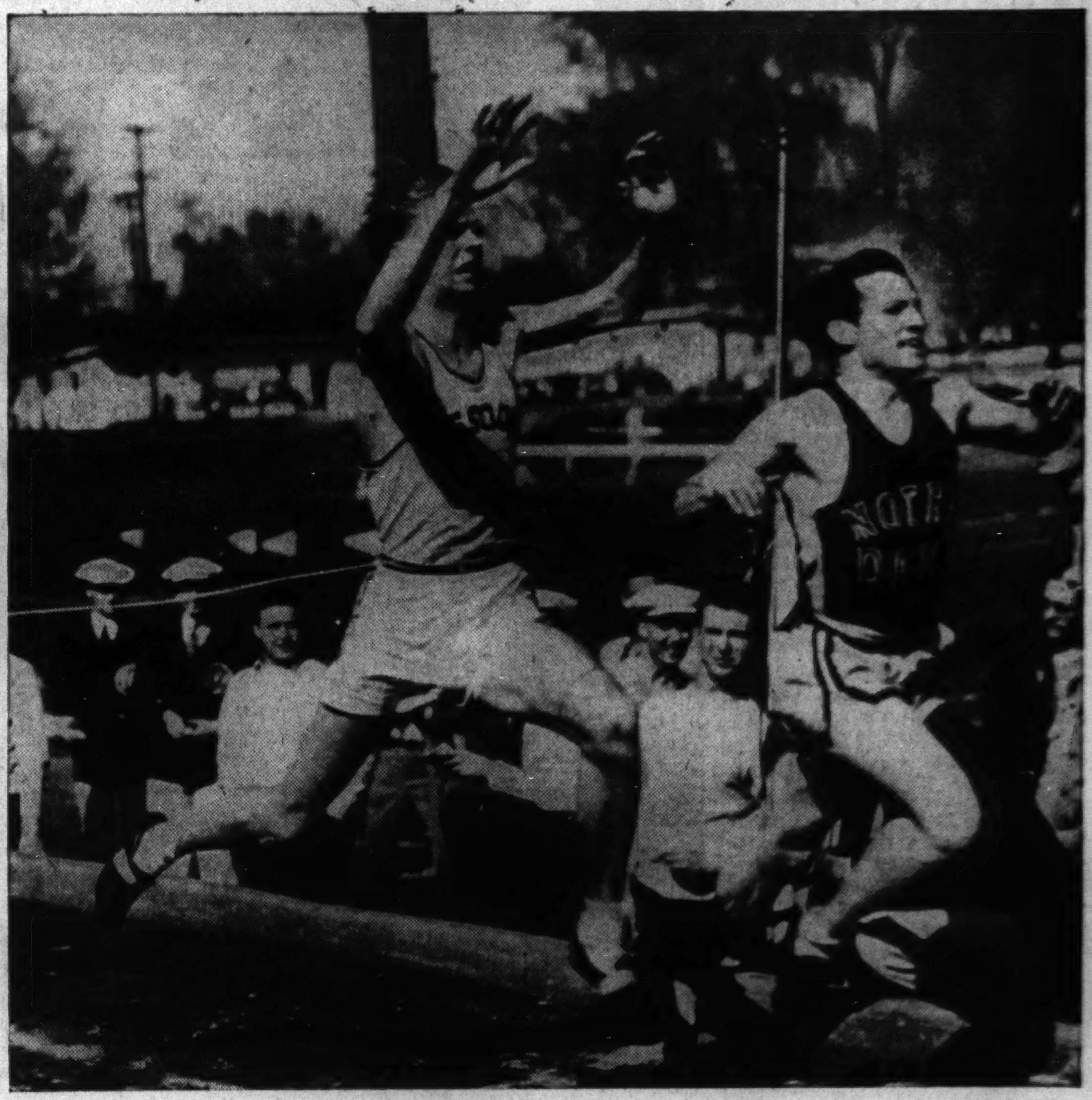

Greg Rice, former Notre Dame distance star, leads John Munski of Missouri to finish line by a half stride in Drake invitational mile and a half race.
[Associated Press Wirephoto.]
(Story on page 1, Sports.)

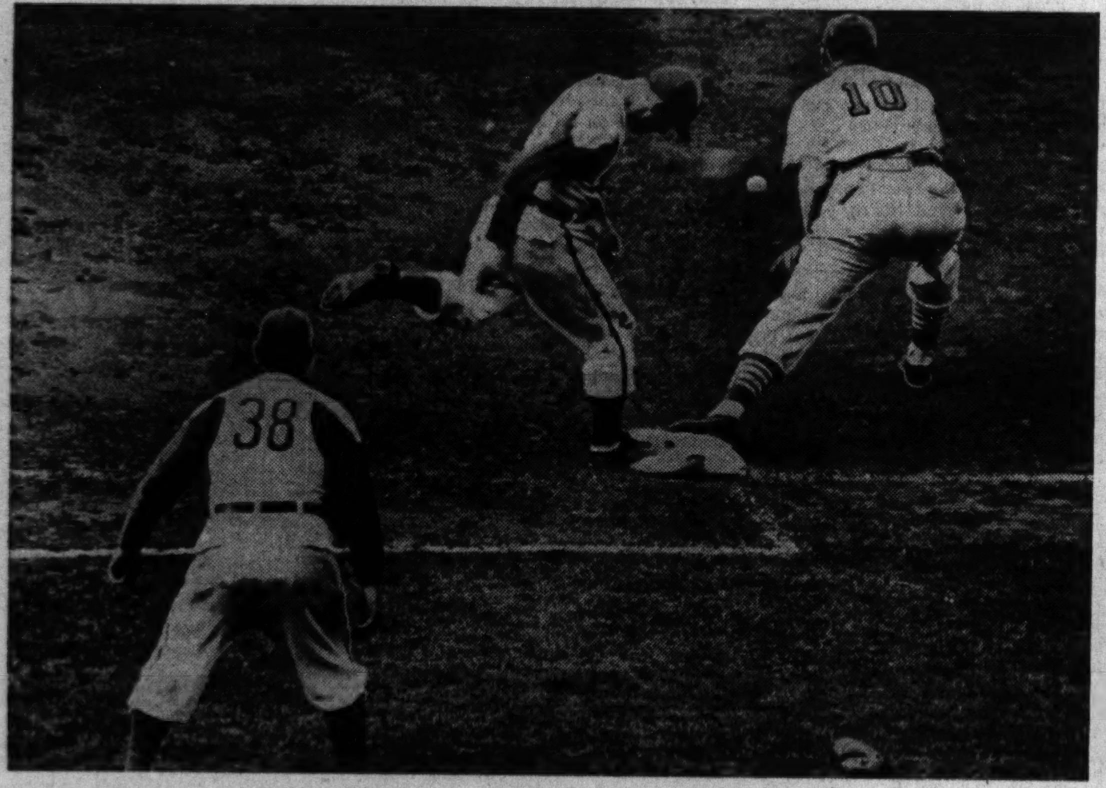

Bill Nicholson, Cubs' outfielder, gets Chicago's first hit against Cards in sixth inning as Johnny Mize, on first, takes low throw from Frank Crespi. Cards won, 6-2.
[TRIBUNE Photo.]
(Story on page 1, Sports.)

[Associated Press Wirephoto.]
Another Dodger is hit by pitched ball. Pee Wee Reese is helped up by Catcher Phil Masi of Bees. He continued play.

Welby Williams (right) North Texas State, wins 100 yard dash in Penn relays. Left to right: Bill Carter, Pitt, third; Barney Ewell, Penn State, second; John Doolan, Georgetown, and Williams.
[Associated Press Wirephoto.]
(Story on page 1, Sports.)

Fred Hirsch (left) of Oak Park High school beats out Harold Krull of Quincy in a trial heat of the 100 yard dash in the Wheaton relays.
[TRIBUNE Photo.]
(Story on page 6, Sports.)

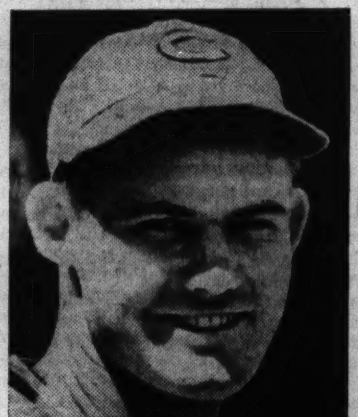

Glen Russell, whom Cubs sent to Tulsa yesterday.
(Story on page 1, Sports.)

[TRIBUNE Photo.]
Barbara S. is in the lead as horses in the third race pass the judges' stand the first time around at Sportsman's Park yesterday. Honored Miss was the eventual winner with Sanctity second.
(Story on page 1, Sports.)

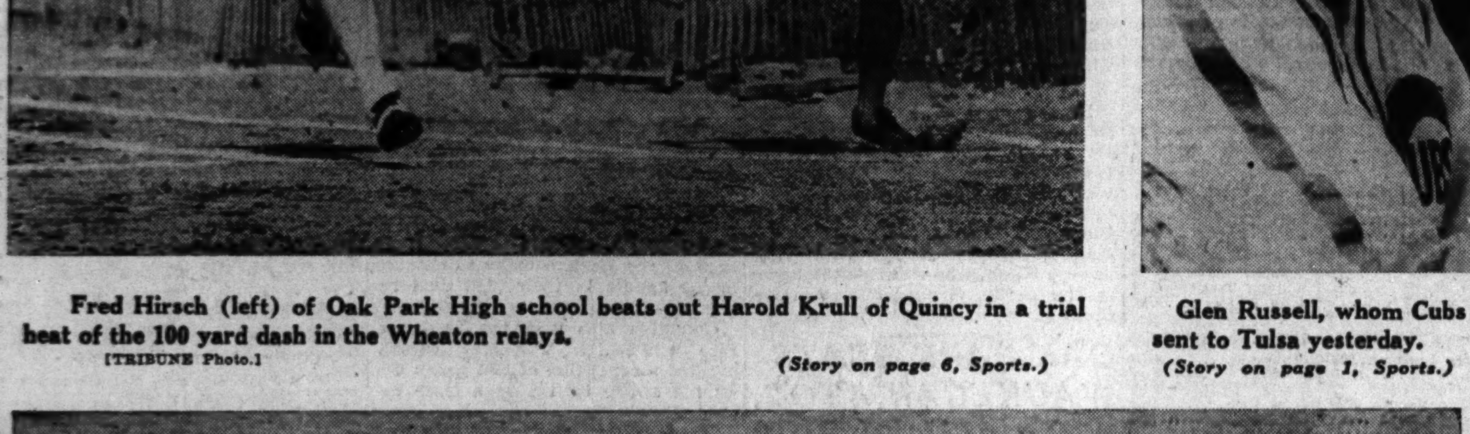

Floataway winner by a head and Highscope, which finished second, give Paul Kelley stable first two places in Hawthorne handicap, inaugural day feature at Sportsman's Park. A record crowd of 20,167 saw the races.
[TRIBUNE Photo.]
(Story on page 1, Sports.)

NO. 1935 SHERMAN IS A UNIQUE HOME ON N. U.'S CAMPUS

Here Dwell the Chick Evans Caddy Scholars.

BY CHARLES BARTLETT.

If you chance to be strolling down Sherman avenue in Evanston one of these days, and find a number of bright young men going in and out of No. 1935 on their way to and from classes at Northwestern university consider that these are not ordinary students and that No. 1935 is not the usual undergraduate dwelling place. For these are the famed Evans caddy scholars of the Western Golf association, and No. 1935, their home during the school year, is one of the most unusual buildings on any university campus in the country.

It will be eleven years come September that two penniless caddies were presented with the first scholarships of this remarkable plan, giving them four years' tuition at Northwestern. The fund originally was conceived by a one time Edgewater caddy, Chick Evans by name. Thru the proceeds of a series of phonographic recordings on golf, the former national and western champion was able to set up the fund, which has been administered by the Western Golf association.

45 Acquit Themselves.

Since those first two caddies were given a chance at a college education a total of forty-five former club toters have enjoyed the same opportunity, and each has acquitted himself to the credit of the fund, a number having led their classes and graduated to responsible positions in a variety of professions.

This year marks the first in which the Evans scholars have had their own headquarters, the WGA having purchased the building at 1935 Sherman avenue and turned it over to Northwestern with the provision that it be used as the permanent home of the Evans scholars. The entire structure has been tastefully furnished by the wives of the WGA officials, and other improvements will be made in the near future. An average of 18 former caddies make their homes in the Evans house, occupying separate rooms in pairs.

Just being a good caddy is not the prime qualification for a WGA scholarship. The boy must be the top man at his home club, and must be recommended by the officers of his club. He may even be a former caddy who has graduated to a locker room post or a greenkeeping job. From that point on, the boy must fill other and more immediate requirements.

25 Take Fall Exams.

Aside from proven qualities of leadership, character and physique, and years of service as a caddy, the most important requisite is scholastic ability. A number of examinations are held thruout the summer, with the last one being held between Sept. 1, when WGA member clubs are permitted to make their final nominations, and Sept. 5, when WGA and Northwestern officials meet to select the most promising candidates. Approximately 25 boys, properly accredited by their clubs, take these exams.

Their tuition of $300 per year is shared jointly by the WGA and their home clubs. The scholarship does not stop here. They are provided with jobs for the undergraduate portion of their careers, and are guaranteed good positions upon graduation. The fund includes a special loan sum of $1,000, out of which each boy may borrow as high as $50. These loans must be repaid by the following September, except in the cases of illness or injury, in which cases loans may be cleared after graduation.

The boys run their own affairs at the Evans house, under the supervision of two older men. One of these is J. Leslie Rollins, WGA official who also is dean of men's dormitories at Northwestern, and who is the most enthusiastic supporter of the plan. The other is Frank Cankar, a 1934 Evans scholar from Old Elm, who resides in the home as graduate advisor. The scholars even have an alumni association, of which Cankar is president, and Art Bedrosian, who came to the Wildcat golf team from Northmoor, is secretary.

N. U. Captain Manages House.

Al Pellioni, who once carried clubs at Westward-Ho, is president of the house, and Lawrence Lanzl, from Exmoor, is vice president. Dick Haskell of Seattle's Inglewood club, is not only captain of this year's golf squad, but also is house manager. Regular meetings are held every Monday night, whereat every problem relative to each scholar, whether it be finances or school work, is discussed.

The complete list of 1941 Evans scholars follows:

William Anderson, Skokie Playfield; Robert Casey, Tam O' Shanter; Clyde De Witt, Westmoreland; John Di Stefano, Cleveland, O.; William Grimes, Edgewater; Ben Gvirtzman, Idlewild; Richard Haskell, Seattle, Wash.; Clifford Johnson, Indian Hill; Lawrence Lanzl, Exmoor; Robert Lyon, Park Ridge; Arnold Lovendahl, Bryn Mawr; Tom McManus, Los Angeles, Cal.; Reinard Nanzig, Westmoreland; Clarence Norberg, Ridge; Peter Panko, North Shore; Al Pellioni, Westward-Ho; Kenneth Peterson, Edgewater; James Sanford, Bob O' Link; George Simonian, Bob O' Link, and John Smallwood, Cleveland, O. McManus has left school to take a Pacific coast post as an air lines pilot, and Nanzig and Norberg are in the medical school.

The record of graduate Evans scholars is one of the finest of any group in Northwestern's history. Among the golf stars recruited from this unusual collection of students were Sid Richardson; Frank Perpich, Chester Bland, Art Bedrosian, Jim Marek, and young Haskell. Horace Bent, an Evanstonian, became an Evans scholar in 1933, but left school as a junior when he passed a competitive exam for Annapolis wherefrom he was graduated last year. Cankar finished with one of the best scholastic records in his class. Jim McGinnis, one of the original scholars, won a baseball varsity letter. Mark Gantar, now stationed on the S. S. Brooks in Alaskan waters, led the engineering class in marks during his time. Bland and, now Pellioni, are others who have distinguished themselves scholastically. Anderson led all freshmen in engineering entrance exams this school year with a mark 4 points higher than any in history.

HEADQUARTERS FOR CADDY SCHOLARS

A group of Chick Evans scholars at Northwestern university, all former caddies, are completing their first year of residence in their home (above) at 1935 Sherman avenue, in Evanston. Shown on the porch, left to right: Ben Gvirtzman, Lawrence Lanzl, Al Pellioni, John Di Stefano, Bob Casey, Arnold Lovendahl, Pete Panko, George Simonian, John Smallwood, and Robert Lyon. Dick Haskell (not shown in photo), No. 1 player on the N. U. golf team, is the house manager. Pellioni is the president; Lanzel is vice president.

Big Ten Standings

	W.	L.	Pct.		W.	L.	Pct.
Michigan	2	0	1.000	Indiana	3	3	.500
Iowa	2	0	1.000	Wisconsin	1	2	.333
Ohio State	3	1	.750	Minnesota	1	3	.250
Northw'n	3	1	.750	Purdue	1	3	.250
Illinois	3	2	.600	Chicago	0	4	.000

Five Games in Chicago Top Soccer Card

BY OFFSIDE.

Four important games in the major division of the International league and the playoff of a postponed first round state cup match feature today's soccer schedule in the Chicago area.

The American Nickeloids of Dalzell, who held the league leading Vikings to a tie two weeks ago, oppose the second-place Slovaks in one of the attractions. The Slovaks will be below their usual strength due to the loss of Emil Tomecek, who was inducted into the army. He will be replaced by Tony Jariadka. The other three feature contests involve the Vikings and German-Americans, Hansa and Schwabens, Kickers, and Swedish-Americans.

The Sam Redas and Hakoahs are opponents in the postponed cup match in Reda stadium, 2600 West Huron street. The Spartas, awaiting the draw for the second round, will oppose the newly organized Carnegie Steel team in Sparta stadium, 21st street and Kostner avenue. The league schedule:

Major and First Divisions.

Slovaks vs. American Nickeloids, at 51st street and California avenue, 2:30. Referee—J. Nugent.
Vikings vs. German Americans, in Winnemac park, 2:30. Referee—J. Maher.
Hansa vs. Schwabens, at Addison street and Kimball avenue, 2:30. Referee—R. Jones.
Swedish Americans vs. Kickers, at Clarendon and Sunnyside avenue, 2:30. Referee—H. Foy.
Oak Park vs. American Eagles, in Greenfield park, Oak Park, 2:30 Referee—F. Klotz.
Linneas vs. Norwegians, at 59th and Paulina streets, 2:30. Referee—E. Korer.
Olympia vs. Fichte, at 19th street and Kilpatrick avenue, 2:30. Referee—F. Linstow.
Forest Park vs. Sparta Seconds, at 7800 West Madison street, 2:30. Referee—G. Paulson.
Spencer Coals vs. Wanderers, in Hanson park, 2:30. Referee—R. Basik.
Italian Sport Club vs. Workers, at 5400 Roosevelt road, 2:30 Referee—O. Bilek.
Wisla vs. Necaxa Seconds, in Hanson park, 12:30. Referee—H. Sacklove.

Major and First Reserve Divisions.

Slovaks vs. Macabees, at 51st street and California avenue, 12:30. Referee—A. Sabek.
Vikings vs. German Americans, in Winnemac park, 12:30. Referee—E. Baun.
Hansa vs. Schwabens, at Addison street and Kimball avenue, 12:30. Referee—C. Bahnke.
Swedes vs. Kickers, at Clarendon and Sunnyside avenues, 12:30 Referee—M. Korer.
Linneas vs. Norwegians, at 59th and Paulina streets, 12:30. Referee—D. Murray.
Oak Park vs. Eagls, in Oak Park, 12:30. Referee—J. Hovarka.
Olympia vs. Fichte, at 19th street and Kilpatrick avenue, 12:30. Referee—F. Linstow.

Second Division.

Polish Olympia vs. Rockford, in Hanson Park, 2:30. Referee—H. Rothman.
Inland A. A. vs. Slavia, in East Chicago, 2:30. Referee—R. Huber.
Necaxa vs. Vikings Seconds, at 3300 Wentworth avenue, 2:30. Referee—M. Mazzie.

"THE ALL-AMERICAN WAY"
A sound motion picture produced by the Chicago Tribune and released thru Superior Pictures
★
SHOWING TODAY AT THESE THEATRES
CHICAGO:
Indiana Theatre
219 E. 43rd St.
★
OUT-OF-TOWN:
Falls Theatre
Sheboygan Falls, Wisc.
Nox Theatre
Carrier Mills, Ill.

Purdue Beats Illinois, 4 to 1; First in Big 10

Champaign, Ill., April 26 [Special].—Purdue won its first Big Ten baseball game today as the Boilermakers beat Illinois, 4 to 1. Don Blanken held the Illini to four hits and contributed a home run.

Hits by McFerron, Byelene, and Doherty gave the Boilermakers two runs in the first inning. Bartley singled in the eighth and was driven in by Milosevich for Illinois' only run. Score:

Purdue	201	001	000—4	9	2
Illinois	000	000	010—1	4	1

Batteries—Blanken and Fisher; Drish, Campbell and Ziemba.

N. U., 7; MINNESOTA, 6.

Northwestern yesterday evened its two game series with Minnesota, defeating the Gophers, 7 to 6, on Roycemore field. Four runs in the fourth and fifth innings and brilliant relief pitching by Steve Meschuk brought the Wildcats their third Western conference victory. It was the Gophers' third defeat. They won their only conference game last Friday, defeating the Wildcats, 9 to 3. Yesterday's score:

Minnesota	212	100	000—6	7	3
Northwestern	030	220	00*—7	9	7

Batteries—Gallup, Flick and Sweiger; Scofield, Recht, Meschuk and Arnold.

IOWA, 6; INDIANA, 5.

Iowa City, Ia., April 26 [Special].—A single by Rudy Radics produced two runs and gave Iowa a 6 to 5 victory over Indiana today before 3,000 fans. It was the second victory over the Hoosiers, the Hawkeys having clubbed their way to a 9 to 3 victory yesterday in their first Big Ten encounter.

Radics' hit drove in Norman Hankins and Bill Welp in the ninth. The winning drive was made against Don Dunker, who replaced Don Hundley after the latter had given up a single and a pair of walks.

The Hawks scored four runs in the second inning, while Indiana touched Dick Hein for a pair of tallies in each the first and third innings and Ted Gordinier for another in the ninth. Score:

Indiana	202	000	001—5	8	1
Iowa	040	000	002—6	11	3

Hundley, Dunker and Wellman; Hein, Gordinier and Welp.

MICHIGAN, 7; CHICAGO, 0.

Ann Arbor, Mich., April 26 [Special].—Sophomore Cliff Wise hurled two hit ball today and struck out 10 men to give Michigan its second straight victory over the University of Chicago nine, 7 to 0.

Wise, who was Tom Harmon's understudy on the Wolverine football team last fall, held the Maroons hitless until the seventh inning when Sy Hirschberg smashed a ball too hot for the third baseman to handle. Earl Shanken's single to left in the ninth was the only other safety.

Michigan collected 11 hits off Capt. Art Lopatka of Chicago with the battery of Wise and Catcher George Harms accounting for four. Harms had a triple and single and Wise a double and single. Score:

Chicago	000	000	000—0	2	4
Michigan	130	200	01*—7	11	0

Batteries—Lopatka and Basich; Wise and Harms.

OHIO STATE, 10; WISCONSIN, 9.

Columbus, O., April 26 (AP).—Altho outhit, 16 to 13, Ohio State defeated Wisconsin, 10 to 9, in 11 innings today to break even in their two game series.

Jack McLain, Ohio State first baseman, hit a homer, triple, and double. Cookie Nichols pounded Badger pitchers for three hits, one a triple with two on base, and Wayne Haefner hit three timely singles. Bob Roth, Jack Forman, and Bill Saxer each made three hits to pace the Wisconsin attack. Score:

Wisconsin	140	002	020	00— 9—16—6
Ohio State	043	000	110	01—10—13—6

Batteries—Haas, J. Saxer, and W. Saxer; Mack, Lohrey, and Wall.

Illini Golfers Sweep Purdue Match, 22 to 5

Champaign, Ill., April 26 [Special].—The Illinois golf team opened its home season today, by defeating Purdue 22 to 5. The Illini did not lose a match and Capt. Alex Welsh's 69 was the best of the day.

College Results

TRACK.

Elmhurst, 67; Illinois Tech., 64.
Millikin, 76½; Blackburn, 49½.
Lawrence, 70; Carroll, 61.
Knox, 70; Cornell [Ia.], 57.
Army, 84½; Brown, 41½.
Principia, 78; McKendree, 53.
Carthage, 79; Monmouth, 52.
California, 91¾; Stanford, 33¼.
North Central, 71; Illinois Wesleyan, 51.
Slippery Rock T; 73½; Fenn, 57½.
Carnegie Tech, 93; Indiana Tech, 33.
Alfred, 90; Susquehanna, 36.
Washington U., 86; Oregon U., 45.
Washington State college, 73; Montana State U., 56.
Kentucky, 90; Missouri State T., 41.

TENNIS.

Notre Dame, 8; Detroit, 1.
Michigan, 8; Chicago, 1.
Spring Hill, 4; Northwestern, 3.
Purdue, 6; Illinois, 3.
North Central, 5; Monmouth, 1.
Illinois Normal, 6; Charleston, 1.
Army, 6; Harvard, 3.
Oklahoma, 6; Nebraska, 0.
Missouri, 4; Principia, 2.
Wayne, 6; Michigan Normal, 3.
Loyola, 5; Beloit, 2.
California Teachers, 6; Slippery Rock, 3.
Kansas State, 4; Fort Hays, 2.
Allegheny, 5; Carnegie Tech, 4.
West Virginia, 9; Duquesne, 0.
Grove City, 9; Clarion, 0.
Ohio State, 5; Michigan State, 4.
Illinois Tech, 7; Lake Forest, 0.
Washington U., 4; St. Louis U., 3.
Penn State, 8; Pittsburgh, 1.
Shippensburg, 8; Blue Ridge, 1.
Temple, 6; Lafayette, 3.
Dickinson, 8; Lebanon Valley, 1.
Illinois Wesleyan, 6; Millikin, 0.

GOLF.

Ohio State, 18½; Indiana, 5½.
Wesleyan, 7; Swarthmore, 2.
Michigan, 12; Michigan State, 6.
Army, 6; Pittsburgh, 3.
Illinois Normal, 10; Illinois Wesleyan, 2.
Illinois Normal, 6½; De Kalb, 5½.
St. Joseph's [Pa.] 6; Rhode Island State, 3.
Princeton, 5; Yale, 4.
Illinois, 22; Purdue, 5.
Iowa, 18½; Northwestern, 11½.
Kentucky, 18; Missouri State, T., 0.

LACROSSE.

Rutgers, 13; Lehigh, 1.
Princeton, 13; Navy, 4.

POLO.

Oklahoma, 7; Iowa State, 6.
Southern California, 8; Utah, 4.

WILDCAT WHITES DEFEAT PURPLE ELEVEN, 12 TO 6

It was football time again in Evanston yesterday. Two Northwestern elevens—the Whites and Purple—engaged in the first of two regulation games in Dyche stadium, the Whites winning, 12 to 6, on brilliant performances by several freshmen. The second game will be played next Saturday on the same field.

Bud Kean, Grand Rapids, Minn., freshman, and Bill Ohland, Evanston freshman, produced the two touchdowns for the Whites in the second half. Kean scored the first touchdown on a forty yard run and later Ohland crossed the Purple goal line with a thirty yard pass from Floyd [Tuffy] Chambers, senior half back.

The lone Purple touchdown was scored by another Grand Rapids, Minn., freshman, Don Buffmire, who took a fifteen yard pass and then raced thirty yards. Casey Peifer, former Austin High school full back and teammate of Bill De Correvont, who played with the Whites, demonstrated his driving power, breaking thru the Purple line for long gains on several occasions.

4 MILE HUNT CUP TO COQ BRUYERE; VAUNT SECOND

Glyndon, Md., April 26 (AP).—Coq Bruyere, owned by John Strawbridge of Philadelphia, won the 48th running of the Maryland hunt cup today, beating Stuart S. Janney's Vaunt by half a length. John E. Hughes' Field Glass was third in the four mile, 22 jump steeplechase.

Elmhurst Beats Illinois Tech Track Team, 67 to 64

Elmhurst college defeated Illinois Tech, 67 to 64, in a dual track meet in Elmhurst yesterday. George Winkley of Elmhurst won the 120 high and 220 low hurdle events. Illinois Tech's leading individual performer was Bob Osborne, who won the 220 and 440 yard races and anchored the winning relay squad.

Missourian Is 3d in ABC All-Events

ABC Standings

FIVE-MAN EVENT.

Vogel Brothers, Forest Park, Ill.	3,065
Rheingold Beer, Chicago	3,054
Joseph L. Gill, Ins., Chicago	3,034
Chapin & Gore, Chicago	3,033
East Sides, Los Angeles	3,029

DOUBLES.

William Lee-Ray Farness, Madison, Wis.	1,346
Harry Ledene-William Flesch, Chicago	1,338
Carl Dech-Roy Thompson, Minneapolis	1,321
Ed Augustitus-Harold Levan, Hazelton, Pa.	1,314
William Kenet-Joe Bodis, Cleveland	1,313

SINGLES.

Ed May, Minneapolis	740
Tony Sparando, New York	738
Martin Carlson, Rockford, Ill.	730
Hilla Kallas, Milwaukee	727
Vic Buchholz, Mankato	720

ALL-EVENTS.

Harry Kelly, South Bend, Ind.	2,013
Eddie Koepp, Cleveland	1,972
Bernie Drees, Kansas City	1,968
Nelson Burton, St. Louis	1,965
John Erben, Forest Park, Ill.	1,961
George Tishock, Milwaukee	1,961

St. Paul, Minn., April 26 [Special].—The record for series of 700 or better in American Bowling congress competition was tied today when Bernard Drees of Kansas City, Mo., 47 year old hardware salesman, chalked up 705 in the singles and took third place in the all-events with a 1968 total. It was the 19th 700 series of the tournament.

Drees scored 671 in the team event and 592 in doubles. His 705 in singles gained him 11th place in the standings.

Threatens Leading Score.

Given any kind of breaks, Drees could have beaten the first place score of 740 by Ed Mady of Minneapolis. He left the No. 10 pin standing on pocket hits three times in the second game and the No. 8 pin on a solid smash in the eighth, between strikes. Twice he left single pins standing on seemingly perfect hits in the last game.

Harry Whittaker and Johnny Dunn of Cicero, Ill., paced the day's firing in the doubles with 1,236 while George Theel and Joe Wilman, Chicago veterans, had 1,221.

Carlson Scores 289.

Adolph Carlson of Chicago scored 289, third highest of the tournament, in the second game of his singles series, but had opened with only 165. He followed with 183 for a 637 total.

Chicago Singles.

Charles Rose	659	Frank Brown	582
Stanley Rudcki	655	Ted Nykeha	576
Clarence Garant	644	Ben Svejda	573
Henry Arff	642	William Smith	571
Adolph Carlson	637	James Kintz	571
Adolph Bona	610	Walter Freitag	571
Bill Narten	606	Joseph Wilman	570
Joe Bucz	604	Joseph Schaab	567
Fred Fikjes	603	Frank Pelc	558
Harry Lippe	600	Arthur Newberg	557
Joseph Stoffle	599	Anthony Slanina	556
Carl Hooge	593	William Hargadon	554
Raymond Topel	588	John Small	542
Frank Smola	586		

Cicero Singles.

Henry Lorenz	623	M. Kass	575
Geo. Notz	607	R. Habetler	564
M. Marinello	606	Harry Whittaker	618
Walter Schultz	584	John Dunn	583
Ed Ksiaszczak	579	Donald Pinc	549
R. Hazucha	578		

Wilmette Singles.

John Foster	608	Walter Tobin	597

Chicago Doubles.

George Theel-Joseph Wilman	1,221
Edward Konstanty-Victor Ceiler	1,196
R. Habetler-M. Kass	1,180
Harry Lippe-Eli Maricich	1,173
Ben Svejda-Adam Plunge	1,172
James Kintz-Frank Brown	1,169
Charles Rose-Henry Arff	1,160
R. Hazucha-Henry Lorenz	1,145
Walter Schultz-George Notz	1,144
Joe Bucz-Fred Fikejs	1,143
Walt Freitag-Adolph Carlson	1,140
Joseph Scardine-Joseph Stoffle	1,138
M. Marinello-Peter Butler	1,133
Charles Mack-George Machacek	1,132
John Small-William Hargadon	1,122
Harry Robinson-Joseph Cordulack	1,115
Walter Gawlik-Richard-Schneider	1,113
Adolph Bona-Anthony Slanina	1,103
Frank Smola-Anthony Rudcki	1,093
Marlowe Thompson-William Smith	1,084
Bill Narten-Carl Hooge	1,084
Elmer Kreith-Paul Wiorkowski	1,077
Edgar Kreps-Raymond Topel	1,075
Clarence Garant-Stanley-Rudcki	1,066
Walter Zeger-Joseph Campanella	1,056

Cicero Doubles.

Harry Whittaker-John Dunn	1,236
Ed Maxa-Wally Hastings	1,225
Clarence Jackson-Donald Pinc	1,115
Joe Scapillato-Ed Ksiaszczak	1,095
Morley Frank-Frank Weaver	1,048

Wilmette Doubles.

Carl Schwall-Paul Bleser	1,212
Elmer Koller-John Foster	1,196
Fred Leuth-Walter Tobin	1,063

AGRICOLE EARNS PLACE IN DERBY STARTING FIELD

Wins Idle Hour Farm Purse at Churchill.

BY HOWARD BARRY.
[Chicago Tribune Press Service.]

Louisville, Ky., April 26.—The Churchill Downs meeting opened this afternoon with three developments to entertain the large crowd which gathered under perfect weather conditions. These developments were:

1. Theodore Mueller's Agricole, the colt which beat Calumet farm's Whirlaway during the Hialeah season, earned himself a probable starting place in next Saturday's Kentucky Derby by making a spirited run from thethree-eighths pole to win the Idle Hour farm purse.

2. Royce G. Martin, whose Kentucky Derby contender, Our Boots, won the $10,000 Blue Grass stakes on Thursday at Keeneland, watched his colors carried to a second stake victory in three days when Haltal beat Valdina farm's Viscounty by a nose in the $2,500 Clark handicap.

3. Conn McCreary, the nation's leading jockey, who will ride Our Boots in the Derby, brought in four consecutive winners—Flying Easy, Mattie J., Agricole, and Haltal.

My Bill Sets Pace.

Agricole's owner had indicated that the colt's showing in today's six and a half furlong event would determine whether he would go to the post in the 67th running of the Derby next Saturday. By his performance this afternoon, he gave his handlers no reason for changing their mind about him.

My Bill, a horse with considerable early speed, went out to make a good pace while Agricole was striding easily in sixth position during the run down the backstretch. As they hit the far turn McCreary decided it was time to move with Agricole, lest My Bill's sprinting ability should carry him into a lead too great to overcome.

The field was spread out in such a way that McCreary had no chance to save any ground by going to the rail. He had to take Agricole to the extreme outside on the swing around the bend and into the stretch. He picked up one rival after another, but meanwhile My Bill was going along with Jockey Bob Montgomery picking the easiest path.

My Bill Holds On.

Once they were straightened out for the final drive, Agricole came right down the outside. But My Bill held on well and for a time it seemed that he might last. In the last sixteenth Agricole gradually got to him, passed him a few strides short of the finish, and went over the line with a margin of victory of a neck. Version was third.

Agricole's time for the six and a half furlongs was 1:18 3-5. He was the even money favorite returning $4, $3, and $2.40.

Haltal, who had distinguished himself during the winter season by winning one of the divisions of the McLennan Memorial handicap at Hialeah, scored his victory in the Clark handicap by conquering the 1940 Kentucky Derby winner, Gallahadion, in the stretch and then withstanding a powerful final drive to beat Viscounty by a nose.

Gallahadion was three-quarters of a length behind Viscounty. The Milky Way farm entry of Gallahadion and Up the Creek had been installed as the 7 to 5 favorite. Haltal returned his backers $8.40, $4.60, and $2.60. He ran the mile and a sixteenth in 1:44 4-5.

Porter's Cap Works Out.

Porter's Cap, Charles S. Howard's Derby contender which was shipped in from the east yesterday, was on the track this morning for an easy half mile in :51 4-5. He is scheduled to work the Derby distance of a mile and a quarter tomorrow morning. Buddy Haas, who is to ride him in the Derby, is expected to be here tomorrow to handle him in his significant move.

It is understood now that Trainer Tom Smith will not send Porter's Cap to the post before the Derby. There had been some prospect for a time that the horse would be started in the Derby trial stakes on Tuesday, but his trainer has decided that it would be better to pass up that engagement. The Howard colt's last start was the Chesapeake stakes at Havre de Grace, which he won in impressive style.

Blue Pair Gets Ready.

Blue Pair, Mrs. Vera S. Bragg's Derby candidate, went six furlongs in 1:17 this morning in preparation for his appearance in the Derby trial, which is at a mile. Hugh S. Nesbitt's Staretor is scheduled to work the Derby distance tomorrow. His trainer, George Strate, said that George Woolf, who will ride the horse in the Derby, is expected to arrive Monday.

OAK PARK BEATS WAUKEGAN, 4 TO 2, FOR 4TH IN ROW

Oak Park High school's baseball team continued its march toward the Suburban league championship yesterday, defeating Waukegan, 4 to 2, in Oak Park stadium. It was Oak Park's fourth straight league victory and Waukegan's first defeat. Score:

Waukegan	002	000	0—2	4	2
Oak Park	000	220	*—4	5	1

Batteries—Huffman and Schulz; Walker, Demir and Jackson.

Match Corporation and Rockola Girls' Teams Win

The Match Corporation of America men's team and the Rockola girls' team won their opening games in the championship round in the spring softball tournament last night in the International amphitheater. The Match Corporation defeated the Borman Motors, 14 to 0, and the Rockolas won from the Parichy Bloomer Girls, 4 to 2. The same teams play again tonight with the first one to win two games taking the championship in its class.

NEWS FROM THE RACE TRACKS

JAMAICA RESULTS.

FIRST RACE—Purse $1,200, claiming, 4 year olds and up, 1 1-8 miles:
Whitheraway, 109 [Roberts] 18.40 5.00 3.10
Bootless, 114 [Robertson] 2.90 2.40
Jeb Stuart, 113 [Meade] 2.80
Time, 1:54. Interpreter, Buena Oro, Ken's Pop, and Scatter Brain ran.

SECOND RACE—Purse $1,200, claiming, 4 year olds and up, 1 1-8 miles:
Count Sneezy, 113 [Ryan] 7.50 3.70 2.70
Smilin Jack, 113 [Anderson] 4.40 2.90
†Air Cooled, 108 [Caffarella] 2.60
†Quincy, 114 [Roberts] 3.70
Time, 1:53 2-5. Red Time, War Noise, and Lady Bethyl ran.
†Deadheat.

THIRD RACE—Purse $1,200, allowances, 2 year old fillies, 5 furlongs:
Span. Moss, 112 [Arcaro] 4.60 3.00 2.30
Enhance, 115 [Gray] 4.60 2.90
Rare, 115 [Roberts] 2.50
Time, 1:00. Mersa Matruh and Vivacity ran.

FOURTH RACE—Purse $1,200, maiden 3 year olds and up, 6 furlongs:
Waller, 115 [B. James] 7.80 4.80 3.20
Mountain Range, 115 [R'b'ts] 23.40 6.10
Down Six, 115 [Robertson] 2.60
Time, 1:13 4-5. Commission, British Warm, Big Risk, and Neddie's Hero ran.

FIFTH RACE—Chart on first sports page.

SIXTH RACE—Purse $2,500 added, class C, graded handicap, 4 year olds and up, 1⅛ miles:
Silent Witness, 122 [Meade] 4.50 3.20 2.60
Volitant, 117 [I. Anderson] 6.80 4.40
Navy, 101 [J. Carroll] 4.20
Time, 1:51 4-5. Binder, One Jest, and The Chief ran.

SEVENTH RACE—Purse $1,200, claiming, 4 year olds and up, 1 1-16 miles:
Modern Age, 118 [A. Rob'n] 7.60 5.00 3.70
High Blame, 118 [D. Meade] 7.30 4.70
Quaroma, 119 [P. Ryan] 4.70
Time, 1:46 4-5. Neap, Wedding Morn, Hillblond, and Earl Settler ran.

Entry Runs 1-2 at Sportsman's Before 20,167

[Continued from first sports page]

20,167 and that 16,000 programs had been sold before the feature race was run. It was by far the largest attendance at Sportsman's Park in its 10 year history.

Jockey N. Leroy Pierson, a 23 year old free lance rider from San Antonio, Tex., was the happiest lad on the premises when he brought Floataway back to the judges after their triumph in the Hawthorne. It was Pierson's second mount of the day in the first five races, and he had prepared for this chore by winning the first race on Cautivo, which, joined with Doublerab in the second, produced the first daily double of the 1941 season in these parts. The pair brought its selectors $71.80.

Weisenheimer Finishes Eighth.

Floataway left no doubt about his intentions in the Hawthorne, taking early command and retaining it until Highscope made off as tho to take the race as they reached the top of the back stretch on their second whirl around the oval. Pierson then nudged his mount and the latter responded by taking the margin and holding it thru the finish.

Ballinderry was the only member of the Sportsman's Park older set to presume in the early stages, trailing Floataway by a half length at the first turn. Weisenheimer, which won five straight last fall and whose owner, C. E. Davison of Plano, Ill., was the meeting's leading trainer at that time, was never a contender, being lucky to beat out the brash Ballinderry for last place in the field of nine.

Cautivo was a second choice in the betting and Doublerab went to the post at 6 to 1, so that it took Honored Miss, a 7 year old mare from the Willow Hill stable, to become the first favorite of the year to make good. A tidy ride by Jockey Steve Brooks, who had to extricate his mount from tight quarters in the back stretch, didn't hurt the 2 to 1 choice a whit.

TWO CHICAGO TEAMS WIN IN HELLENIC MEET

Two Wisconsin teams, two from Chicago, two from Indiana and one from Ohio gained the quarter-finals of the 11th annual national Hellenic invitational two day basketball tournament yesterday in Loyola university gymnasium, Sheridan road and Loyola avenue.

Four of the five teams entered the round of eight by scoring first round victories. Andes Candies, Chicago favorite, advanced thru a forfeit when the Theseus Chapter of Davenport, Ia., failed to appear.

Cyclops of Gary, Ind., one of the two Hoosier quintets entered, advanced by defeating Chicago Landers, 27 to 22.

In other first round encounters the Spheeris Club, Milwaukee, Wis., defeated Garfield Chapter, Chicago, 30 to 24. Fon du Lac, Wis., whipped Chicago's Olympians, 33 to 27, and the Greek Press of Chicago turned back St. John's of Youngstown, O., 26 to 23.

In games last night Club Sar of Gary, Ind., defeated the Ypsilantis of Chicago, 31 to 29, and St. Mary's of Akron, O., won from North Shore Hellenic of Evanston, 52 to 29.

COLUMBIA BEATS NAVY'S VARSITY BOAT BY 2 FEET

New York, April 26 (AP).—Columbia's varsity crew defeated Navy by about two feet in a mile and three-quarters race on the Harlem today to capture major honors in their 11th dual regatta.

Columbia also won the freshman race while Navy's junior varsity averted a repetition of last year's Columbia sweep by taking a close decision.

The Columbia varsity had only two-fifths of a second margin, as it was timed in 7 minutes 24 2-5 seconds. The junior varsity race was just as close, Navy winning by three-fifths of a second in 7:46 2-5. Columbia's freshmen, pulling away in the last half mile, won by a length and a half in 8:09 2-5 to Navy's 8:10 4-5.

17 TO RIDE IN HORSE SHOW AT ROSARY COLLEGE

Seventeen students will ride their favorite mounts at the College Day Horse show which will be held on the campus of Rosary college, River Forest, Wednesday morning. Judging the contestants will be Mrs. Ethel V. Mars, owner of Gallahadion, the 1940 Derby winner. The riders will represent the freshman, sophomore, junior, and senior classes.

The gold trophy to be presented to the best rider has been donated by Dick Zwanzig.

HAVRE DE GRACE RESULTS.

FIRST RACE—Purse $1,000, claiming, 4 year olds and up, 1 1-16 miles:
‡Play Gold, 109 [Sisto] 6.00 6.60 3.10
‡Bain Marie, 115 [Sh'h'er] 2.70 2.90 2.30
Dizzy Dame, 107 [Madden] 2.40
Time, 1:48 1-5. Count Morse, Brookie Boy, Kaptime, and Some Count ran.
‡Dead heat.

SECOND RACE—Purse $1,000, claiming, 3 year olds and up, 6 furlongs:
Pete's Prince, 104 [Wall] 10.80 3.50 2.60
Dogrose, 114 [Keiper] 3.10 2.30
Shaheen, 114 [DeCamillis] 2.60
Time, 1:14 1-5. Dainty Ford, †Berserk, Vendor's Lien, Murph, Miss Goldina, †Garden Gal, Lula Khayyam, Julie Macaw, and Aster Princess ran. †Mrs. M. A. Moore-G. and J. Tyssowski entry.

THIRD RACE—Purse $1,000, special weights, maiden 3 year olds, 6 furlongs:
Swynstan, 110 [Sisto] 6.60 3.50 2.90
Dreaming Time, 110 [Sh'r] 4.10 3.60
Hildene, 110 [Duncan] 23.00
Time, 1:14 3/5. Saxon Princess, War Shadow, Lady Killer, Golden Hour, Mcalee, Cicatrice, Firm Grip, Saddling Bell and Fiery Lady ran.

FOURTH RACE—Purse $1,000, allowances, 2 year olds, 4½ furlongs:
High Celerity, 112 [Berg] 14.90 7.40 5.70
Colchis, 118 [Schmidl] 4.70 3.60
Son Islam, 118 [Keiper] 4.90
Time, :53 1-5. Mad Bunny, Wintime, Sampler, Elder, Gummed Up, Sunset Boy, and Single ran.

FIFTH RACE—Purse $1,500, allowances, 3 year olds and up, 6 furlongs:
Westnesia, 120 [Gilbert] 14.90 7.10 4.90
†Court Dance, 110 [Sisto] 4.40 4.60
†Prairie Dog, 120 [Keiper] 4.60
Time, 1:13. Rough Time, Slow Motion, Woodvale Lass, and Cacodemon ran.
†Mrs. E. Denemark entry.

SIXTH RACE—Purse $10,000 added, Philadelphia handicap, 3 year olds and up, 1 1-16 miles:
Ringie, 113 [J. Gilbert] 9.90 4.90 3.10
Dit, 112 [L. Haas] 8.40 5.30
Royal Man, 112 [P. Keiper] 4.10
Time, 1:44 3-5. Blind Eagle, Son Altesse, Honey Cloud, and Cavalier ran.

SEVENTH RACE—Purse $1,000, claiming, 4 year olds and up, 1 3-16 miles:
Tyr, 106 [L. Duppe] 14.30 6.30 4.60
Stand In, 117 [D. Madden] 4.30 3.20
Braving Danger, 106 [K'p'r] 3.60
Time, 2:01 1-5. Barbed Retort, Almac, Canterville, Dave Alexander, Squabble, Voldear, Italian Harry, Knoxville, and Grand Singer ran.

EIGHTH RACE—Purse $1,000, claiming, 4 year olds and up, 1 mile and 70 yards:
Transmitter, 112 [Sisto] 38.80 12.80 5.30
Creepy Mouse, 111 [S'h'r] 6.80 4.20
Ida Rogers, 115 [D'millis] 4.00
Time, 1:44. Tonypandy, Run By, Mascloud, and Total Eclipse ran.

CHURCHILL DOWNS RESULTS.

FIRST RACE—Purse $800, claiming, 4 year olds and up, 6 furlongs:
Shaker-Man, 113 [McC'mbs] 10.20 5.60 4.20
Jay D. Bane, 113 [Hightshoe] 7.20 4.60
Annie Alone, 103 [M'Cre'ry] 3.00
Time, 1:12 4-5. Off Guard, Takitfrome, Fly Me, *You Alone, Manakoora, *Simkoe, *Kenn, Plaudaway, and My Day ran.
*Field.

SECOND RACE—Purse $800, special weights, maiden 2 year old fillies, 4½ furlongs:
Famed, 116 [K. McCombs] 5.80 4.00 2.80
Royal Minuet, 111 [Parise] 37.60 15.00
My Myri, 116 [M. Basile] 12.80
Time, :53 4-5. †Valdina Niece, ‡Sun Risk, ‡Star Dance, †Valdina Whiz, New Glory, Saves Nine, Miranda Z., Star Monarch, and Rangle ran.
†Valdina Farms entry.
‡Thomas & Damone entry.

THIRD RACE—Purse $800, claiming, 3 year olds, 6 furlongs:
Flying Easy, 110 [McCr'ry] 19.60 9.60 6.80
Sweet Wine, 101 [Scurlock] 36.00 14.80
Pajas, 106 [Basile] 6.00
Time, 1:12 1-5. Burman, Purling Light, Mexicana, Remote Control, Patched Pants, Topic, and Onemore ran.

FOURTH RACE—Purse $1,000, claiming, 4 year olds and up, 6 furlongs:
Mattie J., 107 [C. M'Creary] 9.60 4.40 3.00
Alhalon, 107 [G. King] 5.60 4.40
Black Brum'l, 110 [G. Wal'e] 4.60
Time, 1:12 3-5. Miss Sarah, Dream Boat, Inscolad, Leading Article, Don Moss, and Tippity ran.

FIFTH RACE—Purse $1,000, allowances, 3 year olds, 6½ furlongs:
Agricole, 111 [McCreary] 4.00 3.00 2.40
My Bill, 112 [Montgom'ry] 3.00 2.60
Version, 112 [F. Grill] 5.60
Time, 1:18 3-5. Ball Player, *Darby Desmond, *Shaun G., Uncle Mose ran. *Lexbrook stable entry.

SIXTH RACE—Purse $2,500 added, Clark handicap, 3 year olds and up, 1 1-16 miles:
Haltal, 115 [C. McCreary] 8.40 4.60 2.60
Viscounty, 115 [K. McC'bs] 4.60 2.80
†Gallahadion, 120 [A. Craig] 2.20
Time, 1:44. †Up the Creek, Plowshare, Monstin, and Sky Ball ran. †Milky Way Farms entry.

SEVENTH RACE—Purse $800, claiming, 4 year olds and up, 1 1-16 miles:
Bright, 117 [G. Wallace] 23.40 10.00 4.80
Scandalous, 106 [McCreary] 5.00 3.00
Big Rover, 113 [McCombs] 2.80
Time, 1:46 3-5. Betty's Bob, Scrooge, and Gourmet ran.

EIGHTH RACE—Purse $800, claiming, 4 year olds and up, 1 1-16 miles:
Crimson, 111 [Gonzalez] 105.40 41.80 18.80
Palco, 112 [Hightshoe] 9.40 4.80
R'rock C'yon, 108 [T'ps'n] 4.80
Time, 1:48. *Jim Lipscomb, Beau Insco, *Camaraderie, Virginia Rose, Joji T., *Kernelette, Pari-Call, Honey Chile, and Star Bud ran. *Field.

NARRAGANSETT RESULTS.

FIRST RACE—Purse $1,000, claiming, 4 year olds and up, 6 furlongs:
Discobolo, 116 [Howell] 12.30 5.50 4.10
Dona's Pal, 114 [McMullen] 10.30 7.40
Bereit, 106 [Jedlinski] 7.30
Time, 1:15. Gleemac, Legion, High-Fair, Kindly Act, Lady Ariel, Cangrierron, Chancer, Maecaro, and Swing Queen ran.

SECOND RACE—Purse $1,000, claiming, 4 year olds and up, 6 furlongs:
Devil's Pace, 111 [May] 13.20 5.00 3.60
Nop'losa Rojo, 114 [Ch't'n] 5.30 3.80
Grandpa's Boy, 111 [Bates] 5.40
Time, 1:15. Well Flight, Counsuelo, Viajero, Gamester, Guyencourt, Orcades, Jack Cloud, Gimco, and St. Moritz ran.

THIRD RACE—Purse $1,000, allowances, 2 year olds, 4½ furlongs:
Irish Ivy, 110 [Peres] 8.80 4.40 3.00
Maupeace, 111 [Taylor] 5.80 3.70
Chuckle, 111 [Snyder] 3.30
Time, :54 2-5. Zo Zo, Bellcoda, and Flag Trumpeter ran.

FOURTH RACE—Purse $1,000, claiming, 4 year olds and up, 6 furlongs:
Short Cake, 115 [Howell] 14.30 6.10 4.20
Mahdi, 110 [Meynell] 4.40 3.30
Hi-Kid, 113 [Sconza] 5.10
Time, 1:14 3-5. Our David, Liberty Sand, Advancer, Apropos, Hunting Home, City Judge, and Inconceivable ran.

FIFTH RACE—Purse $1,200, allowances, 3 year olds, 6 furlongs:
Homeward Bd., 111 [Me'l] 26.50 6.50 4.10
*War Relic, 113 [Luther] 2.70 2.80
†Wise Niece, 108 [Robart] 5.10
Time, 1:13. Bit o' Green, Liberated, Rare Again, †Lady Waterloo, Joan T., *War Stone, and Miss High Hat ran. *Glen Riddle farms entry. †Maple Crest farms entry.

SIXTH RACE—Purse $5,000 added, handicap, 3 year olds and up, 6 furlongs:
Allegro, 106 [C. Durando] 120.30 33.20 13.30
*Wise Bee, 110 [H. Allgaier] 5.20 4.00
*Lib. Flight, 126 [T. Max] 4.00
†S. Willow, 120 [R. How'l] 2.80
Time, 1:12 4-5. Doubt Not, Johnnie J., Night Editor, Sir Marlboro, Equistone, and Watch Over ran. *W. F. Mannagh entry.
†Dead heat.

SEVENTH RACE—Purse $1,000, claiming, 4 year olds and up, 1 mile and 70 yards:
Whist. Dick, 116 [Ches't] 42.40 14.30 8.00
Fr. Saxon, 116 [Marrero] 7.60 5.50
Miss Gallant, 104 [Conly] 6.20
Time, 1:45. Tyrone, Shirley G., Atatime, Holl Image, and Rahanee ran.

EIGHTH RACE—Purse $1,000, claiming, 4 year olds and up, 1 mile and 70 yards:
Chalcolite, 109 [Meynell] 5.50 4.40 3.20
Noodles, 104 [J. Delucia] 9.10 5.40
Dissembler, 113 [Howell] 4.70
Time, 1:45 3-5. Copper Tube, Miss Sangamon, Steel King, Phenomenal, Self Starter, Harry's Dream, Catomar, Cave Hill and Pradis ran.

SPORTSMAN'S PARK RESULTS.

FIRST RACE—Purse $800, claiming, 4 year olds and up, 5 furlongs:
Cautivo, 111 [N. Pierson] 8.60 3.40 3.00
Cantovino, 115 [Litzenb'r] 3.20 2.80
Millmore, 112 [C. Pruett] 3.40
Time, 1:03 2-5. Pompe Grande, Whip Snake, It's Fair, Chatterab, My Mommy, Tad, and Seymour W ran.

SECOND RACE—Purse $800, claiming, 3 year olds, 6½ furlongs:
Doublrab, 115 [Clutter] 14.00 7.40 5.80
Art of War, 115 [C'chfield] 4.20 3.20
David B. Jr., 118 [Scurl'k] 6.00
Time, 1:23 3-5. Bo-Betty, Sweet Sukey, My Bobby, Miss Grief, and Sunchia ran.

THIRD RACE—Purse $800, claiming, 4 year olds and up, 7 furlongs:
Honored Miss, 115 [Brooks] 6.00 3.80 3.20
Sanctity, 111 [L. Haskell] 4.60 3.80
Night Mist, 108 [A. Bomar] 4.80
Time, 1:30 2-5. Barbara S., Melodist, Cantrip, Maiden Dream, Orchard Run, Morning Mail, and Nopalosa Donna ran.

FOURTH RACE—Purse $800, claiming, 4 year olds and up, 1 mile and 70 yards:
Rare Ben, 114 [H. Litzenb'r] 17.80 7.60 5.20
Col. Martis, 117 [L. Whit'g] 4.80 3.60
Lady Federal, 112 [Martin] 4.40
Time, 1:52. Stella Mc, York Lomond, Grasswrack, Broadway Juel, Amos, Towson, and Muscle In ran.

FIFTH RACE—Purse $1,500, allowances, 4 year olds and up, 7 furlongs:
*Fl'taway, 118 [N. L. P'son] 4.60 5.20 3.80
*Highscope, 105 [J. Berger] 5.20 3.80
Three B'gs, 118 [R. J. Jones] 8.20
Time, 1:29 3-5. Cooling Spring, Buckle, Vinum, Ballinderry, Court Counsel, and Weisenheimer ran.

SIXTH RACE—Purse $900, allowances, 3 year olds, 6½ furlongs:
Cherriko, 103 [L. Haskell] 8.20 4.20 3.80
Clayville, 113 [Critchfield] 6.20 4.40
Bud-On, 108 [A. Ebberts] 5.40
Time, 1:24 2-5. Chocolate Maid, Behave, Miss Merit, and Flying Plaid ran.

SEVENTH RACE—Purse $900, claiming, 4 year olds and up, 1⅛ miles:
Felsun, 115 [Brooks] 4.80 3.40 2.40
Bellringer, 106 [Haskell] 7.20 3.80
Little Abner, 113 [Kees] 4.20
Time, 1:52 3-5. Conville, Soldier's Call, and English Harry ran.

EIGHTH RACE—Purse $800, claiming, 4 year olds and up, 1⅛ miles:
Chance Ray, 110 [Haskell] 6.40 4.40 3.20
Rough Dia'd, 120 [Martin] 3.80 4.40
Doug Brashar, 111 [P'son] 6.80
Time, 1:53. Buttermilk, Bon Fly, Prospect Boy, Ten Blow, Spanish Belle, Waringa, and Blind Blarney ran.

Daily Doubles

SPORTSMAN'S PARK.

Cautivo and Doublrab	$71.80

HAVRE DE GRACE.

Play Gold and Pete's Prince	$43.30
Bain Marie and Pete's Prince	$13.10

PREP BASEBALL.

Morgan Park, 7; Luther, 6.

Things have changed a lot since 1929...

—and so have WHITE OWLS

SOME cigars brag about being the same as they were years ago. But not White Owls! No sir—White Owls, like today's automobiles, fashions and movies, have undergone many changes in the past decade . . . changes for the better.

Taking advantage of lower tariffs on Havana tobacco . . . of new manufacturing methods—White Owls have been constantly improved. Today, as always, they lead in cigar value.

Light up a White Owl and enjoy the rich flavor of its Blended-with-Havana tobaccos. Don't be satisfied with a cigar that was good enough in 1929 when you can get a *1941* White Owl for only 5¢.

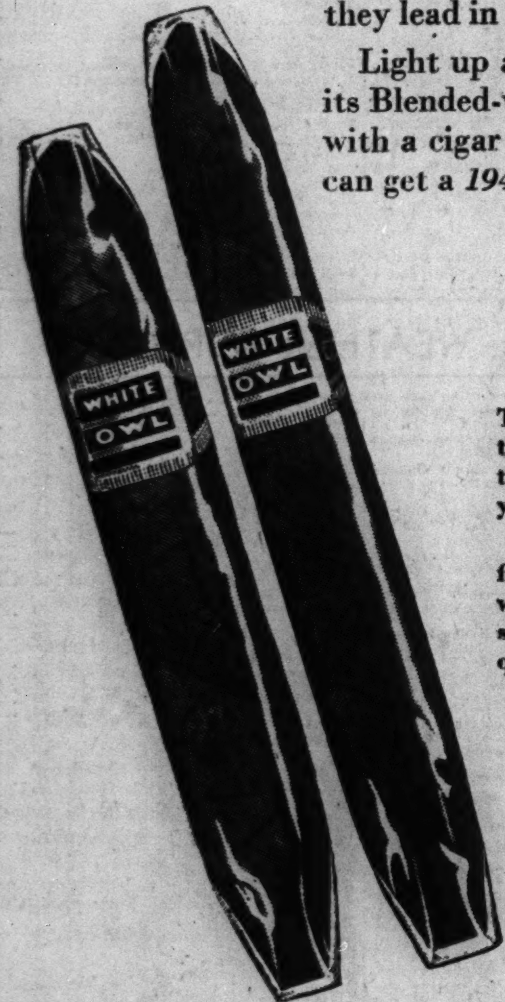

Remember the Autos Back in '29

Today's automobiles offer an outstanding example of the trend in the past decade. Improvements have made the new models far superior to the cars of 1929 . . . yet today's cars cost less than the old ones did.

White Owl offers you a parallel in the cigar field. While it once cost more, today a Blended-with-Havana White Owl costs but 5¢. And constant improvements have kept White Owl's quality ahead of its field.

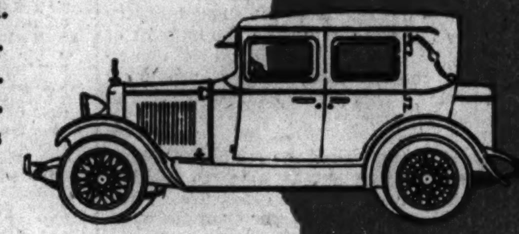

5¢ EACH
Choice of two popular shapes

Copyright, 1941, by General Cigar Co., Inc.

MORE MEN HAVE ENJOYED WHITE OWLS THAN ANY OTHER CIGAR EVER MADE IN THE UNITED STATES

EVANSTON AND WHEATON TAKE RELAY CROWNS

Ten Records Are Broken in Prep Carnival.

Table of Points

CLASS A.		CLASS B.	
Evanston	58 1-3	Wheaton	75 1-2
Oak Park	51	West Aurora	47 1-2
New Trier	46	Downers Grove	35 1-2
La Grange	38 5-6	Hinsdale	27 1-3
Proviso	31	Riverside	22 1-3
Maine	26	Mattoon	16 1-2
Morton	22	Glenbard	15
York	13 1-3	Ottawa	3 1-3
Quincy	12	Lockport	1
Lane	8		
Centralia	7 1-2		
Waukegan	6		
Highland Park	2		

(Picture on page 3, Sports.)

Evanston won the Class A title and Wheaton repeated in Class B in the fourth annual Wheaton High school relays yesterday. Evanston scored 58 1-3 points, and Wheaton 75½ points.

Five Class A and five Class B records were broken. The New Trier low hurdle shuttle relay team broke its own mark of :38.9 made in 1939, by two-tenths of a second in the qualifying heats, but was beaten by Maine in the final. Maine's time was :39.3. Summaries:

CLASS A.

SHUTTLE HIGH HURDLE RELAY—Won by New Trier; Oak Park, second; La Grange, third; Proviso, fourth; Highland Park, fifth. Time—:42.3.

100 YARD DASH—Won by Gambine, Morton; Keith, Evanston, second; Shook, Evanston, third; Hirsh, Oak Park, fourth; Miskelly, Morton, fifth. Time—:10.2.

TWO MILE RELAY—Won by Oak Park; Evanston, second; Maine, third; La Grange, fourth; Proviso, fifth. Time—8:27.7.

FOOTBALL RELAY—Won by New Trier; Evanston, second; Proviso, third; Quincy, fourth; Maine, fifth. Time—1:16.6.

LOW HURDLE SHUTTLE RELAY—Won by Maine; New Trier, second; West Aurora, third; Evanston, fourth. Time—:39.3.

FRESHMAN RELAY—Won by Oak Park; New Trier, second; Waukegan, third; La Grange, fourth; Proviso, fifth. Time—1:16.7. [New record. Old mark 1:16.6 by Wheaton, 1940].

SPRINT MEDLEY RELAY—Won by La Grange; Quincy, second; Evanston, third; Oak Park, fourth; York, fifth. Time—2:51.2.

SHOT PUT—Won by Bishman, La Grange; Johnson, Proviso, second; Herzog, Proviso, third; Southworth, Evanston, fourth; Haufe, York, fifth. Distance—50 feet 9 inches.

DISCUS THROW—Won by Loeffler, Morton; Bishman, La Grange, second; Jelinek, Oak Park, third; Johnson, Proviso, fourth; Herold, Proviso, fifth. Distance—137 feet 2 inches [new record; old mark 135 feet by Green, Maine, 1940].

POLE VAULT—Jones, Evanston, Ireland, Oak Park, and Hall, Proviso, tied for first; Barker, Evanston, Colian, York, and Smeik, La Grange, tied for fourth. Height—11 feet 2 inches.

HIGH JUMP—Won by Eddleman, Centralia; Cooley, Maine, second; Hennessey, La Grange, and Michael, Centralia, tied for third; Gallagher, Proviso, fifth. Height—6 feet 1¾ inches [new record; old mark 5 feet 8 inches by Fisher, Wheaton and Ustler, Maquon, 1940].

BROAD JUMP—Won by Keith, Evanston; Cocallas, Evanston, second; Gambine, Morton, third; Piazza, La Grange, fourth; Brown, La Grange, fifth. Distance—22 feet 3 inches.

FOUR LAP RELAY—Won by New Trier; Morton, second; York, third; Oak Park, fourth; Maine, fifth. Time—2:39.9 [new record; old mark 2:49, by Morton, 1939].

DISTANCE MEDLEY RELAY—Won by Evanston; Lane, second; Oak Park, third; York, fourth; Maine, fifth. Time—6:39.1.

CLASS B.

100 YARD DASH—Won by Williams, Glenbard; McCallum, Wheaton, second; Durant, Wheaton, third; Ricker, Riverside, fourth; Kesser, Lockport, fifth. Time, :10.4. [New record. Old mark :10.6 by Williams, Glenbard, 1940.]

TWO MILE RELAY—Won by Wheaton; Riverside, second; West Aurora, third; Downers Grove, fourth; Hinsdale, fifth. Time, 8:34.8.

FRESHMAN RELAY—Won by Hinsdale; Glenbard, second; Wheaton, third; West Aurora, fourth; Mattoon, fifth. Time, 1:20.3.

SPRINT MEDLEY—Won by Wheaton; Downers Grove, second; West Aurora and Mattoon tied for third and fourth; Riverside, fifth. Time, 2:55.1.

SHOT PUT—Won by Durant, Wheaton; Morton, Downers Grove, second; Schottenhaml, Downers Grove, third; Martin, West Aurora, fourth; Barnes, West Aurora, fifth. Distance, 47 feet ¼ inch. [New record. Old mark 45 feet 10½ inches by Carlson, Glenbard in 1940.]

DISCUS THROW—Won by Conley, Wheaton; Durant, Wheaton, second; Nichols, Ottawa, third; Barnes and Morton of West Aurora tied for fourth. Distance, 132 feet.

POLE VAULT—Won by Whitaker, Wheaton; Cole, West Aurora, second; Bruning, Glenbard, Makimbal, Hinsdale, and Hodges, Wheaton, tied for third. Height—10 feet, 11 inches. [New record. Old mark 10 feet, 6 inches, by Whitaker, Wheaton, and Pruitt, Downers Grove, 1940].

HIGH JUMP—Fisher, Wheaton, Wakefield, Mattoon, Scranton, Downers Grove, and Marazas, Downers Grove, tied for first, Rider, Riverside, fifth. Height—5 feet, 6⅝ inches.

BROAD JUMP—Won by Fisher, Wheaton; Verel, Downers Grove, second; Loersel, Wheaton, third; McMakin, Hinsdale, fourth; Mottram, Hinsdale, fifth. Distance—20 feet, 9 inches. New record. [Old mark 20 feet, 4½ inches by Fisher, Wheaton, 1940.]

FOUR-LAP RELAY—Won by Hinsdale; West Aurora, second; Mattoon, third; Riverside, fourth; Wheaton, fifth. Time—2:45. 1. [New record. Old mark, 2:45.2 by Wheaton, 1939.]

DISTANCE MEDLEY—Won by West Aurora; Wheaton, second; Riverside, third; Downers Grove, fourth. Time—6:42.2.

METROPOLITAN GIRLS TO OPEN PRACTICE TODAY

The Metropolitan Girls' Major Softball league, which includes six of the strongest teams in the middle west, will hold its first practice session of the season this afternoon. The league will open its season the third week in May with each team scheduled to play 60 games a season.

The clubs and their home fields are: Rockola, Spencer field; Garden City, Shewbridge field; Rivals, Rival stadium; Downdrafts, Rand stadium; Parichy, Parichy stadium. Winkler, the sixth team, will be a traveling club.

Officials of the league are: N. H. Shyer, promotional director; R. P. Sanders, president; Bert Keeley, first vice president; Hy Gomberg, second vice president; Tick Strobel, treasurer; George Verden, secretary; Ed Baumgartner, chairman of the board.

WILDCAT TENNIS TEAM DEFEATED BY SPRING HILL

The touring Spring Hill college tennis team of Spring Hill, Ala., stopped off in Evanston yesterday and picked up another victory, defeating Northwestern, 4 to 3. It was Northwestern's opening match of the season. Seymour Greenberg, Northwestern's No. 1 player, won his singles contest, defeating Lou Faquinn, 6-4, 6-4.

SINGLES—Greenberg, Northwestern, beat Faquinn, Spring Hill, 6-4, 6-4; Moylan, Spring Hill, beat Richards, Northwestern, 8-6, 6-3; Hall, Northwestern, beat Lund, Spring Hill, 4-6, 6-4, 6-2; Wiggetts, Spring Hill, beat Shapiro, Northwestern, 6-3, 7-5; Floyd, Spring Hill, beat Goodkind, Northwestern, 6-3, 6-1.

DOUBLES—Greenberg and Richards beat Faquinn and Floyd, 7-5, 7-8, 6-1; Moylan and Lund beat Hall and Goodkind, 6-3, 6-2.

Record Breaking Is Old Stuff for This Lad

A 325 mile automobile trip yesterday morning didn't tie up the muscles of Dwight Eddleman, state high jump champion from Centralia. He proceeded in the afternoon to set a new meet record of 6 feet 1¾ inches in the Wheaton relays. A week previously he leaped 6 feet 2¼ inches for a record at Lawrenceville, and last winter he set an all-time Illinois scoring mark for prep basketball. [TRIBUNE Photo.]

7 RECORDS FALL, ONE EQUALED IN PALATINE MEET

Table of Points

CLASS B.		CLASS A.	
Palatine	44½	Naperville	64½
Bensenville	42½	Arlington Hts	41
Geneva	18½	Lake Forest	26½
West Chicago	18	Crystal Lake	23½
Woodstock	14 1/3	Libertyville	16½
Oswego	14	St. Charles	11½
Somanauk	11	Franklin Park	11
Barrington	10½	Batavia	9 1/3
Harvard	10	Belvidere	8
Rockton	5½	Niles [Skokie]	4

Seven records were bettered and one equaled in the 11th annual Palatine High school relays yesterday. Naperville repeated as class A champion with 64½ points. Palatine won in class B with 44½.

With the exception of four relays in each class, the other events were open and points counted in both divisions.

Boxing Vets Seek Fund to Aid Destitute

The reorganized Veteran Boxers' association of Illinois is sponsoring a dance at the Midland hotel in Chicago Saturday night at which it expects to realize a sum large enough to make a down payment on a home for dependent fighters.

More than 200 former boxers, including 10 ex-world champions, are lending their support to make the event a success. Altho the ball itself is an attraction, the chief item, so far as profits are concerned, is the official program, entitled "The 1941 VBA Annual." In excess of $1,000 may be realized from advertisements appearing in this souvenir booklet. It will contain photos and sketches of scores of erstwhile greats of the ring.

Max Marek an Editor.

The huge task of obtaining data and pictures of some of these oldtimers was exceedingly difficult, and at times discouraging, but this important job was placed in excellent hands when Max Marek, vice president of the VBA and 1933 Chicago Golden Gloves light heavyweight champion, was appointed to supervise the work of putting the book in shape for the printers.

Among the old champions appearing in the annual will be Barney Ross, Battling Nelson, Johnny Coulon, Harry Forbes, and George Gardner.

Ross, 1929 Golden Gloves featherweight winner, won the world lightweight and junior welterweight titles by beating the great little Tony Canzoneri in Chicago Stadium eight years ago. In 1934 Barney renounced these honors in order to clear the way for his dethronement of Jimmy McLarnin. The Chicagoan, who now is 31 years old, held the belt until 1938 when relieved of it by Henry Armstrong.

Two Champions of 1903.

Gardner claimed the light heavyweight championship and Forbes the bantamweight crown in 1903, the former by scoring a knockout in 12 rounds over Jack Root in Fort Erie, Ont. Forbes took possession of the 118 pound title after Terry McGovern relinquished it to mingle with the featherweights. Harry lost the championship to Frankie Neil by a two round knockout in San Francisco, Cal., while Gardner was dethroned by Bob Fitzsimmons on a close verdict in 20 rounds, also in San Francisco.

Coulon earned recognition as bantamweight title holder following a knockout in the 19th round over Jim Kendrick in New Orleans March 6, 1910. He held it until 1914 when Kid Williams sent him to the canvas for the count in three rounds in Vernon, Cal.

Nelson became lightweight champion by virtue of a knockout over Joe Gans in San Francisco July 4, 1908. The end came in the 17th round. Ad Wolgast displaced the Battler as 135 pound ruler two years later. He stopped Nelson in 40 rounds in Port Richmond, N. Y.

Drake's 2 Mile Team Breaks Meet Record at Own Relays

[Continued from first sports page]

3:18 for the one mile relay by colleges in group two. These colleges permit freshmen to compete on varsity teams.

Thus the total for the two days was one American record, the sprint medley mark set yesterday by the University of Texas; eight meet records and two others tied.

Wright Beats Owens in Hurdles.

Howard Payne also sent Pete Owens, one of the best of high hurdlers, after the individual championship. But Owens failed to match the skill and speed of Ohio State's Bob Wright, Western conference indoor hurdle champion, in this his sophomore year. Wright came with a terrific closing rush to win.

C. Edwards of Oklahoma A. & M. was third and Chuck Horvath and Joe Finch of Northwestern, finished fourth and fifth respectively. The champion's time was 14 6-10 seconds, two-fifths of a second over the record made by Fred Wolcott in 1938.

Texas Ratifies Record.

The University of Texas ratified its meet record of 41 seconds in the university quarter mile qualifying race yesterday with a championship mark of 41 1-10 seconds this afternoon. Billy Seay, Carlton Terry, Fred Ramsdell, and Lonnie Hill comprised the champion team. Wisconsin, which won the second qualifying race yesterday, was scratched because John Towle, leadoff man, pulled a muscle in the university half mile relay trials.

Texas decided not to compete in the university half mile today after Red Barefield, leadoff man on the sprint medley, reported with a slight injury. Texas had the best mark in the trials, but the title went to Rice Institute. Texas won the sprint championship, however, when Terry ran 100 yards in 9 7-10 seconds.

The invitational mile and a half run, which some had believed would be an exhibition by Greg Rice, was a battle from start to finish between the indoor world champion and John Munski, formerly of Missouri. Munski made the pace for 7¼ laps with Rice at his heels. At the turn from the back stretch Rice spurted ahead, but in the stretch Munski challenged.

Wins By a Half Stride.

Rice won by half a stride and Ralph Schwarzkopf and Forrest Efaw were close behind. Rice's time of 6:41.1 was more than seven seconds slower than the four year old world mark by Glenn Cunningham.

Notre Dame's quartet of Gene Fehlig, Richard Tupta, George Schiewe, and Raymond Roy won the university mile relay in the excellent time of 3:15.9. Ohio State, Louisiana, and Michigan finished in that order, but Michigan was disqualified in favor of Missouri.

UNIVERSITY RELAYS.

FOUR MILES—Won by Michigan [Purdue, Leake, Ackerman, Wisner]; Notre Dame, second; Ohio State, third; Marquette fourth. Time, 17:37.

440 YARDS—Won by Texas [Seay, Terry, Ramsdell, Hill]; Rice, second; Illinois, third; Notre Dame, fourth. Time, :41.1. [New meet mark of :41 established by Texas in preliminary Friday.]

480 YARD SHUTTLE HURDLES—Won by Oklahoma A. & M. [Edwards, Munn, Nichols, Tate]; Illinois, second. [Only two teams competed.] Time, :59.9. [New meet record; former mark of 1:00.1 established by Emporia, Kas., Teachers in 1938 and tied by Texas in 1940.]

TWO MILES—Won by Drake [Albee, Jamieson, Barsalou, Baal]; Michigan second; Ohio State, third; Purdue fourth. Time, 7:41.8. [New meet record; former mark of 7:42.8 established by Louisiana in 1934.]

HALF MILE—Won by Rice [Bigg, Snelson, Zimmerman, Hall]; Michigan, second; Nebraska, third; Texas A. & M., fourth. Time, 1:27.5.

ONE MILE—Won by Notre Dame [Fehlig, Tupta, Schiewe, Roy]; Ohio State, second; Louisiana, third; Missouri, fourth. [Michigan finished fourth but was disqualified].

INDIVIDUAL EVENTS.

120 YARD HIGH HURDLES—Won by Wright, Ohio State; Owens, Howard Payne, second; Edwards, Oklahoma A. and M., third; Horvath, Northwestern, fourth. Time, :14.6.

100 YARD DASH—Won by Terry, Texas; Tarrant, Alabama State college, second; Brown, Louisiana, third; Ramsdell, Texas, fourth. Time, :09.7.

POLE VAULT—Hunt, Nebraska, and Williams, Wisconsin, tied for first, 13 feet 8 inches; Defield, Minnesota, and Smith, Notre Dame, tied for third, 13 feet.

INVITATIONAL MILE AND HALF—Won by Gregory Rice; John Munski, second; Ralph Schwarzkopf, third; Forest Efaw, fourth. Time, 6:41.1.

SHOT PUT—Won by Blozis, Georgetown university, 53 feet 5¼ inches; Schleich, Nebraska, second, 49 feet 1 inch; Hook, Michigan, third, 49 feet 1 inch; Paskvan, Wisconsin, fourth, 47 feet 10 inches.

JAVELIN THROW—Won by Grote, Nebraska, 211 feet 3 inches; Vosberg, Marquette, second, 203 feet 7 inches; Barker, Grinnell, third, 187 feet 9 inches; Isham, Southwest Texas Teachers, fourth, 184 feet 5 inches.

440 YARDS—Won by Kelso, Wisconsin; Bailey, Illinois, second; Wente, Purdue, third; Rankin, Purdue, fourth. Time—:56.3.

HIGH JUMP—Boydston, Oklahoma A. & M. and O'Rourke, Notre Dame, tied for first, 6 feet 4½ inches; Ray, Chicago; Sonneman and Showlow, Kansas; Allen, Michigan; Walters, Baylor; Rogers, Lincoln university; Ricks and Watkins, Texas Aggies, tied for third, 6 feet 2 inches.

COLLEGE RELAYS.

TWO MILES—Won by Michigan Normal [Cole, Zemper, Brzezinski, Quinn]; Abilene Christian, second; Miami, O., third; Pittsburg, Kas., Teachers, fourth. Time, 7:53.6.

MILE, GROUP 1—Won by East Texas State Teachers [Morris, D. Lowery, Benson, E. Lowery]; Western Michigan State Teachers, second; South Dakota, third. [Miami, O. finished third but disqualified for dropping baton]. Time, 3:18.8.

MILE, GROUP 2—Won by Howard Payne [Marshall, King, Vandermeer, Parcena]; Prairie View, second; Loyola, Chicago, third; Oklahoma Baptist, fourth. Time, 3:18. [Ties meet record established by Oklahoma Baptist in 1936.]

Cochran, Kane Help Set New Mark at Penn

[Continued from first sports page.]

Ewell of Penn State and Bill Carter of Pitt in the 100 yard dash in 9.8 seconds. Only double winner was Don Blount of Dartmouth, IC4A indoor broad and high jump champion who won his specialties at 24 ft. ⅛ in., and 6 ft. 3 in., respectively.

INDIVIDUAL EVENTS.

JAVELIN THROW—Won by James Elliott, Pittsburgh, 198 feet 8½ inches; Albert Mikeska, North Texas Teachers, second, 194 feet 7½ inches; Daniel Bonham, Bloomsburg, Pa., Teachers, third, 191 feet 2¼ inches; Frederick A. Geiter, Gettysburg, fourth, 184 feet 8¾ inches; Seymour Cohen, Franklin and Marshall, fifth, 184 feet 6 inches.

BROAD JUMP—Won by Don Blount, Dartmouth, 24 feet ⅛ inch; Walter Arrington, Michigan State, second, 23 feet 3⅝ inches; Frank Hill, West Virginia, third, 23 feet 1⅛ inches; Norwood Ewell, Penn State, fourth, 22 feet 10½ inches; Charles Robertson, Pennsylvania, fifth, 22 feet 6⅝ inches.

HAMMER THROW—Won by Vincent Carpenter, Yale, 168 feet 11 inches; Joe Sebasteanski, Fordham, second 168 feet 4⅝ inches; David G. Davis, Princeton, third, 162 feet 5⅝ inches; Nixon Lee, Yale, fourth, 154 feet 3 5/16 inches; John Cohen, Pennsylvania, fifth, 142 feet 11 5/16 inches.

HIGH JUMP—Won by Donald Blount, Dartmouth, 6 feet 3 inches; Samuel Moore, Pennsylvania, and James Wilmott, Duke, tied for second, 6 feet 1 inch; John Glenn, Penn State, and Bernard Millham, Fordham, tied for fourth, 6 feet 1 inch. [Moore and Wilmott had fewer misses than Glenn and Millham.]

100 YARD DASH—Won by Welby Williams, North Texas Teachers, Norwood Ewell, Penn State, second; William Carter, Pittsburgh, third; Robert Jackson, Princeton, fourth; John Doolan, Georgetown, fifth; Lawrence Ritter, Dartmouth, sixth. Time—9.8 seconds.

POLE VAULT—Won by John M. Dick, Pennsylvania, 13 feet, 3 inches; Warren Broemel, Columbia, 13 feet, second; Joseph Bakura, Penn State, 13 feet, third; Ted Wonch, Michigan State, John Welsh, Pennsylvania and Maurice Jessup, Pittsburgh, 12 feet 6 inches, tied for third. [Broemel won second place with fewer misses than Bakura.]

COLLEGE RELAYS.

HALF MILE—Won by North Texas State Teachers [Bobby Dodd, Ed Rodgers, Welby Williams, Olvia Hicks]; Navy, second; New York U., third; Yale, fourth. Time—1:27.

FOUR MILE—Won by New York [Darwin Bruce, Joe Gares, William Hulse, Leslie MacMitchell]; Indiana, second; City College of New York, third; St. Francis [Brooklyn], fourth; Cornell, fifth; Syracuse, sixth; Connecticut, seventh; Manhattan, eighth; Yale, ninth. Time—17:29.8.

TWO MILE—Won by Indiana [Paul Kendall, Wayne Tolliver, Roy Cochran, Campbell Kane]; Seton Hall, South Orange, N. J., second; Fordham, third; George Pepperdine, Los Angeles, fourth; Army, fifth; Penn State, sixth; St. Johns, Brooklyn, seventh; Temple, eighth; Maryland, ninth. Time, 7:41.1 [new meet record; old record of 7:42 set by Georgetown university in 1925].

CLASS B ONE MILE—Won by Colgate [John Hall, Thomas Keith, Robert McCoy, Alfred Diebolt Jr.]; St. Johns, Brooklyn, second; Seton Hall, South Orange, N. J., third; West Virginia, fourth; Wayne university [Detroit], fifth; Columbia, sixth. Time, 3:18.4.

ONE MILE COLLEGE CHAMPIONSHIP—Won by Indiana [Robert Burnett, Mariollus Jenkins, Campbell Kane, Roy Cochran]; New York university, second; North Texas Teachers, third; Fordham, fourth; Pittsburgh, fifth; Georgetown, sixth; Manhattan, seventh. Time—3:16.4.

Lake Forest Defeats North Central, 7 to 6

Lake Forest college defeated the North Central college nine, 7 to 6, in Naperville yesterday. Score:

		R	H	E
Lake Forest	040 001 101	7	7	3
North Central	113 000 001	6	10	6

Batteries — Honan, Borgeson and Busson. Becker; Shatzer and Smith.

RAILS, UTILITIES MOVE FORWARD IN BOND MARKET

Federal Issues Affected by Tax Proposals.

New York, April 26 (AP).—Rails, utilities, and United States government bonds were in a rising mood most of last week. Industrials, foreign issues, and the low-yield group rallied intermittently but failed to hold any worthwhile improvement.

Volume on several days got up around the $10,000,000 level, reminiscent of the active days early in the year when speculative rail liens enjoyed wide popularity. The week was not without its dull moments, however, as attested by Monday's $4,651,700 total, the lowest since early in February.

Holders Juggle Federals.

Government bonds were subjected to considerable juggling at times as holders switched from one maturity to another in an effort to imporve individual positions in relations to taxes that might be imposed on incomes from government securities.

This subject was much in the news during the week as hearings on the treasury's latest proposals to finance the arms program got under way at Washington. Long term treasury issues again proved most stable, the new taxable 2½s recouping much of the decline of the preceding week and at one time getting into new high ground since issuance.

There were numerous developments favorable to the railroad industry, including continued bumper movement of freight and passengers which more than offset any misgivings occasioned by the acute shortage of coal reported by some lines. In addition, first quarter earnings reports were generally favorable.

Rail Obligations Gain.

Some of the low to medium priced rail issues made the best showing, including obligations of Pere Marquette, Nickel Plate, Southern Pacific, Southern Railway, Erie, Missouri-Kansas-Texas, and Baltimore & Ohio.

Foreign dollar bonds moved up and down with the war news. Some British empire bonds were under pressure at times but a few, notably those of Canada and Australia, showed stamina each time the news took a favorable turn. German bonds ended the week with some improvement.

The market for new financing was quiet.

Investors' Guide

If you wish information about investments or insurance write to The Tribune Investors' Guide. Inclose stamped, self-addressed envelope for reply. Answers of public interest are published, but inquirers' names are never revealed. Please do not ask for information on more than one company in each letter. Answers to inquiries are based on information which The Tribune believes reliable, fair, and unprejudiced, but The Tribune assumes no responsibility therefor.

Sunday, April 27, 1941.

[Copyright: 1941: By The Chicago Tribune.]

SPECULATING IN SUGAR.

The recent firmness in sugar prices and the improved showing of some refiners have prompted several inquiries about sugar company stocks, among which was the following observation:

"Sugar is a staple commodity. Everybody uses it. Shouldn't common stocks of sugar companies make good investments, especially in war time?"

Investment in sugar stocks is an uncertain venture. The requirements of safety of principal and continuity of income usually cannot be met in an industry which is subject to numerous unpredictable factors.

Crop conditions, labor costs, market prices, government marketing quotas, and tight competition inject uncertainties and speculative elements in an industry which is basically unsettled by overcapacity.

Altho sugar is an essential food, its consumption does not vary greatly with changes in the national income. Therefore, supply is fundamentally the price determinant. Supply in the United States is controled by the government.

Therefore, profits of sugar companies depend primarily on government controls, which are unpredictable. These controls are considered effective under most conditions but may fail because of a major crop failure or wartime dislocations.

Since 1934 the agriculture department has regulated the sugar industry by imposing quotas on the amount of sugar that can be supplied the domestic market from various producing areas. This power expires at the end of this year.

By regulating the supply of sugar, the department is able to control sugar prices in some measure. Thus, in September, 1939, for example, when prices shot upward on the outbreak of war, the quotas were suspended temporarily. The domestic market thus was opened to a potential flood of surplus sugar supplies and prices declined.

The existence of this price control weapon is depended on to prevent sugar prices from reaching the level of the World war period. The success of government price manipulation, however, depends on an existing oversupply.

Raw sugar soared to almost 24 cents a pound in 1920 because the European beet crops had been destroyed by the war. Today abundant supplies are available from domestic and foreign beet and cane producers. At the height of the 1939 war market, raw sugar did not sell above 3.85 cents, showing the effect of the quota suspension and surplus supplies.

In an industry subject to such artificial controls and dominated by other speculative elements, an investor must be prepared to assume considerable risks. If he is willing and able to bear the risk he should select his investment carefully.

NEW YORK BOND TRANSACTIONS

BOND AVERAGES

[Compiled by the Associated Press.]

	20 Rails.	10 Indus.	10 Util.	10 Fgn.
Net change	+0.1	.....	.....	—0.1
Saturday	64.9	104.3	101.0	43.5
Prev. day	64.8	104.3	101.0	43.6
Month ago	65.0	104.3	101.4	45.2
Year ago	58.0	103.2	97.3	48.2
1941 high	66.1	105.3	101.5	45.9
1941 low	60.2	104.2	99.0	38.0
1940 high	61.4	105.9	100.7	53.5
1940 low	48.3	98.9	90.3	35.1

10 LOW YIELD BONDS.

Sat.	112.6	Prev. day	112.7
Month ago	112.6	Year ago	112.7
1941 high	114.6	1941 low	112.2
1940 high	114.6	1940 low	108.4

Saturday, April 26, 1941.

Sales today, par value .... $3,355,000 — Total sales 1941 to date $750,665,325

Year ago .... 2,756,000 — Total sales 1940 to date 556,699,800

UNITED STATES GOVERNMENT BONDS.

Sales, thous.	Issue—	High.	Low.	Close.	Net chge.	Closing— Bid.	Asked.	Yield.	Close yr. ago.
1	Treasury 3¼s, 1946-'44	108.1	108.1	108.1	— .3	108.1	108.3	.48	......
2	Treasury 2¾s, 1947-'45	108.15	108.15	108.15	— .1	108.15	108.17	.76	......
1	Treasury 4¼s, 1952-'47	120.10	120.10	120.10	— .2	120.8	120.12	.98	......
1	Treasury 2s, 1950-'48	105.25	105.25	105.25	+1.8	105.25	105.28	1.20	103.31
1	Treasury 3s, 1955-'51	112.16	112.16	112.16	+ .4	112.16	112.19	1.66	111.3
20	Treasury 2½s, 1954-'52	103.25	103.25	103.25	— .3	103.26	103.29	2.10	......
5	Treasury 2⅞s, 1960-'55	110.26	110.24	110.26	— .4	110.28	110.31	1.97	108.5

[Quotations in over the counter market.]

Treasury—	Bid.	Asked.	Yield.	Treasury—	Bid.	Asked.	Yield.
3¼s, 1941	101.29	101.31	....	2⅞s, 1954-'51	109.21	109.23	1.70
3⅜s, 1947-'43	106.18	106.20	.25	3s, 1955-'51	112.17	112.20	1.67
3¼s, 1945-'43	107.3	107.5	.33	2¼s, 1953-'51	105.19	105.21	1.67
3¼s, 1946-'44	108.2	108.4	.48	2½s, 1954-'52	103.27	103.29	2.10
4s, 1954-'44	112	112.2	.63	2s, 1955-'53	103.22	103.24	1.66
2¾s, 1947-'45	108.14	108.16	.77	2¼s, 1956-'54	105.22	105.24	1.76
2½s, 1945	108.2	108.4	.72	2⅞s, 1960-'55	110.28	110.30	1.97
3⅜s, 1956-'46	113.18	113.21	.83	2¾s, 1959-'56	110.13	110.15	1.96
3s, 1948-'46	110.16	110.18	.89	2¾s, 1963-'58	110.14	110.16	2.02
3⅛s, 1949-'46	111.4	111.6	.89	2¾s, 1965-'60	110.24	110.26	2.07
4¼s, 1952-'47	120.8	120.12	.99	Federal Farm Mtg.—			
2s, 1947	106.7	106.9	1.02	3s, 1947-'42	102.7	102.10	....
2s, 1948-'50	102.9	102.11	1.64	2¾s, 1947-'42	102.8	102.11	....
2¾s, 1951-'48	109.26	109.28	1.25	3¼s, 1964-'44	106.31	107.2	.76
2½s, 1948	109.14	109.16	1.15	3s, 1949-'44	107.2	107.4	.64
2s, 1950-'48	105.24	105.26	1.20	Home Owners Loan—			
3⅛s, 1952-'49	113.15	113.18	1.44	2¼s, 1944-'42	102.11	102.13	.19
2½s, 1953-'49	107.15	107.17	1.57	3s, 1952-'44	106.23	106.25	.73
2½s, 1952-'50	107.25	107.27	1.60	1½s, 1947-'45	102.21	102.23	.51

UNITED STATES TREASURY NOTES.

[Quoted by C. F. Childs & Co.]

[Fractional parts of quotations are in 32ds of 1 point.]

Series and maturity—	Bid.	Asked.	Yield.	Series and maturity—	Bid.	Asked.	Yield.
B 1⅜s, June 15, '41	100.5	......	......	B 1⅛s, Dec. 15, '43	102.4	102.6	.30
C 1¼s, Dec. 15, '41	101.22	101.24	*30/32	B 1s, Mar. 15, '44	101.21	101.23	.40
A 1⅜s, Mar. 15, '42	102.4	102.6	*20/32	A ¾s, June 15, '44	100.28	100.30	.45
B 2s, Sept. 15, '42	103.10	103.12	*19/32	C 1s, Sept. 15, '44	101.21	101.24	.48
C 1⅜s, Dec. 15, '42	103.4	103.6	*10/32	D ¾s, Sept. 15, '44	100.1	100.3	†.73
D ¾s, Mar. 15, '43	100.26	100.28	†.28	A ¾s, Mar. 15, '45	100.25	100.27	.53
A 1⅛s, June 15, '43	101.29	101.31	.20	B ¾s, Dec. 15, '45	99.28	99.30	†.77
C 1s, Sept. 15, '43	101.22	101.24	.26				

*Premium in excess of zero yield to maturity or first callable date. †Taxable.

UNITED STATES TREASURY STATEMENT.

[Chicago Tribune Press Service.]

WASHINGTON, D. C., April 26.—The following is a statement of the condition of the United States treasury on April 24, 1941:

Income to date this year	$ 5,675,672,100
Income to date last year	4,678,266,200
Increase	$ 997,405,900
Departm'tal, including relief	$ 670,896,100
Agriculture	1,171,712,400
Interest on public debt	750,736,100
Loan agencies	10,928,500
Security agencies	758,932,800
Public works agencies	1,393,647,700
Veterans' administration	458,678,000
National defense—	
War department	2,586,409,200
Navy department	1,591,204,700
Funds for President	75,539,000
Selective service [administration]	12,669,900
Emergency ship construction	2,357,200
Defense housing [FWA]	3,432,900
Total national defense	$ 4,271,512,900
Deficit this year	$ 4,187,510,700
Deficit last year	3,144,141,400
Increase	$ 1,043,369,300
Public debt this year	$47,191,143,700
Public debt last year	42,614,150,100
Increase	$ 4,576,993,600

DOMESTIC.

Sales, thous.		High.	Low.	Close.	Net chge.
6	Adams Exp 4s'47	102¼	102	102	— ½
2	Allegh cv 5s '44	91¾	91¼	91¼	— ¾
6	do cv 5s '49	81¼	81	81	— ¼
9	‡do 5s '50 st	56	56	56	— ½
3	AllisCh cv 4s '52	107⅝	107¼	107⅝	+ ⅛
6	Am&ForP 5s2030	56½	56½	56½	....
3	Am T&T 5½s '43	102¶	102¶	102¶	
	[102¶ represents 102 15/32.]				
1	do 3¼s, '66	107⅞	107⅞	107⅞	....
7	do 3¼s, '61	107⅞	107⅞	107⅞	— ⅛
8	A T & S F 4s '95	109½	109	109½	+ ¼
1	do aj 4s '95 st	90	90	90	....
1	do 4½s '48	104	104	104	— ⅝
1	Atl&ChAL 5s '44	101⅝	101⅝	101⅝	+ ⅝
10	ACLine 1st 4s'52	78¾	78⅜	78⅜	+ ¼
4	do 4½s '64	67	66⅞	67	+ ¼
2	Atl&D 1st 4s '48	34⅝	34⅝	34⅝	+ ⅛
2	Atl G&WI 5s '59	94⅛	94⅛	94⅛	— ⅛
10	B&O '95 st A	36⅞	36⅝	36⅝	....
18	do '95 st C	43	42½	43	+ ½
15	do 2000 st D	36⅛	36⅛	36⅛	+ ¼
5	do '96 st F	36½	36⅛	36½	+ ¼
121	†do cv '60 st	28⅝	28⅛	28⅝	+ ½
2	do 4s '48	67¼	67¼	67¼	+ ¾
5	do PLEWV4s'51st	55⅛	55⅛	55⅛	— ⅛
2	Bang&Ar cn 4s'51	45⅛	45⅛	45⅛	....
1	do 5s '43	86⅛	86⅛	86⅛	— ½
13	BellTP 5s '60C	130⅝	130⅜	130⅝	+ ⅝
5	Beth Stl 3¼s'65	103⅝	103⅜	103⅝	— ⅛
5	do 3s '60	100⅛	100⅛	100⅛	....
1	Boston&Me 5s '55	85	85	85	....
15	‡do 4½s '70	28⅝	28⅜	28⅝	+ ⅝
2	do 4s '60	72	72	72	+ ¾
1	†B&NYAL 4s '55	17½	17½	17½	+ ⅝
10	Bkly Ed 3¼s '66	108⅜	108⅜	108⅜	+ ⅛
1	BklyUnG 5s '50	91	91	91	....
2	do 5s '57B	105¼	105¼	105¼	+ ¼
3	Buf R&P '57 st	45	44⅝	44⅝	— ⅝
1	Bush Tm 5s '55	43½	43½	43½	— ¼
5	do 4s '52	68½	68½	68½	....
2	BushTBldg 5s '60	75	75	75	+ ½
1	CalOrePw 4s '66	107¼	107¼	107¼	— ¼
1	CanNat 5s'69 Oct	101½	101½	101½	— ⅝
1	Can Nor 6½s'46	107	107	107	....
5	Can Pac 5s '54	79¾	79¼	79¼	— ½
16	do 4s perp	61⅝	60½	60½	— 1⅛
1	Celot 4½s'47 ww	94¼	94¼	94¼	— ¼
1	†Cen of G 5s'59C	3⅞	3⅞	3⅞	— ⅛
1	†§do cn 5s '45	12	12	12	....
18	CenNYP 3⅜s '62	107½	107½	107½	+ ½
30	Cen Pac 5s '60	54¼	54	54⅛	+ ⅛
11	do 1st 4s '49	74¼	74¼	74¼	— ¼
1	†CenRRNJ 4s '87	15½	15½	15½	+ ½
13	C&O 4½s '92	128⅝	128⅜	128⅜	— ⅝
3	do 3½s '96D	103⅞	103⅞	103⅞	....
5	do rfg 3½s '96E	104⅛	104	104⅛	+ ¼
11	CB&Q rfg 5s'71A	84	84	84	— ⅛
1	CB&Q 4½s '77	76	76	76	....
4	do gen 4s '58	85¼	84½	84½	....
6	do 3⅜s Ill '49	93⅛	93	93	....
22	‡Chi&EIll inc '97	25	24⅝	25	+ ¼
4	Chi&Erie 5s '82	112⅜	112¼	112⅜	+ ....
5	CGW inc 4½s2038	36	36	36	— 1⅛
2	do 4s '88	68⅝	68⅝	68⅝	+ ¼
1	†Chi I&L 6s '47	24½	24½	24½	— 1¼
5	†do 5s '	24½	24½	24½	— 1¼
20	†CMSP&P 5s '75	9⅝	9½	9⅝	+ ⅝
16	†do aj 5s 2000	2⅝	2½	2½	....
1	†do 4½s '89C	38½	38½	38½	+ ½
3	†do gen 4s '89	38	38	38	....
1	†do 3½s '89B	37	37	37	+ 1⅛
4	†C&NW gm 5s'87	24½	24½	24½	+ ½
27	†do cv 4¾s '49	2	2	2	....
9	†do 4½s 2037	15	14⅝	14⅝	— 1⅛
5	†do 4½s 2037C	15	15	15	— ⅝
1	†do 3½s '87	22½	22½	22½	....
1	†§Chi Ry 5s '27	43	43	43	....
22	†§CRI&P4½s'52A	12⅜	12⅛	12⅜	+ ¼
6	†do 4½s '52A ct	11⅛	11⅛	11⅛	+ ¼
6	†do cv 4½s '60	2	2	2	....
11	†do 4s '88	19⅝	19⅛	19⅝	+ ½
42	†§do rfg 4s '34	12⅛	11⅞	12⅛	+ ⅝
1	do rfg 4s '34 reg	11	11	11	....
21	†do 4s '34 ct	10⅝	10	10½	+ ¼
1	CTH&SE inc5s'60	52⅝	52⅝	52⅝	....
5	ChiUnSta 3⅝s'63	107¼	107	107	....
5	do 3⅜s '51	106	106	106	....
27	do 3⅜s '63	100⅛	100⅛	100⅛	+ ¼
3	CinUnTm 3⅝s'71	109	109	109	— ⅛
5	CCC&StL 4½s '77	58⅛	58⅛	58⅛	....
1	do CWM 4s '91	55½	55½	55½	+ ¼
2	Clev UTm 5½s'72	86⅞	86⅞	86⅞	....
8	do 5s '73	76⅝	76⅝	76⅝	— ⅛
2	do 4½s '77C	69	69	69	....
38	Col & So 4½s '80	22⅝	22¼	22¼	— ⅛
4	Cbia G 5s '52May	103⅝	103⅝	103⅝	— ¼
5	do 5s '61	103⅝	103⅜	103⅜	....
2	‡CmlMk inc'69ww	37⅝	37⅛	37⅛	+ ¼
2	Con Edis 3¼s '46	104	104	104	+ ¼
2	do 3½s '48	105⅛	105⅛	105⅛	+ ¼
8	Con Oil cv3¼s'51	105	104⅝	105	+ ¼
1	Contin't'l02⅝s'48	104⅛	104⅛	104⅛	....
3	†CubNR5½s'42rct	16⅛	16	16	— ¼
1	Curtis Pub 3s '55	97½	97½	97½	+ ⅛
4	Dayton P-L 3s'70	105	105	105	+ ¼
45	Del&Hud rfg4s'43	55	54⅝	55	+ ½
1	Del P&L 4½s '69	104⅝	104⅝	104⅝	+ ¼
12	†§D&RG 4s '36	12	11⅞	11⅞	+ ¼
1	†do West 5s '55	2½	2½	2½	+ ⅛
7	†do West 5s '78	12⅝	12⅛	12⅛	....
4	Det Ed 3½s '66	110⅛	110⅛	110⅛	+ ⅛
2	DuquesnL 3½s'65	106⅝	106⅝	106⅝	— ⅛
25	†§Erie rfg 5s '67	24	23⅞	24	+ ⅛
7	†§do rfg 5s '75	24	24	24	— ¼
43	†do 1st 4s '96	92⅛	92	92	— ¼
9	†do gen lien 4s'96	52	51⅞	52	....
7	†do cv 4s '53 A	46⅝	46⅝	46⅝	....
4	Fires T&R3½s'48	104⅛	104⅛	104⅛	....
20	†Fla E Cst 5s '74	9⅞	9⅝	9⅝	— ⅛
53	†do 5s '74 ct	9⅞	9⅝	9⅝	— ⅛
1	Goodrich 4¼s'56	106	106	106	— ⅛
2	Gt Nor 5s '73	100⅛	100⅛	100⅛	— ¼
2	do 1st 4¼s '61	107	107	107	— ⅝
5	do 4s '46 H	97½	97½	97½	....
2	do 3⅜s '67	83⅝	83⅝	83⅝	....
11	‡GulfM-O inc2015	47⅝	47⅝	47⅝	+ ¼
11	‡Hud-M inc 5s '57	11⅛	11⅛	11⅛	+ ⅝
3	IllBellTel 2¾s'81	102	102	102	....
1	Ill Cen 3⅜s '52	44¼	44¼	44¼	+ ¼
35	do 4s '52	46½	46	46½	+ ⅝
10	do 4s '53	44	44	44	+ ¼
56	do rfg 4s '55	45⅝	45⅜	45⅝	+ ⅝
65	do 4⅜s '66	45⅝	45	45¼	+ ¼
6	do 5s '55	53	52⅞	52⅞	— ¼
26	IC-CSL-NO 5s'63A	49¼	48⅞	49	— ⅛
15	do 4½s '63	45⅛	45	45⅛	+ ¼
1	Inland Stl 3s '61	103⅝	103⅛	103⅛	— ¼
3	InspirCCop 4s'52	99⅝	99⅛	99⅛	....
1	InterlIron cv4s'47	98⅛	98⅛	98⅛	....
1	†IntGtNor aj6s'52	1⅛	1⅛	1⅛	— ¼
4	IntHydEl cv6s'44	45¼	45¼	45¼	— ¼
1	IntMerMar 6s'41	83	83	83	....
5	IntPaper 6s'55	104	104	104	+ ¼
11	IntT&T 4½s '52	40½	40¼	40¼	— ¼
7	do 5s '55	42⅝	42⅛	42⅛	+ ¼
2	Jones&LS 3¼s'61	97½	97½	97½	+ ⅛
36	§†KCFtS&M 4s'36	44⅝	43⅛	44⅝	+ 1⅛
8	†do 4s '36 ct	43	42½	43	+ 1
6	K C South 5s '50	72⅝	72¼	72¼	— ⅝
10	do 3s '50	66⅞	66⅞	66⅞	— ⅛
2	K C Term 4s '60	108¼	108¼	108¼	+ ¼
18	Lac Gas 5½s '53	60¼	60	60	— ½
1	LehC&N 4½s'54A	64½	64½	64½	— ½
2	LehValNY 4½s'50	48	47⅝	47⅝	+ ½
8	do 5s 2003 st	34⅝	34⅛	34⅝	+ ⅝
19	do 4½s 2003 st	31⅝	31	31¼	+ ⅝
1	do4½s2003 st reg	29	29	29	....
27	do 4s 2003 st	28⅝	28⅛	28⅝	+ ½
19	LongIsl rfg 4s'49	96⅞	96⅞	96⅞	....
1	do rfg 4s '49 st	96⅝	96⅝	96⅝	— ¼
2	Lorillard 5s '51	123⅝	123⅜	123⅜	— ¼
1	Louis&Ark 5s'69	86⅝	86⅝	86⅝	+ ⅜
17	Lou&N 4½s 2003	98⅛	98⅛	98⅛	+ ¼
9	do 3⅜s 2003	87⅛	87⅛	87⅛	....
5	MarkStRy 5s'45st	75	75	75	+ ½
3	†McK&R 5½s'50	109⅝	109⅝	109⅝	....
2	MetEd 4½s '68	112	112	112	+ ⅝
10	‡MStPSSM5½s'78	65	65	65	....
6	‡‡do gtd 5s '38	11	10⅝	11	....
1	‡‡do con 4s '38	10⅞	10⅞	10⅞	— ¼
54	M-K-T 5s '62 A	28	27¼	28	+ ⅝
9	†do aj 5s '67	10⅝	10⅝	10⅝	— ⅛
1	do 4½s '78	25¼	25¼	25¼	+ ¼
14	do 1st 4s '90	36⅞	36⅝	36⅞	+ ¼
4	do 4s '62 B	24½	24½	24½	+ ¼
82	†MoPac 5s '77 F	24	23⅝	24	....
1	†do 5s '78 G ct	23½	23½	23½	....
3	†do 5s '81 I	24	24	24	— ½
5	†do gen 4s '75	2	2	2	+ ⅛
1	MontP 3⅜s '66	105	105	105	+ ¼
4	Mor&E 5s '55	41	41	41	+ ⅛
9	do 4½s '55	38	37⅝	38	— ¼
8	do 3½s 2000	42¼	41⅞	42¼	+ ⅛
3	MounSTT 3¼s'68	108⅝	108⅝	108⅝	+ ¼
1	NC&StL 4s '78	68⅝	68⅝	68⅝	— ⅛
1	NatDairy 3⅛s'60	103¼	103¼	103¼	....
5	NatDistil 3½s'49	104	104	104	....
4	NEngT&T 5s'52	122	122	122	— 1
4	†NOT&M 5½s '54	41½	41½	41½	— ¼
3	†do 5½s '54 ct	40¼	40¼	40¼	+ ¼
1	NY&P 4s '93	50½	50½	50½	+ ¼
18	NYC rfg 5s 2013	65½	65¼	65½	+ ⅝
27	do 4½s 2013 A	59⅝	59	59⅝	+ 1⅛
2	do 3⅜s '46	93⅛	93⅛	93⅛	....
11	NYC cv 3½s'52	63	63	63	+ ⅛
1	NYChi&StL 6s'50	86½	86½	86½	+ 2
3	do 6s '41	97	97	97	....
8	do 5½s '74A	71⅝	71⅝	71⅝	....
14	do 4½s '78	62	61⅝	62	+ ⅝
7	do 4s '46	93½	93½	93½	+ 1
20	do 3⅜s '47	95⅛	95	95⅛	+ ¼
14	NYCity 3s '80	103⅝	103⅛	103⅛	— ¼
3	NYConnec3½s'65	100⅛	100⅛	100⅛	....
1	NYDock cv 5s'47	65	65	65	+ ½
3	do 4s '51	59⅝	59⅝	59⅝	— 1⅛
69	†NYNH-H cv6s'48	28⅝	28	28⅛	+ ¼
5	†§do clt 6s '40	43	43	43	+ ¼
20	†do 4½s '67	27¼	27¼	27¼	+ ¼
18	†do 4s '55	25⅝	25¼	25⅝	+ ⅝
21	†do 4s '56	25⅛	25⅛	25⅛	+ ¼
7	†do cv 3½s '56	24⅝	24⅝	24⅝	+ ¼
1	†NYO-W rfg4s'92	6⅛	6⅛	6⅛	— ¼
2	†do gen 4s '55	2	2	2	....
4	†§NYS-W rfg5s'37	36	35⅝	36	+ 1
5	†§NYW-B 4½s'46	3⅛	3⅛	3⅛	....
1	NorAmCo 4s'59	105¼	105¼	105¼	— ⅛
5	do 3⅝s '54	104⅛	104⅛	104⅛	— ¼
9	do 3⅛s '49	104⅞	104⅞	104⅞	— ¼
1	NorCen 4½s'74	113	113	113	— ½
46	NorPac 6s 2047	69½	69	69½	+ ⅝
6	do 5s 2047C	60½	59⅞	60½	+ ⅝
7	do 5s 2047D	60⅝	60½	60⅝	+ ⅝
1	do 4½s 2047	55⅝	55⅝	55⅝	— ¼
9	do 4s '97	78¼	78¼	78¼	— ¼
2	do 3s 2047	45⅞	45⅞	45⅞	+ ¼
3	NorStPw 3½s'64	109⅝	109⅝	109⅝	— ¼
1	†§Ogd&LCh 4s'48	7	7	7	+ ⅛
3	OhioEd 4s'65	107⅞	107⅞	107⅞	+ ½
2	OklaG&E 3⅜s'66	108	108	108	....
1	OreShLine 5s'46	113½	113½	113½	— ¼
2	Or-WRR&N 4s'61	106⅛	106⅛	106⅛	+ ⅛
4	OtisSteel 4½s'62A	79	79	79	....
2	PacT&T 3⅛s'66B	107⅞	107⅞	107⅞	+ ⅛
3	ParmeleeT 6s'44	44½	44	44½	+ 1⅛
1	Pen Co 4s '63	105⅛	105⅛	105⅛	....
1	PenP&L 3½s'69	108⅛	108⅛	108⅛	....
2	PenRR gen5s'68	113⅞	113⅞	113⅞	....
11	do gen 4½s '65	106⅛	106⅛	106⅛	— ⅛
61	do 4½s deb '70	97⅛	96⅞	96⅞	— ⅛
4	do 4¼s '81	103	102½	102½	— ¼
3	do 4s '48st	112	112	112	+ ¼
5	do 3¼s '52	90½	90½	90½	....
9	PGL&CC 5s'47	115⅛	115⅛	115⅛	+ ⅛
4	PereMarq 5s'56	79⅞	79⅞	79⅞	....
2	Phila Co 5s '67	106⅜	106⅜	106⅜	+ ⅜
7	†PReC&I cv6s'49	5⅛	5⅛	5⅛	....
19	†do 5s '73	19⅝	19⅛	19⅝	+ ⅝
3	PCC&SL 5s '75B	110⅛	110⅛	110⅛	....
3	Pitt&WV 4½s'58A	54⅝	54⅝	54⅝	+ ⅛
2	do 4½s '59 B	54	54	54	+ ½
2	PortlGenE 4½s'60	81⅜	81⅜	81⅜	....
1	PressedSC 5s'51	95⅛	95⅛	95⅛	+ ⅛
1	†ProvSec 4s'57	4⅛	4⅛	4⅛	+ ....
4	Readg 4½s'97A	83	83	83	+ ¼
2	do 4½s '97B	82½	82½	82½	— ⅝
2	Rdg Jer Cen 4s'51	68⅛	68⅛	68⅛	....
14	RemR 4¼s'56ww	104¼	104¼	104¼	— ¼
1	RepubStel 5½s'54	105½	105½	105½	....
1	do 4½s '61	103½	103½	103½	— ¼
5	†§RioGW 1st4s'39	43	43	43	+ ½
76	†§RIA&L 4½s '34	14⅝	14	14⅝	+ ⅝
4	†§SLIMS 4sRG'33	69⅝	69¼	69⅝	+ ⅝
37	†StLSF 5s'52B	13⅛	13⅛	13⅛	+ ⅛
127	†do 4½s '78	14⅛	13⅞	14⅛	+ 1
40	†do 4½s '78ct st	14	13⅞	14	+ ⅜
52	†do 4s '50A	12⅛	12⅛	12⅛	+ ½
26	†do 4s '50A ct	12¼	11⅞	12¼	+ ⅝
6	†StLSW rfg 5s'90	15½	15½	15½	....
7	†§SP&KCSL4½s'41	8½	8¼	8½	....
5	StPUnDep 5s'72	113⅞	113	113	....
1	SA&APass 4s'43	89⅞	89⅛	89⅛	— ⅛
21	†SeabAL cn6s'45	7	6⅞	6⅞	— ⅛
2	†do 6s '45 ct	5⅝	5⅝	5⅝	— ⅛
3	†§do rfg 4s '59	4⅛	4⅛	4⅛	+ ⅛
10	†S-AllF 6s'35A ct	3⅛	3	3	— ⅛
6	Shell Un 2½s'54	96⅞	96⅞	96⅞	....
5	Simm cv 4s'52	103	103	103	....
1	Skelly Oil 3s'50	101⅝	101⅝	101⅝	— ¼
1	SoBellT&T 3s'79	105½	105½	105½	+ ¼
2	SoColPow 6s'47	104⅝	104⅝	104⅝	....
15	Sou Pac 4½s'81	52	51⅞	52	+ ⅛
51	do 4½s '81	51⅞	51⅛	51⅞	+ ¼
22	do 4½s '69	51⅞	51⅛	51⅞	+ ¼
10	do rfg 4s '55	68⅛	68	68	....
1	do clt 4s '49	49⅛	49⅛	49⅛	....
17	do 3⅜s '46	66⅛	66	66⅛	+ ⅜
26	do 4½s Ore '77	53⅞	53⅜	53⅞	+ ⅛
2	South Ry 6½s'56	86⅛	86⅛	86⅛	....
4	do gen 6s '56	82¼	81⅞	82¼	+ ⅝
6	do cn 5s '94	92½	92½	92½	....
22	do gen 4s '56	63⅝	62⅞	63⅛	+ ¼
5	SWBellTel 3s'68	106⅞	106½	106½	— ⅛
1	†SpokaneInt5s'55	31⅛	31⅛	31⅛	— ⅛
3	StandOilNJ 3s'61	104	103⅞	103⅞	— ⅛
5	do 2⅜s '53	104	104	104	....
14	Stude cv 6s'45	105¼	105⅛	105¼	+ ½
1	Tex Corp 3s '65	104⅛	104⅛	104⅛	— ½
2	Tex&Pac 5s'79C	74¼	74	74	— ½
4	do 5s '80D	74¼	74	74¼	+ ¼
1	ThirdAv 4s '60	56	56	56	— ¼
4	Un Pac 3½s'80	104¼	104¼	104¼	+ ¼
8	do 3½s '71	97⅝	97⅝	97⅝	— ¼
1	do 3½s '70	97⅝	97⅝	97⅝	— ¼
8	UnitDrug 5s'53	85½	85¼	85¼	— ¼
1	UnStkyds 4¼s'51	95⅛	95⅛	95⅛	— ⅛
2	UtahLt&Tr 5s'44	102½	102⅛	102⅛	— ½
2	UtahP&L 5s '44	103	102⅞	103	....
6	Va Ry 3⅜s '66	107⅝	107⅝	107⅝	+ ¼
10	†§Wab 1st 5s '39	59	59	59	....
4	†§do 2d 5s '39	19⅛	19	19⅛	+ ⅝
1	†do 5s '80D	12	12	12	....
2	Walwrth 4s '55	81⅛	81⅛	81⅛	— ½
5	Warner Br 6s '48	95	95	95	....
1	WPenP 5s '63E	113	113	113	....
1	West Sh 4s 2361	52½	52½	52½	....
2	do 4s 2361 reg	49	49	49	+ ⅝
2	WVaP&Pa 3s '54	103	103	103	+ 1
7	WestMd 5½s'77A	102⅛	102⅛	102⅛	— ⅝
7	do 4s '52	93⅛	92⅞	93	....
11	†WPac 1st 5s '46	25½	25⅛	25⅛	....
29	†do 5s '46 asd	25	24⅞	25	+ ½
7	Western Un 5s'51	82⅝	82	82	— ½
7	do 5s '60	81⅝	81⅛	81⅛	— ½
1	WiscEPw 3½s'68	110⅛	110⅛	110⅛	+ ⅝
13	YngS&T 3¼s '60	96⅝	96⅝	96⅝	....

FOREIGN.

Sales, thous.		High.	Low.	Close.	Net chge.
1	†Antioquia 7s'45C	7⅛	7⅛	7⅛	— ⅛
1	†do 7s '45D	7⅛	7⅛	7⅛	— ⅛
10	Arg 4s '72 Feb	60	59⅝	60	— ¼
3	do 4s '72 Ap	60	60	60	— ¼
23	do 4½s '48	78⅝	78½	78½	— ⅝
3	Australia 5s '55	58	58	58	....
5	†Brazil 8s '41	19⅛	19	19⅛	+ ⅛
3	†do 6½s '26-'57	16⅛	16⅛	16⅛	....
7	†do 6½s '27-'57	16⅛	16⅛	16⅛	....
1	†BrazCRyEl 7s'52	18	18	18	....
5	Buen A 4¾s '77	46	46	46	— ½
2	do 4½s Aug '76	47	47	47	....
7	do 4⅜s '75	48⅛	48⅛	48⅛	— ⅝
15	Canada 5s '52	101⅛	101⅛	101⅛	+ ⅛
1	do 3s '67	86	86	86	....
5	do 2½s '45	95½	95½	95½	+ ⅛
15	†Chile 6s '60 asd	10⅝	10⅝	10⅝	....
2	†do 6s '61 Jan	11⅛	11⅛	11⅛	....
2	Copenhag 5s '52	25	25	25	....
2	do 5s '52 wd	27½	27½	27½	....
2	Denmark 6s '42	42⅝	42⅝	42⅝	+ 1⅛
1	do 5½s '55	50½	50½	50½	....
2	do 4½s '62	48⅛	48⅛	48⅛	....
2	do 4½s '62 wd	49½	49½	49½	+ ⅛
3	Finland 6s '45	52	52	52	+ ½
1	Frnch 7½s'41unst	95	95	95	+ 3
7	†GerGov 5½s '65	11	10⅝	11	+ ½
3	†do 7s '49	11½	11½	11½	— ⅛
4	†Italy 7s '51	33⅛	33⅛	33⅛	....
4	do 6½s '54	58⅛	58⅛	58⅛	— ⅝
20	†Mex10 4s asd'45	4½	4½	4½	— ⅛
1	†MilanCy 6½s '52	23	23	23	— ½
1	Norway 6s '44	53	53	53	....
2	do 4s '63 wd	38⅛	38⅛	38⅛	....
1	†Peru 1st 6s '60	6⅝	6⅝	6⅝	— ⅛
1	†Rio de J 6½s'53	7	7	7	....
2	SerbsCtsSL8s'62wd	6	6	6	....
2	†Siemen&H6½s'51	45	45	45	— 6
6	Tokio El Lt 6s'53	41	40½	40½	....
2	UjigawaEP 7s '45	65½	65½	65½	— ⅝
3	Uruguay 4½s '78	38⅛	38⅛	38⅛	....
1	†VenetPMB7s'52	21½	21½	21½	+ 1½
4	Yokohama 6s '61	42	42	42	— 1

†Selling flat on account of default of principal or interest, or both. ‡Selling flat for reasons other than default. §Matured bonds. Negotiability impaired pending investigation. wd—With declaration. xin—Ex interest. ct—Certificates.

PRODUCE MARKETS

BUTTER—Firm. EGGS—Steady; receipts, 38,872 cases. POULTRY — Nominally unchanged. POTATOES—Slightly stronger; receipts, 89 cars; on team track, 409 cars. MILK—Class 1, for fluid consumption, price paid by bottlers at country collection stations, $2.07 per 100 lbs. Only wholesale prices quoted:

*Wholesale Creamery Butter Prices.

	Chicago— Whole milk.	Centralized.	New York.	Boston.	Philadelphia.
93 score	33½	....	34⅝	....	34⅝
92 score	33	....	†33⅝	34⅛	34⅝
91 score	32½	....	33⅝	34⅛	34
90 score	32½	33	33⅝	....	34
89 score	32½	32½	....	....	33⅝
88 score	32	32	....	....	....

*Quoted by Agricultural Marketing service. †Inside.

Live Poultry.

Hens	19@23c	Broilers—	
Leghorn hens	19½c	Colored	19c
Roosters	12½@13c	Rocks	19c
Turkeys—		Springs	19@23c
Toms	13@17c	Ducks	13@14½c
Hens	15@22c	Geese	11½c

Eggs.

First, cars	23¾c	Government extras—	
Less than cars	21½c	Cartons	33c
Ext. firsts, cars	22c	Loose	32c
Less than cars	21½c	Storage packed—	
Current receipts	20½c	Extra	22½c
Dirties	19c	Firsts	22¼c
Checks	18½c		

Potatoes.

[Carlots, per 100 lbs.]

Idaho russets $1.55
Minnesota-North Dakota .... 75c@88c
New, 50 lb sack .... $1.15@1.30

Country Dressed Veal.

50@60 lbs.... 8½@10c | 70@80 lbs. 10½@11½c
90@110lbs12½@14½c | 110@120 lbs15½@16c

OFFICIAL WEATHER FORECAST

The United States weather bureau forecast for today and tomorrow and yesterday's table of records follow:

INDIANA: Partly cloudy, not much change in temperature Sunday and Monday.

LOWER MICHIGAN: Partly cloudy Sunday and Monday, slightly warmer in north Sunday.

UPPER MICHIGAN: Partly cloudy, slightly warmer Sunday; Monday partly cloudy, cooler in west.

WISCONSIN: Partly cloudy, warmer in north Sunday; Monday increasing cloudiness, cooler in north.

OHIO—Fair and slightly warmer Sunday, Monday, increasing cloudiness and warmer.

IOWA: Partly cloudy Sunday; Monday partly cloudy, showers and cooler in west.

MINNESOTA: Partly cloudy Sunday; Monday showers, colder.

NORTH DAKOTA: Partly cloudy Sunday; Monday showers and colder.

SOUTH DAKOTA: Partly cloudy, scattered showers or thunderstorms in south Sunday; Monday showers and colder.

NEBRASKA: Partly cloudy, scattered showers or thunderstorms Sunday; Monday showers and cooler.

Place of observation. State of weather. April 26, 6:30 p. m. Central standard time.	Direction of wind.	Temp. 6:30 p. m.	Highest today.	Lowest last 24 hours.	Precipitation last 24 hours.
East Central states—					
Alpena, clear	S.E.	45	53	38	...
Carbondale, clear	E.	65	70	41	...
Chicago, clear	S.W.	67	68	47	...
Cincinnati, clear	N.	65	70	33	...
Cleveland, clear	N.W.	56	62	31	...
Detroit, cloudy	E.	57	62	36	...
Escanaba, cloudy	E.	44	56	34	...
Evansville, clear	E.	65	68	39	...
Fort Wayne, cloudy	N.W.	61	65	35	...
Frankfort, cloudy	S.E.	48	54	41	...
Grand Rapids, cloudy	W.	59	65	34	...
Green Bay, cloudy	W.	62	65	38	...
Indianapolis, clear	N.	65	68	37	...
La Crosse, cloudy	S.W.	68	73	50	...
Madison, cloudy	N.E.	62	70	46	...
Marquette, cloudy	N.E.	48	...	...	...
Memphis, cloudy	N.E.	68	72	48	...
Milwaukee, cloudy	N.W.	65	66	42	...
Moline, clear	S.W.	70	72	40	...
Nashville, clear	N.E.	66	70	46	...
Peoria, clear	S.E.	63	70	...	...
S. Ste. Marie, cloudy	S.W.	54	60	33	...
Springfield, cloudy	S.E.	67	70	37	...
West central states—					
Bismarck, cloudy	E.	73	74	42	.03
Charles City, clear	S.	68	73	44	...
Concordia, cloudy	S.	69	71	48	...
Des Moines, cloudy	S.	69	72	43	...
Devils Lake, cloudy	E.	67	68	40	...
Dodge City, cloudy	S.E.	60	62	48	...
Dubuque, clear	S.	68	73	48	...
Duluth, cloudy	S.W.	54	56	34	...
Fargo, clear	S.E.	67	67	39	.19
Huron, cloudy	S.W.	70	76	49	...
Kansas City, cloudy	S.E.	73	75	45	...
Little Rock, cloudy	N.E.	64	71	50	...
Mpls.-St. P., cloudy	S.W.	70	74	48	...
North Platte, cloudy	S.	63	68	47	...
Oklahoma City, rain	S.	59	64	52	.03
Omaha, cloudy	S.	69	71	47	...
Rapid City, rain	N.E.	60	71	42	.26
St. Louis, clear	E.	65	70	40	...
Sioux City, cloudy	S.W.	71	74	43	...
Springfield, cloudy	E.	67	71	46	...
Wichita, cloudy	S.W.	65	70	45	...
Williston, clear	S.E.	67	71	42	...
Eastern states—					
Albany, cloudy	S.E.	56	63	40	...
Atlanta, clear	N.W.	67	72	51	...
Boston, cloudy	N.E.	42	46	38	...
Buffalo, clear	N.E.	56	62	35	...
New York, cloudy	S.W.	48	56	43	...
Philadelphia, rain	S.E.	53	62	44	...
Pittsburgh, clear	N.W.	55	65	39	...
Raleigh, clear	N.E.	59	66	46	...
Syracuse, cloudy	N.W.	53	63	36	...
Washington, clear	N.W.	61	65	47	...
Gulf states—					
Abilene, cloudy	S.E.	59	62	56	.64
Amarillo, cloudy	S.E.	53	53	50	.07
Birmingham, cloudy	N.E.	67	73	45	...
Brownsville, cloudy	S.E.	74	81	69	.01
El Paso, cloudy	N.E.	65	69	51	.21
Fort Worth, rain	N.E.	60	63	57	.16
Galveston, cloudy	N.E.	70	74	64	...
Vicksburg, cloudy	N.E.	68	78	49	...
Jacksonville, clear	N.E.	62	89	58	...
Miami, cloudy	N.E.	74	84	...	.10
Mobile, cloudy	N.	73	79	56	...
New Orleans, cloudy	S.E.	72	78	65	...
San Antonio, cloudy	E.	65	66	61	1.40
Shreveport, cloudy	N.E.	68	74	57	...
Tallahassee, cloudy	N.E.	67	75	61	...
Tampa, clear	N.E.	71	82	68	...
Mountain states—					
Albuquerque, cloudy	N.W.	56	57	46	.34
Boise, cloudy	S.	61	75	43	...
Butte, clear	S.E.	58	59	33	.03
Cheyenne, cloudy	S.E.	58	64	32	...
Cody, cloudy	S.E.	50	54	37	...
Denver, cloudy	N.W.	64	67	39	...
Havre, cloudy	S.E.	67	70	39	...
Lander, rain	W.	44	44	40	.39
Miles City, cloudy	N.E.	67	68	44	.16
Phoenix, clear	N.W.	82	85	60	...
Salt Lake City, rain	N.W.	56	65	34	...
Yellowstne Pk., cldy	N.W.	58	60	36	.01
Pacific states—					
Fresno, cloudy	N.W.	78	78	52	...
Los Angeles, cloudy	S.W.	65	68	58	...
Pendleton, cloudy	S.E.	58	64	48	.08
Portland, clear	S.W.	70	74	41	...
San Diego, cloudy	N.W.	64	67	70	...
Seattle, cloudy	S.W.	80	83	43	...
Spokane, cloudy	N.W.	71	74	39	...
Yuma, clear	S.W.	86	88	55	...
Canadian—					
Battleford, cloudy	S.W.	73	78	43	...
Calgary, clear	S.	63	65	28	...
Edmonton, cloudy	S.	74	76	35	...
Medicine Hat, Alta	S.	69	71	29	...
Montreal, Que	N.	53	61	40	...
Toronto, Ont	S.	52	62	38	...
Winnipeg, clear	N.W.	73	75	34	...

BILLION IN WAR GOODS PERILED BY COAL STRIKE

Danger Grows Daily, Says Armstrong.

The preparedness program "is at the mercy of the coal strike," the government was warned yesterday. The growing seriousness of the fuel shortage was emphasized by two sources in Chicago:

Col. Donald A. Armstrong.

1. Col. Donald Armstrong, executive officer of the army's Chicago ordnance district, stated that the strike has affected more than a billion dollars of orders for military supplies in the Chicago area.

2. F. A. Schleifer, general chairman of the Mid-West Shippers' Advisory board, estimated bituminous coal requirements in connection with the arms program at 2 million tons a week, and said that industries engaged in preparedness activities are getting only a small amount of this total.

"The damage is here and every day will see an increase," Col. Armstrong said. "Guns, shells, steel—all projects are at the mercy of the coal strike.

Cites Responsibility.

"I trust that those responsible for it know what they are doing to the entire military program. The situation is extremely serious.

"We can't minimize the danger of the strike. Within the next 10 days steel companies may have to shut down completely. Industry will soon be paralyzed. The railroads' stocks of coal are dwindling and transportation will be hampered next."

Col. Armstrong disclosed that he had sent a detailed report to the war department on the effects of the coal strike on industry in the Chicago area.

Schleifer presented statistics showing the important part which bituminous coal plays in the national economy. In addition to its uses as a fuel its derivatives satisfy hundreds of demands—ranging from life saving medicines to death dealing explosives.

1940 Production Higher.

Last year's production was 453,245,000 tons, an increase of 60,180,000 tons over the 1939 level. Of the 1940 volume, Schleifer estimated that 50 million tons were used in the preparedness program.

Industrial consumption, in tons, in 1940 was divided as follows:

Railroads	85,130,000
By-product coke ovens	76,632,000
Steel mills	10,040,000
Bee hive coke ovens	4,571,000
Electric utilities	50,972,000
Cement mills	5,601,000
Coal gas retorts	1,746,000
Other industrials	106,280,000
Total	340,972,000

The steel industry takes most of the coal used in three of the categories in the table, by-product coke ovens, bee hive coke ovens and, of course, steel mills themselves. It is estimated that the production of one ton of steel requires about 1.2 tons of coal.

Other Uses Listed.

Estimated amounts of bituminous coal used for other purposes in 1940 follow [in tons]:

Retail coal dealers [home heating]	87,700,000
Boiler coal used at mines	3,202,000
Bunker fuel in vessels	1,426,000
Miscellaneous	3,479,000
Exports	16,466,000

Total all uses 453,245,000 tons.

Among the numerous products in which coal derivatives are used are the following:

Synthetic rubber [approximately 1.1 pounds of coal used to make 1 pound of synthetic rubber]; Nylon, made from coal, air, and water; explosives; medicines such as sulfanilamide; dyes; solvents; antiseptics; antifreeze; plastics; perfumes; refrigerants; flavoring materials; photographic chemicals; food preservatives; acetylene; insecticides; and synthetic tanning agents.

More important volatile by-products are: Coal gas, ammonia, benzol, xyol, phenol, cresol, naphthalene, anthracene, and pyridine.

Bituminous coal is helping to make America independent of other countries with respect to dyes, rubber, potash, and other materials.

MANUFACTURERS' MARCH ORDERS BREAK RECORDS

New York, April 26 (AP).—The National Industrial Conference board, a private research organization, reported today that manufacturers received a record high in new orders during March. The board's seasonally adjusted index of the value of new orders increased 3 per cent over February to 237, a figure 121 per cent larger than the index of March, 1940.

The steepest rise was in the clothing industry, with smaller advances for iron and steel, metal products, chemicals, and house furnishings. Small declines were noted for boots and shoes, automobile equipment, and machinery.

ALL FOR $1

(a) Next 4 issues of FINANCIAL WORLD
(b) May stock manual
(c) "10-Year Dividend Honor Roll"
(d) "Bargains in Incomes"
(e) "12 Income Stocks with Inflation Protection (April 30 issue)

Return "ad" and $1 for above

The FINANCIAL WORLD
21-B West Street New York

U. S. Gypsum Net Earnings Increase 26%

March quarter net income of the United States Gypsum company rose 26 per cent over the 1940 period, a report issued from Chicago headquarters of the building materials proproducer showed yesterday.

Net income totaled $1,341,773, equal to $1.01 a share, compared with $1,062,921, or 77 cents a share, in the corresponding quarter a year earlier. The 1940 quarter was the most profitable for the period since 1937.

For the 12 months ended March 31 United States Gypsum's net income was $7,331,826, equal to $5.67 a share, against $7,438,071, or $5.77 a share, in the preceding 12 months. This represented a decrease of 1.4 per cent.

Abbott Income Spurts.

With sales registering a gain of 18.4 per cent Abbott Laboratories, Inc., realized income of $1,060,483 before federal income taxes in the March quarter, compared with $909,885 on the same basis in the 1940 quarter. This pharmaceutical company has headquarters in North Chicago.

Spiegel, Inc., Chicago mail order company, had net income of $175,481, equal to 5 cents a share, in the March quarter, against $354,063, or 19 cents a share, in the comparable 1940 period, M. J. Spiegel Jr., president and general manager, announced.

Net income for the 12 months ended March 31 was $1,612,864, equal to 91 cents a share, compared with $1,799,392, or $1.04 a share, in the preceding 12 months.

Sugar Earnings Fall.

The Great Western Sugar company, Denver, Colo., had net income of $3,539,379, equal to $1.38 a share, in the year ended Feb. 28. In the preceding fiscal year the company realized net income of $4,058,642, or $1.67 a share.

The following corporation net incomes were reported yesterday:

Quarter Ended March 31.	1941.	1940.
†Abbott Lab.	$ 1,060,483	$ 909,885
Am Writing Paper	27,358	9,879
Arundel Corp.	†153,377	84,350
Camp Wyant&CanF	199,508	218,772
Per share	.58	.63
Carpenter Steel	614,281	456,083
Per share	1.70	1.27
Cen Foundry	57,374	*17,984
Per share	.08	....
Driver-Harris	192,506	143,036
Per share	1.97	1.41
East Rolling Mill	41,876	5,568
Per share	.20	.02
Food Machinery	$ 355,903	$ 283,501
Gen Refractories	354,333	122,254
Per share	.75	.26
Goebel Brewing	62,787	45,478
Per share	.03	.03
‡Lefi Inc.	*206,008	*282,749
Per share	[illegible]	....
Nat Acme Co.	921,133	515,546
Per share	1.84	1.03
Newport Industries	110,956	159,860
Per share	.18	.26
N Y & Hond Ros Min	126,538	172,082
Per share	.63	.91
Quaker State Oil	218,055	291,116
Per share	.21	.31
Sonotone Corp	91,179	50,216
Per share	.11	.07
Spiegel, Inc.	175,481	354,063
Per share	.05	.19
U S Gypsum	1,341,773	1,062,921
Per share	1.01	.77
Vir Iron Coal&Cok	23,479	10,358
Nine Months Ended March 31.		
Carpenter Steel	1,372,074	1,033,707
Per share	3.81	2.87
East Rolling Mill	*7,517	†45,839
Newport Industries	[illegible]	[illegible]
Per share	.43	.80
Spiegel, Inc.	1,612,864	1,799,392
Per share	.91	1.04
U S Gypsum	7,331,826	7,438,071
Per share	5.67	5.77
Year Ended Feb. 28.		
Great West Sugar	3,539,379	4,058,642
Per share	1.38	1.67
Fifty-Three Weeks Ended Jan. 4.		
Paramount Pictures	7,633,130	3,874,944
Per share	2.64	1.08
Year Ended Dec. 31.	1940.	1939.
U S Foil Co	116,333	*46,863
Per share	.13	[illegible]

*Net loss. †Before federal income taxes. ‡Excluding Pepsi-Cola company.

MANUFACTURERS GROUP HEADS FOR NATIONAL PARLEY

A delegation of 21 members of the Illinois Manufacturers' association will leave today to attend the three day convention of the Chamber of Commerce of the United States beginning tomorrow in Washington, D. C.

Heading the delegation will be Robert M. Gaylord, association president and president of the Ingersoll Milling Machine company of Rockford; W. Homer Hartz, chairman of the association's board and president of the Morden Frog and Crossing works, Chicago Heights, and James L. Donnelly, executive vice president of the IMA.

The delegation plans to present recommendations for amending the national labor relations act, retaining experience rating in unemployment compensation, modifying the securities act, and a tariff policy designed to "eliminate present confusion due to the war."

Underwriters Withdraw Rates on Japanese Ships

New York, April 26 [Special].—Mounting danger to shipping in the orient was indicated today with the withdrawal from the schedule of war risk rates on Japanese vessels. The move was made by both American and British marine underwriters. The announcement said that in the future rates will be quoted only on application, indicating they will be substantially higher.

Chicago Steel Operating Rate Increases to 95½ Pct.

Steel production in the Chicago area is scheduled to start tomorrow at 95½ per cent of theoretical capacity, compared with the 95.2 per cent rate of last week. Four weeks ago the rate was 101.3 per cent.

LOANS
2½% to 3½% Per Year
On Your LIFE INSURANCE
Minimum Loan, $1,000. Confidential Service
KEELIN-McKNIGHT, Inc.
134 S. La Salle St., Chicago. State 4490
We Do NOT Sell Insurance

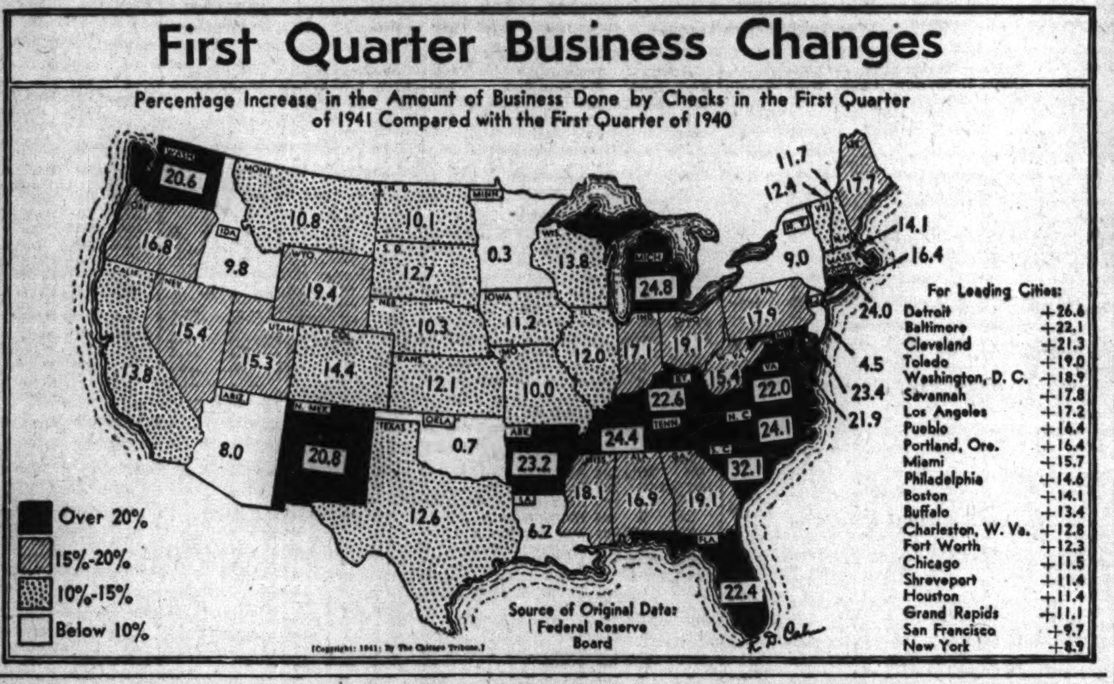

ARMS PLANTS COST 30 MILLIONS, BUT FIRMS LIMIT THEIR FEES TO $3

Washington, D. C., April 26 (AP).—In the midst of sharp criticism of fees paid contractors for supervising arms construction work, a senate committee learned today that two industrial companies had contributed their services on the basis of $1 payment for each $10,000,000 involved in the project.

Brig. Gen. Brehon Somervell, construction chief of the army quartermaster department, told the senate defense investigating committee that the Chrysler corporation had been paid $2 for architect, engineering, and management services in constructing the government's 20 million dollar tank plant at Detroit, Mich.

He said the Humble Oil company received $1 for similar services on a 10 million dollar ordnance plant at Baytown, Tex., near Houston. These fees compared, Gen. Somervell said, with a maximum of approximately $700,000 paid one contractor on a much larger project.

GENERAL MOTORS UNIT AWARDED BIG GUN ORDER

Lansing, Mich., April 26 [Special].—S. E. Skinner, general manager of the Oldsmobile division of General Motors corporation, today announced that the war department had authorized the disclosure that the division had been awarded a $12,975,000 contract for manufacture of machine guns. The company already is working on a contract for more than 9 million dollars of 75 and 105 millimeter projectives.

"Engineers are at work designing tools and equipment to speed this work as much as possible," he said. "Other specialists are working on plans to subcontract for the manufacture of parts by companies thruout the country which can manufacture them with the most efficiency and promptness. The machine guns will be assembled here."

Machine gun operations will involve the purchase of 500 pieces of machine equipment at $2,750,000, and tools, dies, and fixtures costing $750,000. An additional $250,000 has been allocated for building rearrangements.

TWO RAILROADS PLACE ORDERS FOR 2,200 CARS

Two orders for railroad cars and numerous government contracts were placed yesterday. The Rock Island road ordered 1,000 boxcars from the Pressed Steel Car company. The Norfolk and Western ordered 1,200 freight cars, of which Ralston Steel Car company will build 1,000 and Greenville Steel Car company 200.

General Electric company, Schenectady, N. Y., received a $975,698 contract to supply motor generator sets to the navy. The navy also placed two smaller orders with eastern companies.

Army construction costing about $14,000,000 was covered in contracts for numerous additions to air corps stations and for recreation rooms at troop tent camps in various parts of the country.

ENGLAND TO GET THREE 42½ TON BOEING PLANES

New York, April 26 [Special].—Great Britain has taken title to three of six 1 million dollar super flying boats being made by the Boeing Aircraft company of Seattle, Wash., it was disclosed today. The planes were ordered by Pan American Airways, which transferred three of them to Airways Atlantic, a subsidiary of British Overseas Airways.

The announcement was made by Paul C. Bewshea, New York representative of the subsidiary, which has acted for the British government. The six will be completed, according to schedule, by July 1. Pan American Airways is to get the other three.

The flying boats weigh 42½ tons loaded, have larger propellers than the Clippers in use in the trans-Atlantic service, increased gasoline capacity and more powerful engines.

A Big, SAFE 4% (CURRENT RATE) REASON FOR SAVING
Share accounts insured up to $5,000 by Federal Government Agency
Save by Mail—Write—Phone for Information
FAIRFIELD Savings & Loan Assn.
2729 W. Cermak Road Rockwell 6126

Brazil Makes Plastics from Surplus Coffee

RIO DE JANIERO, Brazil, April 26 [Special].—Brazil will become the world's principal producer of plastics powder if claims outlined here today bear fruit, members of the national research council predicted after inspection of a partially completed pilot plant.

A 5 million dollar plant to produce 18,000 pounds of plastics daily from 215 bags of coffee is expected to be completed in 10 weeks. Annual production is expected eventually to reach 500 million pounds. Present world consumption of plastics is 750 million pounds annually, the group was told.

Lower Price Forecast.

The project, financed by the Brazilian government to find a use for surplus coffee, now burned at an annual cost of $1,400,000 is expected to turn out plastics to sell to the United States at 7 to 10 cents a pound, compared with the current price of 17 cents a pound for other plastics. Herbert S. Polin of New York, inventor of the Brazilian process, told the visiting technicians of the prospective price and said the major use of the product will be for the manufacture of furniture, flooring, and interior walls of buildings.

The research group, which had heard about the development before leaving the United States to study the industrial possibilities of Latin-America, hoped to get reports of the plant's progress after its return home.

Inventor to Get Royalties.

The pilot plant was built at a cost of $250,000. Brazil has been given patent rights by Polin, and will pay royalties to him for 15 years, after which the country will own them. The government was given sole right to permit use of the patents to other coffee countries on a royalty basis.

The research group was favorably impressed by developments in Sao Paulo, particularly with the testing laboratory and standards bureau operating with money furnished partly by the government and partly by business.

SALARIED GROUP SHARES INCREASE IN STEEL WAGES

An agreement was reached yesterday between the International Harvester company and the Progressive Steel Workers union calling for a wage increase of $17 a month for approximately 1,000 straight salaried production and maintenance employés at the company's Wisconsin Steel Works in Chicago.

Company and union officials a week ago agreed on a boost of 10 cents an hour for about 3,000 hourly paid employés at the plant. Both wage increases were made retroactive to April 1. The union, an independent organization, was represented in the negotiations by Attorney Walker Butler.

William M. Dewey, president of the Edgewater Beach Hotel company, announced that a 10 per cent wage increase would be placed in effect for the 750 hotel employés on May 1. The increase, he said, will boost the company's yearly pay roll by $92,000.

Bank Clearings Decline, but Exceed 1940 Volume

Chicago banks last week cleared $350,700,000 of checks, compared with $408,100,000 in the preceding week, and $314,100,000 in the corresponding 1940 period, the Chicago Clearing House association reported yesterday. Comparisons follow:

	Clearings.	Balances.
Monday	$ 48,700,000	$ 3,600,000
Tuesday	59,600,000	5,600,000
Wednesday	63,600,000	6,200,000
Thursday	60,200,000	4,900,000
Friday	56,800,000	4,600,000
Saturday	61,800,000	6,100,000
Total weeks	$350,700,000	$31,000,000
Last year	$314,100,000	$35,700,000

LIFE INSURANCE POLICY LOANS

Suburban national bank will lend at 3½% in amounts of $1,000.00 or over up to full loan value of life insurance policies. $500.00 minimum loan. Deal direct, absolutely no expense or commission. Out of town inquiries invited. Save 33⅓% on interest. Loans for any legitimate purpose, including taking up existing policy loans. Include name of company and amount desired in inquiry.

Address G K 278, Tribune

PROSPECTIVE U. S. TAX LOAD TO EXCEED THAT OF PRE-WAR EUROPE

If the revised tax load turns out to consume 24 per cent of the national income, as forecast last week by the treasury, the amount so taken will be higher than the percentages for Italy, Great Britain, Canada, or France in the last full peace year in Europe—1938.

According to the National Industrial Conference board, a private research organization, taxes in 1938 consumed 21.5 per cent of the national income in Italy, 21.7 per cent in Great Britain, 20.7 per cent in Canada, 23.3 per cent in France, 26.2 per cent in Germany, and 22.4 per cent in the United States.

The board said that it does not have comparisons for the years after 1938 because of the difficulty of estimating national incomes during the war.

In America, Canada, Germany, and Italy, the tax collector took much more of the national income in 1938 than in 1928, but less in Great Britain and France. The tax bites were as follows in 1928: United States, 12.3 per cent; Canada, 14 per cent; Great Britain, 22.8 per cent; Germany, 19.1 per cent; France, 27.3 per cent, and Italy, 18 per cent.

NON-FARM JOB TOTAL RISES TO PEAK FOR MARCH

Washington, D. C., April 26 (AP).—The labor department reported today that employment of 37,218,000 persons in nonagricultural jobs in March was "the highest level on record" for a similar month. The total was an increase of 290,000 jobs over February, 2,366,000 more than in March, 1940, and 1,541,000 more than March, 1920.

Largest gains were reported in manufacturing and trade groups, with an increase of 165,000 factory workers "largely due to the steadily expanding employment in arms industries," and a rise of 69,000 in wholesale and retail trade employment.

About 310,000 additional workers will be required in commercial and navy shipyards by September, 1942, the report said. Approximately 250,000 were employed in the yards in February, 1941.

The dollar volume of shipbuilding work under way last March 31 was placed at $5,668,000,000.

FINAL CONTRACTS LET FOR PLANTS OF STUDEBAKER

The Studebaker corporation announced yesterday that final contracts have been let for the remainder of work in progress on the construction of its aviation engine plants at Chicago and South Bend.

S. M. Nielsen company, Chicago, on a bid of $1,013,700, was awarded the contract for the superstructure of the Chicago plant. Consolidated Construction company, Chicago, on a bid of $2,661,212, received the contract for the South Bend plant. Hoffman Electric company, Chicago, on a bid of $341,500, received the electrical contract for the Chicago plant.

Studebaker officials said that construction work at the Chicago, South Bend, and Fort Wayne plants is progressing rapidly, with the steel erection nearing completion at all three. The plants will cost a total of about $49,800,000, including equipment, and will employ a total of 9,400. They will make high powered Wright aeronautical aviation engines.

INDUSTRIAL RISE IS HELD BACK BY COAL DEADLOCK

Week's Best Record Made by Autos.

The biggest development last week relating to industrial activity was the approach of a crisis in the steel production problem as coal and coke supplies melted away and more furnaces were put out.

A resulting decline in steel output, with bigger curtailments in the next two or three weeks considered inevitable even if the coal mine tieup is settled, was one of a few setbacks recorded by indices of business activity. Other fields in which there was a slackening from the pace of the preceding week were residential construction, business lending by banks, and production of electric power.

Cotton textile manufacturers reduced their operating schedules, and business in the wholesale centers of the nation showed little change.

Auto Output Expands.

One of the best showings among the generally mixed movements was an expansion in automobile production, attributed mostly to resumption of output at the Ford plants.

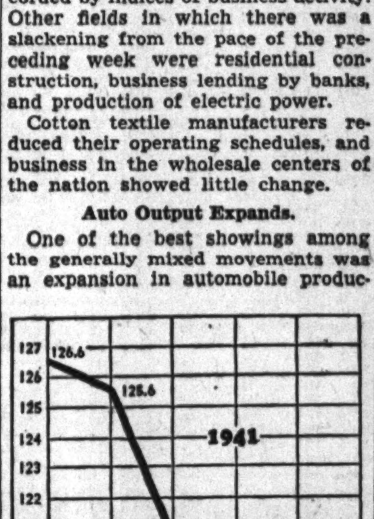

The course of industrial activity in recent weeks, as measured by the Associated Press seasonally adjusted composite index, which is based on 1929-'30 activity as 100.

The volume of contracts awarded for engineering construction jumped 62 per cent for the week to a total of $107,090,000. Retail trade, running 14 to 17 per cent above a year ago levels, remained active at the "best level for the period since 1929," Dun & Bradstreet said. Railroads reported an increase in freight loadings.

The rise in automobile production to 108,165 units, from 99,945 in the preceding week, raised the weekly business index of the Associated Press a shade to 120.8 per cent of the 1929-'30 average, compared with 120.5 a week earlier. The index, adjusted for seasonal variations, compared as follows:

	Latest week.	Previous week.	Year ago.
Automobile prod.	93.6	87.2	87.5
Steel mill act.	132.3	135.4	80.5
Cotton mfg. act.	168.0	168.0	112.3
Electric power prod.	137.7	139.0	122.5
Residential building	103.8	105.1	84.0
Total carloadings	76.2	75.3	67.6
Composite index	120.8	120.5	93.6

Steel Output Falls.

Steel production averaged 96 per cent of capacity at the beginning of the week, against 98.3 a week earlier, and later dipped more as several furnaces were banked. A slump to 60 per cent within two weeks was predicted in some quarters.

Additional disclosures of plans for drastic tax increases were made in Washington as the administration indicated a determination to extend the zone of naval activity in the Atlantic and moved ahead with the job of placing orders under the armament program.

Numerous companies, including big meat packers, raised wages of their workers, and some still struggled with problems of existing or prospective strikes. Profit trends shown in corporation reports varied. Montgomery Ward & Co. stockholders were told by Sewell L. Avery, president, that rising costs are paring current earnings in spite of expanding sales.

Another wave of railroad orders for equipment appeared to have begun, trade publications said as orders and inquiries for freight cars increased.

Great Britain Is Worried by Inflation Trend

BY LARRY RUE.

[Chicago Tribune Press Service.]

LONDON, April 26.—Inflationary tendencies increasingly manifest in Britain are seriously being studied by economic and financial experts. Altho the government, according to figures given to the house of commons by Sir Kingsley Wood, chancellor of the exchequer, is now spending 100,000,000 pounds [about $400,000,000] yearly in food subsidies to keep down the cost of living, prices on uncontroled commodities, and luxury articles continue to soar as available stocks decrease.

Sir Kingsley Wood.

Contrary to all orthodox seasonal trends, currency bill circulation in the last week actually increased to a new record of 622,450,222 pounds [about 2 billion 490 million dollars], instead of registering the decrease expected after Easter. The Bank of England disclosed that the reserve of bills which the bank at present is permitted to issue down to an all-time low level of 7,719,353 pounds [about $30,877,412].

Disagree on "Vicious Spiral."

There admittedly is no doubt that a measure of inflation has existed in Britain for several months, but economists and financiers disagree as to whether the "vicious spiral" yet has achieved sufficient momentum to contain the risk of an uncontroled price rise in the future, despite the efforts to stabilize costs and wages.

An expert view of the inflation danger is given by F. W. Paish in the latest report of the London and Cambridge Economic service. The writer carries the survey only to the end of 1940. He suggests that in the earlier stages of the war some degree of credit expansion probably was deliberately applied by the authorities to stimulate production for government requirements. To the extent that more men and equipment had actually been brought into full use, the expansion was useful.

Public Held on to Cash.

Moreover, falling bank clearing figures indicated that the public desired to hold more ready cash and some measure of created money had merely served to make up the shortage arising from this cause. At the same time, a substantial part of the new money returned to the government in the form of subscriptions to various war loan issues. Finally, rationing and other supply restrictions had more recently checked the public from spending all its additional earnings.

Paish concludes that the mild inflation practiced until the end of last year can be accepted with comparative equanimity. Despite this, he strongly urges that the treasury policy of financing part of the government's expenditure by borrowing direct from banks has gone far enough and should be discontinued. If continued at the present rate, he warns that it may lead either to a sharp rise in prices or restrictions on the use of money which may become so rigid that money would cease to provide an adequate incentive for economic activity.

UNITED AIR LINES TO REACH PEAK MILEAGE TODAY

United Air Lines today will begin the largest number of coast to coast flights in its history in addition to new intercity schedules, George E. Hatch, Chicago district traffic manager, announced yesterday.

Under the new schedule Hatch said that United planes would fly 80,000 miles a day. By midsummer he said that the daily average would reach 100,000 miles, against a top of 74,000 miles last summer.

The new daily schedule from Chicago includes 12 flights to New York City, 3 of them nonstop; 10 nonstop flights to Cleveland, O.; 8 to Pacific coast points; 4 to Denver, Colo., and 7 to Omaha, Neb.

EXECUTIVE

Young executive, over draft age, with 16 years successful experience directing public relations and industrial relations activities, including publicity, sales promotion, advertising, employee training, safety promotion, research and public opinion survey work, is seeking permanent business connection. Present organization being dissolved. University graduate, former newspaper man, married. Complete outline of experience and references supplied on request.

ADDRESS M Y 577, TRIBUNE

AGREE TO DEFER GEN. MOTORS' STRIKE ACTION

Mediation Hearing Set for Friday.

Washington, D. C., April 26 (AP).—The defense mediation board's demand that the General Motors corporation and the United Automobile Workers [CIO] continue production in the corporation's plants pending further negotiations brought word from the union today that any strike action would be "deferred for a reasonable period."

Walter P. Reuther, director of the UWA's General Motors department, made the announcement. He said all union locals in General Motors plants had been notified to delay any strike action until receipt of further instructions from the union's international executive board, scheduled to meet in Detroit tomorrow.

Hearing Next Friday.

The mediation board set a hearing on the dispute between General Motors and the UAW for Friday, May 2, and asked that any agreement which may be reached be made retroactive to Monday, April 28.

C. E. Wilson, corporation president, wired the mediation board tonight of the company's willingness to appear at the board hearing Friday, and added, "In the meantime we are continuing negotiations."

The General Motors case shared in importance with efforts to end the soft coal mining stoppage which has kept 400,000 miners idle since April 1.

Stephen Early, White House press secretary, was asked whether some definite government action may be taken to reopen the mines if the dispute now before the defense mediation board is not settled over the week-end. He replied:

"I haven't heard of that being discussed yet. I think there is every hope that they will still get together."

[The coal mediation conferees held a lengthy session last night. Negotiations will be resumed this afternoon. No announcement on progress wa made.]

Would Seize Mines.

Declaring that "our entire armament machinery will stop unless we have coal," Senator Norris [Ind., Neb.] urged today that the administration sponsor legislation permitting the President to take over the coal or other strike-bound industries.

Officials of the Glenn L. Martin Aircraft company at Baltimore, Md., manufacturer of war planes for the United States and England, reported that plant operations were continuing despite the calling of a strike by the United Automobile Workers.

Spokesmen for the union said the CIO local had signed up 3,200 of the 17,000 workers at the big Martin plant.

Seattle Machinists Strike.

San Francisco, Cal., April 26 (AP).—Virtual settlement of the 21 day strike of machinists affecting 148 shops and an estimated $27,500,000 in defense orders was announced by the California Metal Trades association tonight.

After an all day conference both sides agreed on all provisions of a contract. The emergency meeting was called after notification that the national defense mediation board in Washington had failed to effect a conciliation.

The association announced 15 cent wage increases to $1.15 per hour and double time for all overtime.

Tieup at St. Louis.

St. Louis, Mo., April 26 (AP).—A strike of CIO employés today shut down the Schlueter Manufacturing company, makers of galvanized products. A. J. Schlueter, vice president, said the company had $250,000 in war department orders for tank mines.

Do you own THESE STOCKS?

Curtiss-Wright	Corn Products
Douglas	Texas Corp.
Lockheed	Hercules Pow.
Glenn Martin	Amer. Loco.
United Aircraft	Gen. Electric
Nor. Am. Avia'n	Penn. R. R.
Gen. Foods	Gt. Northern

Timken-Detroit Axle

TIMELY comment on the outlook for these active issues, including special review of the Aircraft Industry, appears in this new UNITED OPINION Bulletin.

Send for Bulletin CT-46 FREE!

UNITED BUSINESS SERVICE
210 Newbury St. Boston, Mass.

CHARMING RESIDENCE
Directly on the Beach
Long Beach, Indiana
Only 75 Minutes from Chicago

A most impressive and attractive home—Spanish type; built by owner for his own personal use; containing spacious living rooms, attractive bar, wine cellar, six bedrooms, three bathrooms, cedar closets, adequate servants' quarters, two car garage, etc.—extra showers and dressing rooms for bathers—beautiful landscaped gardens—completely furnished or unfurnished; sacrifice owning to ill health.

Address G K 279, Tribune.

MAJOR ANGAS . . . THE BEAR
Will soon issue a new Digest (nearly ready) to be entitled
"WHEN TO RE-BUY BOLDLY"
Order your copy in advance. $2 Cash with order. Return this advt.

Coming Bargain Counter
In the meantime you ought, without fail, to read the current Digest 73, "The Coming Bargain Counter," a fore-runner of the forthcoming Digest. So great has been public demand for this 16-page Digest, which discusses the Outlook for Trade, Common Stocks and Commodities, that we now offer it for one dollar, instead of two. The author regards it as his most important issue since Digest 69, "Bear Market," was issued last November, with Dow at 136. $1

C-427

DIGEST SUBSCRIPTION
Note that a REGULAR subscription costing $25 is a great economy. Last year 19 Digests were issued (actual value $38) . . . thus regular subscribers saved $13. Digests are issued whenever market conditions warrant. Minimum, 15 per year. One Year, $25 ☐ Half Year, $15 ☐

Record—Bull's-eye after Bull's-eye
In 1939-1940 we told clients to liquidate COMPLETELY before the last three sharp slumps (April, 1939; May, 1940, and end-winter 1940-'41). We also picked the virtual interim bottoms of April, 1939, and June, 1940 ("Chance of a Lifetime"). . . . Five remarkable bull's-eyes in a row—following 3 other perfect bull's-eyes in 1938.

Major L. L. B. Angas, Investment Consultant, 570 Lexington Ave., New York

STOCKS UNEVEN AT END OF FAIRLY BUOYANT WEEK

Steels and Rails Recover Late in Final Hour.

New York, April 26 (AP).—Altho selling diminished in today's stock market the news still was a bit too bearish for speculative comfort and prices closed a fairly buoyant week with moderate irregularity.

The shock of the apparent fall of Greece to the Nazis had worn off to some extent as a financial factor, brokers said, but doubts as to future British moves in the near east were sufficient to curb many potential buyers. In addition, revived fears of the United States' actual involvment in the conflict served to curb optimism.

Other adverse market influences were observed in the threat to steel production and armament operations by the deadlock in soft coal mining. Tax worries remained as a market handicap.

Steels and Rails Recover.

Uneven trends predominated at the opening. Steels and rails recovered late in the final hour.

The Associated Press average of 60 stocks was off .1 of a point at 39.4 but on the week showed a net advance of .2 of a point. The day's session was the slowest since March 8, transfers totaling 156.050 shares, compared with 230,110 last Saturday.

American Telephone, National Distillers and Woolworth edged into new low ground since last June. On the offside also were General Motors, Montgomery Ward, Sears Roebuck, Consolidated Edison, Allied Chemical, du Pont, Eastman Kodak, North American and J. I. Case.

Emerging with modest improvement were Santa Fe, New York Central, Southern Pacific, Great Northern, United States Steel, Bethlehem, Youngstown Sheet, Anaconda, Chrysler, United States Rubber, Dow Chemical, Standard Oil of New Jersey, Crown Cork, Union Carbide and Corn Products.

CHICAGO PRICES DRIFT.

Prices were mostly unchanged or lower in yesterday's trading on the Chicago Stock exchange. Only 8 out of 42 issues closed higher, but one of these, Serrick class B, established a new 1941 high mark of 3⅛ by advancing ⅛ point.

The volume of trading for the week totaled 91,000 shares, compared with 105,000 in the preceding week and 132,000 in the corresponding 1940 period.

WHAT STOCKS DID

[Saturday, April 26, 1941.]

NEW YORK STOCKS.

TRIBUNE AVERAGES.

	25 indust.	25 rails.	50 stks.
High	147.83	20.58	84.20
Low	147.66	20.47	84.06
Close	147.73	20.58	84.15
Net change	—0.76	+0.07	—0.35

ASSOCIATED PRESS AVERAGES.

	30 indust.	15 rails.	15 util.	60 stks.
Net change	—0.1	......	—0.2	—0.1
Saturday	55.1	16.6	31.5	39.4
Previous day	55.2	16.6	31.7	39.5
Month ago	58.0	16.6	33.4	41.4
Year ago	71.7	18.8	38.8	50.0
1941 high	63.9	17.7	35.5	45.0
1941 low	54.8	15.4	31.5	39.1
1940 high	74.2	20.5	40.6	52.2
1940 low	52.3	13.0	30.9	37.0

60 Stock Range Since 1927:

	1938-'39.	1932-'37.	1927-'29.
High	54.7	75.3	157.7
Low	33.7	16.9	61.8

DOW-JONES AVERAGES.

	30 indust.	20 rails.	15 util.	65 stks.
Opening	116.45	28.29	18.13	39.94
11 a. m.	116.48	28.30	18.05	39.93
High	116.66	28.42	18.19	40.04
Low	116.29	28.28	18.06	39.88
Close	116.43	28.42	18.12	39.97
Net change	—0.15	+0.10	+0.01	—0.01

Transactions.

[In stocks used in Dow-Jones averages.]

Industrials	19,500
Railroads	10,700
Utilities	8,300
Total	38,500

TRADING FIGURES.

	Sat.	Fri.
Advances	153	167
Declines	146	311
Unchanged	158	176
Total issues	457	654
New 1941 highs	1	1
New 1941 lows	34	53

CHICAGO STOCKS.

TRADING FIGURES.

	Satur.	Fri.
Advances	8	20
Declines	15	30
Unchanged	19	24
Total issues	42	74
Share volume	5,000	18,000

WEEKLY NEW YORK STOCKS.

DOW-JONES AVERAGES.

	High.	Low.	Close.	Net chge.
Industrials	117.35	115.78	116.43	+0.28
Railroads	26.66	27.77	28.42	+0.70
Utilities	18.21	18.07	18.12	—0.05
65 stocks	40.28	39.65	39.97	+0.27

TRADING FIGURES.

	Last week.	Prev. week.	Year ago.
Advances	443	204	455
Declines	423	678	468
Unchanged	183	180	187
Total issues	1,049	1,062	1,110

Sales: Last week, 2,406,000 shares; preceding week, 2,466,440 shares; year ago, 4,623,190 shares.

JOINT STOCK LAND BANK BONDS

[NOMINAL QUOTATIONS.]
[Quoted by F. A. Carlton & Co.]

Bank, rate, maturity—	Bid.	Asked.
Atlantic 1⅝s, 1944-'41	100	101½
*Burlington	10	....
*Chicago	2	2¾
Denver 3s, 1945-'41	100	101½
Do 1¼s, 1944-'41	100	....
First Carolina 1½s, 1943-'41	99½	101
Do 2s, 1945-'41	100	101½
First Montgomery 3s, 1943-'41	100	101
Do 3¼s, 1945-'41	100½	102
Do 3¼s 1945-'42	101	103
First Texas 2½s, 1947-'42	100½	102
First Trust Chgo 1⅝s, 1950-'43	100	102
†Fletcher 1½s, 1946-'43	100	101½
Fremont 5s, various	81	85
Do 4¾s, various	80	84
Illinois Midwest 5s, various	100	....
Do 4½s, various	99½	....
Do 4¼s various	99½	....
Iowa 4½s, various	99½	....
Do 4¼s, various	99½	....
Lafayette 1½s, 1943-'41	99½	101
Do 2s, 1945-'42	100	101½
Lincoln 5s, long	94	98
Do 5s, short	96	....
Do 4½s, various	93	97
New York 5s, various	87	92
*Oregon Washington	41	....
Pennsylvania 1½s, 1942-'41	99½	101
Phoenix 5s, 1961-'41	100	101
Do 4½s, 1961-'41	100	101
*St. Louis	24	26
*St. Louis [Cent. Ill.]	22	24
San Antonio 2s, 1944-'42	100	102
*Southern Minnesota	14½	16
Southwest 5s, various	92	96
Union Detroit 2½s, 1944-'41	100	101½
Virginian 1s, 1944-'41	99	....

*Bank in receivership, bonds traded flat.
†Taxable.

NEW YORK WEEKLY STOCK MARKET

SHARES TRADED.

Saturday, April 26	156,050	Week ended April 26	2,406,000	Sales 1941 to date	42,326,009
Corresponding day year ago	349,040	Corresponding week year ago	4,623,190	Sales 1940 to date	71,262,588

—1941— High.	Low.	Description, div. rate $s—	Sales, 100s.	—Weekly range— High.	Low.	Close.	—Net chge.— Week.	Satur.
20	14	Col Fuel & Iron .50g.	1	14⅛	14⅛	14⅛+	⅛	....
6⅞	4⅜	Colum Pict	2	4½	4⅜	4½	....	+ ⅛
24⅞	21¼	Do pf 2.75	1	21½	21½	21½+	¼	....
80½	70	Colum Carbon 1g	2	70	70	70 —	2	....
31	24	Coml Credit 3	59	25½	24	25¼—	¼	....
104	99⅝	Do pf 4.25	4	100⅝	100	100 —	⅝	....
37⅞	29⅝	Coml Invest Tr 4	58	32	29⅝	31⅝+	⅛	+ ⅛
110	104¼	Do cv pf 4.25	5	105	104¼	104¼—	¼	— ⅜
11½	8⅝	Coml Solvents .25e	46	9⅞	9⅜	9⅝+	⅜	....
13/16	⅝	Comwlth & South	1054	7/16	⅜	⅜	....	....
61¼	49	Do pf 3	26	56¼	54¼	56 +	1	+ 1¼

—1941— High.	Low.	Description, div. rate $s—	Sales, 100s.	—Weekly range— High.	Low.	Close.	—Net chge.— Week.	Satur.
111	108⅝	Do pf 5	4	109	108⅝	109 —	½	....
4½	3⅛	Houston Oil	17	3⅝	3½	3⅝+	⅛	....
37½	26½	Howe Sound 3	15	28½	26½	27½—	1½	....
⅝	⅜	Hudson & Man	4	7/16	⅜	7/16+	1/16	....
19⅛	16¼	Hudson BayM&S h2e	20	17¾	17⅛	17¼+	⅛	....
4⅞	3	Hudson Motor	13	3⅛	3	3⅛+	⅛	....
⅝	⅜	Hupp Motor	19	⅜	⅜	⅜	....	....

I

—1941— High.	Low.	Description, div. rate $s—	Sales, 100s.	—Weekly range— High.	Low.	Close.	—Net chge.— Week.	Satur.
8⅝	6¼	Illinois Central	96	8	6¾	7⅞+	1	+ ¼
43½	34⅝	Do L L 4	3.30	42	41¾	41⅞+	⅜	....

[illegible]

[Continued on next page.]

TRENDS HIGHER IN COMMODITIES MARKET TRADING

Copper Little Affected by Ceiling on Prices.

Commodities for future delivery revived somewhat at the end of last week and the list closed with gains in the majority. Buying interest was renewed, but federal price fixing and war news still remained as checks on active trading.

The long expected price ceiling on copper came in the form of a "suggestion" from Price Administrator Leon Henderson that producers cut quotations to 12 cents a pound, Connecticut valley, level. Henderson announced that the industry could work out its own price problems—so long as it does not exceed 12 cents for primary and secondary copper—but members of the trade said there was little doubt that prompt federal action would follow failure to comply.

Copper Futures Decline.

Copper futures apparently were little affected, easing 0.03 cent a pound in the May delivery to 11.42 cents. Other metal futures also were lower, May contracts for lead declining 0.02 cent a pound and tin slumping 0.70 cent. Cash metals, with the exception of tin, remained firm.

Cottonseed oil was outstanding with a new 1941 top of 9.22 cents a pound in May futures and closed with a gain of 0.16 cent at 9.15 cents. Higher prices in lard and other oils were supporting factors. Wool top futures made a strong showing, advancing 1.2 cent to $1.24 7-10 a pound in the May position, and the cash price added 1½ cents. Rubber reversed its declining trend and gained 0.12 cent a pound in May contracts.

Domestic Sugar Unchanged.

Domestic sugar was unchanged, firmer cash markets being balanced by uncertainty over possible developments in both Washington and Europe.

Hides were nearly ¼ cent a pound higher in June futures and the cash market advanced a like amount. Cocoa inched ahead 0.2 cent. Santos coffee declined 0.18 cent to 9.10 cents a pound for May.

The Associated Press weighted wholesale price index of 35 cash staples, based on 1926 as 100, dropped 0.22 to 81.43. The Dow-Jones commodity futures index closed at 63.35, a gain of 0.08.

FUTURES SUMMARY.

New York.

	—Close— April 26.	April 19.	*Season's range. High.	Low.
Cocoa, lb	$0.0718	$0.0716	$0.0737	$0.0428
Ctsd oil, lb	.0915	.0899	.0922	.0553
Coffee, San, lb	.0910	.0928	.0982	.0557
Sugar, lb	.0243	.0243	.0253	.0179
Rubber, lb	.2290	.2278	.2338	.1860
Hides, lb	.1386	.1362	.1428	.0830
Silk	2.80	2.77	2.95	2.50
Copper, lb	.1142	.1145	.1219	.0912
Lead, lb	.0558	.0560	.0584	.0340
Tin, lb	.5155	.5225	.5377½	.4995
Wool tps, lb	1.247	1.235	1.261	.8300

*Since trading in the contract started. All prices quoted are for May delivery except hides for June.

NEW YORK FUTURES.

[Yesterday's closing prices in cents per pound unless otherwise stated.]

Cocoa.

Close .06 to 11 cent higher. May, 7.11; July, 7.18; September, 7.25; December, 7.34; March, 7.44. Sales, 104 lots.

Cottonseed Oil.

Closed unchanged to .02 cent lower. May, 9.15; July, 9.18; September and October, 9.25; December, 9.29. Sales, 72 lots.

Hides.

Closed .01 to .05 cent higher. June, 13.86; September, 13.98; December, 14.01; March, 14.04. Sales, 37 lots.

Rubber.

Old contract—Closed .05 cent higher. May, 22.90. No sales. New contract—Closed .05 to .06 cent higher. July, 22.48; September, 22.00; December, 21.68. Sales, 35 lots.

Black Pepper.

Closed unchanged to .03 cent higher. May, 6.54; July, 6.61; September, 6.69; December, 6.77; January, 6.81; March, 6.89. Sales, 18 lots.

Sugar.

Contract No. 3 [domestic]—Closed unchanged to .01 cent lower. May, 2.43; July, 2.44; September, 2.46; January, 2.45. Sales, 1,550 tons.

Contract No. 4 [world]—Closed unchanged to .01½ cent higher. May, 0.76½; July, 0.80; September, 0.87; December, 0.90; March, 0.94. Sales, 1,100 tons.

Wool Tops.

Closed .3 cent higher to .2 cent lower. May, $1.247; July, $1.22; October, $1.194; March, $1.163. Sales, 65,000 pounds. Grease wool—Closed unchanged to .4 cent lower. May, 93.3; July, 93.4; October, 93.5; December, 93.6. Sales, 42,000 pounds.

CHICAGO FUTURES.

CHICAGO BOARD OF TRADE.

Lard.

[Per 100 pounds.]

	Open.	High.	Low.	Close.	Prev. close.
May	$8.72	$8.72	$8.70	$8.70	$8.70
July	8.95	8.95	8.87	8.87	8.90
September	9.12	9.12	9.07	9.10	9.10
October	9.20	9.20	9.17	9.17	9.17

Clear Bellies.

	Open.	High.	Low.	Close.	Prev. close.
May	...	...	...	11.00	11.25
July	...	...	...	11.85	11.87
September	...	...	...	12.25	12.25
October	...	...	...	12.60	12.60

CHICAGO MERCANTILE EXCHANGE.

Butter.

[Cents per pound.]

Storage stands.—	Open	High.	Low.	Close.	Prev. close.
November	34.95	35.10	34.90	34.95	34.90

Cheese.

[Cents per pound.]

Single daisies—	Open.	High.	Low.	Close.	Prev. close.
November	21.00	21.00	21.00	21.00	20.90

Eggs.

[Cents per dozen.]

Refrigerator stands.—	Open	High.	Low.	Close.	Prev. close.
October	24.65	24.70	24.40	24.40	24.50
Storage packed firsts— April	23.10	23.10	23.05	23.05	23.10

CASH PRICES.

[Wholesale.]

Chicago.

	April 26.	April 19.
Butter, extra, 92 score	$ .33	$ .32½
Clear bellies, lb	.11⅛	.12
Hides, hvy packer, lb	.14	.13¾
Lard, cash, lb	.0872	.0885
Do leaf, lb	.0800	.08⅛
Do loose, lb	.07⅞	.0803
*Steel scrap, ton	19.59	19.50

*Average price Chicago and Pittsburgh.

New York.

[Price per pound.]

Antimony, Amer.	$ .1650	$ .1650
Coffee, No. 7 Rio	.06⅝	.06⅝
Do No. 4 Santos	.09⅞	.10
Copper, electrolytic	.1200	.1200
Do export	.1200	.1200
Cotton, mid. upland	.1134	.1143
Rubber, sheet smoked rib.	.2300	.2300
Silk, Jap, cr db extr	2.81½	2.83
Sugar, raw, 96 duty pd	.0340	.0337
Do refined	.0510	.0510
Tin	.5225	.5250
Wool, standard tops	1.25½	1.24

Other Markets.

Flour std pats, bbl, Mpls.	$ 5.20	$ 5.15
Lead, lb, E St L	.0570	.0570
Zinc, lb, E St L	.0725	.0725

COMMODITY INDEX.

The Associated Press weighted wholesale price index of 35 commodities:

Yester.	Prev. day.	Wk. ago.	Mo. ago.	Yr. ago.
81.43	81.33	81.65	81.04	73.89

Range in recent years:

	1941.	1940.	1939.	'33-'38.
High	81.96	78.25	75.22	98.14
Low	77.03	68.89	63.78	41.44

[1926 average equals 100.]

The Dow-Jones commodity futures index closed at 63.35, up 0.08.

ORE MOVEMENT ON LAKES TO SET PEAK FOR APRIL

Surplus Stocks Reduced; During March.

Cleveland, O., April 26 [Special].—Altho delayed by ice jams and storms, the ore fleet will move more than 5 million tons of ore this month for an all-time Great Lakes April record, vessel owners reported today. The present April high mark of 3,770,555 tons was established in 1937. Shippers had hoped to approach the 10 million ton figure, but unfavorable weather retarded loading operations.

Because furnaces consumed 6,411,531 tons of ore in March for a new record, surplus stocks on lake docks and in furnace yards dwindled rapidly, but the coal tieup threatens to curtail steel production. Ore consumption this month is expected to fall several hundred thousand tons under the figure for March because a number of stacks have been dropped from the active list and others will follow as soon as coal supplies are exhausted.

Surplus Stocks Reduced.

March consumption slashed surplus stocks of the raw mineral at this end of the lakes to 17,760,742 tons and the supply would have dipped to an all-time low if the fleet had not been able to make one of its earliest starts in Great Lakes history.

Vessels loaded 435,992 tons of cargo coal in the week ended April 21, against 1,015,033 tons in the same week last year. Shipments for the season up to April 21 aggregated 2,080,401 tons, compared with 1,817,980 tons in the corresponding period last year and 1,126,716 tons in 1939.

The grain movement got under way last week and shipments were heavy from the Canadian head of the lakes, but not much wheat was forwarded from American ports. Vessels loaded 7,501,056 bushels of wheat at Fort William and Port Arthur and 49,549 bushels of oats were sent to lower lake points.

Elevator Grain Stocks.

At the close of the week Canadian upper lake elevators were holding 84,808,062 bushels of wheat, 1,480,764 bushels of oats, 880,071 bushels of barley, 410,840 bushels of flaxseed, and 1,712,029 bushels of rye.

A year ago elevators were holding 82,131,248 bushels of wheat, 3,023,738 bushels of oats, 2,040,322 bushels of barley, 270,560 bushels of flaxseed, and 1,226,694 bushels of rye.

Northwest Airlines Denied Expansion of N. Y. Service

Washington, D. C., April 26 (AP).—The civil aeronautics board today denied an application of Northwest Airlines, Inc., to expand its present service from Chicago to New York by way of any of several suggested routes. It also denied an application of American Airlines for a route between Toronto, Ont., and Detroit, Mich. The board authorized United Airlines to transport mail on its route between Seattle, Wash., and Vancouver, B. C.

COTTON

American cotton futures markets were dull but firm yesterday. Trading was said to have been the smallest in several weeks, with traders still awaiting developments in Washington relative to the loan on the 1941 crop. Closing sales were .02 to .08 cent a pound higher.

Cash cotton closed .02 to .05 cent higher, with New York, 11.34 cents; New Orleans, 10.97 cents; Galveston, 10.83 cents, and Houston at 10.80 cents a pound. Futures prices follow:

	Open.	High.	Low.	Close.	Prev. close.
Chicago Board of Trade.					
May	....	....	....	*11.13	11.15
July	....	....	....	*11.14	*11.14
October	....	....	....	*11.10	*11.09
New Orleans Cotton Exchange.					
May	11.22	11.24	11.22	11.22	11.18
July	11.21	11.24	11.20	11.22	11.17
October	11.20	11.23	11.18	11.22	11.15
December	11.19	11.23	11.19	11.22	11.14
January	....	....	....	*11.18	11.10
March	11.20	11.22	11.20	11.21	11.14
New York Cotton Exchange.					
May	11.10	11.14	11.10	11.14	11.11
July	11.13	11.17	11.13	11.15	11.12
October	11.11	11.16	11.11	11.17	11.10
December	11.12	11.17	11.12	11.16	11.10
January	11.08	11.13	11.08	11.13	11.06
March	11.12	11.17	11.12	11.17	11.09

*Nominal.

FOREIGN EXCHANGE

[Quoted in American cents.]

	April 26.	April 25.	Wk. ago.	Yr. ago.
London	.403.00	403.00	401.50	351.25
‡Do	¶404.00	404.00	404.00	....
Paris	§	§	§	1.99¼
Italy	5.06	5.06	5.06	5.05
Belgium	§	§	§	16.85
Switzerl'd.	23.21	23.21	23.18	22.43
Holland	§	§	§	53.09
Sweden	23.85	23.85	23.85	23.60
Germany	*40.00	*40.00	*40.00	40.20
†Do	19.00	19.00	19.25	16.50
Greece	*.68	*.68	*.68	.66¼
Rumania	§	§	§	.55
Jugo-Slav.	*2.35	*2.35	*2.35	2.35
Finland	*2.05	*2.05	*2.05	2.00
Canada	88.18¾	88.18¾	88.18¾	84.75
‡Do	90.91	90.91	90.91	....
Argentina	23.58	23.58	23.60	23.10
‡Do	29.77	29.77	29.77	29.77
Brazil	*5.00	*5.00	*5.00	5.10
Hongkong	24.41	24.38	24.45	21.84
Shanghai	5.30	5.30	5.36	6.05
Japan	23.48	23.48	23.48	23.48
India	30.31	30.31	30.31	30.30
Chile	3.50	3.50	3.50	3.50
Singapore	47.75	47.75	47.75	41.50
Hungary	*19.77	*19.77	*19.77	17.65
Mexico	*20.70	*20.70	*20.70	16.85

*Nominal. †Benevolent. ‡Official. §Not quoted. ¶Selling price; banks buy at 402c.

DAY'S DIVIDEND ACTION

Dividends announced yesterday, with payment and record dates, follow:

Stock, rate, period—	Payable.	Stock of record.
Allied Kid, 25c q	May 15	May 10
Do, 10c extra	May 15	May 10
American News, 30c	May 15	May 5
Anchor Hocking Glass, 15c	May 15	May 3
Atlas Drop Forge, 50c	May 16	May 6
Dodge Mfg, 25c	May 15	May 5
Int'l Utilities $3.50 prior pf, 87½c	May 1	Apr. 21
Lynch, 50c	May 15	May 5

q—Quarterly.

Horse Sense Answers

1. Hanging
2. Heart
3. Pride
4. Mare
5. Green
6. [a] Adam and Eve
   [b] Esau and Jacob
   [c] Samson and Delilah
   [d] Cain and Abel
   [e] Naomi and Ruth

WEEK SET ASIDE TO STIR INTEREST IN CONSTRUCTION

'Build for Security' Is Adopted as Slogan.

All phases of Chicago's building and construction industry will participate in the annual observance of "Building Industry Week," May 19 to 24, Elmer C. Jensen, president of the Chicago Building congress, announced yesterday. The slogan for the week will be: "Build today for security tomorrow."

Elmer C. Jensen.

Jensen said that activities have been planned "to bring home to the public the importance of permanent construction during a period of armament preparation."

Building "Without Future."

"The nation is engaged in a great armament program into which are going billions of dollars," he asserted. "Necessary tho this may be, it is building without a future. Making bombers, battleships, and tanks does not create useful wealth.

"This program, however, has brought at least temporarily a decided improvement in employment and business conditions. That part of our increased income which is put back into homes and other permanent structures will increase our wealth and serve as a bulwark against the unpredictable."

Angell Again Chairman.

Paul D. Angell, secretary of the building congress, will serve as chairman of the "Building Industry Week" committee. He has headed the committee in previous years.

The major event of the week will be a banquet in the Palmer House on May 22.

GRAIN MARKET RANGE NARROW, TRADING LIGHT

Grain prices held within a small range on the Chicago Board of Trade yesterday. A substantial part of the trading consisted of evening-up operations for over the week-end, brokers said.

Wheat and soy beans advanced early, but the upturns brought in profit taking sales. Closing trades on wheat futures were ½ cent lower. Soy beans finished unchanged to ½ cent higher. Corn showed a heavy undertone from the start on scattered hedging sales and closed ⅜ to ¼ cent lower.

Pioneer Atlas Liquor Co. Opens New Headquarters

B. N. Maltz, president, and other officials of the Pioneer Atlas Liquor company, yesterday celebrated the opening of their new headquarters at 2227 South La Salle street. The company, a wholesaler, spent $25,000 on remodeling the structure.

INSURANCE STOCKS

	Bid.	Asked.
Aetna Cas [4a]	114	118
Aetna Ins [1.60a]	50⅝	52⅝
Aetna Life [1.20a]	26¼	27⅝
Am Equit [1]	17¼	18⅝
Am Ins Nwk [.50a]	11½	13
Am Re-Ins [1.60a]	40½	42½
Am Reserve [1e]	11¼	12⅝
Am Surety [2.50]	45½	47½
Automobile [1a]	33⅝	35⅝
Balt Amer [.20a]	6½	7½
Boston [16a]	588	608
Carolina [1.30a]	28	29½
City of N Y [1.30]	20¼	21⅝
Conn Gen Lif [.80]	22	23½
Contin Cas [1.20a]	27½	29½
Fid & Dep [4a]	113½	118
Firem's Nwk [.40]	8¼	9¼
Frank Fire [1a]	28⅝	30¼
Gen Reinsur [.50g]	36	38½
Georg Home [1a]	22¼	24⅝
Glens Falls [1.60]	40¼	42¼
Globe & Rep [.50]	9½	10½
Globe & Rut	7	10
Gt Amer Ins [1a]	25	26½
Hanover [1.20]	22½	24
Hartford Fire [2a]	83	86
Home Fire Sec	1¼	2⅜
Home Ins [1.20a]	29	30½
Homestead [1]	17	18½
Knick'bk'er [.50]	8	9
Lincoln Fire	1	2
Maryland Cas	2⅝	3⅝
Mass Bond [3.50]	62	65
Natl Fire [2]	55¼	57¼
Natl Liberty [.20a]	7	8
New Am Cas [.85]	16⅝	18
N Hampshire [1.60a]	42⅝	44⅝
N Y Fire [.80]	12½	14
Nor East Ins	4¼	5¼
Nor River [1]	23	24½
Phoenix [2a]	82½	86½
Prov Wash [1a]	33	35
Rep Ins Tex [1.20]	27	28½
Revere P In [1.20a]	22⅝	24¼
Rh Isl Ins	2½	4
St Paul Fire [8]	239	249
Springfield [4.50a]	117½	120½
Sun Life [15]	215	255
Travelers [16]	395	405
U S Fid & G [1]	21	22½
U S Fire [2]	44½	46½
Westchester [1.20a]	31½	33½

a—Also extra or extras. g—Declared or paid so far this year. e—Paid last year. Quotations furnished by National Association of Securities Dealers, Inc., which states they do not necessarily reflect actual transactions or firm bids or offers but should indicate approximate prices.

BANK STOCKS

CHICAGO.

[Nominal quotations.]

	Bid.	Ask.
American National	235	240
Central National [par $10]	18	20
Chicago City [par $50]	75	79
Chicago Title and Trust	116	119
City National	110	114
Cont Ill National [par $33⅓]	81	83½
Drovers National	132	140
First National	265	270
Halsted Exchange	205	225
Harris Trust and Savings	312	322
Industrial National [par $20]	43	45
Do pf	98	101
Lake Shore Tr & S [par $50]	65	70
Lake View Trust	333	343
La Salle National [par $50]	70	75
Live Stock National [par $20]	54	58
Madison-Crawford National	180	185
Mercantile National	123	128
Merchandise National	225	233
Merchants National	133	138
Mid-City National	115	120
National Boulevard	200	215
Northern Trust	522	535
North Shore Nat [par $15]	33	37
Pioneer Trust and Savings	160	170
South East National	155	160
Terminal National [par $20]	36	38½
Upper Avenue National	195	205

NEW YORK.

	Yesterday. Bid.	Yesterday. Ask.	April 19. Bid.	April 19. Ask.
Bankers Trust	50⅝	52⅝	51⅝	53⅝
Bank of Manhat	14¼	15⅝	14¼	15⅝
Central Hanover	89½	92½	89	92
Chase	28⅝	30⅝	29¼	31¼
Chemical	43¼	45¼	43¼	45¼
First National	1480	1520	1495	1535
Guaranty	266	271	269	274
Irving	10¼	11	10½	11½
Manufac Trust	35	37	34⅝	36⅝
National City	25¼	27	25½	27
New York Trust	89½	92½	91	94
OTHER BANKS.				
Bank of Amer	35⅝	38¼	35⅝	38¼
1st Nat. Boston	44	46	44¼	46¼

MINNEAPOLIS FLOUR.

MINNEAPOLIS, Minn., April 26 (AP).—Carload lots, per brl, in 98 lb cotton sacks: Family patents, unchanged, $6.15@6.35; standard patents, unchanged, $5.00@5.20. Shipments, 17,875 brls. Pure bran, $19.50@20.00 per ton. Standard middlings, $19.25@19.50.

FEDERAL BUYING RULES MAY CURB PACKERS' PROFIT

No Pork Products Will Be Bought from Storage.

To prevent packers from capitalizing on the new federal program to support $9.00 hogs on the Chicago market thru the purchase of pork products, the government has refused to buy any of the storage stocks that packers hold, it was learned yesterday. Much of this pork was placed in store at lower costs early in the winter.

In making contracts, federal buyers specify that the pork must be obtained from "current production," and that it must not be put into cure for the government until packers are notified to start. Consequently, while contracts for 40 million pounds of pork and 21 million pounds of lard were let early last week, actual purchase of hogs to supply this pork has not yet started, packer representatives explained.

Government to Set Date.

The first contracts were drawn up for delivery over a period of about two months, with the government holding the privilege of stating the actual delivery date. Unable to use any of the large quantities of pork held in storage to fill the order, some packers admitted they were unwilling to bid for much tonnage because of the "risky speculating" it involved.

Packers are asked to promise delivery of pork at an undecided future date at a specified price, when they have no way to know that they can produce it at that level, or whether the "current production" at the time of delivery will be heavy enough to warrant the volume agreed upon, one packer said.

Altho the first contracts were awarded several days ago, the government's entry into the pork market will not be an influence on the hog prices until the signal is given for actual buying of the hogs to furnish the government pork, it was said.

Week's Average Slips.

Last week's averages price of hogs at Chicago slipped 10 cents more to $8.45, showing a reduction of 20 cents in two weeks. Final rates yesterday averaged on par with the lowest point in three weeks, altho the various classes ranged from 15 cents lower to 30 cents higher, compared with the close of the preceding week.

Declines were registered in the market for most other classes of meat animals during the week. Some kinds fell to new 1941 lows. The six day steer average, at $10.50, was lowest since August of last year. Most steers and yearlings closed 25 cents lower than a week earlier. Heifers held steady, but beef cows tumbled 50 to 65 cents. Calves sold steady.

The lamb average for the week, at $10.50, off 35 cents, was the lowest since mid-February. Old sheep sold off mostly 25 cents. Yearling sheep held steady.

LIVE STOCK STATISTICS

AVERAGE PRICES AT CHICAGO.

	Cattle.	Hogs.	Sheep.	Lambs.
Last week	$10.50	$ 8.45	$ 6.50	$10.50
Prev. week	10.60	8.55	6.50	10.85
1940	9.80	6.15	5.00	9.75
1939	9.85	6.85	5.25	9.95
1938	8.65	8.05	5.25	8.45
1937	10.85	10.05	5.75	12.40
1936	8.25	10.25	5.85	11.25
Aver. '36-'40	9.50	8.25	5.40	10.35

LIVE STOCK MOVEMENT AT CHICAGO.

*Receipts.	Cattle.	Calves.	Hogs.	Sheep.
Est. April 26	300	.....	3,300	3,500
Last week	33,918	4,671	88,948	61,776
Prev. week	36,506	4,727	86,733	48,440
Year ago	36,318	5,789	73,513	58,848
2 years ago	36,146	7,991	80,956	82,046
Shipments.				
Est. April 26	100	....	100	200
Last week	9,649	72	2,105	15,973
Prev. week	8,034	169	2,321	10,635
Year ago	8,659	151	9,734	11,444
2 years ago	10,178	287	3,826	25,584

*All receipts include directs to packers from other points. During the week ended, 1941, Chicago packers received thru the stock yard direct, 764 cattle, 832 calves, 37,065 hogs and 6,235 sheep, which are included in the totals shown above for that week.

***RECEIPTS AT TWENTY MARKETS.**

	Cattle.	Hogs.	Sheep.
Last week	183,000	399,000	246,000
Prev. week	201,000	412,000	252,000
Year ago	180,000	349,000	302,000
2 years ago	187,000	360,000	342,000
1941 to date	3,018,000	7,005,000	4,217,000
1940	2,850,000	8,073,000	4,260,000

Combined totals of cattle, hogs and sheep for the year to date, 14,240,000; a year ago, 15,183,000.

*All receipts include directs to packers.

Next Monday's receipts including directs are estimated at 13,000 cattle, 17,000 hogs, and 11,000 sheep, as compared with 12,471 cattle, 18,242 hogs and 19,296 sheep a week ago; 13,497 cattle, 20,551 hogs and 8,715 sheep a year ago; and 13,541 cattle, 19,913 hogs and 14,064 sheep two years ago.

Next week's receipts are estimated at 35,000 cattle, 87,000 hogs and 47,000 sheep compared with 33,719 cattle, 99,930 hogs and 45,038 sheep a year ago; 34,399 cattle, 81,668 hogs and 69,792 sheep two years ago; and 32,107 cattle, 73,892 hogs and 51,516 sheep, three years ago.

CHICAGO LIVE STOCK

[All prices are in dollars per 100 pounds.]

Hog receipts, 3,300; shipments, 100.
Cattle receipts, 300; shipments, 100.
Sheep receipts, 3,500; shipments, 500.

Comparative Prices.

Hogs—Bulk of sales yesterday...$8.10@8.70
One month ago 7.20@8.10
One year ago 6.00@6.40
Top yesterday, $8.75; average, $8.40.

Cattle—Bulk of sales yesterday..$9.00@11.50
One month ago 9.15@12.65
One year ago 8.50@10.85
Top yesterday, $14.50; average, $10.50.

Lambs—Bulk of sales yesterday.$10.75@11.25
One month ago 11.00@11.25
One year ago 8.75@10.00
Top yesterday, $11.25; average, $11.00.

Receipts include 50 cattle, 3,000 hogs, and no sheep direct to packers.

20 MOST ACTIVE STOCKS

[Traded during the week ended April 26, 1941.]

Sales—		Close.	Net chge.
105,400	Comwlth and South	⅝	....
80,000	South Pac	10⅝+	1¼
39,300	Gen Motors	37⅝—	½
36,600	U S Steel	51¼+	1¼
34,400	Atchison	26½+	1⅜
29,800	Int Pap&Pow	13⅝+	⅝
29,600	Aviation Corp	3 +	¼
28,800	Socony-Vac	8⅝+	⅛
27,700	N Y Central	12¼+	⅜
26,600	Gen Elec	29⅝	....
23,200	Colum G&El	2⅞—	⅛
22,400	Curtiss-Wright	7⅝+	¼
21,800	United Gas Imp	6⅝—	¼
21,400	Panhandle P&R	1⅜+	½
21,200	Radio	3⅝—	⅛
18,300	Std Oil N J	35½+	½
18,200	Anaconda	23⅝+	½
17,700	Para Pict	11½+	½
17,000	South Ry pf	24 +	2
16,600	Chrysler	57⅛+	½

CHICAGO WEEKLY STOCK MARKET.

SHARES TRADED.

Saturday, April 26 .... 5,000 — Week ended April 26 .... 91,000 — Sales 1941 to date 1,787,000
Corresponding day year ago .... 10,000 — Corresponding week year ago .... 132,000 — Sales 1940 to date 2,388,000

1941 High.	1941 Low.	Description, div. rate $s—	Sales, 100s.	Weekly range High.	Low.	Close.	Net chge. Week.	Satur.
53½	46	Abbott Lab 1.60a	3.50	48	47⅝	47⅝	— ⅝	....
50	44	Acme Steel 4	.50	44	44	44	— 2	....
11	8½	Adams Mfg .80	1	9	9	9	+1/16	....
3½	2⅝	Adams Oil&Gas	1.50	3	3	3	....	....
3⅝	2½	Advance Alum .25e	1	2⅝	2½	2⅝	+ ⅛	....
12⅛	11⅛	Aetna B Bear 1.40	1	11½	11⅛	11⅛	— ¼	....
13	10¼	Allied Lab .60	.50	11⅛	11⅛	11⅛	+ ⅛	....
16¼	14½	Allied Prod 1	1	15	15	15	— ⅛	....
23	19⅝	Do A 1.75	.50	19⅝	19⅝	19⅝	....	....
36⅝	25½	‡Allis-Ch Mfg 1.50e	.80	26⅝	25⅞	25⅞	....	....
94	90	Am Pub Svc pf 1.75k	.20	90	90	90	— ¾	....
167⅞	155	Am Tel&Tel 9	3	156	155	156	— 4½	....
5½	4¼	Armour&Co	16.50	4⅝	4¼	4¼	....	....
2⅝	1⅝	Asbestos Mfg	1.50	1½	1⅜	1⅜	— ⅛	....
35⅝	26	Assoc Invest 2	1.50	28	26	26	— 3	....
5¼	2⅝	Aviation Corp	34	3	2⅝	3	+ ⅜	....
5½	4½	Backstay-Welt .50	.10	5	5	5	— ½	....
19⅝	17	Bastian-Bless 1.60	3.50	18⅝	18	18⅝	....	....
6	5¼	Belmont Radio .60	1	5¼	5¼	5¼	....	....
37⅝	32½	Bendix Av 2g	5	33½	32½	33¼	+ ½	....
8¼	7	Berghoff Brew 1	11	7½	7	7	— ½	....
5¼	4¼	Binks Mfg .60g	1.50	5	4⅝	5	....	....
18¼	15	Bliss&Laughlin .25g	1	15¼	15	15	— ¼	....
20¼	16	Borg-Warner .40g	8.50	17¼	16	17¼	+ 1¼	....
18	16½	Brach&Sons 1.20	1.50	16½	16½	16½	....	....
2⅞	1⅜	Brown F&W	3	1⅜	1⅜	1⅜	— ¼	....
9⅝	7½	Do A pf .65e	.50	7½	7½	7½	....	....
13⅝	10½	Bruce E L .25g	2	12	11½	11½	— ½	....
5⅛	4⅝	Butler Br .15g	5	4⅞	4½	4½	— ⅜	....
15⅝	11⅛	‡Campbell Wy .60g	.50	11⅛	11⅛	11⅛	....	....
21	17½	Castle A M 1a	1	18	18	18	— 1	....
95½	83	Cen I P S pf 1.50k	3.30	85	83	84¼	— 1⅝	— ⅝
¼	3/16	Cen Ill Sec	1	¼	¼	¼	+1/16	....
6	5⅝	Do pf	3	5⅝	5⅝	5⅝	— ⅛	....
¼	⅛	Cen&S W Ut	3	⅛	⅛	⅛	....	....
47	35	Do $7 pf	.30	35	35	35	— 3	— 3
112	105	Do $7 pl pf 1.75k	.40	107	105½	107	— 1	....
8⅞	6	Cen Sta P&L pf	.10	6	6	6	— ⅞	....
14	11	*Cherry-Burrell 1	2	11	11	11	— 1⅜	....
1	⅝	Chicago Corp	14.50	⅝	⅝	⅝	....	....
30	27½	Do pf .50k	8.50	28	28	28	....	....
73	60	Chi Flex Shaft 1.50g	.50	60	60	60	— 2½	....
9⅝	8⅝	‡Chi Yell Cab 1	.36	8⅝	8⅝	8⅝	....	....
72⅛	56¼	‡Chrysler 1.50g	6.58	59	56½	57⅛	....	....
5	3⅝	Cities Service	3.50	4⅝	4⅝	4⅛	....	....
2⅞	1⅝	Club Alum	1	1⅝	1⅝	1⅝	....	....
30	26	Comwlth Ed 1.80	71.50	27	26	26⅞	+ ½	+ ⅛
2½	1⅝	Con Biscuit .10g	2	2¼	2¼	2¼	+ ⅛	....
6¼	5¼	Cons Oil .50	13.50	5½	5¼	5¼	+ ⅛	....
2⅜	1¼	Consumers Co A	1	1⅜	1⅜	1⅜	....	....
1⅝	⅝	Consumers Co B	21.40	1	⅞	⅞	— ⅛	....
6⅜	4¼	Do pf	.40	5	4½	4½	— ½	....
16	12½	‡Container Corp .50g	.39	13	12⅞	13	....	....
19⅛	13	‡Crane Co .80e	1.35	14¼	13⅜	14	....	....
96	80¼	Cud Pack pf 3.50k	.20	92	92	92	— ⅝	....
11⅝	9	Dayton Rubber 1	.50	9	9	9	— ⅝	....
1½	1¼	Decker&Cohn	.50	1¼	1¼	1¼	— ⅛	....
21	19⅝	Deere&Co 1.50e	.50	20⅝	20⅝	20⅝	+ ⅛	....
9¼	7⅝	Dixie-Vortex .25g	1	8	7⅝	7⅝	— ⅛	....
4⅛	3¼	El Household .20g	3.50	4	3⅝	4	+ ⅛	....
33¼	28⅝	Elgin Nat Wat .25g	1.50	29⅝	29½	29⅝	— ⅛	....
3	2⅛	Eversharp	1	2⅛	2⅛	2⅛	— ⅛	....
42½	36	Fairbanks Morse 1g	1	36	36	36	— ⅜	....
6⅞	5⅝	Four Wh Dr A .30g	1.50	6¼	6	6	— ⅛	....
23	19	Fox P Brew 1	1	19⅜	19⅜	19⅜	— ⅝	— ⅝
5¼	3⅝	Fuller Mfg .10g	11	4	3⅝	3⅝	— ⅛	....
19	17	Gardner-Denver 1	3.50	17½	17	17	— ⅜	....
55¼	46⅝	‡Gen Am Trans 3e	2	47⅝	46⅝	47⅝	....	....
2½	2	Gen Finance .20	3.50	2	2	2	....	....
39⅝	35½	*Gen Foods 2	3	36⅝	36	36	+ ½	....
48½	37½	Gen Motors .75g	30.50	38½	37¼	37⅝	— ⅝	....
4⅝	3⅝	Gen Out Advert	5	4	3⅞	4	+ ⅜	....
3⅝	2⅝	Gillette Saf R	1	2⅝	2½	2⅝	— ⅛	....
8	6⅝	Goldblatt .30e	1	7	7	7	—	¼
20¼	17	Goodyear T&R 1a	2	17	17	17	....	....
10⅝	9¼	Gossard H W .25g	4	9⅝	9¼	9¼	— ⅝	....
17⅛	14¼	Gt Lakes Dredge 1	8	15¼	15⅛	15⅛	— ⅛	....
8	6⅝	Harnischfeger	.50	7⅛	7⅛	7⅛	— ⅛	— ⅛
9⅛	8½	Heileman G Brew 1	7	8½	8⅛	8⅛	— ⅛	....
35	31⅝	Hormel&Co 2	.50	31⅝	31⅝	31⅝	— 2⅛	....
13⅝	10	Houd-Her B .25g	4.50	10⅝	10	10⅝	— ⅛	....
3	2½	Ill Brick	2	2⅝	2⅝	2⅝	....	....
8¼	6¼	Ill Cent R R	15	7⅝	6⅞	7⅝	+ ⅜	+ ⅛
29¼	23½	Ind Pneu Tool .50g	1.50	23½	23½	23½	— ⅛	....
4	3¼	Ind Stl Prod .12g	1	3⅜	3⅜	3⅜	— ¼	....
21⅝	18⅞	Indpls Pw&Lt 1.60	4	19⅝	18⅞	19⅝	+ ⅝	....
90¼	69¼	‡Inland Steel 4	.30	71¼	69¼	70¼	....	....
53½	44	Int Harvester 1.60	.50	44¼	44¼	44¼	— ⅛	....
13⅝	9⅝	Jarvis W B .375g	5	10½	9⅝	10½	+ ⅝	....
4¼	4	Katz Drug .50	3.50	4⅝	4½	4⅝	+ ⅛	....
8⅛	7¼	Kellogg Switch .60	8	7⅝	7½	7½	....	....
101½	100	Do pf 5	.30	100	100	100	....	....
4¼	3	Ken-Rad T&L	1	4¼	4¼	4¼	+ ¼	....
50½	46	KUJ cum pf 3.50	.60	47	46	47	— 1	....
106½	101	Do 6% pf 6	.10	101	101	101	— ⅝	....
½	¼	Kingsbury Brew	4	¼	¼	¼	— ⅛	....
1	⅞	La Salle Ext .15e	1.50	1	1	1	....	....
4	3¼	Leath&Co .10g	.50	3⅜	3⅜	3⅜	....	....
27½	25¼	Do pf 2.50	.20	25½	25½	25½	....	....
7	5	Lib McN&L .35g	13	5⅝	5¼	5⅝	+ ⅜	....
8	6¼	Lindsay Lt .35g	1	7½	7½	7½	+ ¼	....
11⅝	9	‡Lion Oil Ref 1	.52	9⅞	9⅝	9⅝	....	....
16⅝	13⅝	‡Liquid Carb 1a	1.30	14⅝	13⅝	13⅝	....	....
2	1½	Loudon Pack	2	1⅞	1⅞	1⅞	....	....
15⅝	13½	Marsh Field .80	7	14⅝	14	14¼	+ ¼	....
8¼	5⅝	McWill Dredg	1	7⅝	7⅝	7⅝	+ ⅜	....
29½	27⅛	Merch&Mfrs pf 2a	.20	27	27	27	— 1	....
6¼	4⅝	Mid West .25e	43.50	5¼	4⅝	4⅞	— ⅜	....
7	3⅛	Midland Unit pf	16	5⅝	5¼	5¼	— ⅝	....
5	3	Midl Util 6% pl	2.50	4¼	3	4¼	+ ⅝	....
5	3	Do 7% pl	5	4¼	3	4¼	+ ⅝	....
⅝	⅛	Do 7% pf	1	⅛	⅛	⅛	— ⅛	....
13½	12½	Miller&Hart pf mod	.70	13	12⅞	13	+ ¼	....
6¼	5	Minn Brew .15g	.50	5	5	5	....	....
27½	24	Modine .75g	1.50	24	24	24	— 1⅜	....
39⅛	32	‡Montg Ward 1g	5.67	34⅜	32	32¼	....	....
11	8⅝	‡Nat Cylinder G .20g	.14	9⅝	9½	9½	....	....
32	25	Nat-Stand 2	1.50	25½	25	25	— 2½	....
32⅝	24¼	Noblitt-Sparks .75g	2.50	25	24⅛	24⅞	— ⅛	....
8	5⅝	Nor Am Car	.50	6	6	6	....	....
10⅝	8¼	Nor'west Airl	1	8¼	8¼	8¼	— 1⅝	....
14	10	Nor'west Banc .20g	10.50	10⅝	10¼	10⅝	— ¼	— ⅛
13	9	No West Ut 7% pf	.80	9	9	9	— 1½	— 1½
6	6	Omnibus Corp .80	.50	6	6	6	— 3½	....
½	½	Peabody Coal B	2	½	½	½	....	....
25½	22	Penn R R 1.50e	15	24	23⅜	23⅞	+ ⅛	....
43	38½	Peo aGs L&C 3.25g	1	39⅝	39⅝	39⅝	+ ⅝	....
27	23½	Perfect Circle 1.60	.30	23½	23½	23½	— ⅜	....
7⅝	5¼	Poor&Co B	1	5⅝	5⅝	5⅝	+ ⅛	....
13	9¼	Pressed Stl Car	2.50	10	9⅝	10	+ ⅝	....
105	78½	Quaker Oats 4	4.20	79⅝	78½	79½	— ⅛	....
4¼	2⅝	Rollins-Hos	1	2⅝	2⅝	2⅝	....	....
70	65	St L Nat St Yds 6	1	66	65	66	— ⅝	....
22⅝	19	Sangamo El .35g	1	19	19	19	— ½	....
77⅛	68	Sears Roeb 3a	4	68⅝	68	68	— ½	....
3⅛	1½	Serrick Corp B	3.50	3⅛	2½	3⅛	+ ½	+ ⅛
30	28½	Signode Stl pf 2.50	.60	29⅝	29⅝	29⅝	+ ⅝	....
35½	30	So Bend L Wks 3	3.50	31¼	31	31¼	+ ⅛	....
⅝	½	South Colo Pow A	.10	½	½	½	— ⅛	....
6¼	5	Spiegel Inc .30g	.50	5⅛	5⅛	5⅛	— ⅛	....
2	1⅝	Std Dredg .10c	10	1⅝	1⅝	1⅝	— ⅛	— ⅛
28⅝	25½	Std Oil Ind 1	5	27⅛	27⅛	27⅛	— ⅛	....
⅞	⅝	Sterling Brew	1	⅝	⅝	⅝	....	....
8¼	6⅝	Stewart-Warn .25g	6	6⅝	6⅝	6⅝	— ⅛	— ⅛
6⅛	5⅛	Storkline Furn .50a	4	5⅛	5⅛	5⅛	....	....
36	29	Sunst M Tool .75g	4	30	29	29⅝	+ ⅛	....
24⅝	20⅞	Swift&Co 1.20a	14	21⅝	20⅞	21	+ ½	....
19⅛	17⅝	Swift Int 2	4	18	17⅝	18	+ ⅛	....
40	34⅝	Texas Corp 2	1.50	37⅝	36⅛	37⅝	+ 1	....
70⅞	60	‡Union Carb 1.50g	4.16	63⅛	62⅝	63⅛	....	....
17	10⅝	Unit Air Lines	.50	11	11	11	— ⅛	....
69⅝	56⅞	‡U S Gypsum 2	1.49	57⅝	56⅞	57⅝	....	....
70⅛	49½	U S Steel 1g	23.50	52⅝	49⅝	51¼	+ ⅝	....
130	117	‡Do pf 7	1.93	119⅝	118⅝	118⅝	....	....
1	⅝	Utah Radio	3	⅞	⅞	⅞	....	....
⅛	1/16	Util&Ind	2.50	1/16	1/16	1/16	....	....
1½	1¼	Do pf	.50	1¼	1¼	1¼	....	....
22⅝	17¼	Walgreen 1.60	2	18½	17½	18½	— 1⅛	....
18⅛	15⅝	‡Wayne Pump 1g	.04	15⅝	15⅝	15⅝	....	....
22⅛	18⅝	‡West Un Tel 1e	.81	20⅛	19⅝	20	....	....
104⅞	88⅝	‡West El&M 1g	.55	88⅝	88⅝	88⅝	....	....
7	5⅝	Wieboldt Strs .75e	3.50	6⅝	6⅛	6⅛	+ ⅛	....
3⅛	1	Will Oil-O-Mat	2	2	2	2	....	....
5⅝	4⅝	Wis Bankshs .25e	10.50	4⅝	4⅝	4⅝	....	....
79	65½	Wrigley W Jr 3a	.50	68⅛	68⅛	68⅛	— ⅛	....
5½	4	Yates-Amer Mach	.50	4	4	4	....	....
15⅝	12⅝	*Zenith Rad 1g	6.50	14⅝	13	13	+ ⅛	....

*Ex dividend. ‡Odd lots. a—Also extra or extras. e—Paid last year. g—Declared or paid so far this year. k—Accumulated dividend paid or declared this year.

NEW YORK WEEKLY STOCK MARKET

[Continued from preceding page.]

1941 High.	1941 Low.	Description, div. rate $s—	Sales, 100s.	Weekly range High.	Low.	Close.	Net chge. Week.	Satur.
5	3⅝	Unit Elec Coal	6	3⅝	3⅝	3⅝	....	....
[illegible]	[illegible]	[illegible]	[illegible]	[illegible]	[illegible]	[illegible]	[illegible]	[illegible]
117⅞	115⅛	Va El&P $6 pf 6	.30	117	116½	116½	+ ⅛	....
20⅛	12	Va Iron C&C pf	5.70	15	13	15	+ 1⅝	+ 1
42	40	Virginia Ry 2.50	4	40⅝	40¼	40⅝	— 1	....
33½	31½	Do pf 1.50	6	33	32⅛	33	+ ⅜	....
100	89	Vulcan Detin 1.50g	.70	92½	92	92½	— 2	....
		W						
11/16	5/16	Wabash pf A	8	½	7/16	7/16	—1/16	—1/16
9⅞	8	Waldorf Sys .80	7	8½	8⅛	8¼	— ¼	....
22¼	17⅛	Walgreen Co 1.60	6	18½	17½	18	— ⅞	....
30½	25⅝	Walker H G&W h4	6	27⅝	27¼	27¼	— ¼	....
13⅝	12⅝	Do pf h1	3	13⅝	13½	13⅝	....	....
6⅛	4⅛	Walworth Co	26	4⅝	4¼	4¼	— ⅛	— ⅛
1	⅝	Ward Baking B	1	11/16	11/16	11/16	+1/16	+1/16
17⅛	13⅛	Do pf	2	13¼	13⅛	13¼	+ ⅛	....
3⅞	2⅝	Warner Bros Pict	132	3⅝	3⅜	3⅜	— ⅛	— ⅛
1	⅛	Warren Bros	21	⅜	⅛	⅛	—	....
[illegible]	[illegible]	[illegible]	[illegible]	[illegible]	[illegible]	[illegible]	[illegible]	[illegible]
		Z						
15⅞	12⅝	*Zenith Radio 1g	23	14⅝	12⅞	13	....	....
2¼	1⅜	Zonite Products	15	1½	1⅜	1⅜	— ⅛	....

*Ex dividend. xr—Ex rights. a—Also extra or extras. d—Cash or stock. e—Paid last year. f—Payable in stock. g—Declared or paid so far this year. h—Payable in Canadian funds. k—Accumulated dividend paid or declared this year.

Rates of dividends in the foregoing table are annual disbursements based on the last quarterly or semiannual declaration. Unless otherwise noted, special or extra dividends are not included.

Sales to 11 a. m., 70,000; total sales, 156,050 shares.

WASHINGTON, D. C., April 26 [Special].—Odd lot purchases by customers on April 25 were 53,954 shares; sales, 53,252, including 1,379 shares sold short.

GRAIN IN OTHER MARKETS

	Open.	High.	Low.	Close.	Prev. close.
May Wheat.					
K C	.83⅝	.84¼	.83¼	.83⅝	.84
Mpls	.89⅝	.90⅛	.89½	.89½	.89¼
*Dul	.83⅝	.84⅛	.83⅝	.84	.84⅛
Wpg	.75⅞	.75⅞	.75⅞	.75⅞	.75⅞
B A	.54⅝	.54⅝	.54⅝	.54⅝	.54⅝
July Wheat.					
K C	.81¼	.81⅝	.80⅝	.80⅞	.81¼
Mpls	.88⅝	.89⅛	.88⅝	.88⅝	.88⅝
*Dul	.82⅞	.83⅛	.82⅞	.83⅛	.83⅛
Wpg	.77½	.77½	.77½	.77½	.77½
September Wheat.					
K C	.82	.82¼	.81½	.81½	.81⅞
Mpls	.88½	.88½	.87⅞	.87⅞	.87⅞
May Corn.					
K C	.64½	.64½	.64½	.64½	.64½
Mpls	....	....	....	.62½	.62½
July Corn.					
K C	.65⅝	.65⅝	.65⅛	.65⅛	.65
Mpls	....	....	....	.62	.62¼
May Oats.					
Mpls	.33⅝	.33⅝	.33¼	.33¼	.33⅝
Wpg	.36½	.36⅝	.36¼	.36¼	.36⅝
July Oats.					
Mpls	.32¼	.32½	.32	.32	.32¼
Wpg	.35	.35½	.34⅝	.34⅝	.35
May Rye.					
Mpls	.44⅝	.45⅝	.44⅝	.45⅝	.44⅞
Dul	....	....	....	.45⅝	.44⅞
Wpg	.55⅛	.55⅝	.55⅛	.56⅝	.54⅞
July Rye.					
Mpl, old	....	....	....	.49⅞	.48⅞
Do nw	.49¼	.50¼	.49¼	.50¼	.49¼
Wpg	.55	.56½	.55	.56½	.55⅛
May Feed Barley.					
Mpls	.45	.45	.45	.45	.45
Wpg	.50	.50¼	.50	.50	.50
May Flaxseed.					
Mpls	1.83	1.83½	1.81	1.81	1.83⅝
Dul	....	....	....	1.81	1.83½
Wpg	1.52⅝	1.52⅝	1.48	1.48	1.51⅞
B A	.70	.70	.70	.70	.70
July Flaxseed.					
Mpls	1.85	1.85¼	1.83½	1.83½	1.85½

*Durum.

BOARD OF TRADE SALES.

[On April 25, 1941, in thousands of bushels.]

	May.	July.	Sept.	Total.
Wheat	2,310	6,633	3,946	12,891
Corn	620	300	243	1,163
Oats, old	194	47	...	241
Do new	...	167	79	246
Rye, old	130	....	....	130
Do new	....	243	175	418
Soy beans	2,488	2,118	904	5,510
Grand total				20,599

Open Grain Trades.

	May.	July.	Sept.	Total.
Wheat	9,443	19,269	15,718	44,430
Corn	5,630	10,023	5,937	21,590
Oats	3,093	3,011	2,261	8,365
Rye	6,652	3,393	4,248	14,293
Soy beans	5,148	5,304	2,539	12,991
Grand total				101,669

BOARD OF TRADE GRAIN FUTURES

[Prices April 26, 1941, in dollars per bushel.]

	Open.	High.	Low.	Close.	Prev. close.	Year ago.	Season's Range high.	Season's Range low.
Wheat.								
May	.91⅝-.91	.91⅝	.90⅞	.91 -.91⅛	.91⅝-.91½	1.08½-1.08⅝	.93⅝	.70
July	.89	.89⅝	.88½	.88⅝-.88½	.89	1.07 -1.06⅞	.92⅝	.73
September	.89¼-.89⅛	.89⅝	.88⅝	.88⅞-.88⅝	.89¼-.89⅛	1.07⅛-1.06⅞	.93½	.73¼
Corn.								
May	.68¼	.68¼	.67⅞	.68	.68⅛-.68¼	.64⅝-.64½	.68⅝	.54⅞
July	.68½-.68⅝	.68⅝	.68⅛	.68¼-.68⅝	.68½-.68⅝	.65½-.65¼	.69⅛	.58
September	.68⅝	.68⅝	.68⅝	.68⅝	.68⅞	.66 -.66½	.69½	.58¼
Oats.								
May	.37⅝	.37⅝	.37¼	.37¼	.37⅝	.41½	.40	.28⅝
July, new	.34	.34⅛	.33⅝	.33⅝	.34	....	.36¼	.31⅝
Do, old	.34½	.34½	.34	.34⅛-.34	.34½	.38	.36⅝	.03¼
Sept, new	....	.....	.....	.32⅞	.33⅝	....	.35¼	.30
Do, old	....	.....	.....	....	....	.35	.35¼	.30⅝
Rye.								
May	.45¼	.46	.45¼	.46	.45	.68⅛	.52¼	.40⅝
July, new	.53⅝	.53⅞	.53¼	.53⅝	.53½	....	.59⅞	.49
Do, old	....	.....	.....	....	.45	.70¼-.70¼	.52⅝	.42¼
Sept, new	.54½	.54⅝	.54	.54½-.54⅝	.54¼	....	.61⅛	.49⅛
Do, old	....	.....	.....	.48	.46¼	.71¼	.52	.43⅛
Soy Beans.								
May	1.22¼	1.22⅞	1.21⅝	1.22⅛-1.22¼	1.21⅝-1.21⅝		1.08⅝ 1.24½	.69
July	1.18-1.18⅛	1.18⅝	1.17½	1.17⅝-1.17⅝	1.17¼-1.17⅝		1.06¼ 1.21⅝	.85¼
October	1.08	1.08⅜	1.07½	1.07⅝	1.07½-1.07⅝		.92½ 1.13½	.98

CASH GRAIN

Official receipts of cash grain at Chicago Saturday: Wheat, 10 cars; corn, 174 cars; oats, 25 cars; rye, 8 cars; barley, 42 cars; soy beans, 17 cars. Range of cash grain prices per bushel in leading markets:

WHEAT.

No.	Chicago.	Kansas City.	St. Louis.
2 red	....	88	94¼
1 hd	94	86⅝@87¼	....
	Duluth.	**Winnipeg.**	**Minneapolis.**
1 d.n.	92½@93½	75⅝	91½@92½

CORN.

	Chicago.	Peoria.	St. Louis.
2 yel	70½@71	69½	72
3 yel	68 @70	67½@69	....
4 yel	66 @68½	....	....
5 yel	67	....	....
1 wh	76	....	....
S. grd	50 @60	....	....

OATS.

	Chicago.	Kansas City.	Minneapolis.
1 wh	39⅝	....	....
2 wh	39¼@39⅝	37⅛@38¼	34¼@34⅝
3 wh	38½	37 @37⅝	33⅝@34¼
4 wh	37½@38	36 @37¼	32⅝@33⅝

RYE AND FLAX.

	Rye.	Flax.
Minneapolis	52⅝@57⅝	1.82 @1.89
Duluth	45 @48	1.83 @1.89

SOY BEANS.

No. 2 yellow sold at $1.23¾@1.23½ per bu, track Chicago; No. 3 yellow, $1.21¾@1.23¼; No. 4 yellow, $1.21@1.22; Toledo—No. 2 yellow, $1.14@1.15.

BARLEY.

	Malting.	Feed.
Chicago	56@68	48@53
Milwaukee	60@64	48@53
Minneapolis	44@58	....

INVESTING COMPANIES

[Nominal quotations.]

The following quotations are supplied by the National Association of Securities Dealers which receives them from the sponsors of the different companies. The quotations represent prices of the shares based on yesterday's closing prices of the underlying securities. They are unlisted quotations.

	Bid.	Asked.
American Business Shares, Inc.	2.60	2.85
Boston Fund, Inc.	12.72	13.68
Chemical Fund	8.43	9.13
Diversified Trustee D	4.45	5.05
Dividend Shares, Inc.	.97	1.07
Fidelity Fund, Inc.	14.27	15.37
Fundamental Investors, Inc.	14.06	15.41
General Investors Trust	4.19	4.57
Incorporated Investors	12.96	13.94
Massachusetts Invest, 2d Fund	7.86	8.45
Massachusetts Investors Trust	16.57	17.82
New England Fund	9.77	10.54
Selected American Shares	7.34	8.00
Trusteed Industry Shares	.66	.75

PRIMARY GRAIN MOVEMENT.

Receipts—	Wheat.	Corn.	Oats.
Past week	4,112,000	3,911,000	1,213,000
Prev week	3,958,000	4,534,000	909,000
Last year	8,089,000	3,321,000	1,029,000
Shipments—			
Past week	2,697,000	2,357,000	796,000
Prev week	3,304,000	4,443,000	750,000
Last year	2,564,000	3,570,000	1,566,000

Season's Primary Receipts.

	Wheat. July 1 to date.	Corn. Nov. 1 to date.	Oats. Aug. 1 to date.
1940-'41	268,019,000	95,256,000	47,168,000
1939-'40	283,839,000	94,203,000	67,271,000
1938-'39	306,268,000	99,474,000	76,383,000

NEW YORK CURB

Saturday, April 26, 1941.
Shares sold today 69,000
Year ago 92,465
Total sales 1941 to date 8,374,000
Total sales 1940 to date 16,388,210

	Sales.	High.	Low.	Close.	Net chge.
AlumCoAm pf	50	115½	115½	115½	....
Alum Ltd	50	73	73	73	....
Do pfd	50	99½	99½	99½+	1½
Am Cyan B	400	35	34⅝	34⅝—	⅝
Am&FgnP war	300	⅛	⅛	⅛	....
Am Gas&El	400	26	25⅞	25⅞—	⅛
Do pf	75	109⅛	108⅝	108⅝—	⅝
Am Gen	100	2⅝	2⅝	2⅝+	⅛
Am Light&T	200	13⅛	13	13 —	¼
Am Republics	300	6⅛	6⅛	6⅛	....
Am Superpow	20,400	⅛	⅛	⅛	....
Ark Nat Gas A	100	1⅛	1⅛	1⅛	....
Ashland Oil&R	100	4½	4½	4½	....
Assoc G&El A	200	3/32	3/32	3/32	....
Atlas D Forge	100	6⅝	6⅝	6⅝+	¼
AuburnCenMfg	500	3	3	3	....
Avery&S war	200	⅛	⅛	⅛—	⅛
Ayrshire P Coll	100	4⅝	4⅝	4⅝+	⅛
Basic Refract	100	6⅝	6⅝	6⅝—	⅝
Beech Airc	100	4⅝	4⅝	4⅝	....
Blue Ridge	300	⅛	⅛	⅛	....
Braz Tr L&P	200	4⅛	4⅛	4⅛	....
Breeze Corp	100	7⅛	7⅛	7⅛	....
Brewst Aero	400	7⅝	7⅝	7⅝+	¼
Bridgpt Mch	200	1¼	1⅛	1¼+	⅛
Brown Rubber	200	1⅛	1⅛	1⅛—	⅛
Can Ind Alc A	100	1⅛	1⅛	1⅛—	⅛
Caro P-L $6 pf	10	108⅝	108⅝	108⅝+	⅝
Casco Prod	100	6⅝	6⅝	6⅝	....
Catalin Am	100	3⅛	3⅛	3⅛	....
Cen M P 7 pf	10	106⅝	106⅝	106⅝+	⅝
CenNYPow pf	20	84⅛	84⅛	84⅛—	¼
ChiFlexShaft	50	61	61	61	....
Cities Service	100	4⅛	4⅛	4⅛	....
Do pf	100	60	60	60	....
CitSvcP-L $6pf	30	94	93	94 —	½
Colts PF Arms	50	71⅛	71⅛	71⅛+	1½
Colum G&E pf	100	56	56	56 +	1
Comwlth So w	23,300	1/64	1/64	1/64	....
Comwlths Dis	100	1⅛	1⅛	1⅛	....
Comm P Svc	100	20	20	20 +	⅛
Cons G&E Bal	200	57	56	56 —	1½
Do pf C	10	108	108	108 —	⅛
Cons Stl Corp	100	5⅛	5⅛	5⅛—	⅛
Copper Range	150	4⅝	4⅛	4⅛—	⅛
Creole Pet	200	14⅝	14⅝	14⅝—	⅛
Dayton Rub	250	9⅝	8⅝	8⅝—	⅝
Do A	60	25	25	25 —	⅛
Decca Records	200	6	6	6 +	⅛
Driver-Har	100	23	23	23 +	⅛
Dubilier Cond	200	2⅝	2⅝	2⅝—	⅛
EastG&F pr pf	75	50⅝	50	50⅝+	1¼
Easy Wash MB	100	2⅝	2⅝	2⅝	....
El Bond & Sh	100	2⅛	2⅛	2⅛	....
Do pf	100	58⅝	58⅝	58⅝+	1
Do $5 pf	300	55	54⅝	54⅝+	1¼
Emerson Elec	600	4⅛	4⅛	4⅛—	⅛
EmpG&F8% pf	25	92	92	92 +	1
Do 7% pf	50	90	90	90 —	⅛
Do 6% pf	20	89	89	89 —	⅛
Equity Corp	300	⅛	3/16	3/16—	1/16
Do $3 pf	125	13⅝	13⅛	13⅛—	⅛
Fairchild Av	200	8	8	8	....
Fairchild E&A	100	2⅝	2⅝	2⅝	....
Fire As Phil	40	60¼	60	60 —	⅛
Frank Cou Dis	100	⅝	⅝	⅝	....
Fuller G A	25	48	48	48 +	2
Do $3 cv	125	35	34⅝	35 +	⅛
Gilbert A C	100	5	5	5 —	⅛
Glen Ald Coal	100	9	9	9 —	⅛
Gt Nor Pap	100	39	39	39 —	⅛
Gt N Y Brew	600	⅝	⅝	⅝	....
Gulf Oil	100	30	30	30	....
GulfStUt 6 pf	10	113	113	113	....
Hecla Min	800	5	4⅛	4⅛	....
Humble Oil	100	55	55	55	....
Ill Zinc	150	10⅛	10⅛	10⅛—	⅛
Ins Co N Am	100	70⅝	70⅝	70⅝	....
Int Petrol	100	10¼	10⅛	10⅛+	⅛
Int S Raz B	100	⅝	⅝	⅝	....
Int Vitamin	200	3⅛	3⅛	3⅛—	⅛
Jacobs F L	100	2⅝	2⅝	2⅝+	⅛
JerCP&L 7 pf	20	105⅝	105⅝	105⅝+	1
Jones&Lau Stl	200	27	26⅝	27	....
Kingston Prod	100	1⅛	1⅛	1⅛	....
LeonardOilDev	500	3/32	3/32	3/32	....
Line Material	50	6⅝	6⅝	6⅝	....
Lone Star Gas	100	9	9	9	....
Marion St Sh	1,000	3⅝	3⅛	3⅛	....
Master Elec	350	29	29	29 —	⅛
McCord Rad B	200	1⅛	1⅛	1⅛+	⅛
Memph N Gas	100	4⅛	4⅛	4⅛	....
Mesabi Iron	100	7/16	7/16	7/16	....
Mich Stl Tube	150	5⅛	5	5	....
Mid St P Avtc	100	2⅝	2⅝	2⅝	....
Mid West Corp	100	4⅝	4⅝	4⅝	....
Molybdenum	100	5⅝	5⅝	5⅝—	⅛
Musk P Ring	100	10⅛	10⅛	10⅛+	⅛
Nat Fuel G	100	11	11	11	....
Nat P & L pf	50	96	96	96 +	⅛
Nat Sug Ref	100	7⅛	7⅛	7⅛	....
N E P A 6%pf	100	40⅛	40	40 +	⅛
N J Zinc	100	63	62⅝	63 +	⅛
Niag Sh Md B	100	3⅛	3⅛	3⅛+	⅛
N Am L&P pf	100	82⅛	82⅛	82⅛+	⅛
Pac G & E6pf	100	33⅝	33⅝	33⅝—	⅛
Pantepec Oil V	100	3⅛	3⅛	3⅛+	⅛
Parker Pen	50	11⅛	11⅛	11⅛+	⅛
Penn-Mex Fuel	200	9/16	⅛	⅛—	⅛
Pennroad	100	2⅝	2⅝	2⅝+	⅛
Pa-Cent Airl	400	10⅛	10⅛	10⅛	....
Pa Salt	50	164	164	164 —	1
Pa Wat & Pow	100	50⅛	50⅛	50⅛+	⅛
Phoenix Sec	300	5	4⅝	5 +	⅛
Do pf	200	32⅛	32	32 —	1⅛
Pierce Govern	100	12⅛	12⅛	12⅛—	⅛
PSInd$7 pr pf	100	121⅛	121⅛	121⅛+	⅛
PugS P&L$5pf	50	98⅝	98⅝	98⅝	....
Do $6 pf	50	49	48⅝	49 +	⅛
RKO opt war	200	3/16	5/32	3/16+	1/32
Republic Avia	500	3⅝	3⅝	3⅝+	⅛
Root Pet	100	1⅛	1⅛	1⅛—	⅛
St Regis Pap	100	1⅛	1⅛	1⅛—	⅛
Salt Dome Oil	100	2⅝	2⅝	2⅝	....
Samson Unit	200	⅝	⅝	⅝+	1/16
Segal Lock &H	200	9/16	½	9/16—	1/16
Selected Indus	400	⅝	⅝	⅝+	⅛
Seton Leather	200	3⅛	3⅛	3⅛	....
Sonotone	500	1⅛	1⅛	1⅛	....
So Penn Oil	100	36⅛	36⅛	36⅛—	⅝
So C Ed C pf	100	28⅝	28⅝	28⅝—	⅛
Southl Royal	200	5	5	5	....
Spalding 1 pf	100	5	5	5	....
Stand Dreds	100	1⅛	1⅛	1⅛	....
Sterling Inc	100	1⅛	1⅛	1⅛	....
Sunray Oil	900	1⅛	1⅛	1⅛—	⅛
Technicolor	200	8⅛	8⅛	8⅛—	⅛
Tubize Chat A	50	34	34	34	....
Unit Airc Pr	300	9⅝	9⅝	9⅝	....
Unit Gas	500	⅝	⅝	⅝	....
Do war	100	⅛	⅛	⅛	....
Un Lt&Pow A	400	5/16	5/16	5/16+	1/16
Do pf	100	25⅝	25⅝	25⅝	....
Unit Shoe M	25	50⅛	50⅛	50⅛+	⅛
Do pf	100	45	45	45	....
Unit Specialts	200	9⅛	9⅛	9⅛+	⅛
US&I Sec pf	50	50	50⅛	50⅛+	⅛
U S Lines pf	200	3⅛	3⅛	3⅛—	⅝
Venezuel Pet	200	2⅝	2⅝	2⅝	....
Waitt&Bd B	100	⅛	⅛	⅛	....

DOMESTIC BONDS.

Sales. thous.		High.	Low.	Close.	Net chge.
1	AlaPow 5s'46	106⅝	106⅝	106⅝+	⅛
2	do 5s '68	103⅝	103⅝	103⅝	....
1	do 4½s '67	101⅛	101⅛	101⅛	....
1	AmG&E 3¾s'60	106⅛	106⅛	106⅛—	⅝
18	AmP&L 6s 2016	109⅝	109⅛	109⅝+	⅛
1	ArkP&L 5s'56	106⅝	106⅝	106⅝—	⅛
1	AsElec 4½s'53	47	47	47	....
6	AsG&E 5s'50	15⅝	15⅛	15⅝	....
1	do 4½s '49	15⅛	15⅛	15⅛	....
7	BaldwL 6s'50	111	111	111 +	⅝
1	BellTCan 5s'57B	111⅛	111⅛	111⅛	....
11	BirmEl 4½s'68	102⅝	102⅝	102⅝	....
10	CanPac 6s'42	82⅛	82⅛	82⅛+	⅝
6	CenStEl 5½s'54	15	14⅝	14⅝+	⅛
9	ChiRy 5s '27 ct	43⅛	42⅛	43 +	⅛
1	CinStRy 5½s'52	90	90	90 +	⅛
5	CitiesSer 5s'69	87⅛	87⅛	87⅛	....
8	do 5s '58	87⅝	87⅝	87⅝	....
3	do 5s '50	87⅝	87⅝	87⅝—	⅝
3	CitSP&L 5½s'49	98⅝	98⅝	98⅝—	⅝
7	CitSPow 5½s'52	98⅝	98⅝	98⅝+	⅝
21	ContG&E 5s'58A	97	96⅝	96⅝—	⅝
2	CudahyPk 3¾s'55	101⅛	101⅛	101⅛—	⅛
6	EastG&F 4s'56A	87⅝	87⅛	87⅛—	⅝
29	ElecP&L 5s2030	91⅝	91	91⅛+	⅛
1	ElmiraWaL 5s'56	121	121	121 +	⅝
2	EmpireDisE 5s'52	105⅛	105⅛	105⅛—	⅝
6	FlaP&L 5s'54	106	106	106	....
1	GenWWk 5s'43A	100⅝	100⅝	100⅝	....
1	GeoP&L 5s'78	80	80	80 —	⅝
1	Gobel 4½s'41A	75	75	75	....
1	GrocStProd 6s'45	62⅛	62⅛	62⅛—	⅝
2	GuarInv 5s'48A	19	19	19 —	⅛
1	HygradFd 6s'49A	73	73	73 +	⅝
16	IllPw&L 5s'56C	106⅛	106⅛	106⅛	....
1	do 5½s '57	101	101	101	....
1	do 5s '53	107⅛	107⅛	107⅛	....
3	IndSvc 5s'50	75⅝	75⅝	75⅝+	⅝
2	do 5s '63A	75⅝	75⅝	75⅝—	....
1	IndpP&L 3¾s'70	106⅛	106⅛	106⅛—	⅛
1	IntersPow 6s'52	28	28	28 —	⅛
8	do 5s '57	67⅛	67⅛	67⅛+	⅛
1	ItSupP 6s'63A	18	18	18 —	⅛
2	JerCP&L 3½s'65	106⅝	106⅝	106⅝—	⅝
1	MinnP&L 5s'55	107⅛	107⅛	107⅛—	⅛
5	MissP&LCo 5s'57	105⅛	105⅛	105⅛+	⅝
4	Miss Pow 5s'55	105⅛	105⅛	105⅛—	⅛
1	Nass&Suf 5s'45	102⅛	102⅛	102⅛	....
2	NatP&L 5s2030B	106⅛	106⅛	106⅛—	⅛
13	Nev Cal E 5s'56	96⅝	96⅝	96⅝+	⅝
4	NEng G&E 5s'50	60⅝	60⅛	60⅝+	⅛
5	do 5s '47	61	60⅛	61	....
6	NEngPow 5½s'54	94⅛	93⅝	93⅝—	⅝
3	do 5s '48	92⅛	92	92	....
1	NYSE&G 4½s'80	102⅝	102⅝	102⅝—	⅝
2	NoConU 5½s'48A	51	51	51 —	⅝
6	OhioPubS 4s'62	109⅛	109⅛	109⅛	....
1	OklaNG 3¾s'55	107⅛	107⅛	107⅛	....
1	OklaP&Wat 5s'48	103⅝	103⅝	103⅝	....
1	PacG&E 6s'41B	103⅝	103⅝	103⅝	....
5	Pac P&L 5s'55	99⅝	99⅛	99⅝—	⅝
3	PenPubS 6s'47C	109	109	109 +	3
1	do 5s '54D	109⅛	109⅛	109⅛	....
1	PeoGL&C 4s'81B	104⅝	104⅝	104⅝	....
3	do 4s '61D	104⅛	104⅛	104⅛—	⅝
5	PhilaElP 5½s'72	112⅝	112⅝	112⅝—	⅛
1	PortlG&C 5s'50st	93⅝	93⅝	93⅝—	⅝
1	PotomEd 5s'56E	110	110	110	....
2	PubSColo 3½s'64	107	107	107 +	⅛
1	PubSvcNJ 6s ct	152	152	152 —	1
1	PugSP&L 5s'50C	102⅝	102⅝	102⅝—	⅝
4	QueensBG 5½s'52	87	87	87	....
8	SafHarW 4½s'79	106⅝	106⅝	106⅝—	⅝
6	StandG&E 6s'48st	88⅝	88⅝	88⅝	....
10	do 6s '51	88⅝	88⅝	88⅝+	⅝
10	do 6s '57	88⅛	88	88⅛—	⅛
2	do 6s '66	88	88	88 —	⅝
7	Tex El S 5s '60	107⅛	107⅛	107⅛	....
6	Tex P&L 5s'56	107⅝	107⅝	107⅝	....
6	TwinCRT5½s'52A	59⅝	59⅝	59⅝—	⅝
16	UnitL&Ry4½s'52	99⅝	99⅝	99⅝+	⅛
1	do 6s '52 A	119⅛	119⅛	119⅛—	⅛

FOREIGN BONDS.

Sales. thous.		High.	Low.	Close.	Net chge.
1	Agri Mtg Bk 7s '47	23	23	23	....
3	Medellin Col7s'51	7⅛	7⅛	7⅛	....
2	Unit El Svc 7s '56	24	24	24 +	3

*Ex dividend. ex—Ex rights. xin—Ex interest.

RAILS' INCOMES FOR MARCH AND QUARTER CLIMB

Milwaukee Road Reports Large Upturn.

A number of the country's major railway systems yesterday reported substantial gains in incomes for March and the first quarter of this year.

E. J. Engel reports gains by Santa Fe.

Net operating income of the Milwaukee railroad amounted to $2,665,828 in March, compared with $885,925 in the same month last year. For the three months ended March 31, net operating income totaled $6,087,751, against $2,896,019 in the first quarter of 1940.

Operating Income Rises.

The company's net operating income for March came to $1,831,577, against $1,035,138, and the quarter's net operating income totaled $5,031,243, compared with $2,436,383.

Santa Fe's net operating income for March was $1,489,210, compared with $431,396 in the like month a year ago, Edward J. Engel, president, announced. For the three months, net operating income amounted to $5,298,421, against $1,409,803.

Engel reported that the company's gross revenues in March, $15,094,263, showed a gain of 25.27 per cent over the volume in March, 1940. Operating expenses for the month were up 17.01 per cent, he said.

The Baltimore and Ohio railroad had net operating income of $4,358,050 in March, compared with $1,749,392 in the same month last year. Net operating income for the first quarter was $10,316,672, against $4,863,726.

Day's Railroad Reports.

Earnings announced yesterday by railway companies follow:

	1941.	1940.
March Net Income.		
Burlington	1,086,096	303,955
Great Northern	*$ 434,047	*$ 650,249
Lehigh Valley	$ 310,638	*$ 211,259
Maine Central	146,862	59,403
Minn & St L	102,968	53,386
NY New Haven&H	355,040	*414,227
N. Y. Ont. & W	*186,472	*229,320
Pennsylvania	3,209,240	1,845,872
Soo Line	*636,965	*500,895
Virginian Rwy	798,526	673,993
West Maryland	399,841	179,484
West Pacific	*96,553	*235,196
Wisconsin Central	11,272	*144,114
Virginian	798,526	673,993
March Net Operating Income.		
Ala Great South	198,588	164,353
Ann Arbor	50,702	12,471
B & O	4,358,050	1,749,392
C & E I	327,635	25,490
Chi Great West	225,499	20,978
Colo. & Sou	95,556	†2,571
C N O & T P	539,845	502,145
Delawar & Hudson	716,187	371,102
Fla East Coast	413,594	322,857
Gulf Coast	383,202	316,739
Int. Grt. Nor	82,415	140,840
Milwaukee	2,665,828	885,925
Mo. Pacific	1,453,232	271,308
N C & St L	320,119	98,714
N. Y. Central	5,593,738	2,199,307
North Western	1,108,734	†423,654
Omaha	54,905	*89,319
P & L E	598,845	137,321
Rutland	11,391	18,014
Santa Fe	1,489,210	431,396
Southern	2,803,296	1,583,684
St. L.-San F	970,113	5,352
Wabash	941,819	260,936
Three Months Net Income.		
Burlington	2,809,665	246,702
Great Northern	*2,597,034	*2,880,153
Lehigh Valley	723,325	*446,873
Maine Central	338,115	190,017
Per share	2.39	1.16
Milwaukee	6,087,751	2,896,019
New Haven	434,359	*1,350,866
N. Y. Ont. & W	*353,954	*404,312
Pennsylvania	7,539,833	4,702,949
Soo Line	*1,864,577	*1,693,581
Virginian	2,389,046	2,178,228
Per share	1.57	1.40
West Maryland	887,099	615,481
Per share	.96	.45
West Pacific	*471,557	*912,352
Wisconsin Central	*64,963	*377,921
Three Months Net Operating Income.		
Ala Great South	475,519	308,671
Ann Arbor	152,949	56,877
B & O	10,316,672	4,863,726
C & E I	675,222	164,524
Chi Great West	552,813	77,739
Colo. & Sou	261,331	38,693
C N O & T P	1,512,102	1,258,474
D & H	1,674,281	1,178,455
Florida	1,136,246	1,030,946
Gulf Coast	1,006,245	1,050,520
Int. Grt. Nor	154,894	†130,020
Minn & St L	229,314	146,698
Mo. Pacific	4,424,271	1,781,541
N C & St L	732,657	386,307
N. Y. Central	14,330,031	7,998,245
North Western	2,394,681	†708,431
Omaha	42,321	*212,699
P & L E	1,557,659	766,573
Rutland	*37,083	16,788
Santa Fe	5,298,421	1,409,803
Southern	7,224,476	4,278,194
St. L. & San F	2,483,391	164,817
Wabash	2,208,223	756,196

*Net loss. †Net operating deficit.

EARNINGS PER SHARE

NEW YORK, April 26 (AP).—Corporate earnings reports issued during the week showing profits per common share included:

	1941.	1940.
Quarter Ended March 31.		
Corn Products Refining	.81	.76
Hercules Power	.93	1.23
Peoples Gas Light & Coke	2.52	2.10
Wrigley Wm Jr	1.21	1.25
General Foods	.82	.82
Johns-Manville	1.73	.76
Shell Union Oil	.28	.37
Bethlehem Steel	2.95	3.02
Allegheny-Ludlum	2.12	.72
American Home Products	1.53	1.53
Texas Gulf Surphur	.56	.53
Borg-Warner	1.01	.63
Household Finance	1.96	2.10
National Distillers Pr	.58	.38
Jones & Laughlin	5.43	.35
Youngstown Sheet & Tube	2.61	.68
Procter & Gamble	1.09	1.13
National Biscuit	.32	.38
Commonwealth & Southern	.08	.06
Texas Corporation	.61	1.18
C & O Rwy	1.06	.91
D & H Company	1.79	.47
Canada Dry	.38	.16
Air Reduction	.17	.53
du Pont	1.77	2.04
International Business Machines	2.55	2.45
Brunswick-Balke	.25	.18
Nash-Kelvinator	.24	.09
Yale & Towne Mfg	1.07	.46
Year Ended March 31.		
*Walgreen	1.15	1.06
National Cash Register	1.27	1.10
Baldwin Locomotive	1.59	1.25
Midvale	19.00	9.70
Lily-Tulip Cup	3.51	3.49
‡Republic Aviation	.53	....
N J Public Service	2.46	2.90
Continental Can	2.83	2.80
Year Ended Dec. 31.	**1940.**	**1939.**
Michigan Cons Gas	7.10	6.21
Arkansas Nat Gas	.04	.15
†Duquesne Light	4.10	4.20

*Six months ended March 31.
†Year ended Feb. 28.
‡Year ended Dec. 31.

HAY MARKET.

Timothy, No. 1 or light clover and alfalfa, mixed, car, $15.00; No. 2, $12.00@14.50. Rye straw, No. 1, $12.00 per ton.

$100,000 Estimated profit. Buy my FHA 80 acre (260 lots) sub. North 1 hr. in town. No vacancies. Many homes needed. Approved for FHA, low-cost. Title 6 homes, under new defense Housing Act. Also Title 2, now being built and sold. Sewer, water, gas, elec. in. Take cash only: $50,000. Principals. ADDRESS G A 337, TRIBUNE.

JUDGE TREANOR OF U. S. CIRCUIT COURT IS DEAD

Patient in Indianapolis Hospital Two Weeks.

Judge Walter Emanuel Treanor of the United States Circuit Court of Appeals in Chicago died early today in an Indianapolis, Ind., hospital, where he had been receiving treatment for two weeks. He was 57 years old.

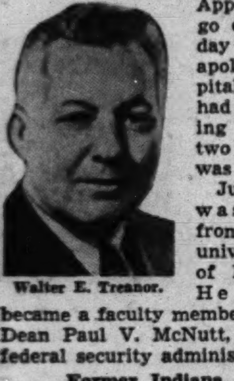

Walter E. Treanor.

Judge Treanor was graduated from the Indiana university school of law in 1922. He immediately became a faculty member under then Dean Paul V. McNutt, who is now federal security administrator.

Former Indiana Judge.

As a protége of McNutt, Treanor was elected to the Indiana Supreme court on the Democratic ticket in 1930 and was reëlected in 1936.

In December, 1939, Judge Treanor was appointed by President Roosevelt to fill the vacancy on the federal bench created by the retirement of Judge Samuel Alschuler, who since has died. For this position Judge Treanor was sponsored by Sherman Minton, then United States senator from Indiana.

Report Minton Slated.

Defeated at the polls last November, Minton now is a member of the White House staff. A bill now pending in congress will, if passed, create another judgeship in the Seventh Circuit Court of Appeals, and it has been reported recently that Minton himself was to be appointed to that office.

Judge Treanor was a native of Bloomington, Ind. Prior to obtaining his law degree he was a teacher, then a principal, and later superintendent of schools in Petersburg, Ind. He served as a second lieutenant in the world war. He was a member of the American and Indiana State Bar associations.

OBITUARIES

William Henry Sleepeck.

William Henry Sleepeck, founder and president of the Sleepeck-Helman Printing company, died of a heart attack yesterday in the Grand Central station in New York, where he had gone to meet his son, William Henry Sleepeck Jr., a student at Dartmouth college. Mr. Sleepeck was 69 years old. He had been a figure in the Chicago printing industry for more than 50 years and he was the first president of the Old Time Printers' association. Surviving with the son are the widow, Mrs. Litta Mae Sleepeck, and three daughters, Mrs. Robert Alexander, Mrs. Herbert Beard, and Mrs. Robert Blocksom. Mr. Sleepeck lived at 800 Park avenue, River Forest.

Rev. Joseph M. Stadelman.

New York, April 26 (AP).—The Rev. Joseph M. Stadelman, 83 years old, founder and director of the Xavier Free Publication Society for the Blind, died today. Altho Father Stadelman had been confined to his room since 1935 by a hip ailment he did not give up active direction of the society. He taught modern languages, political economy and classics at Boston college, St. Francis Xavier college in New York and Georgetown university, Washington, D. C.

Isaac Eiger.

Isaac Eiger, manager of the Eiger Brothers hat factory, died yesterday in his home at 917 East 78th street. He was 65 years old and had been in the millinery business for 40 years. He leaves his widow, Bertha; two sons, Norman, an assistant corporation counsel, and Joseph, and four daughters, Mrs. Ruth Kirschenbaum, Mrs. Ann Belson, Mrs. Harriet Cohen, and Mrs. Betty Frank. Services will be held tomorrow in the chapel at 6935 Stony Island avenue.

Frank R. Skinner.

Justice of the Peace Frank R. Skinner, pioneer resident of Yorkville, Kendall county, died at his home there yesterday at the age of 75. He had been justice of the peace for 12 years and was starting a new four year term. His widow, Jessie, and five children survive. Services will be held at 2:30 p. m. tomorrow in the chapel at Church and Main streets. Yorkville.

Peter F. Reynolds.

Peter F. Reynolds, a Chicago real estate man for 35 years, died yesterday in his home at 1500 Lake Shore drive. He was 70 years old. Surviving are his widow, Charlotte, and two daughters, Mrs. Charles J. Whalen and Miss Mary Frances Reynolds. Services will be held at 10:30 a. m. Tuesday from the chapel at 1158 North Clark street, with burial in Calvary cemetery.

Frederick H. Gillespie.

Funeral services for Frederick H. Gillespie of 220 East Walton street will be held at 3:30 p. m. tomorrow in the Graceland cemetery chapel. Mr. Gillespie, an advertising executive, died Friday night in the Passavant hospital. He was 56 years old, a resident of Chicago for 30 years. Surviving are his widow, Mrs. Gertrude Gillespie; a daughter, Betty; his mother, and two brothers.

Jacob Hilborn.

Los Angeles, Cal., April 26 (AP).—Jacob Hilborn, 85 years old, onetime president of the Gillette Safety Razor company and later managing director in England for the Crown Cork and Seal company of Baltimore, died yesterday. He recently observed his 62d wedding anniversary.

Dr. Morton Githens Lloyd.

Washington, April 26 [Special].—Dr. Morton Githens Lloyd, 66 years old, engineer, physicist, and safety expert, died here today. Dr. Lloyd was chief of the safety codes section of the bureau of standards.

Four Wheel Drive

[Associated Press Wirephoto.]

Dr. J. Lebish adjusting frame carriage he devised for Skippy.

New York, April 26 [Special].One of the minor sights of the Bronx these days is Skippy, the dog with the four wheel drive. Skippy suffered paralysis in its hind legs and was not able to get around until Dr. J. Lebish, a veterinarian, made a frame which would enable the animal to propel itself by its front feet alone. Skippy now gets its exercise, and it is hoped that use of the carriage will stimulate the hind legs.

C. B. PIKE, HEAD OF HISTORICAL SOCIETY, DIES

Civic and Business Leader Ill 2 Months.

Charles Burrell Pike, Chicago civic and business leader and president of the Chicago Historical society, died yesterday at the Albert Merritt Billings hospital. He had been ill two months.

Charles B. Pike.

Mr. Pike was born in Chicago 69 years ago. He was educated in the Chicago Latin school and Harvard university, and practiced law here for a time, turning later to banking and real estate interests. He was a trustee of the Eugene S. Pike estate land trust.

Interested in Training Camps.

Mr. Pike was president of the Military Training Camps association from 1922 to 1938, when he resigned. Since then he has been honorary president. As president he served four secretaries of war in the post of chief civilian aid.

He had been president of the historical society since 1927.

Mr. Pike was one of the founders of the Racquet club, which he served as president from 1923 to 1929 and from 1933 to 1939. He was a founder member of A Century of Progress exposition.

Widow and Brother Survive.

Surviving are his widow, Mrs. Frances Alger Pike, and his brother, Eugene R. Pike.

Private funeral services will be held today at the residence, 1100 Lake Shore drive.

The historical society's museum will be closed tomorrow in respect to Mr. Pike.

OBITUARIES

Emanuel Loewenstein.

Emanuel Loewenstein, for many years a mortgage banker in Chicago and a lifelong resident of the city, died in his home, 1755 East 55th street, yesterday at the age of 71. Mr. Loewenstein and his brother, Sidney, retired in 1907 from the clothing business, in which they had engaged with their father for more than 20 years, and organized E. and S. Loewenstein, a real estate management and mortgage banking firm. Mr. Loewenstein's widow, Frances; two daughters, a sister, and five brothers survive. Funeral services will be held at 11:15 tomorrow in the chapel at 936 East 47th street.

Charles O. Elson.

Charles O. Elson, who was in the hotel furnishings business with the firm of Burley & Tyrrell for 25 years, died at the Augustana hospital yesterday after a long illness. He was 65 years old. His home was at 2210 Estes avenue. Mr. Elson is survived by his widow, Elizabeth; three sons, Bob Elson, W-G-N sports broadcaster; Charles Jr., and William, and two daughters, Mary Alice Elson and Mrs. Ruth Twomey of New York. The funeral will be held at 9:30 a. m. Tuesday from the chapel at 5501 North Ashland avenue to St. Margaret Mary's church.

Policeman Louis G. Loula.

Policeman Louis G. Loula of the Central station died yesterday in County hospital after a lingering illness. Fellow policemen donated blood for 12 transfusions during the last six months. He was 43 years old and lived at 7128 Wabash avenue. He had been in the department for 10 years. Surviving are his widow, Katherine, two brothers, and three sisters. Plans for funeral services will be completed today.

[ADVERTISMENT]

BACKACHE?

Try Flushing Excess Poisons And Acid Thru Kidneys And Stop Getting Up Nights

35 CENTS PROVES IT

When your kidneys are overtaxed and your bladder is irritated and passage scanty and often smarts and burns, you may need Gold Medal Haarlem Oil Capsules, a fine harmless stimulant and diuretic that starts to work at once and costs but 35 cents at any modern drugstore.

It's one good safe way to put more healthy activity into kidneys and bladder — you should sleep more soundly the whole night through. But be sure to get GOLD MEDAL—it's a genuine medicine for weak kidneys. Don't accept a substitute.

AUG. HECKSCHER, NOTED NEW YORK CAPITALIST, DIES

Donor of Millions for the Benefit of Children.

Lake Wales, Fla., April 26 (AP).—August Heckscher, German immigrant whose mining and real estate millions were flooded into philanthropies for underprivileged children and destitute old people, died in his mountain lake home here today—active almost to the last of his 92 years.

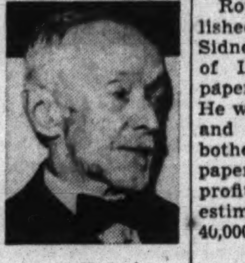

August Heckscher. [TRIBUNE Photo.]

The New York capitalist and philanthropist, who came to this country when a boy with only $500, died of infirmities of age after being in a coma for 24 hours. He had been active, however, until a month ago when he was confined to his home and only during the last week did he grow much weaker.

The widow, the former Mrs. Virginia Curtis, whom Heckscher married in July, 1930, was at the bedside. He also is survived by a son, Maurice, who lives in New York and a daughter, Lady Esher of London, England. The first Mrs. Heckscher died in 1924.

Born in Hamburg.

Heckscher was born in Hamburg, Germany, Aug. 27, 1848, the son of a German doctor. He attended grade and high schools in Germany and Switzerland, and came to the United States in 1867.

A cousin, Richard Heckscher, who was an outstanding coal operator in America during the '60s, offered him a job and Heckscher went to work as a laborer in the coal mining field, studying English at night. Several years later he formed a partnership with his cousin under the name Richard Heckscher & Co., a firm engaged in coal mining operations and afterward sold to the Philadelphia Reading railroad.

Heckscher then turned to zinc mining and organized the Lehigh Zinc and Iron company, becoming vice president and general manager. With the expansion of the business, it was consolidated in 1897, together with other zinc and iron companies into the New Jersey Zinc company.

Mining Interests Extensive.

In 1904 he resigned the managership and organized the Vermont Copper company, of which he was president. He was also president of several other mining and steel firms and engaged in the real estate business.

In 1927 Heckscher was sued by the singer, Frieda Hempel, for failure to keep a contract. She charged that the then 79 year old millionaire had promised to pay her $48,000 annually to sing for his charities.

Heckscher denied making the contract. He lost the lengthy litigation and appealed. The suit then was settled privately.

NOTARY REPORTS LOSS OF SEAL.

David L. Miller, 3252 Division street, a notary public, reported to police last night that he lost a $50 brief case containing his notary seal near Halsted and 13th streets.

ROTHERMERE'S RICHES SHRUNKEN TO LAST MILLION

Briton's Will Surprises Financial London.

BY LARRY RUE.

[Chicago Tribune Press Service.]

LONDON, April 26.—Surprise was expressed in financial and newspaper circles here at the revelation today that Lord Rothermere left only a little more than 300,000 pounds [about $1,200,000] when he died in Bermuda last November. At one time he was the largest newspaper owner in the world and was believed to be one of England's richest men.

Rothermere, whose will was published tonight, formerly was Harold Sidney Harmsworth, younger brother of Lord Northcliffe, famous newspaper publisher, who died in 1922. He was regarded as a financial genius and the business brain behind his bother's enterprises. His own newspaper transactions brought him huge profits and some years ago it was estimated that his fortune exceeded 40,000,000 pounds [about $160,000,000].

Millions Lost in U. S.

When the Labor party took over power in 1924 it is said that Rothermere, who was anti-Labor in his politics, became pessimistic regarding his investments in this country and reinvested considerable portions of his wealth in America, advising some of his friends to do likewise. The subsequent depression in America is said to have cost him no less than 13,000,000 pounds [about $52,000,000]. His numerous public benefactions continued, however, and it generally was assumed that he still owned an enormous fortune.

Schooling at End at 14.

The son of an Irish barrister, Rothermere quit school at the age of 14 and reputedly began his career wrapping parcels for a newspaper.

He became an ardent advocate of British rearmament, particularly in the air.

HEWITT AND AIDS FETED FOR 20TH WARD CLEANUP

Oscar E. Hewitt, commissioner of public works, and 35 of the workmen who keep the alleys in the 20th ward free of rubbish were guests of Hull House at a banquet last night in appreciation of their part in the ward's clean-up campaign.

Hewitt praised the Hull House campaign which was instrumental in placing 4,290 refuse cans thruout the ward and educating citizens in the district to use them. He said that as a result of the campaign, the allays in the ward compare favorably with those of any section in Chicago.

Miss Charlotte Carr, head of Hull House, who arranged the banquet, was unable to attend because of illness. Wayne McMillan, a member of the board of trustees, presided. Other speakers included William J. Galligan, divisional superintendent of the department of public works, and E. J. Kelly, ward superintendent.

CEMETERIES.

ACACIA PK.—Tecoma sec.; 4 grave lot, $225. Pansy sec., 8 grave lot, $300; Arlington sec. 2, 8 grave lot, $100. Pal. 2684.

ARCHERWOOD—Choice entrance, 8 grave lots; perp. care; $100. Briargate 5212.

6 GRAVE lot—Memorial Park; exclusive; section C. $300 cash. Albany 9862.

3, 6 GRAVE lots in Beverly cemetery, section 3; $100 each. Triangle 4586.

MUST sac. in beau. Glen Oaks, 4 gr. perpetual care, $75. Address M N 475, Tribune

ACACIA PK.—sacr. ½ cost, 4 grave lots; nr. monument; $145; a buy. Lon. 6318.

EDEN cemt., Irv. Pk.-blvd.; choice 6 gr. lot, section 4, perpetual care, $235. Fra. 4615.

ROSEHILL cemetery—3 grave lot—Perpetual, $315. Ardmore 6915.

Lain Service

★ FOR ALL THESE COMMUNITIES at Low Chicago Prices

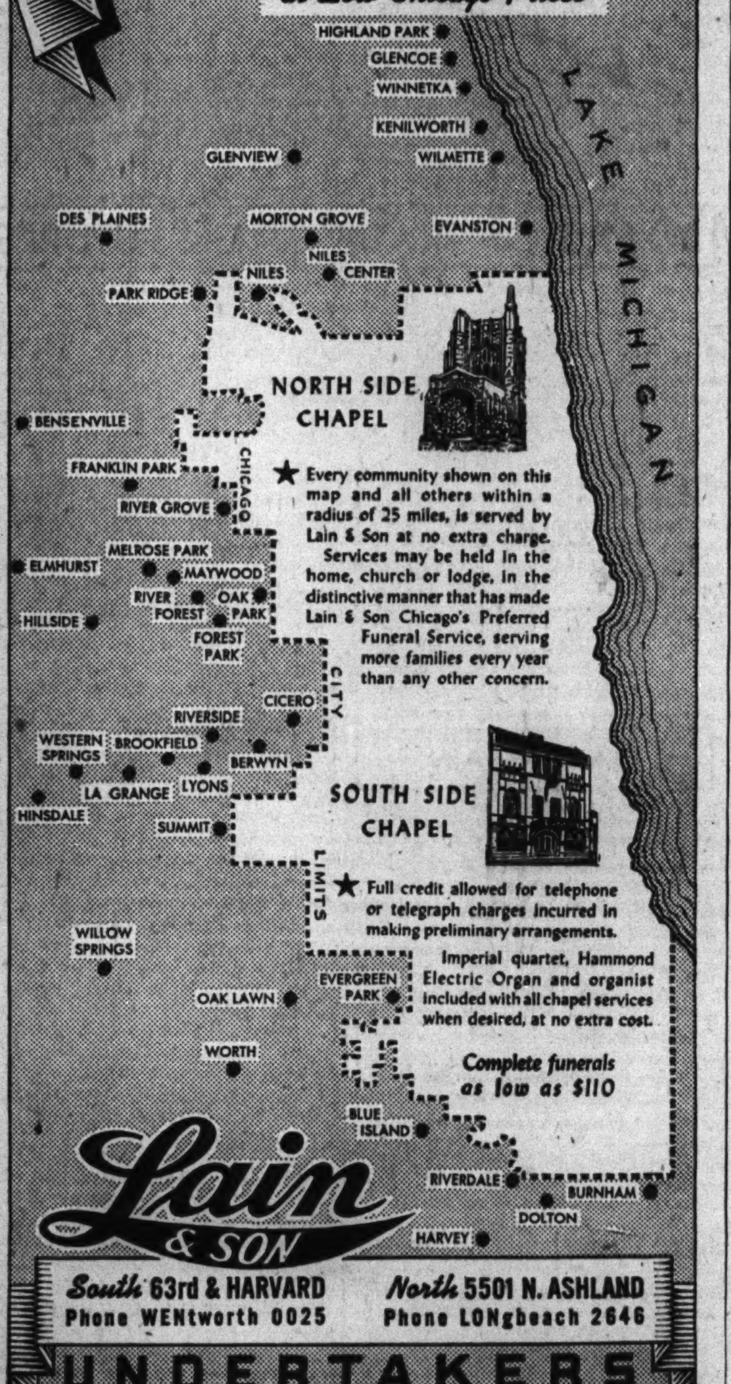

Lain & Son

South 63rd & Harvard Phone WENtworth 0025

North 5501 N. Ashland Phone LONgbeach 2646

UNDERTAKERS

UNDERTAKERS.

Lain & Son

Funeral Service Information

SOUTH SIDE CHAPEL
63D AND HARVARD-AVENUE.

MONDAY.

DOWLING—Samuel, Jr.	3 p. m. at chapel.
FORNERA—Otto.	9 a. m. in church.
FROOM—Edgar A.	1 p. m. at chapel.
McGRATH—James.	10 a. m. in church.
SANDS—Jane E.	2 p. m. at chapel.

TUESDAY.

SCHEIBER—Bertha.	2 p. m. at chapel.
WUCHTER—Charles.	1 p. m. at chapel.

NORTH SIDE CHAPEL
5501 N. ASHLAND-AVENUE.

MONDAY.

STOERK—Wayne.	Private at chapel.

TUESDAY.

ELSON—Charles O., Sr.	10 a. m. in church.

SERVICES TO BE ARRANGED.
HOLMES—Grace C.

C. H. JORDAN & CO.

EST. 87 YEARS. TERMS IF DESIRED.
CASKETS FROM $65
FUNERAL HOME.
200 E. ERIE. AT ST. CLAIR-ST.

MONUMENTS AND MAUSOLEUMS.

CEMETERY MARKERS. MONUMENTS AT savings. Sears-Roebuck. State-st. Basement.

DEATH NOTICES

In Memoriam.

BIFANO—Constance Bifano. In memory of our dear babe, who would be 16 years old today. HEARTBROKEN MOM, DAD, AND BROTHERS.

JENSEN—Ib Jensen, 1939.
His memory is as dear today
As in the hour he passed away.
LOVING WIFE AND CHILDREN.

SHEDROFF—Fannie Shedroff. In loving memory. HUSBAND AND CHILDREN.

WEISS—Esther Ostrowsky Weiss. In sad memory of our dear mother and wife, who passed away three years ago today.
Time takes away the edge of grief,
But memories turn back every leaf.
LOVING SON AND HUSBAND.

WEISS—Esther Ostrowsky Weiss. in loving memory of our dear Esther, who left us three years ago today.
Gone and forgotten by some you may be,
But dear to our memory you ever will be.
LOVING FATHER, SISTER, BROTHER.

Fraternal Notices.

FATHER PEREZ COUNCIL, NO. 1444, K. of C.—Members please meet Sunday evening, April 27, 8:15 o'clock, 69th and Racine-avenue, to pay respects to our deceased brother, Andrew J. Layden, 6843 S. Racine-avenue. N. B. NORTHAM, G. K.

ADAMS—Fredrick George Adams, late of 655 W. 111th street, April 25, beloved husband of Margaret, loving father of Frank and Dr. Ellen L. Colley, grandfather of Marjorie and Fred, great-grandfather of George. Resting at chapel, 214 E. 115th street. Funeral Monday, April 28, at 2 p. m. Interment Cedar Park.

ANDERSON—Barney Anderson, formerly of Chicago, passed away in Kansas City, April 25, 1941, survived by wife Gertrude, a son, mother, brother, sister, and three grandchildren. Funeral, Blackman Funeral home, April 29, 10 a. m.

ATKINSON—Laura Atkinson, wife of the late Eugene, sister of Mrs. Alice Davis of Lincoln, Neb. Remains resting at funeral home, 3918 Irving Park road. Services at Irving Park Lutheran church, Monday, April 28, at 2 p. m. Interment Rosehill.

BLINDER—Channa Blinder, late residence 4701 N. Monticello, fond mother of Bertha Blinder, Helen Stepen, Rena Glassoff, May Kramer, Harry Blinder, and the late Nathan; ten grandchildren, one great-grandchild. Funeral Monday, 11:30 a. m., at chapel, 3021 Lawrence avenue. Interment Jewish Waldheim.

BOARDMAN—John Boardman, beloved husband of the late Bridget Murphy Boardman, fond father of Mary Cole, William, Allen Emmett, Laurence, and the late John and James, brother of Mary Fitzsimmons. Funeral from residence, 8611 S. Justine street, Tuesday, 9 a. m., to St. Ethelreda's church. Interment Holy Sepulchre.

BOFMAN—Sarah R. Bofman of 6035 S. Aberdeen street, beloved wife of the late Morris, dear mother of Sam, Lillian Kaplan, Julius, Henry, Nathan, George, and Anna Brodsky, sister of A. L. Schiff; 16 grandchildren and 3 great-grandchildren. Remains at late residence until Monday, 9 a. m. Funeral Monday, 10 a. m., at B'nai Israel synagogue, 62d and Aberdeen streets. Interment O. B. A. cemetery, Waldheim. Please omit flowers.

BROWNE—Mary [Mae] Browne, daughter of the late Daniel and Norah, sister of Richard, Timothy, John, Patrick, Norah, Daniel and Michael. Native of Kanturk, County Cork, Ireland. Funeral Tuesday, April 29, at 9:45 a. m. from funeral home, 1353 Devon avenue, to St. William's church. Interment All Saints'.

BUDINGER—Margaret M. Budinger [Sister Lenora] of Wichita, Kas., daughter of Mr. and Mrs. John P. Budinger of Wilmette, sister of Joseph, John, Francis, Robert, and William Budinger. Funeral and interment at Mount St. Mary's Convent, Wichita, Kas., Monday.

CAHILL—Thomas Cahill, suddenly, son of the late Thomas P. and Mary Tully, brother of Officer Kyran, John, and Margaret. Funeral Tuesday, April 29, at 9 a. m., from chapel, 3604 Ogden avenue, to St. Finbarr's church. Interment Mount Carmel.

CARROLL—James Carroll, beloved son of the late Stephen and Mary Brophy Carroll, loving brother of Lillian McMahon. Funeral Monday, 9:45 a. m., from funeral parlors, 7653 S. Halsted street, to All Saints' church. Interment Calvary. Stewart 7700.

CASSIDY—Nellie Cassidy, nee Kearns, April 25, wife of the late John Cassidy, mother of Thomas J. and Dennis Cassidy, sister of Michael J. Kearns and Sister Mary de Sales. Funeral Monday, 9 a. m., from chapel, 7705 Cottage Grove avenue, to St. Dorothy's church, 78th and Eberhart. Interment Mount Carmel.

CATALANO—Joseph Catalano, beloved husband of Ida, nee Seri; dear father of Stella McKeough, Jennie Di Ciolla, Mary, James, Albert, Louis, Joseph Jr., Clarence, and Evelyn, brother of John. Funeral Tuesday, 9 a. m., from chapel, 624 N. Western avenue, to Holy Rosary church. Interment St. Joseph's cemetery.

COERT—John Henry Coert, beloved husband of Edith, devoted father of Grace Schmeltzer, Willard, Lillian Devaney, and June Coert, brother of Margaret Watson, grandfather of four grandchildren. Funeral Monday, April 28, at 2 p. m., at late residence, 5220 W. 22d place, Cicero. Interment Oakridge. Member of Columbia lodge, No. 819, A. F. & A. M. Cicero 80.

COLLINS—See Gertrude Langan notice.

COPPOLA—Vito Coppola, beloved father of Mrs. Charles Grosso, fond grandfather of Peter, Dr. Williams of Indiana Harbor, and John. Funeral Monday, April 28, at 9 a. m., from residence, 3121 Flournoy street, to Our Lady of Sorrows church. Interment Mount Carmel.

D'ANCONA—Belle Rose D'Ancona, beloved mother of Josephine Swabacker and Edward Rose. Services were held in Los Angeles on April 27, 1941.

DE BOER—William De Boer of 3411 Le Moyne street, beloved husband of Annie, fond father of Anna Scovill, Florence, Robert B., Roy W., Regina Acton, Wilhelmina, Loretta, George, Katherine Baughn, and Dorothy, brother of Sadie Smith of Kent. Wash. Services at chapel, 3234 W. North avenue, Tuesday, April 29, at 2 p. m. Interment Arlington cemetery.

DI DOMENICO—Josephine Di Domenico [nee Valentini], beloved wife of the late Fiore, devoted mother of Salvatore, sister of Francesco, and the late Tony Valentini. Funeral Monday, 9 a. m., from funeral home, 619 S. Ashland-blvd., to Our Lady of Pompeii church. Interment Mount Carmel.

EHROB—August J. Ehrob, of 1435 E. 60th street, fond father of Mrs. W. P. Dalrymple, Olga, and Otto Ehrob. Resting at chapel, 7350 Cottage Grove avenue. Funeral Monday, April 28, at 1:30 p. m.

EIGER—Isaac Eiger, suddenly, beloved husband of Bertha, dear father of Betty Frank, Norman N., Ruth Kirschenbaum, Harriet Cohen, Joe, and Ann Belson. Funeral Monday, 2 p. m., at chapel, 6935 Stony Island avenue. Interment P. O. W. cemetery, Waldheim.

ERICKSON—Anna Thelander Erickson, beloved wife of Ernest I., fond mother of Betty, Joan, and John, daughter of Betty V. Thelander, sister of Mrs. Merida Winquist, the Rev. Roy F. Thelander, and P. Victor Thelander. Remains resting at funeral home, 3918 Irving Park road, until noon Tuesday, April 29. Services at Albany Park Lutheran church, 5858 N. Spaulding avenue, at 1:30 p. m. Interment West Aurora cemetery at Aurora, Ill.

DEATH NOTICES

ELSON—Charles O. Elson Sr. of 2210 Estes avenue, April 26, 1941, beloved husband of Elizabeth Elson, father of Bob, Mrs. Ruth Twomey, Charles Jr., Mary Alice, and William, brother of Fred Elson. Funeral from chapel, 5501 N. Ashland avenue, Tuesday, April 29, at 9:30 a. m., to St. Margaret Mary's church.

FROOM—Edgar A. Froom [Ed], 6808 Clyde avenue, April 25, 1941, beloved husband of Gladys Watkins Froom, fond father of Bill, son of the late Dr. and Mrs. A. E. Froom, brother of Nellis, Marguerite Myers, Helen Nichols, and May Froom. At chapel, 63d and Harvard, where services will be held Monday, April 28, at 1 p. m.

GAGGIANO—Marie Gaggiano, beloved wife of Pasquale, dear mother of Mario, Dominic, Theresa, Grace Guerino, Pat, Josephine, Virginia, and Rose Marie. Funeral Monday, 9 a. m., from chapel, 739 S. Western avenue, to Mother Cabrini church, Sacramento boulevard and Arthington street. Interment Mount Carmel.

GAGLIANO—Salvatore Gagliano, beloved husband of Mary, nee Cadetto; fond father of Frank, Jack, Joe, Ann, Mike, Carmela, Lillian, and Gloria, brother of Mrs. Clara De Angelis, and Domenica. Funeral Tuesday, 9 a. m., from chapel, 3722 W. Chicago avenue, to Our Lady of Angels church. Interment Mount Carmel cemetery. Cap. 5040.

GILLESPIE—Fred H. Gillespie, April 26, of 220 E. Walton place, beloved husband of Gertrude Gillespie [nee Amsden], father of Betty Gillespie. Services at Graceland Cemetery chapel Monday, April 28, at 3:30 p. m.

GREALIS—Patrick Grealis, at residence, 2621 N. Burling street, husband of Mary Hastings Grealis, father of Marion O'Malley, Julia Hester, Elizabeth James, and the late Martin and William, brother of Mrs. Mary O'Grady of Chicago, William of Ireland, and the late John, Michael, Anthony and Martin. Native of Fallduff Killsallagh, County Mayo, Ireland. Funeral Tuesday, at 9:30 a. m., to St. Clement's church. Interment Mount Carmel.

GROH — Elizabeth J. Groh, nee Jaeger, of 946 S. Wesley avenue, Oak Park, beloved wife of John, loving mother of Loretta Sinclair, Margaret Bielenberg, Henry W. Groh, and Kathryn Stephens, sister of Henry and William Jaeger, Kathryn Meyer, Rose Coulson, and Ruth Wiedow, grandmother of seven grandchildren. Funeral Monday, April 28, at 2:30 p. m. at chapel, 6507 W. Cermak road. Interment Waldheim cemetery. Call Berwyn 2310.

GROSS and GROSSO—See Coppola notice.

GROTH—Bertha Groth of 5553 Leland avenue, beloved wife of Frank, loving mother of Fred, Bernice, and Edna Mae, sister of Ellen Bieze, Roland Johnson, and Eddie Stevenson. Services Tuesday, 1:30 p. m., at funeral home, 4553-61 Milwaukee avenue. Interment Ridgewood.

GUSTAFSON—Ernest Joseph Gustafson, 8027 S. Morgan street, beloved husband of Eva Marie, nee Karlson; loving father of Mrs. Helen Fredman, Violet and Roy E. Gustafson, fond brother of John Gustafson. Funeral Monday, April 28, at 2 p. m., at funeral home, corner 79th and Aberdeen. Interment Oak Hill.

HANSEN—Anna Hansen of 2500 N. Kedzie boulevard, beloved wife of the late Andrew, dear mother of Virginia. Funeral Monday, 2 p. m., at funeral home, 3301 Fullerton avenue. Interment Mount Olive. Member of Camilla Collett, No. 37, D. of N., and Norena Singing society.

HEINZ—Mary Heinz [nee Lochner], beloved wife of the late Henry, dear mother of Mrs. Jeanette Weidner, Harry, Fred, Edward, and Ted. Funeral Monday, 9:30 a. m., from residence, 7928 Harms avenue, Skokie, to St. Peter's church. Interment St. Peter's.

HEISMAN—John K. Heisman of 7134 Dobson avenue, beloved husband of Antonette, fond father of Mrs. Mayme Linard, Mrs. Antonette Freundt, Edward, and Arthur Heisman. Resting at chapel, 7350 Cottage Grove avenue. Funeral Tuesday, April 29, at 10 a. m., at St. Laurence church, 72d street and Dorchester avenue. Interment Holy Sepulchre.

HOPE—Mary Elizabeth Hope, April 24, beloved wife of Thomas B. Hope, fond mother of Roland J. Hope, Ruth Cochrane, Dorothy Munro, and the late Raymond J. Hope. Services at residence, 7500 S. Aberdeen street, Monday, 2:30 p. m. Interment Mount Greenwood.

HOUGH—Marie D. Hough, beloved wife of Thomas P., daughter of the late Hugh and Catherine Dwyer. Resting at chapel, 4542 Ravenswood avenue. Funeral notice later.

HUNGELING—William J. Hungeling, April 25, beloved husband of Hannah, nee Mulcahy; father of Mary Ita and John W. Hungeling. Member of N. A. P. E., local 28. Funeral Monday, 9 a. m., from residence, 8047 Evans avenue, to St. Francis de Paula church. Interment Holy Sepulchre.

JESSAT—Amalie Jessat, beloved wife of the late George, dear mother of Otto, Helen Sauer, Lea Brewer, and Louise Schimmel, grandmother of Erich. Funeral Monday, 2 p. m., at funeral home, 1458 Belmont avenue, to Acacia Park.

JOHNSON—Katherine M. Johnson [nee Horn], late of 4534 N. Christiana avenue, beloved wife of George O. Johnson, dear mother of the late Leroy. Services Monday, 3 p. m., at chapel, 3224 Montrose avenue. Interment Mount Olive.

KAPLAN—Sam Kaplan, 5349 Winthrop avenue, beloved husband of the late Ida, fond father of Cecilia Smason and Newton, brother of Lizzie Silverstein, Rose Welans, Dora Axelrod, Joe, and Abraham, grandfather of three. Funeral Monday, 2 p. m., at funeral chapel, 5145 Broadway. Interment Jewish Waldheim. Late member of Bee Hive lodge, No. 909, A. F. & A. M.

KEARNEY—James R. Kearney, beloved husband of Helen Louise Kearney. Resting at chapel, 8400 S. Ashland avenue. Funeral Monday, 9 a. m., at Little Flower church, 80th and Wood streets. Interment St. Mary's.

KERSTEN—Marie Kersten of 3849 N. Seeley avenue, fond mother of Hattie Depenbrok, Alfred P., Charles E., William F., and George H. Services Monday at 1:30 p. m. at chapel, 3905-07 Lincoln avenue. Interment Irving Park.

KILBOURN—Cora Kilbourn, April 24, beloved wife of the late Fred S. Kilbourn, fond mother of Harold A. Kilbourn of Sioux Falls, S. D., sister of Emma Tuttle and Minnie Donnaha of Crown Point, Ind. Services at chapel, 5522 S. Halsted street, Monday, 10 a. m. Burial Crown Point, Ind.

KOHN—Anna J. Kohn [nee Diamond] of 7130 Jeffery avenue, beloved wife of Barney L. Kohn, dear sister of Mrs. Sadie Block, Harry L. Diamond, Mrs. Belle Weber, David M., and Abe Diamond, Mrs. Stella Tatt, and the late Charles Diamond. Funeral Monday, April 28, at 1:30 p. m. at chapel, 936 E. 47th street, to Beth Jacob, Waldheim. Cleveland, O., and Louisville, Ky., papers please copy.

KREJCI—Josephine Krejci, nee Zeman, of 1500 S. 61st avenue, Cicero, beloved mother of Marie Novak, dear mother-in-law of Joseph J. Novak, four grandchildren, one great-grandchild. Funeral Monday, April 28, at 9 a. m., from funeral home, 6227-29 W. Cermak road, Berwyn, to St. Vitus' church. Interment St. Adalbert's.

KUCERA—Anna Kucera, nee Kostelny, of 4923 Henderson avenue, beloved wife of Stephen, devoted mother of Betty, Mildred, Stephen, and John. Funeral Tuesday, April 29, at 1 p. m., at chapel, 1427 W. Chicago avenue. Interment Bohemian National.

LAMEY—John James Lamey passed away in Cincinnati, O., Thursday, April 24, husband of the late Catherine Lamey, nee Schmitt, father of William, John, and Loretta McHale. Services and burial Kenosha, Wis., Monday, April 28.

LANGAN—Gertrude Langan of 7118 East End avenue, sister of William and the late Anna Collins, Peter, and Mary, beloved aunt of Gertrude and Rita Collins. Funeral Monday at 9:30 a. m., from funeral home, 71st and South Park avenue, to St. Laurence church. Interment Mount Olivet.

LAWRENCE—Archianna Lawrence, 405 Glen avenue, Lake Bluff, Ill., April 26, mother of Adele Rees. Services private at chapel, 233 E. Deerpath avenue, Lake Forest, 2 p. m. Monday, April 28. Please omit flowers.

LAYDEN—Andrew J. Layden, dearly beloved husband of Margaret Layden, son of the late Patrick and Nora Layden, fond brother of Mrs. Peter M. Smith, Mrs. John Callinan, and the late Mrs. T. J. McMahon. Resting in his chapel at 6843 S. Racine avenue. Funeral Monday, April 28, at 9:30 a. m., at St. Brendan's church. Interment Holy Sepulchre Member St. Malachy's court, No. 904, C. O. F.; Father Perez council, No. 1444, K. of C.; Chicago lodge, No. 1596, B. P. O. E.; Chicago Funeral Directors' association. Funeral service associate.

LEIBRANDT—Elizabeth Leibrandt, nee O'Connor, beloved wife of Fred, fond mother of Winifred, John, George, Joseph, Katheryn, Marcelline, and Thomas, grandmother of Jackie. Funeral Tuesday at 9 a. m., from late residence, 6722 S. Green street, to St. James' church. Interment Holy Sepulchre. Victory 1861.

LEIGHT—Charles Augustus Leight, beloved husband of Attie Fay Leight [nee Engle], dear brother of Jno. and Henry. Funeral at chapel, 4141 Cottage Grove avenue, Tuesday, April 29, 2 p. m. Interment Beverly.

LEOPOLD—Rose R. Leopold, beloved wife of the late Henry Leopold, dear sister of Mrs. Julia Einstein of Cleveland, O. Funeral Monday, April 28, at 10 a. m., at chapel, 936 E. 47th street, to Mount Mayriv.

LESTINA—Frank J. Lestina Sr., dearly beloved husband of Bertha L., nee Gottschlich; devoted father of Anna Kapecki, Lorraine Peck, and Frank J. Lestina Jr., fond son of Anna Lestina, dear brother of Mary Lupac. Resting at late residence, 2223 S. Harvey avenue, Berwyn, until Tuesday, 10 a. m. Services Tuesday, April 29, 2:30 p. m., at funeral home, 6227-29 W. Cermak road, Berwyn. Interment Mount Auburn.

DEATH NOTICES

LINDBLOOM—Gustaf R. Lindbloom of 7111 Langley avenue, dear father of Gustaf R. Jr. and Norbert C., brother of Mrs. Signe Felt, Emma Peterson, and Julia Youngberg. Funeral Tuesday at 2:30 p. m. at chapel, 6000 S. Halsted street. Interment Oak Hill. Normal 2121.

LINDQUIST—See Marion E. Weeks notice.

LINDSTEN—Ivan Charles Lindsten of 5230 Dakin street, beloved husband of Alma, fond father of Melville, brother of Henry E., Frank A., Mrs. Elin Kumpfer, and Mrs. Signe Charter. Funeral Monday, April 28, at 2 p. m., at funeral home, 4447-51 W. Irving Park road. Interment Acacia Park.

LITTLE—Charles Little, April 26, brother of William, Mrs. Margaret Farmer, and Thomas Little. Member of local, No. 80, carpenters' union. Funeral at funeral home, 4187 Chicago avenue, Tuesday, at 2 p. m. Interment Forest Home.

LOEWENSTEIN—Emanuel Loewenstein, beloved husband of Frances G., father of Mrs. Lawrence Ottinger and Mrs. Robert S. Adler, brother of Mrs. Charles Strauss of New York City, Sidney, Clarence, Milton, James, and William Loewenstein. Funeral Monday, April 28, at 11:15 a. m., at chapel, 936 E. 47th street.

LUTZ—Catherine Lutz, wife of Harvey B., mother of Dorothy. At rest and services at funeral home, 203 S. Marion street, Oak Park, Monday, April 28, at 1:30 p. m. Interment White Pigeon, Mich.

LYNCH—Mary Lynch [nee Minahan] of 723 W. 54th place, beloved wife of the late George, mother of George, Robert, and the late William, sister of James and the late Matthew, Robert, and Daniel. Funeral, Tuesday at 9 a. m., from funeral home, 5438 S. Halsted street, to Visitation church. Interment Holy Sepulchre. Member of Visitation court, No. 55, W. C. O. F. Boulevard 0662.

MANSFIELD — Esther Mansfield, beloved wife of the late Max, dear mother of Morris, Mollie Grant, Mary Krause, Sadie Lazerson, Ben, and Harry, grandmother of 20, great-grandmother of 6, sister of Abraham and Max Gordon, Mary Brownfeld, and Bertha Silverstein. Funeral Monday, 1 p. m., at funeral chapel, 704 S. Crawford-av. Burial Jewish Waldheim.

MATTHYS—Cyril Matthys Sr., beloved husband of Emily, dear father of Cyril Jr., son of Emil, brother of Mrs. Louise Peper, Henry, Margaret Huyveart, and Omer. Funeral Monday, 10:15 a. m., from chapel, 1114 Waukegan road, Glenview, Ill., to Our Lady of Perpetual Help church. Interment All Saints' cemetery.

McCLUSKY—Anna McClusky, dearly beloved wife of the late Carl, fond mother of Ann Schumann, Henrietta Coors, August, Amelia Siller, and Lillian Labbe, grandmother of William and Arthur Schumann and Donald Siller. Resting at funeral home, 4138 W. North avenue. Services 3 p. m. Monday, April 28. Interment Elmwood. Call Belmont 6812.

McDONALD—William D. McDonald of 1655 E. 67th-street, beloved brother of George, Bert, Vincent, Mrs. Ann Thayer and Mae. Funeral Monday, 2 p. m., at funeral home, 5438 S. Halsted-street. Interment Lyonsville cemetery. Boulevard 0662.

McGRAITH—James E. McGraith, April 26, 1941, beloved husband of Margaret Kelly McGraith. Funeral from chapel, 63d and Harvard, Monday, April 28, at 9:30 a. m., to St. Ambrose church. Burial Mount Olivet.

McNAMARA—Mayme Stack McNamara of 121 N. Kilbourne avenue, beloved wife of the late John, daughter of the late Maurice and Margaret Heffernan Stack, sister of the late John and Kate Stack. Funeral Tuesday, April 29, at 9 a. m., from chapel, 3246 Jackson boulevard. Burial Calvary. Kedzie 2394.

McTAGUE—Charles McTague, late of 3036 W. Belmont avenue, beloved husband of Sarah, nee Young; fond father of Eileen, James, and Thomas, dear brother of Peter, Katherine Granberg, Eugene, Mary Oversen, Patrick, and Thomas. Funeral Monday at 10 a. m., from funeral home, 4313 Madison street, to St. Veronica's church. Interment St. Joseph's cemetery. Native of Ballinamore, County Leitrim, Ireland.

MILLER—Jimmy Miller, late of 1429 N. Rockwell street, beloved husband of Bernice, fond father of Irene, Geraldine, Dolores, and Maryann. Funeral Monday, April 28, 9:30 a. m., from funeral home, 852 N. Ashland avenue, to St. Fidelis' church. Interment St. Adalbert's.

MILLER—Sarah Miller of 902 S. Paulina street, beloved wife of Jacob, fond mother of Abe, Charles, and Rose, sister of Abe, Sam, Meyer, Irving Greenberg, and Etta Handmaker. Funeral Monday at 12 noon at chapel, 4225 Roosevelt road, corner Tripp. Burial Jewish Woodlawn.

NARBUTT—Ella Narbutt, beloved daughter of Stella and the late Alexander, dear sister of Joseph, Dr. Virginia, Charles, Matthew, Sophia, and Helen. Funeral notice later.

NEEB—Marie Neeb [nee Strazewski], beloved wife of John, fond sister of Emma Williams, Theodore, William, Rose Rosasco, Cecilia Schade, Helen, James, Thomas, and Alfred. Funeral from chapel, 3100 Irving Park road, Monday at 9 a. m., to Our Lady of Mercy church. Burial St. Joseph's.

NESBIT—Webster Nesbit, beloved husband of Georgia, father of William Livingood, fond brother of Raymond. At rest in funeral home, 1019 Irving Park road, near Sheridan. Remains will lie in state at Buena Presbyterian church, Sheridan road and Broadway, from 1 to 2 p. m., Tuesday, at which time services will be held. Interment Acacia Park.

NEUMAN—William [Boguslaw] Neuman, beloved brother of Karoline Kozak, Mary Szczerbowski, Stephany Krawczyk, Sophia Rylko, Helen Pranschke, Wilhelm, and Stanley, brother-in-law of Christine and Frances Neuman, Albin Szczerbowski, Joseph Rylko, and Charles Pranschke. Funeral Monday, April 28, 9:30 a. m., from chapel, 5325 Fullerton avenue, to St. Stanislaus B. & M. church. Interment St. Adalbert's. Information, Berk. 2876.

NICKELSON — Josephine A. Nickelson, nee Waldhauser, April 25, wife of the late Samuel T., mother of Robert T. and Walter Nickelson and Dorothy Weise. Services Monday, April 28 at 2 p. m. at chapel, 124-126 Madison street, Oak Park, at Lombard avenue. Interment Graceland. Please omit flowers.

NORRIS—Bessie Norris, nee Fox, beloved wife of Thomas Norris Sr., fond mother of Thomas, Lester, Philip, James, and Kathryn, grandmother of Marie, Betty, Ruth, and Fulton. At rest at chapel, 2322 W. 111th street. Phone Beverly 6668.

OPLINGER—Harrison P. Oplinger, fond father of George and Elmer of Muskegon, Mich. Funeral Monday, 2 p. m., at chapel, 3834-36 Irving Park road. Interment Irving Park cemetery.

PAULY—Jacob Pauly, April 26, 1941, beloved husband of Eleanor M. Pauly, nee Wadlow; fond son of Mrs. Anna and the late Mathias Pauly. Services at his late home, 9727 S. Winchester avenue, Monday at 2:30 p. m. Interment at Mount Greenwood. Member of Banner Blue lodge, No. 924, A. F. & A. M. and Medinah Temple Mystic Shrine. Information, Fairfax 2900.

PETERSON—Viola C. Peterson of 10323 Avenue H, beloved wife of Roy, dear mother of Valarie, daughter of Arthur and Frieda Fernwalt of Buchanan, Mich., sister of Richard, Arthur Jr., and Mrs. Evylene Swank. Resting at her late residence until 11 a. m., Monday, April 28. Services at 3 p. m., at Bethlehem Lutheran church, 103d street and Avenue H. Interment Cedar Park. Buchanan and Niles, Mich., papers please copy.

POLLYEA—Rev. Mandle Mordecai Pollyea of Los Angeles, beloved husband of Eva, dear father of Ann Fogel, Ida Weinstein, Maurice, Dave, Kate Polakoff, Jean, and Jack, 12 grandchildren, brother of Harry and William, and the late Albert, Sam, and Isidore. Funeral Monday, 10 a. m. at chapel, 3654 W. Roosevelt road. Shiva at Kate Polakoff's, 5110 Kenwood avenue. No flowers please.

POWERS—John J. Powers, beloved husband of the late Elizabeth, nee Meehan; fond father of Josephine, Angela, John, and Mrs. Frances Carey of Joliet. Funeral Monday, 9 a. m., from parlors, 67th street and Dorchester avenue, to St. Clara's church. Interment Mount Olivet.

PRACKI—John Pracki, of 5003 Pensacola avenue, dearest husband of the late Sophia, loving father of Helen Best, Irene McCarthy, Adele Pedley, and Thaddeus, dear grandfather of Raymond and Stanley Reich, Marion Pedley, and Gail Pracki. Funeral Tuesday, 9:30 a. m., from funeral home, 3519-23 N. Pulaski road, to Our Lady of Victory church. Interment St. Adalbert's Ind. 5800.

PULLMAN—Hilma Pullman, beloved wife of the late Charles, dear aunt of Victoria Frakes, Harry and Hilding Kjellberg. Services Monday, 1:30 p. m., at chapel, 3224 Montrose avenue. Interment Rosehill. Member of Valkyrie lodge, No. 1, L. I. O. V.

REINER—Minnie Reiner, late of 4319 W. 21st place, beloved wife of Rudolph, dear mother of Edna Moses, fond sister of Emil and Julius Popper. Funeral services Monday, 2 p. m., at chapel, 3125 W. Roosevelt road. Interment B'nai Jehoshua cemetery.

REYNOLDS—Peter F. Reynolds, beloved husband of Charlotte Britten, fond father of Mrs. Charles J. Whalen, and Mary Frances. Funeral from chapel, 1158 N. Clark street, Tuesday morning, April 29, at 10:30, to Our Lady of Mount Carmel church. Interment Calvary.

RHEAMS—The Very Rev. James Viator Rheams, C. S. V., on April 25, in his 59th year. Funeral services Tuesday, April 29 at 11 o'clock, in Bourbonnais, Ill. R. I. P.

RICHARDS—Thomas Richards of 7344 W 58th place, beloved husband of Marvel, fond father of Nancy Lou and George, son of Mrs. Frank Crowley, brother of Cecile, June, and George. Resting at chapel, 9117 Houston avenue. Funeral Tuesday, April 29, at 1:30 p. m. Interment Cedar Park.

DEATH NOTICES

ROFFMAN—Sarah Roffman, beloved mother of Mamie Harris, Ben, and Jack of Los Angeles. Funeral Monday, April 28 at 2 p. m., at chapel, 2235 W. Division street.

RUDMAN—Henry Rudman, April 26, 1941, of 127 Pleasant street, Oak Park, husband of Constance, nee Haase; father of Barbara. Resting at funeral home, 318-320 N. Central avenue, Austin. Funeral Monday, 10:30 a. m. to St. Lucy's church, corner of Lake and Mayfield avenues. Interment St. Joseph's.

RYAN—Thomas A. Ryan of 165 W. Van Buren street, age 59, brother of Patrick J. and Lawrence A. Ryan, cousin of Rose Quinn and Emmett Gibbons. Funeral Monday, 9:30 a. m., from chapel, 1820 S. Michigan avenue, to St. Peter's church. Interment Calvary cemetery.

RYCHTARIK—Otto Rychtarik Sr., 2343 S. 58th court, Cicero, beloved husband of Rose, fond father of Ottilia Bartunek, Ella Bezkostny, and Dr. Otto, brother of Leopold. Funeral Monday, April 28, 2 p. m., at chapel, 2611 S. Lawndale avenue. Cremation Bohemian National. Lawndale 8030.

SAKS—Rose Saks, nee Heiss; beloved wife of Thomas, fond mother of Mildred, Thomas Jr., Amy Swartz, and Estelle Harris, dear daughter of Minnie Kochmann, sister of Esther Gebhardt, Hannah Brown, Samuel Heiss, and Gustave Heiss. Funeral Monday, April 28, 10 a. m., at chapel, 3021 Lawrence-av. Interment Westlawn.

SANDS—Jane E. Sands, 6566 Yale avenue, April 24, 1941, beloved sister of Mrs. Harriette Ward. At chapel, 63d and Harvard, where services will be held Monday, April 28, at 2 p. m. Interment Oak Hill. Please omit flowers.

SCANLON—Anna Scanlon, nee Skiffington, beloved wife of the late Timothy, sister of Frank W. Skiffington and Mrs. William F. Kloock. Funeral Tuesday, 9 a. m., from chapel, 2346 W. Madison street, to St. Columbkille's church. Interment Calvary.

SCHREIBER—Bertha Schreiber, 742 E. 63d street, April 25, 1941, beloved wife of Nicholas Schreiber, mother of Edna Swanson, daughter of Mary Stoeffhaas, sister of Martin, Fred, Otto, and Lillian. At chapel, 63d street and Harvard avenue, where services will be held Tuesday, April 29, at 2 p. m. Interment Concordia cemetery.

SHANAHAN—Mary J. Shanahan, nee McKenna, beloved wife of the late Thomas Shanahan, mother of Henry Sosine, Mrs. Josephine Ewing, and Vincent Sosinski, James, Thomas, and Martin Shanahan, and the late Joseph Sosinski, grandmother of 19, great-grandmother of one. Funeral Monday, 9:30 a. m., from chapel, 2346 W. Madison street, to Holy Ghost church. Burial Mount Carmel.

SHIPPEY—Lulu Richards Shippey, April 25, of Del Prado hotel, wife of the late Charles Webster Shippey, mother of Webster Batcheller Shippey and Raymonde S. Schobinger. Funeral services at the Rosehill cemetery chapel, Monday at 2:30 p. m. Interment private. Resting in funeral home, 4227 Cottage Grove avenue.

SIETZEL—Mary Sietzel [nee Burke], beloved wife of Hubert, dear sister of Hannah Owens, Cornelius Burke, Winifred A. McCarthy, and Margaret Murphy. Funeral Monday, 9:30 a. m., from funeral home, 2500 N. Cicero-av., to St. Bartholomew's church. Interment Mount Carmel. Ber. 8070.

SILVIAN—Bessie Silvian of Whiting, Ind., widow of Abraham Silvian, mother of Harry and Morris of Whiting, Bella Goldman of Elgin, Ill., Clara Fishman of Chicago and the late Estelle Michelson. Funeral Monday, 1 p. m., at chapel, 3654 W. Roosevelt road. Interment Jewish Waldheim.

SINGER—Hyman Singer of 1551 S. Homan avenue, husband of Kate, father of Harry, Mae, and Clara, brother of Eva, Bessie, and Esther. Funeral at chapel, 3125 W. Roosevelt road. Funeral Monday, 2:30 p. m.

SLEEPECK—William Henry Sleepeck, suddenly, in New York, husband of Litta May [nee Church], father of Mrs. Dorothy Alexander, Mrs. Edith Beard, Mrs. Mary Blockson, and William Sleepeck Jr. At chapel, 720 Lake street, Oak Park, after 8 p. m. Sunday. Funeral Tuesday, 3 p. m., at chapel. Interment Forest Home.

STACK—Mayme Stack, see McNamara notice.

STEPHAN—Augusta Stephan, nee Behnke, of Port Huron, Mich., April 26, beloved wife of Julius, loving mother of Elsie Anderson, Fred, Arthur, and the late Otto Stephan. Resting at parlors, 6451-53 S. Ashland avenue, until 11 a. m. Monday, April 28. Services at Hope Ev. Luth. church, 64th and S. Washtenaw, at 2 p. m. Interment Archer Woods. Prospect 0220.

STEWART—Agnes Nannie Stewart, April 26, 1941, daughter of the late William and Elizabeth Graham Stewart, sister of Eglantine Daisy, Pritchard, and the late Graeme, Logan, and Will T. Stewart. Services at residence, 1551 Dearborn parkway, Monday, April 28, at 2 p. m. Please omit flowers. Interment private.

STOERK—Wayne C. Stoerk of 400 Washington avenue, Wilmette, Ill., April 26, 1941, beloved son of Louis and Ella H. Stoerk. At chapel, 5501 N. Ashland avenue, Chicago. Services Monday, April 28, private. Please omit flowers.

STOUT—Alex Stout, beloved husband of the late Elizabeth, fond father of Harry, Elizabeth Keenan, and Alma Stout, dear grandfather of Edward Keenan and Albert and Harry Stout Jr., brother of the late Louise Heehler. At funeral home, 4048-50 Harrison street. Funeral Monday at 9:15 a. m. to Holy Family church. Burial Holy Sepulchre. Nevada 2818.

SUSCO—Frank Susco of 1321 W. Grand avenue, April 25, beloved husband of Anna, nee Russo; fond father of Rosalie, Dominic, and Richard, brother of Nick Susco and Mrs. Lena Minnini. Funeral from chapel, 1158 W. Grand avenue, Tuesday, 9:30 a. m., to Santa Maria Addolorata church. Burial Mount Carmel. Monroe 5288.

SWEENEY—Libby Kohout Sweeney of 5723 North avenue, beloved wife of Earl, mother of Patricia Mary, daughter of George and Anna Kohout, sister of George Kohout and Edward Bily. Funeral services Monday, April 28, at 9:30 a. m., at chapel, 3246 Jackson boulevard. Interment Bohemian National cemetery. Kedzie 2394.

SWIN—Emily Swin, April 24, 1941, beloved mother of Alice Nyquist, Emily, and Richard. Funeral Tuesday, April 29, 9 a. m., from chapel, 6812 S. Western avenue, to St. Adrian's church. Interment St. Casimir's cemetery. Grovehill 0142.

TRACEY—Catherine A. Tracey of 710 Ridge avenue, Evanston, sister of Mrs. W. H. Harris, Mrs. Francis Mark, and John Tracey. Funeral Monday, 9:30 a. m., from chapel, Maple avenue at Grove street, to St. Nicholas church. Interment All Saints'.

VILLARDITO — Saverio Villardito, beloved husband of Clara Di Grasia Villardito, father of Nicholas, Thomas and Samuel, son of Josephine Villardito Albanese. Resting at his residence, 2625 S. Union avenue. Funeral Tuesday, April 29, 9 a. m., from residence, to All Saints' church, where mass will be celebrated at 9:30 a. m. Interment St. Mary's cemetery.

WALSH—John Walsh of 2584 Blue Island avenue, fond brother of Mary and the late Richard. At funeral home, 4048-50 Harrison street. Funeral Monday at 9:45 a. m. to St. Pius' church. Interment Mount Carmel. Information, Nevada 2818.

WEEKS—Marion E. Weeks, April 24, late of 2254 Logan boulevard, beloved wife of Lewis, dear mother of Eugene and Glenn, daughter of Mrs. Julia Muller, sister of Mrs. Hope Lindquist, Mrs. Caroline Murtsko, Mrs. Ella Otto, James and Edward Muller. Resting at funeral home, 2410 W. North avenue, where services will be held Monday, 2 p. m., under auspices of Cornerstone chapter, No. 726, O. E. S. Interment Forest Home cemetery.

WILLMS—Gustav Willms of 2109 Wisconsin avenue, Berwyn, beloved husband of Anna Willms, nee Kawolevske; fond father of Mrs. Evelyn Miller and Clarence, father-in-law of Michael Miller and Mrs. Mildred Willms. Member of D. C. Cregier lodge, No. 643, A. F. & A. M.; Berwyn chapter, No. 239, R. A. M., and Street Car Men's union, local 241. Remains at funeral home, 5701-03 W. Division street, where services will be held at 2 p. m. Tuesday, April 29. Interment Woodlawn cemetery.

WIOT—Ben Wiot, suddenly, dearly beloved husband of Hannah, nee Warmbier, fond uncle of Ted Wiot. Funeral services Monday, 2 p. m., at funeral home, 2118 Lawrence avenue. Interment Rosehill.

WUCHTER—Charles Wuchter, 5911 S. Princeton avenue, April 26, 1941, beloved husband of Amelia Reichhold Wuchter, son of Anna Wuchter, brother of Edward Wuchter, Mrs. A. Peglan, and Mrs. C. Carlson. At chapel, 63d and Harvard, where services will be held Tuesday, April 29, at 1 p. m. Interment Evergreen.

ZUGENBUEHLER — John Zugenbuehler of 656 E. 89th place, beloved husband of Louise, nee Denby; fond father of Eugene Hendrickson. Funeral Monday, 2 p. m., at chapel, 9108 Cottage Grove avenue. Interment Cedar Park. Dubuque, Ia., papers please copy.

DEDICATION ANNOUNCEMENTS.

LEVIN—A monument will be dedicated to the memory of the late Jacob Levin, beloved husband of Molly, fond father of Edward, Betty Harris, Morrey, Harry, Ann Weininger, David, and Herbert, on Sunday, April 27, at 3 p. m., New B'nai Israel, Waldheim.

RISSMAN—A monument will be dedicated to the memory of Mrs. Ida Rissman, wife of the late Joseph Rissman, on Sunday, May 4, 2:30 p. m., Western Star cemetery, Waldheim.

CARD OF THANKS.

HOLMES—The family of the late Simon Holmes wish to express their appreciation of your kindness in their recent bereavement. THE HOLMES FAMILY.

Chicago Sunday Tribune
THE WORLD'S GREATEST NEWSPAPER
APRIL 27, 1941. **

WANT ADS INDEX ON NEXT PAGE
AUTO NEWS

SPRING VALUES IN BUILDING MATERIALS See Below

JEWELRY, DIAMONDS, OLD GOLD, ETC.

OUT OF THE HIGH RENT LOOP DISTRICT. PLENTY OF PARKING SPACE.

LEVINSON'S LOAN BANK
739-41 N. Clark-st.

Established 1888. Bonded and Licensed Pawn Brokers. Member of Chicago Association of Commerce.

OUT-OF-PAWN DIAMOND BARGAINS
GUARANTEED TO BE THE MOST SENSATIONAL VALUES EVER OFFERED IN ALL CHICAGO

WE WILL SUBMIT ANY ARTICLE FOR APPRAISAL BEFORE PURCHASE.

YOU MUST BE COMPLETELY SATISFIED OR YOUR MONEY REFUNDED IN FULL WITHIN FIVE DAYS AFTER PURCHASE.

OPEN MON., TUES., AND THURS. EVES. TILL 9; SAT. TILL 10.

Diamond Solitaires

8.85 CT. DIAMOND. BLUE STEEL GEM. Fine American Cut, perfect brilliancy, set in man's attractive white gold gypsy ring. SALE PRICE....$1,075

5.70 CT. DIAMOND. Blue White Wesselton. Finest American Cut, lustrous brilliancy, mounted in lady's tailored platinum engagement ring with 2 diamonds. SALE PRICE....$535

4.00 CT. DIAMOND. Blue White, Perfect American Cut, keen brilliancy, set in man's smartly styled platinum ring with 10 diamonds. SALE PRICE.$310

2.90 CT. DIAMOND. Blue White Wesselton, Finest American Cut, fiery brilliancy, set in man's unusual handmade ring. SALE PRICE....$250

2.60 CT. DIAMOND. Blue White Wesselton. Finest American Cut, vividly brilliant, set in lady's platinum solitaire engagement ring with 2 finely matched baguette diamonds. SALE PRICE....$220

2.10 CT. DIAMOND. Blue Wesselton Gem. Fine American Cut, supreme brilliancy and luster, set in lady's yellow gold ring of modern design with 6 diamonds. SALE PRICE....$175

1.75 CT. DIAMOND. Blue White Wesselton. Fine American Cut. Fiery brilliancy. Set in lady's tailored ring with 6 diamonds. SALE PRICE....$145

1.60 CT. DIAMOND. Lady's diamond solitaire engagement ring, set with Blue White, correctly cut, brilliant center diamond and 6 side diamonds. SALE PRICE....$130

1.37 CT. DIAMOND. Blue White Wesselton. Fine American Cut, sparkling brilliancy, set in lady's all platinum ring with 6 diamonds. SALE PRICE.$110

1.05 CT. DIAMOND. Blue White, fine cut and brilliancy, set in man's plain style square top yellow gold ring. SALE PRICE....$78

.85 CT. DIAMOND. Blue White, Finest American Cut, rare brilliancy, exquisitely mounted in channel set engagement ring with 6 diamonds. SALE PRICE....$62

.72 CT. DIAMOND. Blue White Wesselton. American Cut, unusually brilliant, set in lady's modern yellow gold ring with diamonds on sides. SALE PRICE....$49

.59 CT. DIAMOND. Fine American Cut, rich fancy color, beautifully brilliant, set in attractive yellow gold finger ring. SALE PRICE....$37

.40 CT. DIAMOND. Blue White, very brilliant, set in lady's yellow gold prong ring. SALE PRICE....$20

Superlative Gems

4.25 CT. DIAMOND. BLUE WESSELTON GEM. Perfect American Cut, gorgeous brilliancy, mounted in lady's beautifully designed all platinum ring with 42 perfect matched diamonds. SALE PRICE....$735

2.70 CT. DIAMOND. BLUE RIVER GEM. American Cut, set in lady's attractive all platinum ring with 6 round and 2 baguette diamonds. SALE PRICE....$490

2.30 CT. DIAMOND. PERFECT AND FLAWLESS GEM. Finest American Cut, exceptionally brilliant, mounted in lady's tailored platinum fishtail ring with 6 Blue White matched diamonds. SALE PRICE....$415

1.01 CT. DIAMOND. TOP BLUE WESSELTON GEM. Fine American Cut, superb brilliancy, mounted in lady's beautifully tailored platinum ring with 2 large baguette diamonds. SALE PRICE....$145

Fancy Cut Diamonds

2.75 CT. DIAMOND. MARQUISE. Fine Jaeger Gem, perfect brilliancy, correct cut and shape, set in lady's newest tailored platinum ring with 2 round and 2 baguette perfect matched diamonds. SALE PRICE....$675

2.02 CT. DIAMOND. EMERALD CUT. Blue White Wesselton. Finest rectangular shape, superb brilliancy, mounted in lady's platinum ring with 14 diamonds. SALE PRICE....$380

.75 CT. DIAMOND. EMERALD CUT. Blue White, finest brilliancy, set in lady's platinum engagement ring with 2 large baguette diamonds. SALE PRICE....$125

Misc. Diamond Jewelry

LADY'S DIAMOND RUBY COCKTAIL RING. Beautifully designed in pink gold, set with one 60/100 Ct. Blue White Fine American Cut Wesselton diamond of fiery brilliancy and 6 rubies. Exceptionally Attractive! SALE PRICE....$135

DIAMOND CUFF LINKS. Attractive round design, set with 2 Blue White, perfect matched superbly brilliant diamonds weighing 80/100 Ct. each, and 2 cabochon sapphires. SALE PRICE..$70

DIAMOND WRIST WATCH. 14 kt. solid gold, set with 20 large Blue White, brilliant, perfect matched diamonds in newest cushion shape, 17 jewel fine Geneva movement, choice of white or yellow gold. GUARANTEED NEW. SALE PRICE....$45

DIAMOND SCARF PIN. 60/100 Ct. diamond of fine brilliancy, set in attractively designed white gold scarf pin. SALE PRICE....$40

DIAMOND SUNBURST BROOCH. A Real Antique, set with one 30/100 ct. Blue White American Cut Wesselton diamond of exceptional brilliancy and 98 pearls. SALE PRICE....$35

DIAMOND DINNER RING. Smartly styled in white gold, filagree design, set with 2 large Blue White brilliant center diamonds and 6 small round diamonds. SALE PRICE....$25

DIAMOND EARRINGS. 2 finely matched, Blue White Wesselton diamonds of unusual brilliancy, weighing 30/100 Ct., set in yellow gold carscrew mountings. SALE PRICE..$22.50

Diamond Wedding Rings

BRAND NEW—OUT OF PAWN.

FLEXIBLE AND FANCY COMBINATIONS OF EVERY CONCEIVABLE DESCRIPTION

WEDDING RINGS. All platinum, channel set with 62 Blue White brilliant diamonds set edge to edge. SALE PRICE....$40

WEDDING RINGS, set with 20 Blue White brilliant diamonds [choice of white or yellow gold]. SALE PRICE....$32.50

WEDDING RINGS. Newest smart design, set with 7 brilliant matched diamonds [choice of white or yellow gold]. SALE PRICE....$15

WEDDING RINGS. 10 kt. white gold, set with 5 Blue White diamonds. SALE PRICE....$7

EVERY ITEM IN OUR STOCK MARKED IN PLAIN FIGURES. ONE PRICE TO ALL.

Out of Town Customers: "Seeing Is Believing"

WE WILL SEND ANY ARTICLE TO YOUR BANK OR RAILWAY EXPRESS AGENCY, SUBJECT TO YOUR INSPECTION, WITHOUT COST OR OBLIGATION, UPON RECEIPT OF YOUR REFERENCES.

THE FINEST STORE OF ITS KIND IN AMERICA.

We buy for cash as well as loan money on diamonds and jewelry from dealers, estates, and individuals. Liberal trade allowances made on your diamonds and jewelry.

Levinson's Loan Bank
739-741 N. Clark-street

JEWELRY, DIAMONDS, OLD GOLD, ETC.

LLOYD J. BUTLER
PRESIDENT.
PRUDENTIAL LOAN ASSN.
THE MOST BEAUTIFUL PAWN SHOP IN CHICAGO.
133 N. CLARK-ST.
MAIN FLOOR OPP. COUNTY BLDG.

Liquidating Unredeemed
Out-of-Pawn
Forfeited Pledges
FINE DIAMONDS
Below Actual Cost
Greatest Values of All

MY PERSONAL GUARANTEE AND REPUTATION ARE ASSURANCE THAT YOU CAN BUY HERE WITH CONFIDENCE.

ANY ARTICLE MAY BE APPRAISED BEFORE PURCHASE. NO SALE FINAL UNLESS YOU ARE COMPLETELY SATISFIED.

Lady's Diamond Rings

7.03 CARAT DIAMOND. Unset, a very beautiful gem of exceptionally fine color and brilliancy. PERFECT AND FLAWLESS. American cut. ADVERTISED PRICE....$1,200

3.80 CARAT LADY'S DIAMOND RING. Blue white Wesselton, sparkling brilliant gem; lovely platinum mounting. ADVERTISED PRICE....$335

2.75 CARAT LADY'S DIAMOND RING. Blue white, beautiful brilliancy, finest American cut, latest style tailored platinum mounting with 6 diamonds. ADVERTISED PRICE....$275

2.25 CARAT LADY'S DIAMOND RING. Blue white Wesselton, vivid brilliancy and luster, finest American cut, tailored platinum mounting, six dias. ADVERTISED PRICE....$220

1.95 CARAT LADY'S DIAMOND RING. Blue white Wesselton, sparkling brilliancy, beautiful platinum engagement ring with 6 diamonds. ADVERTISED PRICE....$185

1.60 CARAT LADY'S DIAMOND RING. Blue white Wesselton, very brilliant, finest American cut, newest style all platinum prong mounting, 6 dias. ADVERTISED PRICE....$150

1.25 CARAT LADY'S DIAMOND RING. Blue white, sparkling brilliancy, correctly cut, very lovely platinum mounting with 4 diamonds. ADVERTISED PRICE....$100

1.05 CARAT LADY'S DIAMOND RING. Blue white, finest brilliancy, correct American cut, very pretty yellow gold mounting with 4 large side diamonds. ADVERTISED PRICE....$90

.75 CARAT LADY'S DIAMOND RING. Blue white Wesselton, excellent brilliancy, American cut, modern streamlined platinum mounting with 6 dias. ADVERTISED PRICE....$70

.50 CARAT LADY'S DIAMOND RING. Blue white, sparkling brilliancy, correctly cut, lovely new style diamond engagement ring. ADVERTISED PRICE....$45

Men's Diamond Rings

2.50 CARAT MAN'S DIAMOND RING. Superior quality gem, PERFECT AND FLAWLESS, blue white, finest American cut, heavy modernistic mounting. ADVERTISED PRICE....$450

1.80 CARAT MAN'S DIAMOND RING. PERFECT AND FLAWLESS GEM, finest of brilliancy and correctly cut, new style Gypsy prong mounting. ADVERTISED PRICE....[illegible]

1 CARAT MAN'S DIAMOND RING. PERFECT AND FLAWLESS, vivid brilliancy and luster, correctly cut, heavy yellow gold mounting. ADVERTISED PRICE....$200

Superior Quality Gems

PERFECT WESSELTON GEM. 3.50 CARAT LADY'S DIAMOND RING. Exquisite high blue color, sparkling with an unusual brilliance, finest American cut, beautiful platinum engagement ring with 6 diamonds. ADVERTISED PRICE....$825

PERFECT ROBERTS VICTOR. 2.52 CARAT LADY'S DIAMOND RING. A beautiful gem of rare blue white color, beautiful make, smartly tailored platinum mounting, 6 dias. ADVERTISED PRICE....$435

PERFECT WESSELTON GEM. 2.10 CARAT LADY'S DIAMOND RING. Dazzling brilliancy, very lovely color and make, smartly styled platinum engagement ring with 6 diamonds. ADVERTISED PRICE....$375

PERFECT BLUE RIVERS GEM. 1.65 CARAT LADY'S DIAMOND RING. Unusual rare diamond possessing the finest known quality of rare blue color and brilliancy, correctly cut, lovely new style platinum mounting trimmed with diamonds. ADVERTISED PRICE....$535

PERFECT WESSELTON GEM. 1.52 CARAT LADY'S DIAMOND RING. Keen brilliant quality, finest American cut, very exquisite platinum mounting with 4 diamonds. ADVERTISED PRICE....$300

PERFECT ROBERTS VICTOR. 1.30 CARAT LADY'S DIAMOND RING. Highest degree of brilliancy, beautiful modern cut, hand tailored platinum mounting with two full cut side dias. ADVERTISED PRICE....$240

PERFECT WESSELTON GEM. 1.06 CARAT LADY'S DIAMOND RING. Splendid brilliant diamond of unusual beauty, finest American cut, exclusive platinum mounting of fishtail design with 6 diamonds. ADVERTISED PRICE....$200

PERFECT BLUE WHITE GEM. 1 CARAT LADY'S DIAMOND RING. Dazzling luster, finest American cut, beautiful platinum engagement ring with 4 diamonds. ADVERTISED PRICE....$150

Fancy Cut Diamonds

4.05 CARAT EMERALD CUT DIAMOND. Jaeger gem, most beautiful color imaginable, exquisitely brilliant, correct long cut. Lady's platinum engagement ring trimmed with dias. ADVERTISED PRICE....$800

1.50 CARAT EMERALD CUT DIAMOND. PERFECT FLAWLESS WESSELTON GEM, unusual brilliancy, lovely platinum engagement ring with 4 baguette diamonds. ADVERTISED PRICE....$295

1.27 CARAT HEART SHAPED DIAMOND. Very unusual gem, cut in exact heart shape, extra blue Rivers color, 100% PERFECT and FLAWLESS, a beautiful platinum engagement ring. ADVERTISED PRICE....$500

Miscellaneous Specials

DIAMOND FLEXIBLE BARCELET. Platinum, very gorgeous and magnificent appearance, designed in three row effect, center row of sapphires, two rows of 80 extra large very fine brilliant blue white diamonds, total of about 12 carats—all full cuts. ADVERTISED PRICE....$1,200

DIAMOND FLEXIBLE BRACELET. Platinum, beautiful link effect, set with 108 select brilliant blue white diamonds, 36 lovely sapphires. ADVERTISED PRICE....[illegible]

LADY'S CLUSTER DIAMOND RING. 25 beautiful brilliant blue white diamonds, about 3 carats size; set in platinum, total weight of diamonds approximately 2.50 carats. ADVERTISED PRICE....$160

LADY'S RUBY RING. Genuine pigeon blood ruby of good size set in a beautiful platinum mounting surrounded by 16 large fine quality diamonds. ADVERTISED PRICE....$125

DIAMOND DINNER RING. Beautifully styled with 6 diamonds, 4 of exceptionally large size, approximately 1.75 carat weight. ADVERTISED PRICE....$65

MAN'S TAILORED FINGER RING, set with Cabochon cut sapphire and two brilliant diamonds in handsome tailored white gold mounting. ADVERTISED PRICE....$36

We Ship Out of Town for Free Inspection

ANY MERCHANDISE YOU ARE INTERESTED IN WITHOUT COST OR OBLIGATION ON YOUR PART. IN CARE OF YOUR LOCAL BANK OR EXPRESS AGENCY. WRITE US TODAY. YOU MAY HAVE THE GOODS APPRAISED BEFORE PURCHASE.

Confidential Loans
Courteous Service
Lloyd J. Butler
Prudential Loan Assn.
133 N. CLARK-STREET

JEWELRY, DIAMONDS, OLD GOLD, ETC.

FIDELITY LOAN BANK
9 SOUTH CLARK-ST.
GROUND FLOOR.
MORRISON HOTEL BLDG.

LICENSED. BONDED PAWNBROKERS. ESTABLISHED 1893.

Liquidating Out of Pawn DIAMONDS Far Below Original Cost

WE WILL SUBMIT ANY ARTICLE FOR APPRAISAL BEFORE PURCHASE. YOU SELECT THE APPRAISER.

Diamond Solitaires

MAN'S DIAMOND SOLITAIRE. Weight 4.67 carats, fine American cut, good color [perfect], extraordinary brilliance. Attractive yellow gold ring with 2 extra large side diamonds. Sale price to liquidate loan......$525.00

LADY'S DIAMOND SOLITAIRE. Weight 3.85 carats; finest American cut. Elaborate all platinum ring with 14 diamonds. Sale price to liquidate loan.$450.00

LADY'S DIAMOND SOLITAIRE. Weight 3.20 carats, finest American cut, blue-white color, fine brilliancy. Beautifully mounted in an all platinum ring with 10 diamonds. Sale price to liquidate loan................$395.00

LADY'S DIAMOND SOLITAIRE. Weight 2.75 carats, finest American cut. Very brilliant, fine color, beautifully mounted in the newest design all platinum ring with 18 diamonds. Sale price to liquidate loan..................$325.00

LADY'S DIAMOND SOLITAIRE. Weight 2.62 carats, finest American cut [perfect], unusually brilliant. Attractively mounted in an all platinum ring with 12 diamonds. Sale price to liquidate loan..................$255.00

LADY'S DIAMOND SOLITAIRE. Weight 2.05 carats, finest American cut. Elaborate all platinum ring with 10 diamonds. Sale price to liquidate loan.$195.00

LADY'S DIAMOND SOLITAIRE. Weight 1.72 carats, finest American cut blue-white color, fine brilliancy. Beautifully mounted in an all platinum ring with 12 diamonds. Sale price to liquidate loan..............$165.00

MAN'S DIAMOND SOLITAIRE. Weight 1.45 carats, blue-white, finest American cut, very brilliant. Attractive yellow gold ring. Sale price to liquidate loan...............$140.00

LADY'S DIAMOND SOLITAIRE. Weight 1.35 carats, finest American cut. Beautifully mounted in the newest design all platinum ring with 12 diamonds. Sale price to liquidate loan......$130.00

LADY'S DIAMOND SOLITAIRE. Weight 1.08 carats, fine cut and color, unusual brilliance. Beautifully mounted in an all platinum ring with 10 diamonds. Sale price to liquidate loan.$105.00

LADY'S DIAMOND SOLITAIRE. Weight .58 carat, fine American cut, blue-white color. Beautifully mounted in an all platinum ring with 6 diamonds. Sale price to liquidate loan.......$55.00

LADY'S DIAMOND SOLITAIRE. Weight .40 carat, finest American cut, blue-white color. Choice of either white or yellow gold ring of the latest style with 2 side diamonds. Sale price to liquidate loan................$30.00

Finest Quality Gems

MAN'S DIAMOND SOLITAIRE. Weight 5.25 carats, finest American cut [perfect] gem, exceedingly brilliant, handsome all platinum ring in gypsy style with 6 extra large diamonds. Sale price to liquidate loan..........$1,150.00

LADY'S DIAMOND SOLITAIRE. Weight 3.05 carats, finest American cut blue-white perfect [Wesselton] gem, finest of brilliance, gorgeous all platinum ring with 6 baguette diamonds. Sale price to liquidate loan.............$875.00

LADY'S DIAMOND SOLITAIRE. Weight 1.60 carats, finest American cut blue-white [Jaeger] gem [perfect], beautifully mounted in the newest exquisite all platinum ring with 6 diamonds. Sale price to liquidate loan.$425.00

LADY'S DIAMOND SOLITAIRE. Weight 1.15 carats, finest American cut blue-white [Wesselton] gem [perfect], newest design all platinum ring with 16 diamonds. Sale price to liquidate loan.......................$225.00

LADY'S DIAMOND SOLITAIRE. Weight .85 carats, finest American cut blue-white [Wesselton] gem [perfect], newest design all platinum ring with 4 large, full cut diamonds. Sale price to liquidate loan..................$135.00

Fancy Cut Diamonds

EMERALD CUT DIAMOND. Weight 4.62 carats, beautifully cut blue-white color, superb brilliance, lady's exquisite all platinum ring with 2 baguette diamonds. Sale price to liquidate loan........................$950.00

MARQUISE DIAMOND. Weight 3.05 carats, long narrow shape [perfect], finest of brilliance, lady's exquisite all platinum ring with 2 baguette diamonds. Sale price to liquidate loan........................$775.00

EMERALD CUT DIAMOND. Weight 1.92 carats, finest oblong shape, fine color, utmost brilliance, mounted beautifully in a lady's all platinum ring with 2 baguette and 2 round diamonds. Sale price to liquidate loan......$375.00

MARQUISE DIAMOND. Weight .75 carats, finest cut blue-white color, sparkling brilliance, lady's attractive all platinum ring with 2 marquise diamonds. Sale price to liquidate loan.$135.00

Misc. Diamond Jewelry

LADY'S GENUINE CABOCHON RUBY ring. Approximate weight 75 carats. Finest pigeon blood color, exquisitely styled all platinum ring with 2 extra large trapeze shaped diamonds and 64 round full cut blue-white diamonds. Sale price to liquidate loan $1,850.00

TUXEDO SET DIAMOND AND PEARLS. All platinum, very handsome in design; 56 large, finest blue-white full cut diamonds and 7 large genuine oriental pearls set in 3 studs and cuff links. Sale price to liquidate loan.$350.00

AMETHYST PENDANT AND CHAIN. Antique yellow gold, 60 carats, finest quality, Siberian amethyst set in star effect with 30 square and kite shaped amethysts running thru chain. Very attractive and unique [a museum piece]. Sale price to liquidate loan $250.00

FLOWER BROOCH [antique]. Yellow gold set with 26 large, fine full cut blue-white diamonds, center diamond about ¾ carat [unusual and attractive]. Sale price to liquidate loan.$175.00

LADY'S COCKTAIL RING. Gorgeous new creation, handcrafted in natural yellow, with 9 large full cut blue-white diamonds and 5 square cut genuine pigeon blood rubies. Sale price to liquidate loan...................$85.00

IF YOU LIVE OUT OF TOWN

you can inspect any of the above articles without cost or obligation. Just drop us a line and tell us what item you would particularly like to see. It will be sent to your bank or Railway Express Agency for your inspection.

WRITE TODAY

Money Loaned
Quickly, Confidentially on Diamonds, Watches, Jewelry and Silverware
Lowest Rates of Interest
Highest Valuations

FIDELITY LOAN BANK
9 SOUTH CLARK-ST.
LICENSED, BONDED PAWNBROKERS. ESTABLISHED 1893.

JEWELRY, DIAMONDS, OLD GOLD, ETC.

THE U. S. LOAN BANK
SIXTH FLOOR
10 N. Clark-st.

51 Years in the Heart of Loop
PAWNBROKER'S LICENSE NO. 1.
Largest Assortment of Diamonds and Jewelry in Chicago
BUY DIAMONDS NOW FOR INVESTMENT
OUT OF PAWN BARGAINS at far less than their original cost
We will submit any article for appraisal before purchase
SUITABLE TERMS CAN BE ARRANGED

Diamond Rings

7.95 KT DIAMOND. Excep. brilliant, solid platinum ring with 4 large square cut diamonds. SPECIALLY PRICED $1,250.00

3.72 KT. DIAMOND. Blue-white color, finest American cut; exceptionally brilliant, 20 large blue-white diamonds; all platinum ring. SPECIALLY PRICED $375.00

3.18 KT. DIAMOND. Fine blue steel color. Handsomely mounted in all-platinum ring; 2 large blue-white baguette diamonds. SPECIALLY PRICED $325.00

2.14 KT. DIAMOND. Blue white color; 6 large blue-white diamonds; latest type platinum ring. SPECIALLY PRICED.............$225.00

1.79 KT. DIAMOND. Blue-white color, very finest American cut, set with 4 large blue-white diamonds; platinum ring. SPECIALLY PRICED $195.00

1.44 KT. DIAMOND. Latest type all-platinum ring; 14 large blue-white diamonds. SPECIALLY PRICED.$165.00

1.36 KT. DIAMOND. Gorgeously mounted in all-platinum ring; 2 baguettes and 4 large blue-white diamonds. SPECIALLY PRICED $140.00

1.27 KT. DIAMOND. Attractively mounted in all-platinum ring with 4 large blue-white diamonds. SPECIALLY PRICED $135.00

1.22 KT. DIAMOND. Blue-white color. Smartly mounted with 10 large blue-white diamonds in all-platinum ring. SPECIALLY PRICED $130.00

1 KT. DIAMOND. Blue-white color. Attractively mounted in latest type platinum ring, with 4 large blue-white diamonds. SPECIALLY PRICED...$95.00

90/100 KT. DIAMOND. Beautifully mounted with 2 large blue-white diamonds, latest type white gold ring. SPECIALLY PRICED $75.00

82/100 KT. DIAMOND. Exceptionally brilliant, smartly mounted with 6 large blue-white diamonds in yellow gold ring. SPECIALLY PRICED..$70.00

65/100 KT. DIAMOND. Exceptionally brilliant. Smartly mounted with 14 large blue-white diamonds in all-platinum ring. SPECIALLY PRICED..$65.00

52/100 KT. DIAMOND. Mounted in very attractive yellow gold ring, set with 4 large blue-white diamonds. SPECIALLY PRICED $35.00

Diamond Wedding Rings

BRAND NEW.

DIAMOND WEDDING RING. New fishtail set with 7 large blue-white, perfectly matched diamonds, full cut; total weight about ¾ kt. Choice of yellow gold or platinum ring. SPECIALLY PRICED $85.00

DIAMOND WEDDING RING. Double row set with 22 large blue-white diamonds, all platinum ring. SPECIALLY PRICED $55.00

DIAMOND WEDDING RING. Platinum set with 20 large blue-white diamonds all way around, latest square design. SPECIALLY PRICED....$40.00

DIAMOND WEDDING RING. 9 large blue-white square cut diamonds set in all-platinum ring. SPECIALLY PRICED $20.00

DIAMOND WEDDING RING. 5 large blue-white diamonds. Latest type white gold ring. SPECIALLY PRICED...$7.00

Diam'd Watch Bracelets

WATCH BRACELET. All platinum, latest shape, set with 76 large blue-white full cut, perfect diamonds, set with wing sides, covers entire top of wrist, 17 jewel Gruen movement. SPECIALLY PRICED $400.00

WATCH BRACELET. All platinum, latest shape, smartly mounted with 44 large blue-white diamonds and 2 Marquise shape diamonds. 17 jewel Waltham movement. SPECIALLY PRICED $125.00

WATCH BRACELET. All platinum, square shape, set with 26 large blue-white diamonds. 17 jewel Elgin. SPECIALLY PRICED $95.00

WATCH BRACELET. Latest shape. All platinum, attractively mounted with 20 large blue-white diamonds. 17 jewel Elgin movement. SPECIALLY PRICED $55.00

WATCH BRACELET. Latest round shape, 20 large blue-white diamonds, all platinum. 17 jewel high grade Geneva movement. SPECIALLY PRICED...............$50.00

WATCHES. 21 jewel Illinois, Hamilton, Waltham, and Elgin. White or yellow gold cases [used]. SPECIAL......$15.00

Misc. Diamond Jewelry

DIAMOND BRACELET. 328 large blue-white, exceptionally brilliant diamonds. This bracelet [platinum] purchased Cartier, Paris; entirely handmade, original design, almost 1" wide, total approximate weight 18kt. SPECIALLY PRICED $1,800.00

DIAMOND BRACELET. Exceptionally wide handmade all platinum bracelet, 9 large blue-white Marquise diamonds and 147 round large blue-white diamonds. SPECIALLY PRICED.$650.00

EMERALD CUT DIAMOND RING. Set with 3 large blue-white emerald cut diamonds, about 4 Kt., 100% perfect brilliancy, with 2 large blue-white baguette diamonds, all platinum ring. SPECIALLY PRICED $550.00

DIAMOND BRACELET. Straight row, set with 43 large blue-white diamonds, all platinum, exceptionally brilliant. SPECIALLY PRICED..$350.00

DIAMOND BRACELET. All platinum, elaborate design, set with 65 large blue-white diamonds [flexible] bracelet. SPECIALLY PRICED $175.00

DIAMOND BAR PIN. 1 diamond about ¾ kt., 2 about ½ kt. each, 11 large blue-white diamonds. Bow-knot designed bar pin. SPECIALLY PRICED $135.00

PEARL NECKLACE. 103 pearls with star sapphire clasp surrounded with 8 diamonds, weight about 1 kt. SPECIALLY PRICED $95.00

CLUSTER RING. 9 large blue-white diamonds, surface of 2 kt. diamond, yellow and white gold latest type ring. SPECIALLY PRICED...........$55.00

LADY'S GOLD ANTIQUE RING. Set with 19 large diamonds, unusual style and design. SPECIALLY PRICED..$50.00

DINNER RING. 9 large blue-white and perfect cut diamonds mounted in exquisite all platinum ring. SPECIALLY PRICED $35.00

MANY OTHER BARGAINS NOT LISTED.

Confidential Loans
on diamonds, watches, and jewelry as low as 1%, in private rooms

THE U. S. LOAN BANK
SIXTH FLOOR
10 N. Clark-st.

JEWELRY, DIAMONDS, OLD GOLD, ETC.

GREAT NORTHERN STATE PAWNERS

PAY HIGH CASH PRICES FOR DIAMONDS, JEWELRY AND OLD GOLD.
LOANS ON ALL ARTICLES OF VALUE AT 1% PER MONTH.
OUT OF PAWN BARGAINS AT A FRACTION OF THEIR ORIGINAL COST.

LADY'S PLATINUM TWIN DIAMOND ring, diagonal shaped, set with 2 perfect blue-white American cut diamonds, finest of brilliancy, ab. 1½ ct. each, with 10 diamonds on sides. SALE PRICE...........................$675

3.77 CT. DIAMOND, PERFECT AMERican cut, exquisite brilliancy, set in lady's platinum ring with 6 selected diamonds. SALE PRICE..............$445

PLATINUM COCKTAIL RING SET with 6 large baguette diamonds, finest blue-white quality and 8 genuine pigeon blood rubies, exquisitely designed. SALE PRICE..............$175

1.39 CT. DIAMOND. FINE, PERFECT American cut, fiery brilliancy, set in lady's platinum ring with 6 diamonds. SALE PRICE..........................$200

Unredeemed Pledges

1.60 CT. DIAMOND GENT'S RING....	$225
1.01 CT. DIAMOND GENT'S RING....	165
1.10 CT. DIAMOND LADY'S RING....	140
.55 CT. DIAMOND LADY'S RING....	70
.25 CT. DIAMOND GENT'S RING....	25

Our Large Assortment of OUT OF PAWN ARTICLES ARE TOO NUMEROUS TO LIST AND DESCRIBE. THEREFORE WE INVITE THE PUBLIC TO VISIT US AND LOOK OVER OUR MARVELOUS SELECTION OF VALUES.

GREAT NORTHERN STATE PAWNERS
LICENSED. BONDED PAWNBROKERS.
309 S. Clark Webster 7617

$1,000,000
In Diamonds Wanted
CASH PAID IMMEDIATELY
AMERICA'S LARGEST BUYERS of diamonds from individuals, banks, trusts, and estates. No deal too large or too small.
FOR SAFETY AND GUARANTEED HIGH PRICES BRING YOUR DIAMONDS TO US.
WE ALSO BUY OLD GOLD AND PAWN TICKETS.
Member Chicago Association of Commerce.
AMERICAN DIAMOND SYNDICATE
37 South Wabash-av.
CORNER MONROE. 3D FLOOR.

CASH FOR DIAMONDS
DUE TO OUR TREMENDOUS SALES OUTLET WE NEED DIAMONDS AND WILL PAY HIGH PRICES FOR THEM. HIGH PRICES FOR YOUR OLD GOLD AND PAWN TICKETS. WE ARE NOT THE LARGEST DEALERS IN AMERICA, BUT WE GUARANTEE TO PAY THE MOST SATISFACTORY PRICES.
CASH IMMEDIATELY.
SEE US BEFORE YOU SELL
U. S. Diamond Syndicate
5 N. WABASH-AV., RM. 1413
NORTHEAST CORNER OF MADISON.

OUT OF PAWN
3 solid Gold official stars, 14 kts. each, can be used by sheriff, judge, aldermen, police chief, mayor, city and county officials, deputies, etc.; Leica camera, f:1 lens; Eastman movie camera; f:1.9 Cine Kodak, Saxophones, Clarinets, Flutes, Piccolos, Violin, Alto Horn, etc. Fraternity and Sorority Pins, Cameras, Kodaks, Moving Picture Cameras, Opera and Field Glasses, Portable and Straight Typewriters, Radios, Sterling Silver Sets, Coin Collections.
U. S. LOAN BANK
10 N. CLARK-ST. 6TH FLOOR.

Don't Sell DIAMONDS
UNTIL YOU SEE ME. I PAY BEST CASH PRICES OR LOAN YOU MORE MONEY ON DIAMONDS. OLD GOLD, WATCHES AND JEWELRY. I ALSO BUY PAWN TICKETS. REFERENCES: ANY BANK IN CHICAGO.
LLOYD J. BUTLER
133 N. CLARK., MAIN FLOOR.

WARNING
DO NOT SELL YOUR JEWELRY OR DIAMONDS BEFORE WE OBTAIN FOR YOU THE BEST CASH OFFERS. WE HAVE CASH BUYERS WAITING.
G. A. SODEN & CO.,
5 S. Wabash-av., 6th fl. Mallers Bldg.

Top Prices for Diamonds
PAWN TICKETS, OLD GOLD, WATCHES. JEWELERS' EXCHANGE. Chicago's Oldest Diamond Broker. See us before you sell.
32 N. STATE, ROOM 1100

HIGH PRICES PAID
for diamonds, watches, jewelry, old gold, pawn tickets, etc. 5 S. Wabash. Dea. 6711. ILLINOIS Diamond & Jewelry Syndicate.

CASH for diamonds, old gold, platinum, jewelry, and precious stones from responsible people. J. J. Finan, 55 E. Washington, R.807

SELL YOUR OLD GOLD TO THE OLD RELIABLE UNITED SMELTING WORKS. 39 S. State, corner Monroe, 4th floor.

7 W. MADISON, AT STATE, RM. 501. Romack Ref. Co., Chicago Bldg., 5th flr. Cash for diamonds, old gold, watches, etc.

FULL value paid for pawn tickets, diamonds, gold, old watches. Don't sell for less. EXCL. WATCH REP., 527 W. MADISON.

15 CT. dia., round, perfect. Will sacrif. Dea. 7887. W. Friedland. 835 Pittsfield Bldg.

WANT fine, large opal, 10 to 20 carats. Cash. KEDZIE 6603.

SPORTING GOODS.

KLEIN BARGAINS

PERFECT USED RODS AND REELS.

$15.00 True Temper Toledo, 4½ ft...	$6.95
$15.00 Heddon Pal De Luxe, 4½ ft...	9.95
$20.00 Custom Built Bamboo, 5½ ft..	4.95
$ 3.50 South Bend Tubular Steel......	1.98
$ 8.00 Richardson 5 ft. Steel Rod....	2.95
$ 4.00 Gep. Solid Steel Casting Rod..	1.69
$ 5.00 Klein's Special Fly Rod........	2.89
$25.00 Shakespeare President Reel....	$9.95
$ 6.50 Shakespeare Wondereel	3.89
$10.00 Shakespeare Marhoff	2.95
15.00 Spiral Wind Reel...............	3.98
7.00 South Bend Model 550..........	2.95

Waterwitch, 4¾ horse power.........$37.50
Evinrude Outboard, $17.50; Johnson, $45.
Used Rowboats, $25 up; Champ. Twin, $40.

New and Used Golf Sets..........$5 to $55
$10 Croydon woods, $4.95; Irons from $1.69.
$32.50 Pro leather golf bags.........$14.95

Klein's Sporting Goods, Inc.
508 S. HALSTED, near CONGRESS-ST.
Open Sunday mornings until 1 p. m.
FREE Bargain CATALOG. Write Dept. T.

BUY ON BUDGET—PAY $1 WK. EVERYTHING IN SPORTING GOODS. SPALDING-WILSON-McGREGOR FISHING—GOLF—TENNIS—SOFT BALL EVINRUDE—CHAMPION OUTBOARDS. We buy-trade-rt. Op. Tu., Th., Sat. 9; Sun. 5. BOLOTIN SPTG. GDS. 729 Roosevelt.

JUST received—45 outboard motors; brand new 1941 models; Evinrude, Elto and Champion, $26.50 and up. Open all day Sun. Lake View Sports Store. 1952 Belmt.

WANTED for cash—Billiard and Pocket Billiard Tables. Keefe and Hamer Co., 17 N. Wabash. Randolph 5856.

BRUNSWICK billiard and pool tables; coat cabinet, cue racks, chairs; cash req. Will sacrifice for quick sale. Van Buren 7571.

2 POOL TABLES for sale. 460 E 35th-st. $40 each.

DRESSMAKING—MILLINERY SCHOOLS.

LEARN dress designing, dressmakg., pattern drafting, Millinery or power mach.; day or eve.; best equipped school. Est. 1902. Free bklet. MASTER COLLEGE, 400 S. STATE.

"DRAFT WIDOWS"—A profession in your spare time! Millinery, $25. Chicago Schl. Costume Design, 209 S. State. Web. 2062.

EARN More! Power Mach., $3; Dressmaking and Design. Chgo. Schl., 127 N. Dearborn.

DRESS design, dressmaking oper., millinery. FOREST ACADEMY, 37 S. WABASH.

RENE SCHOOL—Design, dressmakg., pattern draft, pow. mach. Day-eve. 3419 Chicago.

BUILDING MATERIALS.

Bricks.

Common–Face–Fire–Paving
Used brick; also cinders and black dirt. Chicago and Suburban delivery. Cullen, 2448 W. Grand. Aus. 0506. See.4322.

3,000,000 USED BRICK. Cleaned, delivered. Kutzko, Humboldt 3385.

Heating and Plumbing Supplies.

KITCHEN AND BATHROOM
Complete remodeling. Call us for free estimates on hot water, steam, furnace and air-cond. system. BUY NOW. OCT. 1ST PAYMENT.
M. LAZAR & CO., INC.
9275-79 South Chicago-av. Saginaw 2889.

SAVE MONEY
on plumbing and heating supplies. No money down. No carrying charge. 1 year to 3 years to pay.
NIER BUILDING SUPPLY CO.
208 N. WESTERN. SEELEY 7373.

HOLLAND WARM AIR FURNACE, pipes and registers; 24 in. pot. Good cond. $35. 3540 S. Honore. Calumet 5200.

USED warm air furnace—Suit 5-6 rms.; good cond.; $25. 8405 S. Oglesby. Sag. 1924.

Insulation.

SAVE THIS SPRING
ROCKWOOL INSULATION, BLOWN IN. FREE ESTIMATES.
LOW PRICES. EASY TERMS.
COMFORT EQUIPMENTS CORP.,
7365 N. CLARK. ROGERS PARK 0406.

CELOTEX AND CORK BOARD. Approx. 22,000 sq. ft. of 1, 1½, 2 in. thick cork board, 12x36; 18,000 sq. ft. of Celotex ⅛ in. thick. 2656 S. Damen-av. Can. 8932.

Iron and Steel.

STEEL FOR THE HOME BUILDER. Beams, lintels, basement columns. Steel sash: new and used, at big savings. Free estimates on complete jobs.
CLONICK STEEL COMPANY.
2375 Archer-av. Victory 1475.

2 STEEL doors, 12x7; 4 steel doors, 7x4. Reas. Boulevard 7170, ask for Mr. Hoppe.

Paints and Wall Paper.

BRING THIS AD—IT ENTITLES YOU TO A GIFT WORTH $1.00.

FREE!
25 GLADIOLA BULBS
With Every $3 Purchase
AT YOUR NEIGHBORHOOD
Associated Paint Store

LOOK AT THESE BARGAINS!
Guaranteed Satin-Glo, $3.75 value, $2.89 g.
Varnish [4 hr.], regularly $2.49, $1.95 gal.
Painters Enamel, 1.95 g.; 1 Coat Fl., 1.65 g.
Guaranteed Wall-Gloss, $3.69 qual., $2.89 g.
1 Coat Luminall, wh. and cols., $1.95 gal.
Guaranteed Satin-Finsh, $2.89 qual., $2.39 g.
Holland Stripe Window Shades.
36"x6", including spring rollers........59c
Black screen paint, applicator free..29c qt.
5' step ladder, 98c; w. pa. clnr., 29c qt. can.
Thousands of 1941 wallpaper patterns.
Fine quality, fade prf. wallpaper, 12½c roll.
Smartly styled, washable w. pap., 17c roll.
Other fine patterns, 5c per roll and up.
BE SURE TO BRING THIS AD.
WE GUARANTEE EVERYTHING WE SELL

Associated Paint Stores

LOOP.
Lee Schroeder Paint Co. 207 W. Washington.

NORTH.
A. Allin & Son.........4818 N. Western-av.
A. Allin & Son.........6234 N. Western-av.
Adolph Koretz Co....3319 N. Marshfield-av.

WEST.
Figatner-Scott Co.........4341 W. Madison.
Lombard Paint & Wallpaper..3542 W. 26th.

SOUTH.
S. A. Bergman, Inc........1524 W. 63d-st.
Vanderwarf's................242 E. 115th-st.

NORTHWEST.
R. A. Bergman..........4049 W. North-av.
R. A. Bergman..........4775 Milwaukee-av.
Figatner Paint, Wallpaper.2844 Milwaukee.
Schreiber Paint Supply.....3968 Elston-av.

SUBURBAN.
Figatner-Scott Co., 6031 W. Cermak, Cicero.
Figatner-Scott Co., 109 N. Marion, Oak Pk.
Good Paint, Wallpaper.827 Chicago, Evans'n

PAINT BARGAINS
Home Owners–Painters
SAVE 25 TO 50%
CASH AND CARRY PLAN

THESE big savings are all yours because we, too, operate on a strictly cash basis with manufacturers and jobbers. We find that this makes it possible for us to buy for less and sell for less, but we pass these discounts on to you.

LOOK AT THESE AMAZING BUYS!
100% Pure Orange Shellac 4 lb. cut.1.29 gal
One coat enamel, 10 col., inc. wh.1.49 gal.
Casein Paint, 12 colors and wh...1.49 gal.
Paint and Varnish Remover....... .69 gal.
Muresco Calcimine, 25 lb., any col.1.19 bag
100% pure gum spirit of turpentine .46 gal.
100% pure Boiled Linseed Oil...... .79 gal.
All Spar Varnish, Outside or Inside Furniture, Floor, and Linoleum...1.49 gal.
Interior Spar Varn., 87c gal.; 4' ladder, 89c.
1,600 wall paper patterns to choose from, some as low as 5c a roll and up.
Ceiling paper, 3c roll; Vent. bl. 28c ft.
Window shades, 89c and $1.00 values..49c
For Consumers Only. No Dealers, Please.
CHICAGO DECORATORS SUPPLY CO.
1819-21 CHICAGO-AV. HAYMKT. 0580.
Open Sun. till noon. Eves till 9:30.

PAINT SPECIALS
Sherwin-Williams kalsomine, white, ivory, cream, 25 lb. bag...........$ .69
Floor varnish, $2.75 value, gal...... .95
White Syn. enamel orig. mfrd. for refrigerator finishes, highest grade walls and woodwork, $4.75 value, gal. 1.65
Natly k'wn fl. wh. pt., $2.25 va., gal. .97
All mdse. guar. or money refunded.
Paint Exchange of Chicago
2000 MILWAUKEE. 3316 W. 26TH-ST.
All phones Arm. 1440. We Deliver.
MAIL ORDERS FILLED.

CLOSING out entire stock 1940 wallpaper; values up to 50c, now 9c roll; 5 gal. roof coating, $1.49; screen paint, 49c gal. Houlberg Paint Co., 3331 Milwaukee-av.

Lumber.

SIEGEL OFFERS
$50,000 Worth of Materials
Nationally advertised. Save 50% and more. NEW PASTEL COLORS LOOSE.
Celotex Plank and Tile, 3½c
¼" cx Celotex, 4'x6', sq. ft. 2½c
⅜" utility Celotex, 4'x6', sq. ft...........3c
½" Celotex lath, sq. ft. 4c
⅛" Celotex, hard board, char. edges. ft. .3c
¼" Celotex studio board, sq. ft. 2½c
Above perfect stock except slightly water sprinkled, mostly on outside of packages.
4'x4' ASST. COLORS, SLIGHTLY IMP.
ROCKWOOL BLANKET, wall thick, sq.ft.5c
1,000 BAGS ROCKWOOL, PER BAG..55c
8,000 doors, many designs & sizes, $1.69 up
3,000,000 ft. interior trim, low as..½c ft.
E Z credit. No red tape. Low as $5 month.
SIEGEL LUMBER CO.
4815 GRAND-AV. BERKSHIRE 4420.

PANELS-LININGS-SILLS
from dismantled R. R. cars. None better—all free of knots.
INSULATIONS
Cork-granulated or blocks-celotex-jute.
FENCE POSTS
and removable clothes line posts to enchance the beauty of your garden. Open Sunday until 3 P. M.
Erman-Howell Sales Co.
300 W. 87TH-ST. VINCENNES 7050.

WRECKING
OLD POSTAL TELEGRAPH BLDG.
332 S. LA SALLE-ST.
All Materials for Sale Now.
BARGAINS GALORE!
Linoleum, Marble, Office Paneling, Doors, Sash, Door Checks, Air conditioning Equipment, Elevators, Boilers, Radiation, Motors, etc., etc.
SALESMAN ON PREMISES.
332 S. La Salle-st. Harrison 8028.
CLEVELAND WRECKING CO.

WRECKING—144 Fairbank-road—Riverside. All kinds 1 and 2 in. lumber; plumbing, pipe, doors, sash, 400 gal. tank, stairs, maple floor, timber; salesman on prem. LOEB WRECKING & LUMBER CO., 4217 S. Lawndale [8200 W.], Lyons, Ill. Ph. Lyons 6895 days, Nev. 2445 nights.

LOG CABIN MATERIALS
Plans, construction details, costs. Write for free literature. National Log Const. Co., Dept. CT. Grayling, Mich.

USED LUMBER—DOORS—SASH—PLMBG. PLYWOOD—WALLBOARD—ROOFING. ALL RECONDITIONED—FREE DELIV. W. P. RUPPERT WRECKING CO. 900 N. KEDZIE-AV. KEDZIE 7711.

MILLWORK AND LUMBER. REASONABLE PRICES. Chicago Millmen's Clearing House. 3509 BELMONT. INDEPENDENCE 4800.

NEW oak flooring, $50; new 6 in. bev. siding, $30; 8 in., $35 per m.; doors, trim, barg. price. Jorgenson, 3028 N. Sacramento.

FENCE POSTS—8 ft. creosoted, 15c each. Schneider, 8659 Vincennes, Chgo. Sta. 9338.

BUILDING MATERIALS.

Lumber.

Hines–Evergreen Park
2601 West 95th-st.
ECONOMY LUMBER STORE

2x4s—Straight, sound Yellow Pine. No. 2 and better. Good lengths, 8 ft. to 20 ft. 100 lineal ft......$3.25

2x6s—Straight, sound Yellow Pine. No. 2 and better. Good lengths, 8 ft. to 20 ft. 100 lineal ft......$4.50

1x12—Ponderosa Pine shelving grade boards; sound stock. Lineal ft......5c

Step treads—1¼ in. thick by 10 in. wide; clear, edge grain stock, round nosed:
36 in. lengths, each........49c
42 in. lengths, each........59c
48 in. lengths, each........69c

600 ODD GLAZED SASH. Value to $10. Priced to close out..75c to $1.95

BOX WINDOW FRAMES. Large assortment for single openings......$1.95

75 ODD SCREENS, low as 30c. Discont. styles in combination drs....$4.29

90 LB. SLATE SURFACED ROLL ROOFING. Red, green, blue-black, 100% asphalt on felt; per roll....$1.69

Also Mouldings, Porch Rails, Newels, and Posts at greatly reduced prices.

FREE PARKING.
Evergreen Yard Only
Edw. Hines Lumber Co.
2601 W. 95TH-ST. BEV. 4470
2 blocks west of Western-av.

DRASTIC REDUCTIONS
ON ALL NEW OR USED LUMBER AND BUILDING MATERIALS
COME IN NOW AND BRING YOUR COMPLETE MATERIAL LIST. WE CAN FURNISH YOU WITH EVERYTHING AT AMAZING SAVINGS. BUY ALL YOU NEED HERE.
COMPARE OUR PRICES BEFORE YOU BUY!
100% MONEY BACK GUARANTEE ON ANYTHING YOU BUY HERE.
Buy on Credit
Pay $5 a Month
Your Signature Only
Open All Day Sunday
Until 6 P. M.
Open Every Evening Till 8
KING MIDAS
2221 S.Ashland-av. Hay.2031

WRECKING.
MAJESTIC APT. HOTEL, 25 E. WALTON. Oak and maple flooring, windows, marble radiation, plumbing, refrigerators, mirror doors, interior doors, elec. fixtures.
HARVEY WRECKING CO.
AFFILIATED WITH HARVEY, INC.
1731 W. CERMAK. SEELEY 3277.

Pumps—Deep and Shallow Wells.

PUMPS—Self-priming, 1-6 to 1 h. p.; FHA; write or phone—catalogues, prices. S. L. Bartlett Co., 29 S. Des Plaines. See. 3063.

ELEC. cellar drainer pumps, $20 and up. Transmission Machinery Co., 1715 W. Lake.

Roofing.

Roofing 2ds, per roll, 48c
ADVANCE LUMBER CO.,
6220 N. W. Highway. Newcastle 3210.

ROOFING, SIDING AND INSULATION. 1 to 20 yrs. to pay; estimates free. Repairs 3 patches, $5; all roofs. RAY W. SCHACHT. HUMBOLDT 5531.

READY-TO-USE roofing—1,000 gal., cheap. Chgo. Wood & Coal, 4500 Chgo. Alb. 1404.

Miscellaneous.

IRON FENCE.
200 sec. 4' high, 8' long, sq. bars. Saffren Supply Co., Halsted-Lake-sts.

PARCEL POST AND EXPRESS.

Farm, Dairy, Nursery Products.

SPECIAL sale—Evergreen trees, 10c each; hardy plants 5c, worth 15c; peonies, 10c. Evergreen Nursery, 5113 S. Kedzie.

WHITE eggs—58 lbs. per case up: 23c per dozen. 1936 S. 13th-st. Maywood 8018.

LARGE whi. eggs, 58 lbs. up; case lots, 24c doz. 8522 School-st. Morton Grove 1733.

FRESH eggs—Candled, graded; case lots. Shorecrest Farms, Lake Mills, Wis.

Mail Order Specialties.

WATERLILIES—35c; 3 different, $1; Egyptian Lotus, 35c; snails, $1, 100. R. Blackman, Stover, Mo.

STAMPS AND COINS.

BREAKING up a private collection containing scarce mint So. American, locals, and other hard to get stamps. Arcane Stamp Shop, 1937 W. Madison-st. Open every day from 10 to 10.

INSTRUCTION.

AMERICAN SCHOOL OF BEAUTY CULTURE
A FINE SCHOOL—COMPLETE COURSE. LOW TUITION—TERMS. DAY and EVE. 30 E. ADAMS-ST. 9TH FL. CENT. 5446.

OUR BOOKLET explains how we teach Beauty Culture, day, evenings and place you in a good position. Call, write, or phone.
MOLER COLLEGE.
177 N. State-st. CEN. 6393.

A COMPLETE evening course is now offered in the important field of industrial instrument used for recording control and indicating. For complete information address M 456, Tribune.

LEARN JIU-JITSU
Special summer rates this week. Dea. 9180. JIU-JITSU INSTITUTE, 188 W. Randolph.

DEVELOP personality—Speak fluently; overcome timidity; add glamor and romance to your life. Jessica Patton Charm School. Rm. 1701, 17 N. State. Dearborn 0229.

PRACTICAL aviation motor course, incl. elec. welding, $25, for 10 men only. Apply Monday night, 7 to 9. Duncan Y. M. C. A., 1535 W. Monroe. Aeronautics Division.

FOREIGN accent, voice, speech, personality adjustment—Plan for FREE tuition. Call for app. Miss Mulhall, Sou. Sh. 5489.

AUTO driving—New dual control cars; fully insured. Drive Rite Auto School, main office, Fairfax 9176. Open Sunday.

MANDOLIN—Is a beautiful instrument when properly played; I can make you proud of it; will call. Address M 403, Tribune.

ASSOCIATED PRIVATE TEACHERS—Catch up on school work; improve your grades now. All parts of the city. Fairfax 8650.

SPANISH, GERMAN, FRENCH, ITALIAN. Conversational. No books. 50c lesson. Riggitano-Prevost, 25 E. Jackson, Rm. 910.

MELLQUIST School of Swedish MASSAGE. $150 Course for $75 NOW. 25 reducing salons, 177 N. State. Cen. 6830.

EDUCATION CONQUERS EVERYTHING—Grammar, Spelling, Dict., Bkkpg., Shorthd., Penmanship. E. De Maurice, 543 Belmont.

MEN! Pub. Speaking, 65 days, private. Master yrs.' ex. Give ph. Address S 58, Tribune

$70 CREDIT on any Interntl. Corresp. School course, $50. Address M 494, Tribune.

PREPARE for Air Corps and civil service exams. Math., Eng., Phys. Graceland 3236.

COOKING CLASSES—Plain and fancy. 155 N. Clark 3-SQUARES-A-DAY Ran. 7393.

NEW ERA AUTO DRIV. SCHL.—Learn safe driving in traffic. 16 W. Illinois. Sup. 2945.

SPANISH—Castilian Spanish—Eves.; groups, priv.; low tuition. Hum. 6620 or Hay. 5053.

BE AN OPTICIAN—FEE, $36. TERMS. Eve. cls. Axis, 116 S. Michigan. Dea. 6896.

WANTED—German lessons, 1 or 2 evenings a wk. Give details. Address M 415, Tribune.

LEARN AUTO DRIVING—LICENSES. Borgeson Auto School, 4100 N. Clark-st.

ART—Part at home. Indv. instr.; portraits, fash., coml. Corydon Snyder. Del. 7961.

INSTRUCTION.

Use Your Present Job Or Your Present Leisure as a Stepping Stone to a Secure, Happy Future Through
BURNHAM Beauty Culture Training

MANY WOMEN now holding good positions in other lines of work which may be only temporary are far-seeing and wise enough to prepare right at this time in our NIGHT CLASSES for a more permanent and more profitable future in Beauty Culture.

OTHERS who have a certain amount of leisure and who want to protect themselves against financial uncertainties, are using their MORNINGS or AFTERNOONS . . . or whatever free hours they have . . . to make their future financially secure THROUGH BURNHAM TRAINING. Burnham's unequalled prestige and many exclusive features train operators not merely to hold down minimum wage jobs, but to earn an increased income right from the start. FREE LIFETIME EMPLOYMENT SERVICE FROM COAST TO COAST.

70 YEARS LEADERSHIP IN BEAUTY CULTURE

[Official American Red Cross First Aid Course offered to every Burnham student without charge.]

Call, Write, or Phone
E. BURNHAM
School of Beauty Culture
140 N. State-st., Chicago
Randolph 3355 Dept. 644

SELAN'S
GRADUATES MORE IN DEMAND
BEAUTY CULTURE
BODY CULTURE
PRACTICAL PLUS QUALITY WAY.
SELAN'S
Largest, Most Progressive Schools in the World
GIVE YOU MORE PRACTICAL TRAINING ON LIVE MODELS THAN ANY SCHOOL OF ITS KIND.
SELAN'S
ENROLL MORE STUDENTS.
Graduate more successful beauticians.
THERE MUST BE A REASON. VISIT AND BE CONVINCED.
Free placement is a lifetime service.
DAY AND EVENING CLASSES. CONVENIENT TERMS.
VISIT, WRITE, PHONE FOR BOOKLETS.
SELAN'S
SOUTH—6404 S. Halsted-st.
NORMAL 2500.
NORTH—2744 Milwaukee-av.
CORNER SPAULDING. SPAULDING 0700.

For Years
there has been
No Unemployment
for
Wilfred Beauticians
A TRAINING THAT'S GUARANTEED FOR LIFE.
An instruction by John Mueller, famous hair style designer, teacher, and lecturer.
Day classes from 9 to 4:30.
Four evening classes from 6 to 9.
Also special hours and terms arranged. No finance Co. to deal with.
REQUEST BOOKLETS. NO OBLIGATION.
Wilfred Academy
9 W. Washington State 5861

HEIM BEAUTY SCHOOLS
Now Offer Students A Complete 1,000 Hour Accredited Beauty Course FOR
Only $65
$2 DOWN
Convenient Terms
$2 A WEEK
DAY AND EVENING CLASSES.
LOOP: 6 E. LAKE-ST.
PHONE CENTRAL 4906.
SOUTH: 936 W. 63D-ST.
PHONE ENGLEWOOD 4634.

A Lifetime Opportunity
GERTRUDE HALE
SCHOOL OF BEAUTY CULTURE.
is now licensed to teach the nationally famous
Marinello System
THINK OF WHAT THAT MEANS. TWO COURSES FOR THE PRICE OF ONE. Complete in every detail including equipment, two uniforms, text book, hair styling course and many other special features.
REDUCED TUITION FEE
DAY, EVE. CLASSES NOW FORMING. LIFETIME POSITION SERVICE.
Visit, write, or phone for free booklet.
HALE-MARINELLO
162 N. State-st. Cent. 5007

SWEDISH MASSAGE
BIG DEMAND FOR EXPERT OPERATORS—MEN AND WOMEN—In hospitals, sanitariums, health resorts, doctors' offices, reducing salons, etc. Employment department averaging 3 calls for every 2 graduates.
LEARN IN 90 DAYS.
HIGH SCHOOL NOT NEEDED.
Course includes Scientific Swedish Massage, Medical Gymnastics, Hydrotherapy, Electric-Therapy, Dietetics, etc. Diplomas on graduation. LOW COST. EASY TERMS. Come in now and visit classes free. Phone, write for Booklet T. No obligation.
THE COLLEGE OF SWEDISH MASSAGE
30 E. Adams-st., Corner Wabash. 9th Floor. Tel. State 5313.

GRETA DEAL SCHOOL of Beauty Culture
offers the highest quality training at low cost. Visit this beautiful school and judge for yourself. Free placement upon grad. DAY AND EVE. CLASSES—3206 N. WILTON-AV., NR. BELMONT "L," 1 BLK. W. OF CLARK. WELLINGTON 1638.

FASCINATING FIELD
X-ray bact., blood tests, etc. Openings in class available for first time in 6 months. Next class starts May 5th. SEND FOR FREE BOOKLET A. ABEL LABORATORIES. Founded 1903. 7 W. MADISON. Cen. 4163.

GUARANTEED BEAUTY COURSE.
No Money Down–Year to Pay
Come in, write or phone. No obligation.
DE LEE UNIVERSITY
30 W. Washington, 16th flr. CEntral 8225.

HELP WANTED—MEN.

Stores and Offices.

ACCOUNTANT

23-35 yrs. of age. Thoroly trained. Capable of becoming head of accounting dept. College education preferred. State age, education, experience, salary desired, etc. Address M X 136, Tribune.

ACCNT.—Qualified yng. man for small C. P.A. firm. Perm. Address M S 57, Tribune.

APPLIANCE assistant in store—No experience necessary but must be neat, intelligent; live south, and able to drive car. Small sal. to start with, chance to advance and learn gd. business. SEEGER'S UTILITIES. 834 E. 47th-st.

Assistant Office Mgr.

Thoroughly experienced in modern office procedure. Established business has a real opportunity if you can and have produced; none other will be considered. Give experience, references, age, education, previous salary. Address N H 394, Tribune.

BAKER'S HELPER. 948 RUSH-STREET.

BOOKKEEPER—TO ASSIST OFFICERS. Young married man, experienced, energetic, ambitious, for small, fast growing, well established metal mfg. concern doing national business. Some business experience preferred. State age, dependents, experience, references, salary expected in first letter. Our employes know of this ad. Address M 240, Tribune.

BOOKKEEPER—With experience in Dodge and Plymouth line by new car dealer. One who can take full charge of books. State age, experience and salary expected. Information held confidential. Address G K 586, Tribune.

BOOKKEEPER-typist—Exp., to take full charge of contractor's office. Position with future for right man. Apply 10 a. m. Local Rfg. & Siding Co., 5524 Division.

BKKPR.—Fire Ins. exp.; give details as to exp., age, salary expected; Gentile. Address N G 380, Tribune.

BOOKKEEPER—Fully exp., office manager and inc. tax; state fully, age, sal. and exp. Address N G 334, Tribune.

BOOKKEEPER—Part time. Give age, exper., and references. Address N J 394, Tribune.

BOOKKEEPER—Young, exp. only. Apply Mr. Flentie, 2440 15th-place.

BOOKKPR.—Must be exper.; Genl. Motors acct. system. Fitzpatrick's, 7727 S. Ashland.

BKKPR.—Yr., know acctg.; state age, ed., exp., sal.; gd. op. Address G O 576, Tribune.

CAMERA SALESMAN

Permanent position for man with experience selling cameras and movie equipment. Write superintendent. Boston Store, Milwaukee, Wis.

CAREER OFFICE POSITIONS FOR JUNE GRADUATES

Large company in loop offers boys graduating from high school in June a starting salary of $70 a month with career opportunities leading to analytical, managerial, and administrative positions. Salary increase in three months and many occupational advantages including employment stability, night school tuition refunds, staff dining room, paid vacation, group insurance, illness payments, retirement plan. Write briefly stating age, height, weight, physical condition, address, telephone number, name of your high school, and relative scholastic standing in your class. ADDRESS N H 347, TRIBUNE.

CASHIER—For automobile service dept.; must be able to type and good at figures. Reply giving full particulars, refs., experience, salary expected. Address N J 490, Tribune.

China & Hardware Packers

Steady work, good opportunity. Call Canal 8800 ext. 167 for appointment.

CLERICAL, typing—Young man, by stock yards com. firm, South Side. High school. Protestant. Give exp., age, salary to start. Address N G 320, Tribune.

CLERICAL work—Part time, day or eve., in part payt. hskpg. rms. for 1 or 2 persons. Private home. Well. 2160 after 2 p. m.

Clerks with Lumber Exper.

Here is an opportunity for a steady, permanent connection where ability and industry is your guarantee of advancement. Lumber experience absolutely necessary for inside work over the counter and telephone. Married men between the ages of 25 and 45 preferred. Interviews granted by letter only. Write for full particulars to Mr. Augustine. Edward Hines Lumber Co. 2431 S. Wolcott-av.

COMPTROLLER—Preferable with restaurant or hotel experience; state salary, experience, etc. Address N D 551, Tribune.

COMML. receiving teller by nr. loop bank; state exper., age, salary des., and phone no. Address N D 559, Tribune.

CORRESPONDENT

Good opportunity for alert man, age 23 to 30, in sales correspondence and order dept. of wholesale mail order concern. Starting salary $35. Give complete details of education, previous employers, salaries earned. Our employees know of this ad. Address N G 322, Tribune.

CORRESPONDENT

Desired by a national metal mfg. co. Qualified by previous exp. Permanent position with good prospects for future. State full partic. Address P X 495, Tribune.

CORRESPONDENT and asst. to mgr.—Gentile, 30-45. Specialty mfr. selling by mail. State briefly experience, age, salary desired and phone. Address S 81, Tribune.

COST clerk and timekeeper in mfg. concern on So. Side. Young man who has studied cost acctg. and thoroughly understands facty. operations and has had exp. in recording same in cost records. Good future for right man. State education, age, exp., and sal. expected. Address N B 525, Tribune.

COST accountant—Exp., for large manufacturing concern. State age, experience, salary, and refs. Address N C 555, Tribune.

CREDIT CLOTHING. One of the city's leading clothing stores is establishing a credit department and is now accepting applications for a thoroughly seasoned credit manager, five assistants, three National Cash Register posting machine operators and cashiers, and nine application takers. State fully age, education, marital status, detailed history of business experience, and minimum salary requirements. To receive consideration retail credit clothing store experience is essential. Others please do not apply. ADDRESS M A 150, TRIBUNE.

Credit-Collection Men

Prominent national company has openings for several men between ages 23-31. Since we will train you previous exp. is less important than personality and aggressiveness. Applicants should have minimum of 2 years college and some business exper. Give complete but concise business and personal history and enclose recent snapshot. Starting salary $125, $135 per mo. Address M N 313, Tribune.

CREDIT REPORTER

with mercantile agency exp. Give details in first letter. Address M T 553, Tribune

CREDIT COLLECTION MAN

25-35, married, Polish speaking; own car; good opp. Address N F 156, Tribune.

CREDIT man—Young man; married pref.; off work; knowl. bkkpg., typing; gd. sal.; opportunity. Leonard's, 354 E. 51st-st.

DEPT. MANAGER

HOUSE FURNISHINGS AND HARDWARE. In charge of stock keeping in outlying dept. store; assistant considered; give previous employment, references, age, etc. Address N K 510, Tribune.

Diemaker and Designer

Complete machine shop and punch presses. Salary and profit sharing. Lifetime opportunity. Give complete history and refs. ADDRESS N A 124, TRIBUNE.

Exper. Male Secretary

for retail executive; fast shorthand, typing, and knowledge of figures; excellent opportunity to achieve future executive position in department store; salary $130 month; give complete details, age and references. Address M S 63, Tribune.

Experienced Male Mgr.

for large millinery specialty store, locally and out of town. Must have handled volume $50,000 or more. NATIONAL NAMPEL, INC. 322 N. Michigan. Ask for Mr. Josephson.

FACTORY clerk—Exp. not nec., but must be fast at figures. Could use a handicapped person. Location South West. Write fully. Address N D 274, Tribune.

FANFOLD biller—Night work, with railroad truck experience. Must be fast and accurate. Address N J 549, Tribune.

FLOOR salesman—Exper. men's tailored-to-measure and try-on; permanent position, est. firm, out of city. Age not to exceed 45. Address M S 68, Tribune.

FURNITURE salesman—Steady position; expd.; salary and comm. State reference. Address N B 387, Tribune.

FURNITURE salesman—Experienced. Polish speaking. 1646 W. 47th-street.

FURNITURE salesman—Exp., extra eves.; steady. Good pay. Sachs, 4235 W. North.

FURNITURE helper—Around store; shipping; young; good pay. Sachs, 4235 North.

GENERAL PURCHASING AGENT. Man experienced in purchasing and familiar with the market for machine tools, production tools, raw materials and supplies; experience as general purchasing agent or assistant in large metal working industry essential; man qualified to supervise purchases of several million dollars annually; excellent opportunity for right man. In reply give details of experience, education, salary requirements, references and include a recent snapshot. All replies will be treated in strict confidence. Address G O 289, Tribune.

GENERAL office work; typing; young, married; not over 30; high school graduate. Address M T 559, Tribune.

GROCERY extender—Also Underwood biller; experienced men; state bus. references, sal. req. exp. ADDRESS Y L 525, TRIBUNE.

GROCERY and vegetable clerk—Exper.; refs. Call Sunday. 7015 Glenwood.

GROCERY clerk—White; young; expd.; short hours; good pay. 819 E. 39th-st.

HARDWARE man—Exp.; cpble.; in retail str. State age, exp. Address N F 336, Tribune.

HOSIERY manager—Able take complete charge. Mr. Masson, 31 S. State-street.

JEWELRY SALESMEN

For downtown jewelry store. Permanent position and top salaries to men with complete experience. Write fully, exper. and refs. Address N K 466, Tribune.

LIQUOR clerk—Young, Polish speaking, able to drive. 2898 Milwaukee-ave.

MALE stenographer—18-22; good opportunity. Small office. Monroe 0124.

MAN to follow up on factory orders. Some stenographic work. Salary $25 wk. State experience, education, age, etc. ADDRESS M T 374, TRIBUNE.

MAN, 35-45—Marr. or single; to learn hotel bus. Willing to work hard for real future. Mr. Crawford. Address G 54, Tribune.

MAN—Fruit store; no exper. necessary; salary, $25 wkly. Call at once. Joe's Market, 103 E. Front-st., Wheaton, Ill.

MAN—Young; over 17; genl. office work; state qual. Address N A 346, Tribune.

MAP CLERK—Fire Ins.; give details as to exp., age, salary expected; Gentile. Address M N 316, Tribune.

MEN—With some advertising, journalism, or mail order exper., 23 to 30 years old, wanted by wholesale sporting goods and electrical concern to be trained in mail order merchandising. State age, education, salary desired, exper. in detail. Our employes know of this ad. Address M T 96, Tribune.

MEN—With sufficient knowledge and experience to prepare specifications and drawings in connection with electrical equipment. Give full details. Address N E 126, Tribune.

MEN for receiving and shipping room; 45c per hour; age 36-45. Address M X 324, Tribune.

MERCHANDISERS

Large merchandising organization needs several men to train as assistant buyers or operating men; experience desirable, but not essential. College training, 23-28 yrs. State age, education, past earnings, etc. Address M X 150, Tribune.

OFFICE supply concern wants man for work in stock room with or without experience. Give age, experience, etc. ADDRESS N J 544, TRIBUNE.

ORDER filler—Young man with family; exp. machinists' supplies and bolts; steady pos. with future. Address M N 311, Tribune.

ORDER filler—Young man for wall paper store; no exp. necessary. Give age and sal. expected. Address N J 570, Tribune.

ORGAN SALESMAN

Large loop piano company. Orgatron or Hammond experience. Unusual opportunity. Address M X 334, Tribune.

PACKERS AND STOCKMEN

18-20, experience helpful but not necessary. Steady positions; chance for advancement. Call Canal 8800, Ext. 167 for appointment.

PACKERS—Games, toys, and fancy goods; exp. men only; 50c hr. Address M N 323, Tribune.

PAINT and wallpaper man—To work in retail paint store; dept. store exp. desirable, but not necessary; state age and full particulars. Address M N 312, Tribune.

REAL estate management and sales—Salary $25 week to start; good opportunity for wide awake man between 35-45; give full particulars, education, business experience, etc. Address L G 147, Tribune.

RETAIL fur salesman—Exp.; neat appearance. State qual. Address N J 568, Tribune.

SALES clerk—Exp. auto access. State refs., exp., sal. des. Address N J 585, Tribune.

SALESMAN—Experienced clothing, jewelry. Address N D 563, Tribune.

SATURDAY WORK

Openings for students and young men under 21. Department store, mail order experience preferred. $3.60 for 8 hour day. State age, education, experience. Address N D 317, Tribune.

SEC'Y-STENO.—YG. MAN, at least 3 yrs.' exp., steel products pref. Sal. $120-$140 to start. Address N G 507, Tribune.

SHIPPING rm. asst.—Yng. man with checking exp., etc. State age, exp., sal. expected. Address N G 337, Tribune.

SHIPPING clerk—For wholesale tobacco jobber; exper. only. Tarr Co., 3600 Ogden-av.

SHIPPING clerk—Expd. only; give full particulars. Address N J 489, Tribune.

SHOE SALESMEN

Experienced to sell quality shoes; men 35 yrs. and over, who want steady year round employment with big earning opportunities. No beginners; no drifters; just good, clean cut substantial men of ability. Apply ready for work. Lane Bryant, rm. 322, 101 N. Wabash-av.

SHOE salesman—For neighborhood store; one capable of managing; state age and references; highest wages. Address N K 467, Tribune.

SHOE salesman—Exp.; must accept assistant mgr.'s duties. Good salary plus liberal comm. Address N F 480, Tribune.

SHOE Salesmen—Exp. only; gd. wages and opp. Steady and extra. 6356 S. Halsted-st.

SHOE salesman—Steady for new store. Apply at once. 5447 Belmont-avenue.

STENOGRAPHER

PLANT SUPERINTENDENT'S OFFICE; STATE EXPERIENCE, SPEED, EDUCATION, AGE AND SALARY DESIRED. NORTHWEST. ADDRESS N D 314, TRIBUNE.

STENOGRAPHER—Young man, 18-19, to help importer; capable of taking dictation and typing statements, with knowledge of bookkeeping; steady job; state age, salary and educ. Address N C 303, Tribune.

STENOGRAPHER—For railroad advertising dept., under 25 yrs.; $125 per mo.; give exp., age, etc. Address N G 596, Tribune.

STENOGRAPHER—Young man; general office work. Emil J. Paidar Co., 1120 N. Wells.

STOCKROOM work—Yng. man; part time; exch. secy. or bus. training. Phone Rand. 2637. Metropolitan Business College.

STOCK man, order picker—Wholesale shoe exper. only. Address N D 558, Tribune.

TAB. OPR.—Thoroughly experienced in operating I. B. M. alphabetic equipment and wiring boards; permanent position with growing corp.; state age, nationality and compl. exper. Address N C 323, Tribune.

WINDOW TRIMMER

FOR WOMEN'S READY TO WEAR SHOPS. Young men—experienced in trimming dresses, coats, suits, lingerie and sports wear. Apply SALLY FROCKS. 233 S. State-st. 5th Floor.

YOUNG MAN—To learn business with progressive, well known manufacturing concern; should not be over 20 years of age; must be intelligent and have a good personality and be four year high school graduate; duties of a clerical nature; permanent; state age, school and business experience; confidential. Address G O 496, Tribune.

YOUNG MARRIED MAN

in accounting department of northwest side manufacturer. Must have some accounting or bookkeeping experience and be able to operate adding machine and typewriter. Reply in own handwriting, giving age, education, experience, salary, and references. Our employes know of this ad. Address N F 198, Tribune.

YOUNG MEN

Order fillers and warehouse helpers. Can use good roller skaters. Apply 8-10:30 a. m. CHICAGO MAIL ORDER CO. 511 S. PAULINA-ST.

YOUNG man—Betw. 22-32, for ultimate office mgr. position; college educ. pref. Write, furnishing complete refs. and qualif. State sal. desired. Address N E 83, Tribune.

YOUNG man—Strong, intelligent, willing worker for general work in Produce House. Excellent opportunity for advancement. State age, experience, refs. Address S 66, Tribune.

YOUNG man—17-23, have good educ., splendid future for aggressive person in large metal co.; state background. ADDRESS M 490, TRIBUNE.

YOUNG man—18 to 20; gen. off. work; knowl. of shorthand, typing; exp. not nec.; give full partic. Address M 537, Tribune.

YOUNG men—17-20; stock wk.; start $65 mo.; 40 hr. wk. Ambitious workers. Apply handwriting. Address N E 409, Tribune.

YOUNG man—To learn shoe sales bus. Some exp. pref. 821 Davis-street, Evanston.

If you have had a year or more experience selling one of the following major electrical appliances and are not employed, a fine opportunity awaits you at Sears.

REFRIGERATORS WASHING MACHINES SEWING MACHINES VACUUM CLEANERS RADIOS

Permanent position for those who qualify. No canvassing. Must be [age 25-45] neat in appearance and furnish references. Interview confidential. For appointment phone Wabash 4600, extension 324, after 9 a. m. SEARS-ROEBUCK & CO.

A WELL established firm, whose policy provides for good starting salary and commissions, progressive promotions, and for salary increases with each promotion, has need for 3 salesmen with shoe selling experience. Applicants must be above average and free to leave city if necessary. Phone the Scholl Mfg. Co., Inc., Michigan 7200, for appointment.

ARE YOU THE MAN? A small wholesale firm, 65 mi. from Chicago needs a draft exempt man for stock work, etc. A real opportunity for an honest, industrious man from 25 to 60 to ensure himself against the next depression by connecting with a going concern now. ADDRESS N F 579, TRIBUNE.

A NATIONAL RETAIL DEPARTMENT STORE ORGANIZATION is in need of men capable of taking over duties of department manager after a period of preliminary training. Capable men will have excellent opportunity to advance to managerial positions. Experience is required in any of the following lines of merchandise: Clothing and Furnishings, Shoes, Electrical Appliances, Tire and Auto Accessories, Hardware, Sporting Goods, Plumbing, Farm Equipment, Stoves, Furniture and Floor Coverings. In reply give age, nationality, education, specific work history, etc. All replies will be kept strictly confidential. Address N J 190, Tribune.

Boys.

BOYS-SHOP

Nationally known Chicago manufacturer offers to Tech. H. S. graduates between 18 and 21 years, training in manufacture of elec. and mech. products with quick promotion on proven ability, etc.; state full details such as height, weight, nationality, age and school standing. Address N E 134, Tribune.

OFFICE BOY—Not over 19 years old. Four year high school graduate. Weekly salary, two weeks' annual vacation with pay and an opportunity to learn and advance. State where graduated and course taken. Address G O 444, Tribune.

BOYS—16 to 21; FULL or PART TIME, to sell Good Humor Ice Cream in established routes. Everything furnished; good percentage. Students welcome. GOOD HUMOR CORP. 1451 Irving Park-rd. 1125 W. Lake-st. 4455 Fullerton-av. 601 E. 61st-st.

ADVERTISING APPRENTICE—Boy 17-19, to start as messenger and learn advertising agency business. Must have at least 3 years' high school and ability to write and draw. Application must state age, nationality, religion, education. Samples of writing and drawing desirable; return not guaranteed. ADDRESS N F 408, TRIBUNE.

HIGH SCHOOL GRADUATES

17 to 20 yrs.; willing to start at bottom in old established concern, to learn steel business. Excellent opportunity for high grade, ambitious young men. Give full particulars, including telephone number, if any. ADDRESS N A 140, TRIBUNE.

BOY, AGE 17

Not over 18; good in free hand drawing, able to furnish nice samples, to start as an apprentice learning an excellent trade; must live with parents on North Side. Address N C 324, Tribune.

MESSENGERS—If you have only one able hand, but otherwise physically able, we will consider your application for messenger work. Write, giving age, phone number, and other information about yourself. Address N H 390, Tribune.

BOY—Recent high school graduate, to start at bottom as mail boy in general offices of large machinery manufacturer. Excellent opportunity. State age, salary expected, and schooling. Address N J 586, Tribune.

BOYS-INEXPERIENCED

for factory work. State age, education, height, and weight. Address N F 189, Tribune.

BOYS, 16-21 years of age, with or without bicycles, for permanent work; good pay; experience unnecessary. Apply Employment Manager, 417 S. La Salle, before 11 a. m.

BOYS—18 and over, for light manufacturing and assembly work. State age, nationality, experience, and all former places of employment and wages desired. Address N K 508, Tribune.

HIGH school graduates, 18-20, possibly nite work in film laboratory; give age, height, weight, and parents' nationality. Address N K 512, Tribune.

YOUNG men—Technical high school graduates, for general machine shop work. Permanent. Apply F. Mattern Mfg. Co., 4647 N. Cicero-av.

YOUNG MAN, 17-20—AMBITIOUS; TO START AS ERRAND BOY; LIVE WITH PARENTS. STATE NATIONALITY. Address N F 562, TRIBUNE.

BOY—Age 18 to 20 as messenger for loop advertising photo studio; gd. opp. for neat young man to get into this bus. Apply 3d floor, 14 N. Michigan.

YOUNG MAN—18 to 20, for general office work with a well established concern. State age, experience and salary expected. ADDRESS N F 180, TRIBUNE.

BOY—18 to 20, to assist in shipping department; excellent future. NATIONAL NAMPEL, INC. 322 N. MICHIGAN-AV.

BOYS—Age 16-19; full time work; gd. pay; bring birth certificate. 166 W. Van Buren, Room 21, basement.

BOY to learn printing trade—Nights; steady; good opp.; $14 start; give age, education, hght., wgt., ph. Address N J 195, Tribune.

BOYS—For ice cream soda fountain; evening work; steady or part time. Apply office, Jeffreys, 3861 Lincoln-av.

BOYS [2]—18-20; Hi. schl. grad.; shipping clerk and loading duties; hrs. 8 p. m. to 4 a. m. Call at 4622 S. Marshfield, Mon. a.m.

BOY—Handle advertising material shipping rm.; good future; S. W. Mfr.; state age, exper., sal. Address N K 513, Tribune.

BOY — With own car to make deliveries. Chicago Auto Parts, 3053 Lawrence.

BOY—17 to 19; to work in electric shop. North side. Address N A 350, Tribune.

BOYS and young men for shipping dept. 18 S. Michigan, 2d floor.

BOY—16-19, for office work; good future. Address N F 340, Tribune.

BOY with bicycle for delivering; steady work. 3634 Lawrence. Ph. Juniper 6083.

YNG. man—Bright; run errands; chance for adv.; gd. refs. Blatte, 36 S. State.

OFFICE boy—High school, clean cut, able to drive car. Address N K 507, Tribune.

ERRAND BOY—17. IN LOOP. 25 E. Washington-st., Rm. 2006.

ERRAND BOYS. ROOM 44, 39 W. ADAMS-ST.

DELIVERY BOY—Steady work; vacuum cleaner co. 154 N. Wells.

YOUNG boy—18-19; to learn electric motor repair; steady. 3454 N. Cicero-av.

Executives and Managers.

SALES MANAGER

2 HIGH GRADE MEN BETWEEN 35-45 YEARS OF AGE. SPLENDID OPPORTUNITY FOR THE 2 MEN WE SELECT. MUST HAVE EXCELLENT APPEARANCE, INTEGRITY, AND INITIATIVE. THE POSITION AVAILABLE IS ONE OF THE FINEST OF ITS KIND IN THE BUILDING INDUSTRY FOR WISCONSIN TERRITORY. IF YOU ARE NOT INTELLIGENT, AGGRESSIVE, AND ABLE TO SELL, DO NOT ANSWER THIS AD. LIBERAL DRAWING ACCOUNT TO THOSE WHO QUALIFY. REFERENCES REQUIRED. PERSONAL INTERVIEW ONLY. SEE MR. J. J. CRANE, DRAKE HOTEL, MONDAY, 10 A. M. TO 12 P. M. AND 2 P. M. TO 4 P. M.

WORKS MANAGER AND TWO PRODUCTION SUPERINTENDENTS. Men experienced in modern straight line production methods, particularly in metal working industries; must have demonstrated ability to supervise successfully large numbers of men; good salaries for qualified men. In reply give details of experience, education, salary requirements, references, and include a recent snapshot. All replies will be treated in confidence. Address G S 220, Tribune.

ADVERTISING MAN WANTED! An enthusiastic advertising man, between the ages of 28 and 36—who likes to write copy, and knows advertising production—who gets a real "kick" out of Direct Mail Campaigns—will find a permanent position open in the Advertising-Merchandising Department of one of the most successful manufacturers in the food industry. Unusual opportunity for American with good education and sound advertising experience. Write in full detail. Your reply will be held in strict confidence. Address N F 178, Tribune.

SHIPPING EXECUTIVE

Nationally known organization requires competent man experienced in handling packing and shipping with good knowledge of traffic and rates. Our own organization knows of this advertisement. Replies must give full details of experience. Address N E 354, Tribune.

SALES PROMOTION AND ADV. COPY. Executive, capable of analyzing and interpreting business data, in determining logical approach and campaign. Development position. Good remun. Excel. future. Age 26-38 yrs.; expd. college educ. des. Write full partic. 1st letter. Address N H 568, Tribune.

POSITION open for Director of Purchases with metal working organization doing twenty million dollar business annually. Replies strictly confidential. State experience, references, salary desired. Address E J 19, Tribune.

MANAGER for out of town men's clothing department in specialty department store. Only men of experience need apply. State age, experience, and salary. Address E H 48, Tribune.

EXECUTIVE-MANAGER for burlap bag business. Exceptional opp. for rite man. State in detail qual. ADDRESS N J 390, TRIBUNE.

FURNITURE store manager—Experienced, for downstate town; age 35-40. Give complete history of experience and salaries. Address N D 189, Tribune.

EXECUTIVE SECRETARY of Business Men's Association. State education, experience, salary, and reference. ADDRESS M 481, TRIBUNE.

RESTAURANT manager, American, who can take complete charge of modern n. s. rest.; about 100 seats. Give exp. and salary wanted. Address M 212, Tribune.

SERVICE MANAGER. Pontiac dealer wants live wire—good deal to a producer—near Chicago. ADDRESS N E 84, TRIBUNE.

INDEX

	Pg.	Col.
Aviation	15	8
Air Conditioning	20	3
Apartments—See To Rent—		
Arts and Antiques	14	5
Aquariums, Supplies	19	7
Auction Sales	15	8
Automobiles—		
Trailers, Passengers and Utility	18	8
Auto Service, Gasoline, Oils	18	8
Autos, Trucks To Rent	18	6
Credits	18	8
Loans	15	8
Repairing and Accessories	18	6
Tires	18	8
To Exchange	18	6
Trucks	18	7
Used Automobiles— For Sale	16, 17, 18	
Wanted	18	8
Barter and Exchange	20	2
Bar and Store Fixtures	19	4
Bicycles and Motorcycles	18	8
Board and Lodging	5	7
Summer Resorts	5	8
Wanted	5	8
Boats, Yachts, Etc.	14	6
Books	20	2
Building Material	1	6
Business Opportunities—		
Business Equipment	15	7
Businesses for Sale	14, 15	
Business Service	15	7
Concessions, Locations, and Leases	15	6
Distributors	15	7
Job Lots	15	7
Manufacturing	15	7
Partnerships, Investments	15	6
Wanted	15	7
Business Personals	20	1
Business Directory	20	2
Cameras and Optical Goods	10	1
Cemeteries	Part 2, 10	4
Clothing, Furs, Etc.	14	7
Coal, Fuel Oil, Wood	20	2
Collections	20	2
Dancing Schools	20	1
Death Notices	Part 2, 10	4
Dogs, Cats, and Pets	19	7
Dressmaking and Millinery Schools	1	5
Employment Agencies—Men	3	8
Employment Agencies—Women	5	1
Financial Service	14	7
Garages	18	6
Help Wanted—Men	2, 3	
Help Wanted—Women	4, 5	
Horses, Harness, and Wagons	10	1
Hotels & Apartment Hotels	5, 6	
Home Furnishings and Furniture	19	1
Home Furnishings Wanted	19	4
Household Appliances	19	5
Houses—See Real Estate and To Rent.		
Hunting Property and Privileges	10	1
Instruction	1	7
Jewelry, Old Gold, Etc.	1	1
Land Information	14	1
Loans—Personal and Business	14	3
Lost and Found	20	1
Machinery and Equipment	19	6
Mausoleums and Monuments	Part 2, 10	4

	Pg.	Col.
Mines and Mining	10	1
Miscellaneous	20	3
Wanted	20	3
Mortgages [See Real Estate Loans]	14	2
Motorcycles and Bicycles	18	8
Moving, Stor. [See Bus. Dir.]	20	2
Musical and Dramatic	14	7
Musical Instruments	14	4
Office Furniture and Devices	14	7
Paint. & Dec. [See Bus. Dir.]	20	2
Parcel Post and Express	1	7
Patents, Patent Attorneys	15	8
Personal	20	1
Pianos [See Musical Instru.]	14	4
Piano Tuning [See Bus. Dir.]	20	2
Poultry, Chicks and Equip.	14	1
Printing Mach'y & Supplies	20	3
Radios, Supplies and Service	19	7
Real Estate—		
Acre Property	13	1
Apartment Buildings	10	2
Business Property	10	7
Estates Property	13	1
Farm Lands	13	5
For Exchange	14	1
Houses	10, 11	
Houses Built to Order	11	7
Industrial Property	9	7
Loans, Mortgages	14	2
Miscellaneous	14	1
Other Cities	13	1
Real Estate Service	13	8
Resorts	13	1
Suburban	11, 12, 13	
Town and Country	14	1
Vacant	11	7
Wanted	14	1
Scales	19	4
Sewing Machines	20	2
Situations Wanted	5	2
Sporting Goods	1	5
Stamps and Coins	1	7
Stamp Exchange, Part 6, Women's Section.		
Stocks and Bonds	14	2
Store and Bar Fixtures	19	4
Stoves [See Househld. Appl.]	19	6
To Rent—		
Apartments	6, 7, 8, 9	
Apartments and Rooms to Share	6	4
Farms	10	1
Floors and Lofts	10	1
Furnished Houses	6	5
Furnished Apartments	9	2
Houses [City and Suburban]	6	4
Industrial Property	9	7
Offices and Shops	9	7
Resorts	6	5
Rooms	5	5
Stores	9	5
Travel	20	1
Trade Schools—Men	4	1
Trade Schools—Women	5	2
Typewriters and Supplies	20	3
Undertakers	Part 2, 10	4
Vacuum Cleaners [See Hshld. Appl.]	19	5
Wanted—To Rent—		
Apartments	9	5
Buildings	10	1
Farms	10	1
Houses	6	5
Offices, Stores and Lofts	10	1
Resorts	6	5
Rooms	5	8

BOX NUMBER ADS

Reply by phone as well as by letter may be made to any Tribune want ad with a box number as an address, except Help Wanted advertisements. Call SUPerior 0100—Local 257. Your name, address and phone number will be placed at once in the box of the advertiser.

$100.00 REWARD

will be paid by The Tribune for information leading to the arrest and conviction of any one obtaining money fraudulently through Want Ads published in its columns.

AD WRITING ASSISTANCE

The Tribune maintains an expert ad writing department to help you word your want ad to secure the best results. There is no charge for this service.

CONVENIENCE

A Want Ad-Viser is as near to you as your telephone. If you have a telephone, your ad will be charged to you. If not, or if you prefer, a Tribune man will call at your home or office.

24 HOUR SERVICE

Tribune Want Ad-Visers are on duty 24 hours a day, every day of the year, to receive Want Ads by telephone or at the Want Ad Store, 1 South Dearborn. The Want Ad Store in Tribune Tower is open daily until 10 p. m., Sunday until 5 p. m.

Call Superior 0100—Want Ad-Viser Or Want Ad Offices

1 South Dearborn — Tribune Tower

HELP WANTED—MEN.

Executives and Managers.

Are You a Merchandising or Operating Executive in Search of a Bigger Opportunity?

We want men who are on their way up in business and now employed as merchandising or operating executives, buyers, managers or assistant managers in retail department or chain stores. To qualify for position you should have made definite progress in your chosen field. We have real opportunity to offer with a progressive national merchandising organization. In reply give age, education, family responsibilities, nationality, complete work history, length of time in each position and salary expected. You may give present employer because all replies will be treated in strict confidence. Personal interviews arranged for selected applicants. Address M X 133, Tribune.

READ CAREFULLY

A client of ours with loop offices has developed an entirely new and copyrighted Service Program to increase sales and profits of larger retailers in a wide variety of lines. It has demonstrated power and tremendous appeal. All sales material has been prepared and test sales made. It is now completely ready to market.

Our client seeks a sales minded executive with vision to see a BIG opportunity . . . one who is fully capable, with combined help from us and our client, of building and managing a sales organization. The expenses involved in building a sales force will be the only investment required. The potentials are BIG. Please give sufficient information to warrant an interview. Write—do not call. ROGERS, GANO & BACHRODT, Inc. 75 E. Wacker-drive. Chicago.

-DEPT. STORE ADV. MGR.-

A successful company has a permanent position for an experienced adv. man, 40 to 55 years of age, who has successfully supervised a staff and who gets production out on time. Must know good adv. but does not have to be an expert writer himself. Address L 170, Tribune, giving experience, salary expected, and your phone number.

GENERAL MANAGER

Water treatment mfr. has an opportunity for an expd. sales executive to direct general sales and all office management details including direct mail, catalogues, etc. Must have an engineering background. State age, exp., and salary desired. Address N C 325, Tribune.

SHIPPING DEPARTMENT SUPERVISOR

28-35 yrs. of age, qualified to supervise large dept.; must have had several years of supervisory experience; college training preferred; state age, education, experience and salary desir. Address N J 192, Tribune.

CREW MANAGER. Able to hire and train men after few weeks' extensive training with nation-wide organization; virgin territory; override on all sales; insured income, comm. basis and drawing account. See Mr. Blackburn, 30 E Hinsdale-av., Hinsdale, Ill., bet. 1 and 4 p.m.

SALESMANAGER with successful background of exper. in organizing and managing direct salesmen. Splendid opportunity for high caliber man. Salary and expenses. Write in detail. ADDRESS N D 203, TRIBUNE.

ACCOUNTANT—Assistant to chief acountant, capable taking charge if necessary, large manufacturing company. State age, experience, education, salary expected. Address N F 183, Tribune.

Professions and Trades.

ADJUSTER—Expd. in personal injury claims. Not subject to draft. Address M 498, Tribune.

ADV. or journalism—College grad., age 25. Creative imagination. Experienced. Address M 476, Tribune.

AIR BRUSH artist—Thoroughly exper. in making only fine pictures, for high class studio. Exceptional opportunity. Steady. Call Plaza 4741.

APPRENTICE—Young man, living with parents, anxious to learn trade; steady; good opportunity. Address N C 551, Tribune.

ARCHITECT or practical builder wanted—ONE who is capable of drawing floor plans to join our organization, give planning service, take charge of construction, and share in the profits of building houses. C. N. GORHAM & SON, INC. 160 S. Water-st., Decatur, Ill.

ARCHITECTURAL DRAFTSMEN WANTED—TWO SENIOR AND ONE JUNIOR. STATE QUALIFICATIONS AND SALARY EXPECTED. K. E. WESTERLIND, 501 BADGEROW BLDG., SIOUX CITY, IA.

ARCHITECTURAL draftsman — Exp. only; state qualifications and salary desired. Address N G 313, Tribune.

ARMAMENT PROGRAM NAVAL ARSENAL

With promise of long term employment is desirous of hiring immediately skilled men with tool room experience. Present program indicates years of work. We pay top wages ranging from $250.00 to $425.00 per month based on 48 hour week.

TOOL DESIGNERS TOOL MAKERS

Experienced on jig and fixture work.

TOOL INSPECTORS

Must be experienced on tools, jigs and fixtures.

TOOL LATHE HANDS

Capable of cutting double and triple lead Acme threads.

TOOL GRINDERS

Surface and internal grinders on form tools and gauges.

TOOL MILLING HANDS

Capable of cutting gears with dividing head.

BORING MILL HANDS

Pratt and Whitney jig borer operators. Also Lucas and Universal operators.

Naval Arsenal located in Detroit area. Must be an American citizen. Give full particulars past experience first letter for personal interview in Chicago. ADDRESS E H 17, TRIBUNE.

Armature Winding Foreman

With wide experience in winding small armatures of all kinds, types for mass production of small electrical power plants and devices. State age, experience, nationality and salary expected. Address N F 192, Tribune.

ARMATURE connectors and generator assemblers—Must have previous experience on automotives. Call Calumet 2667.

ARTIST

PACKAGE LABEL DESIGNER, young man with art school background; pictorial and lettering work; steady employment. Reply by Letter Only. American Can Company, attention Donald C. Day, 1834 Clybourn-av., Chicago, Ill.

ARTIST—By small adv. agency, prefer young man, art school graduate, with some experience. Give full details, age, salary desired. ADDRESS N F 550, TRIBUNE.

ARTIST

Top notch layouts; fast lettering man for growing retail chain. Give complete details. Address M A 74, Tribune.

ARTIST—Designer and leather man; exper. Columbian Engraving Co., 547 S. Clark.

ASSEMBLY FOREMAN—With wide experience in assembling small electric motors and accessories on a mass production basis. State age, experience, nationality, and salary expected. Address M X 151, Tribune.

ASSEMBLERS—Yg. men for house trailers; pref. exp. L. V. 8030; eves., Wel. 0810.

ASSEMBLERS FOR FURNITURE FACTORY. VAN BUREN 0711, MONDAY.

ASSEMBLY man—Experienced in woodworking. 606 Independence.

ASSISTANT COST ACCOUNTANT with wide experience in cost analysis, setting up standards, etc. State age, experience, nationality, and salary expected. Address N F 196, Tribune.

ASSISTANT PERSONNEL MANAGER with wide experience in handling the pay roll, hiring help, and social activities. State age, experience, nationality, and salary expected. Address N F 193, Tribune.

ATTENTION!

We want immediately unlimited number of qualified men for Air Craft Work in Southern California.

TOOL DESIGNERS

TOOL MAKERS

WOOD PATTERN MAKERS

TOOL ROOM MACHINE OPERATORS

MILLING MACHINE OPERATORS

Starting salaries $217 to $320 per mo. gross on 50 hr. work schedule, depending on the job and your ability.

Qualifications: Must be able to pass physical examination and produce documentary evidence of United States citizenship. Persons presently employed in prime defense industries will not be considered.

Applicants will be given personal interview in Chicago by representatives of Consolidated Aircraft Corporation, San Diego, Cal. State age, minimum wage acceptable, and past experience.

Address E H 12, Tribune

A COMPANY employing 60 men needs 12 to 15 more exclusively in the manufacture of milling cutters, form cutters, flat form tools and circular form tools, all defense work, in the capacities of internal, external and surface grinders, Brown and Sharpe No. 13 Tool Grinders, Warner & Swasey Hand Screw Machine, Universal Milling Machine, and back-off machine operators; also an expert toolmaker on back-off form tools. All men must be naturalized and the best in their profession. To those who can qualify we will pay round trip transportation, if hired. Top wages with lots of overtime, no labor trouble. Give full experience regarding yourself in first letter, held strictly confidential. Address E J 16, Tribune.

AUTOMATIC SCREW MACHINE HANDS. Must be exp. setup men for Cleveland and Gridley single spindle automatics. ENGINE LATHE HANDS—Must be exp. on gear work. GEAR CUTTERS—Exp. setup men for all types of Hobbing machines. GRINDERS—Expd. on external and internal grinding. TURRET LATHE HANDS—Must be exp. setup men on Warner & Swaseys turret lathe. 6645 W. 65th-st.

Automatic Screw Machine

B. & S. men to setup and operate. Good pay and working conditions. Must be A1, with job shop experience. ADDRESS N F 179, TRIBUNE.

Automatic Screw Mach. Opr.

Must be able to set up his own job; state age, past employer, exper. and wages wanted. Address N F 404, Tribune.

Automatic Screw Machine

B. & S. setters and operators; day work, must be A-1; job shop exp. 3231 W. Lake.

AUTOMATIC thread rollers and handler men for bolt, nut and screw plant; state exper. ADDRESS N G 383, TRIBUNE.

Automobile Service Manager

Must be expd. to handle complete shop for new car dealer. Good opportunity for right man. State qualifications. Address N H 562, Tribune.

AUTO MECHANIC—Capable of maintaining fleet of buses; steady year 'round work for qualified man; give full particulars, salary expected in first letter. ADDRESS N F 580, TRIBUNE.

AUTO stockman—Able to take over stock room, Ford, Mercury, Lincoln dealer; Chicago area. Give details, experience, salary made. Cooper-Pollock, Elmhurst, Ill.

AUTO Mechanic—Exp. on Oldsmobiles; western sub.; good opp.; permanent pos. State exp., sal. to start. Address N C 552, Tribune.

AUTO body-fender men—Exp. Good salary. Apply at once. Consumers Tire & Supply Co., 1146 W. Roosevelt-rd.

AUTO lubrication—Up to date fast man can make good money; no Sun. Ask for Art. Mon. 9-1 p. m., 4948 S. Western-av.

AUTO BODY AND FENDER MAN. Must be expert. Good wages. Steady job. 511 Harrison-st., Oak Park. Euclid 3087.

AUTO Mechanic—4, with Chevrolet experience preferred. Apply Ruby Chev., 1147 Jackson-blvd. See Mr. Munch.

AUTO greasers and gas attendants—Experienced; steady employment; good pay. Republic Greasing Palace, 956 N. Homan.

AUTO MECHANICS—[2], fully expd. on late models. Apply 1000 S. Wabash-av., 8-5.

AUTO mechs., carb., ign.; brake; alignment exp. Fine shop, good pay. 8041 Exchange.

AUTO mechanics—Experienced; steady. Ask for Mr. La Plante. 5330 Irving Pk.

AUTO mechanics—Preferably with Oldsmobile exper. Call Calumet 5181.

AUTO mechanic—Must be exp.; good oppor.; steady work. 5511 Harrison. Man. 1798.

AUTO mechanic—A-1, for Fords. Glenn E. Holmes, 30 W. Lake-st. See Mr. Mudd, 4th.

BAKELITE MOLDERS

Must be experienced; stage age, experience, wage wanted and past employers. Address N F 403, Tribune.

BAKERS— 1, 2d hand; 1, 3d hand. Krispy Roll Bake Shop. 5948 Lawrence-av.

BAND sawyers—Expd.; steady position; good pay; immediate employment. Olach-Hanzl Furniture Co., 339 N. Oakley.

BLUEPRINT and photostat operator—Accurate Blueprint Co., 64 W. Randolph.

BODY and fender man—Must be 1st class. Silver Car Service Co., 326 W. North-av.

BODY and fender man—Experienced. Apply 3415 Ogden-avenue.

BODY, fender men and auto painters; steady work; good opportunity. 9320 S. Chicago-av.

BOYS—18 yrs., to learn the tool and die making trade. 344 Chicago-av., Oak Pk.

BORING mill Bullard operators; state exp. and refs. Address N H 314, Tribune.

BRASS mill casting shop furnace man—Experienced; state experience. Address N F 203, Tribune.

BRASS MOLDERS. Exp. on bench work. 318 N. Racine-av.

BURGLAR ALARM INSTALLER—EXPD. ADDRESS L 178, TRIBUNE.

CABINET MAKERS. Must be gd. bench men. Good pay. Wells Furniture Makers, Inc., 300 W. Hubbard-st.

CABINET makers—Experienced only. Furniture and cabinets. 1750 N. Campbell-av.

CAPTAIN WANTED—Suitable to handle 55 ft. gasoline motor cruiser on Ohio river at Louisville during five months starting June 1st. Boat has two Lycoming 325 h. p. motors. In first letter state qualifications, age experience, references salary expected, etc. Gilmore Ourbacker Coleman Building, Louisville, Ky.

CARPENTERS; UNION—Experienced on remodeling, garages and cottage work. Address N F 161, Tribune.

CARPENTER'S helper—$15 week to start. Crawford 0054, between 7-9 p. m.

CARPENTERS — Experienced, remodeling. Prospect 1254.

CASUALTY engineers and payroll auditors—Experienced; desired for positions in Richmond, Va. and Denver, Col., with large insurance co. State qualifications, education and references. Present staff advised. Address N F 539, Tribune.

CEMENT finisher—Capable of setting forms and running small mixer and gang in N. W suburb. State age, exp., refs., and wages. Address N G 532, Tribune.

CHIEF ENGINEER wanted by a manufacturer of gravel crushing and screening plants. Must be a good supervisor and organizer. Knowledge of this type of equipment desired but not essential. Address E G 46, Tribune.

CLOTHES presser and a shoe rep. man combined, or shoe salesman who repairs shoes. Appointment Tuesday, 8 o'clock p. m., Atlantic hotel, or write F. W. Flint, Saugatuck, Michigan.

CORD BRAIDERS

Must be experienced; stage age, exp., past employers, wages wanted. Address N G 325, Tribune.

DENTIST—Branch office; all around man. Sal. and comm. Dr. O'Connell, 135 S. State.

DESIGNER and layout man—A-1; packages; creative ideas. Furnish work if necessary. Good opportunity for the right man. [Do not answer this ad unless you are an A-1 man.] Address M 479, Tribune.

DETAILER AND BILLER WANTED—By small Fort Wayne plant, manufacturing custom millwork. Must be able to take measurements at buildings. State age, experience, present employment, salary expected and how soon available. ADDRESS E H 34, TRIBUNE.

DEVELOPMENT ENGINEER

with Bachelor's degree in physics or engineering; in reply state age, education, experience, starting salary, and inclose recent snapshot. Address N E 362, Tribune.

Die repair and Keller machine operators—Chicago area; year round work. No labor trouble. State experience, refs. & wages expected. Address E H 47, Tribune

DIE CUTTER and make ready man—Familiar with paper box factory work, large Thomson press. The Best Paper Box Co., 2021 Willow-st.

DIE CAST OPERATORS — Good money; steady. State references from last 3 employers. Address N A 348, Tribune.

DIE MAKERS — Young, preferably experienced in plastics or die-casting dies. Midland Die & Engraving Co., 1800 Berenice.

DIECASTING die makers—A-1 only. Tool and die makers, A-1 only. 5643 W. Race.

DIESEL ENGINE DESIGNER—Must have technical training and several years' actual experience in Diesel engine design; capable of proceeding, under supervision, with the design of complete engine and details. Also Electrical Engineer for position of Sales Engineer. In answer furnish full and complete details of education, experience, family status, and nationality. Address E H 37, Tribune.

DR.—Licensed Ill., middle aged or elderly. Gentile pref. Stay premises with or without wife. Clinic. Address N F 414, Tribune.

DRAFTSMAN—Structural and architectural work with at least 5 years' experience detailing; prefer one understanding Hip and Valley detailing. Phone Pullman 3765 Monday evening, 7 to 9 p. m.

DRAFTSMAN—YOUNG MAN, technical high school graduate; some experience on detail parts and wiring diagrams. Northwest Side. State age, experience, salary, etc. Address N F 177, Tribune.

DRAFTSMAN—Store fixtures; must have experience in layout, restaurant and tavern. Address N G 267, Tribune.

DRAFTSMEN—Shop details structural steel bldgs.; loop. Address S 82, Tribune.

DROP FORGE DIE SINKERS—1st class; ideal shop. Write Nat. Air. Equip. Co. 2525 E. 49th, Los Angeles, Cal.

DRUG ORDER PICKERS—Steady. The employes of this company know about this ad. Address N E 322, Tribune.

DYER [sample] and wet washer—Excellent wages; must be capable. State age. ADDRESS N K 530, TRIBUNE.

DYER'S helper—Expd. on skein dyeing. Mid-Western Rayon, 1300 Indiana-av.

ELECTRICAL ENGINEERS

Recent graduates or three year men to be trained for sales work with an old established company. ADDRESS N E 132, TRIBUNE.

ELECTRICIANS—FIRST CLASS. Good wages. Reply by letter only. Chicago-Latrobe Twist Drill Works, Employmt Dept., 411 W. Ontario, Chicago.

ELECTRICAL and mechanical draftsmen—Experienced in furnace work preferred; state age, experience and salary expected. Address N J 539, Tribune.

ELECTRICIAN—Under 25; expd.; interior wiring. Address L 179, Tribune.

ELECTRIC motor repair man and armature winder. Address N F 553, Tribune.

ELEVATOR maintenance and repair man; steady work. Address N F 158, Tribune.

EMBOSSER and grainer—Experienced on paper and hard covers; must be able to make ready for Sheridan machines; state qualifications. Address N J 559, Tribune.

ENGINEER—Experienced in making structural steel estimates from architectural and engineering plans for steel fabricating shop. Only experienced man considered. Location southwest. 1000 ton monthly capacity. Nice city, reasonable living conditions. Address E H 28, Tribune.

ENGINEER

Architectural or mechanical, recent graduate; some experience in air conditioning and mechanical equipment of building, drafting and design. State age, experience, education, salary, etc. Address N B 138, Tribune.

Engineer-Transformer

for radio transformer design. State exp., age, etc. Our employés know of this ad. Address N C 312, Tribune.

ENGINEERS—MARINE, with U. S. ocean licenses; 1st, 2d, 3d, seeking ship positions; write Employment Dept., UNITED LICENSED OFFICERS, 15 WHITEHALL-ST., NEW YORK CITY.

ENGINE-LATHE-TURRET

Thoroughly experienced on reading and working from blue prints for precision parts; steady. Address N F 583, Tribune.

ENGINEER or technical trained man—Exp. in small apparatus, audio-frequency work or sound. State age, educ., exp., and sal. desired. Address N D 351, Tribune.

ENGINEER—Research; mechanical investigation and instrument design; state age, exp., and salary expected. Address N D 360, Tribune.

ENGINEERS—Technical graduates or equivalent, for engineering work pertaining to electrical equipment; state age and qualifications. Address N F 184, Tribune.

ENGINEERS [MECHANICAL-CHEMICAL-CIVIL]—Must have 10-15 years' practical experience; permanent position; salary. Milwaukee area. Address E G 43, Tribune.

ENGINE lathe hand—With gear shop experience. 640 W. Washington.

ENGRAVER to cut patterns for or operate Gorton engraving machine. Good man or advanced apprentice, experienced on pins, ring tops, and medals. State wages, experience, and age. Our shop is informed of this ad. Address M 429, Tribune.

ENVELOPE adjuster—Expd., all round, for Smithe Plungers, S. O., Wide Range Window, and Upright machines. Steady work, good wages; wonderful opportunity for right man. Open Sunday for confidential interview from 9:30 to 1:30. Continental Envelope Co., 429 S. Ashland-av.

ESTIMATOR and engineer for high pressure steam plants and industrial piping, in which applicant must have had extensive experience in contractor's office; give record and salary desired. Address N J 548, Tribune.

Factory Superintendent

Efficiency man to take charge of dept. in large factory; state salary expected; give full details, past experience. Address N H 290, Tribune.

FACTORY workers—18 years or over, for painting, assembling, and shipping departments of metal mfg. company; 40c an hour to start. Apply after 8:30 a. m., 1805 S. 55th-av., Cicero.

FLUORESCENT lights wirer—Exp., opportunity; also 2 salesmen. Brunswick 4222.

FOREMAN

to supervise shop of about 40 men for large, progressive industrial concern. Must be capable of handling varied short order punch press work. Steady employment and opportunity for advancement for aggressive well trained man. State age and experience in first letter. Salary open. Address M S 56, Tribune.

FOREMAN wanted—To handle large body shop. Must be thoroughly experienced in estimating and rebuilding wrecked automobiles and handle men. Steady position and excellent pay. Address E H 26, Tribune.

FOREMAN—Shipping and rec'g dept.; 8 yrs.' exp. Address E H 16, Tribune.

FURNITURE AND PIANO movers—Expd. Carey, 6915 S. Halsted.

FURNITURE finisher—Must be experienced. RUSNAK BROS., 839 WEST 79TH-ST.

FURN. finisher—Expert, for inside and outside work. Mon. 7320 bef. 1 p. m.

GARAGE chauffeurs—In the loop; neat appearing, courteous; union wages. 360 N Wabash. Natl. Chicago Garage.

GAS sta. attendant and greaser—Steady work; good sal. 4555 Lincoln-avenue.

GAUGE makers [2]—[2] all around machinists; full time with over time; give age, exp., phone. Address M N 320, Tribune.

GEAR cutters—For Gleason straight tooth generators. Must be expd. setup men. Apply 6645 W. 65th-st.

GENERAL MACHINISTS AND MACHINE TOOL OPERATORS SKILLED IN THE FOLLOWING LINES: Turret and engine lathe operators. Vertical and horizontal boring mill opers. Vertical and horizontal milling mach. opers. Grinders—internal, external, surface. Gear cutters. Drill press opers.—multiple and radial. Bench assemblers. Must be reliable. Steady work. Write fully of past experience, age, marital status, references and salary desired. Also specify if now working. Address M S 61, Tribune.

GILDERS—Expd. gold and silver on picture frames. NEWCOMB MACKLIN CO., 400 N. State-st.

GLAZER—Exper. on auto glass. Albany Park Glass. 3137 Lawrence. Key. 7784.

GRINDER OPERATORS. Must be able to operate internal and external grinders. State age and telephone, if any. Address N F 195, Tribune.

GRINDER HANDS—Experienced on Cinn. cutter sharpener Landis cyl. and Heald Hole grinders; steady work good pay. ADDRESS N J 547, TRIBUNE.

GRINDERS — EXPERIENCED; External or internal; good pay. Steady work. Perfection Gear Co., 152d and Halsted-street.

GRINDERS—Precision, external .0005 tolerance or less; state age, exp., salary expected. Address N C 304, Tribune.

GRINDER—Yg., exp. on Brown & Sharpe surface grinder. Precision work. Hay. 3710.

HAND Screw Machine Operators and Setup Men. J. T. Tourek Mfg. Co., 4701 W. 16th.

HOMES ARCHITECT AND DRAFTSMAN—An ideal connection available in drafting, designing, and estimate taking architect, with large, long established real estate and building company, constructing distinctive $6,500-$10,000 houses on the North Shore. Must be experienced in small draft exempt. Moderate starting salary, but very promising future, with possible profit participation. ADDRESS E C 428, TRIBUNE.

INSPECTOR

WITH RECEIVING DEPT. EXPERIENCE; CAPABLE OF READING BLUEPRINTS AND ENGINEERING SPECIFICATIONS. ONLY THOSE WITH ABOVE EXPERIENCE NEED APPLY. MILLS NOVELTY CO. 4100 FULLERTON-AV.

INSTALLATION SUPERVISOR of store displays, with sedan, to travel; salary and car expense.—HARRISON 8408.

INSTRUCTORS—AIRCRAFT. Sheet metal; superior work; State age, exp., sal. expected. Address N E 85, Tribune.

INSURANCE counsellor—For independent counselling firm out of city. Give experience in detail. All replies strictly confidential. Salary open. Address N J 24, Tribune.

INTERNAL Grinder operators—State exp. and refs. Address N M 321, Tribune.

LABORATORY ASSISTANT—[illegible] some college pref.; [illegible] exp. [illegible]. State age, salary expected. Address N C 300, Tribune.

LAB. assistant—On radio speakers; expd. tester or sample man can qualify. Real opportunity. Our employes know of this ad. Address N G 535, Tribune.

LATHE hand—Residing Northwest suburb. 1228 Harding-av., Des Plaines.

LAUNDRY PACKERS—Expd. EXCEPTIONALLY GOOD PAY. Supreme Laundry Co., 2816 W. Addison.

LAUNDRY help sorter and packer—Good pay; steady work. 3927 W. Van Buren-st.

LINOTYPE operators, printers and proofreaders. Apply 8 a. m., Monday. Roto Color, Inc., Route 64, St. Charles, Ill.

LITHOGRAPHER

One who is well versed in all departments and capable to control service and okeh color sheets for high grade color work. Good opportunity and lifelong connection. Give full details first letter. MILPRINT, INC., MILWAUKEE.

LUMBER tallyman—Retail yard; must be exper.; details. Address N G 122, Tribune.

MACHINERY REPAIRMEN

CAPABLE OF REPAIRING MACHINES SUCH AS LATHES, SHAPERS AND GRINDERS. ONLY EXPERIENCED MEN NEED APPLY. MILLS NOVELTY CO. 4100 FULLERTON-AV.

MACHINE OPERATORS

for Engine lathes and Turret lathes; also external and internal grinders; only thoroughly experienced men need apply. ILLINOIS GEAR & MACHINE CO. 2108 N. NATCHEZ-AV.

MACHINE SHOP FOREMAN. Permanent position, to take full charge 15 to 20 men; must have mechanical experience and production ability. References required. State age. Address N F 190, Tribune.

Machine Tool Operators

Boring mill, vertical and horizontal turret lathe, Potter & Johnson automatic, internal grinders, machine tool repairmen. Address N J 486, Tribune.

Machinist—Railroad Exp.

By large mfr. of tools. Salary while training for traveling service and sales pos. Exc. future poss. State age, [illegible] H. S. grad. Address L P 91, Tribune.

MACHINISTS—Capable of repairing and overhauling punch presses, screw machines, and other special standard manufacturing equipment. State age and experience. Address N F 185, Tribune.

MACHINIST—Experienced on drill press, milling machine, shaper, lathe; good opp. for right man. The Electric and Machine Works, 17 S. Jefferson.

MACHINISTS—1st class lathe hands, expd. on production and jobbing work. Good wages, steady work. Habercamp Grass Machine Wks., 157 Wendell-st.

MACHINISTS—Job shop, all around; read blueprint. Give age, exper. and wages desired. Address N E 352, Tribune.

MACHINIST, Lathe Hand—A1 for day's [illegible]. General Machine Co., 430 S. Green.

MACHINISTS—For contract shop; day wk. Apply 462 Wilcox-st., Hammond, or call 479.

MACHINE MOULDERS—Experienced, wanted. Good pay. 2035 W. Harrison.

MAN—Capable organizing and supervising small Camera Dept., to inspect, assemble and teach others. Must understand machine work, color photography, how to analyze complaints and handle service correspondence. Address N C 311, Tribune.

MAN—To supervise coating calendering and cutting of roll paper stock; prefer man with paper mill experience. Address N F 177, Tribune.

MAN—Experienced to operate Hennes & Keller beer filling machine. Address N A 143, Tribune.

MASSEUR—For home treatments in gymnastic exercises and massage. Address M 383, Tribune.

MASSEURS-Rubbers—[illegible] Turkish bath; sal., comm. Address M 572, Tribune.

MATTRESS fillers—Exp., cut sewer, roll edge oper., wrappers. 1234 N. Halsted.

Mechanical Detail Draftsmen, Designers and Checkers

wanted to fill vacancies in permanent organization. Apply by letter only, with full account of education and experience. Personal interviews will be arranged with qualified applicants. Address reply Dravo Corporation, Engineering Works Division, Neville Island, Pittsburgh, Pa.

MECHANICAL ENGINEERS

Recent graduates interested in design of unusual mechanical apparatus. [illegible] than average opportunity with a leading company in its line. A lifetime job. ADDRESS N E 131, TRIBUNE.

MECHANICAL draftsman—For industrial plant work; [illegible]. Experienced in mold design preferred but not essential. Good opportunity for right man. Write, giving age and full qualifications. Address N J 82, Tribune.

MECHANIC—A1 sales exp. $35 plus comm. Must have own tools and exp. able to quote prices on jobs. Chicago's first auto service station. 7130 S. Western.

MECHANIC—Expd. all around, light work, metal and wood samples; spare time; own home; N. W. sec. Address N J 93, Tribune.

MECHANICS—Exper., capable of work on international trucks. Good pay. Day work. Address N J 391, Tribune.

MECHANIC minded man for [illegible] wk. in sheet steel bus. Sal. determined by your [illegible]. Address N G 67, Tribune.

MECHANICS—A1, least 5 yrs. exp. Must have tools. Steady empl. 1244 W. 63d-street.

MEDICAL copywriter wanted—Experienced, with demonstrated ability to produce dramatic but ethical advertising copy, by a well known and reputable ethical pharmaceutical and biological house in the east. State full personal particulars, experience, references, religion, and salary requirements. Our staff is acquainted with this advertisement. Address E J 20, Tribune.

MEN TO WORK IN LUMBER YARD. Over 40. Steady work; pull nails, clean and pile lumber. 900 N. Kedzie.

MILLING MACHINE OPERS.

Experienced on production work; state age, exper., wages wanted and past employers. Address N F 402, Tribune.

MILLING MACHINE OPERATORS. Must be able to operate horizontal and vertical milling machine. Address N E 127, Tribune.

MILLING MACHINE OPERATOR. Expd. on spiral milling on job shop; able to take charge. Haymarket 3720.

MOLDERS—Brass and bronze. Must be A1 floor, bench or loose workmen. Fully experienced. Steady work out of city. Good wages. No piece work. New modern foundry. State employers for last 5 years in application. Confidential. Address N A 425, Tribune.

MOLDERS—FLOOR AND SQUEEZER. ALUMINUM AND BRASS. Union shop. Fine working conditions. Day and night work. Address N C 354, Tribune.

MULTILITH OPERATOR

Steady job in advertising department of a manufacturing company for a young man with experience. Must be able to do some color work and make-ready [illegible]. ADDRESS N E 133, TRIBUNE.

OPTOMETRIST—Salary $35 per week. Box 427, Mount Vernon, Illinois.

ORDER pickers—Expd. for wholesale drug house. Address N K 465, Tribune.

PACKER—Of hardware and mill supplies; experienced. Address N F 341, Tribune.

PAINT foreman—Exp. in handling men on production of paint varnishes and lacquers. Must be expd. in shading and grinding. Local mfr. Give complete particulars. Address N G 900, Tribune.

PAPER cutter—Exper.; familiar with all types of paper cutting in set-up paper box factory. Address M T 373, Tribune.

(Continued on following page.)

HELP WANTED—MEN.

(Continued from preceding page.)

Professions and Trades.

PARTS man—Experienced Dodge, Plymouth; gd. salary. 2954 Lawrence. Ind. 6200.

PATENT SOLICITOR—Having engineering background, by manufacturer in heating industry located outside of Chicago. ADDRESS E H 33, TRIBUNE.

PATTERN MAKER AND CUTTER for washable uniforms. Factory 90 mi. from Chicago. Permanent year around job for right man. Salary $50. Give full information about yourself in 1st letter. Address N J 571, Tribune.

PATTERN MAKER—WOOD. State exp. and references. Address N C 310, Tribune.

PATTERNMAKER—Also to grade, mark, cut cheap dresses. Address N F 335, Tribune.

PHARMACIST wanted—Now part time employed to detail pharmaceutical items in Chicago vicinity in spare time. Good repeat items with liberal commissions. Only good worker with good references need apply. Address E G 29, Tribune.

PHOTO ENGRAVERS
Union or nonunion black and white halftone etchers. 4600 W. Diversey.

PHOTOGRAPHER—Permanent position. Fine opp. in commercial photography for man exp. copying and enlarging. Give age, exp., salary. Address N K 87, Tribune.

PHOTOGRAPHER—Amateur with 5x7 background camera, for home portraits. Address N F 164, Tribune.

PHOTO Finishers — Exp. Eastman; rapid printer, auto printer, doper, order checker. State age, salary. Address L P 96, Tribune.

PHYSICIANS [2], [House], general hosp. Sal. to start, $75, room, board, and laundry. State age and qualifications. Address N C 549, Tribune.

PLASTIC DIE-MAKER
with own shop or equipment for making injection-type molds, who will move his shop into our plant. We are a progressive concern with up-to-date equipment and have plenty of work for die maker who qualifies. Give details first letter. ADDRESS M O 175, TRIBUNE.

PLASTER man and polisher, plate dept. Scientific Dental Lab., 55 E. Washington.

PLUMBER—Elderly pref.; r.-bd. or rm. exch. for sm. serv. Address L P 87, Tribune.

PRESSER
Opening for experienced presser, dry cleaning; white. Apply Central Employment Office, 4th floor, 9:30 a. m. until noon.
WIEBOLDT'S
Ashland, Monroe and Ogden

PRESSER—Expd. on men's and ladies' gar.; white. LaGrange Cleaners, 602 E. Cossitt, LaGrange, Ill. Ph. Western Springs 829.

PRESSMAN
Embossed seal; experienced on Keese 2 color press. Address N A 147, Tribune.

PRESSMAN—Vert.; no amateur; stdy.; give age, ref., exp. Address N A 70, Tribune.

PRINTER—Combination man. Must have lock up and press work exp. on vertical and cyl. presses. State age, sal. wtd., exp., ref. Address N F 476, Tribune.

PRINTER—Middle aged, retired; part time; all around man. Beverly 1585.

PROCESS AND ESTIMATING ENGINEER
who can work from prints and schematics for the manufacture of electrical control panels and sound amplification equipment. Steady work with opportunity for advancement with large company. Address M X 330, Tribune.

PRODUCTION ENGINEER
Must have supervisory and methods engineering experience for mass production of small electrical power plants. State age, experience, nationality and salary expected. Address N E 148, Tribune.

PRODUCTION SUPERVISION—Familiar production lines and small parts assembly. Tool making and mechanical engineering exp. valuable. State age, educ., exp., and sal. des. Address M N 322, Tribune.

PUNCH PRESS OPERATORS
Large West Side manufacturing company can place several experienced punch press operators. In reply please state age and last three employers. ADDRESS N A 144, TRIBUNE.

Quality Supervisor

THOROLY EXPERIENCED IN QUALITY CONTROL OF HIGH PRECISION MACHINE SHOP PRODUCTS, INCLUDING HEAT TREATMENT; ACTUAL EXPERIENCE IN INSPECTION METHODS AND ORGANIZATION, GAUGE DESIGN AND CONTROL OF PRECISION PARTS INVOLVING MANY COMPLICATED OPERATIONS; AIRCRAFT EXPERIENCE OR EQUIVALENT NECESSARY. THIS IS A JOB FOR A REAL SEASONED EXECUTIVE WITH AN UNQUESTIONABLE RECORD, FULLY CAPABLE OF ORGANIZING AND DIRECTING THE WORK OF OTHERS. THE POSITION WILL BE PERMANENT AND COMPENSATION WILL BE ADEQUATE.
SEND COMPLETE INFORMATION ON YOUR EDUCATION AND EXPERIENCE. WE ARE AN OLD ESTABLISHED AAA1 CONCERN WITH THE BEST OF PRODUCTION FACILITIES; LOCATED IN CHICAGO AREA.
OUR ORGANIZATION KNOWS OF THIS AD.
ADDRESS N C 548, TRIBUNE.

RADIO serv. man—Must have comp. test equip., car, and exp. on any make radio. Ref. req. Stdy. pos. Address N D 382, Tribune.

RADIO man—Expert; must have car and equip.; state exp. and educ., incl. recent snapshot. Address M X 501, Tribune.

RADIO service men—Exp.; no other need apply; good salary; steady. Apply at once. Consumers Tire & Supply, 1146 Roosevelt.

RADIO Eng., repairman, line supt. wtd. P. O. Box 54, Dallas, Tex.

REFRIGERATION service man. Union. Monthly salary. State experience. Address N F 204, Tribune.

REMODELING INSPECTOR.
Old established contractor wants immediately an experienced man, 35-45 years old, on home alteration work. Liberal salary and expenses; opportunity for advancement. Apply by letter, stating qualifications. Address N F 581, Tribune.

ROOFING and asbestos siding applicators wanted. Must be experienced. Address E G 39, Tribune.

RUG CLEANER
Experienced; $20 week. Ashjian Bros. Cleaning Plant, 8066 South Chicago-av.

RUG CLEANERS—Experienced; also helpers. Englewood Cleaners, 5119 S. Halsted.

SAW FILER—For six inch band resaws. State previous exp. Chgo. shop. Steady employment. Address N H 380, Tribune.

SAW filer—With factory or saw shop experience for small circular and band saws. Address P S 474, Tribune.

SCREW machine setup men—Experienced, for Cleveland and Gridley single and multiple spindle. 1420 S. Rockwell-st.

SCREW machine foreman—Experienced in Gridley automatics. Address N K 371, Tribune.

SCREW machine operators—Hand and automatic. 1450 W. North-av.

SERVICE salesman for Chrysler-Plymouth—Direct factory dealer. Must be A-1. Write giving exp., refs., phone no. Confidential. Address N F 332, Tribune.

SERVICE man—Good opportunity for man exp. on radio and small electric appliances. State exp., age and salary expected. Address N F 478, Tribune.

SERVICE order writer—One familiar with Chev. service. Apply Ruby Chev., 1147 Jackson-blvd. See Mr. Munch.

SHAPER and buck shaper—On parlor frames and novelties. Zangerle & Peterson, 2164 Clybourn-av.

SHEAR opers.—Expd. on sheet steel; married men pref. Highest wages and bonus paid. Give marital status, age, previous employers. Address M S 59, Tribune.

SHOEMAKER—Must be experienced. Apply 3741½ Southport-avenue.

SHOW card writer—Must be young, Gentile. Prefer living on west side of western suburbs; gd. opportunity to learn all branches of sign work. Address N B 124, Tribune.

SIGN PRINTER
Young man who desires to learn sign printing. No experience necessary. Apply Employment Office, 6th floor.
Netcher's Boston Store
STATE AND MADISON-ST.

SPRAYER—With wrinkle enamel exp. for large Chicago mfr.; state age, exp., and salary expected. Address N H 319, Tribune.

SPRAY GRAINER.
Experienced on metal furniture. 1315 S. 55th-ct., Cicero, Ill.

Structural Detail Draftsmen, Designers and Checkers

wanted to fill vacancies in permanent organization. Apply by letter only, with full account of education and experience. Personal interviews will be arranged with qualified applicants. Address reply, Dravo Corporation, Engineering Works Division, Neville Island, Pittsburgh, Pa.

SQUEEGEE OPERATORS—Experienced on glass; no amateurs; steady work. Dearborn Glass Co., 2414 W. 21st-st.

HELP WANTED—MEN.

Professions and Trades.

STUDIO couch uphol.—Exp. on box springs, Seng beds. Ph. Arms, 1234 N. Halsted.

SUPERVISOR—On assembly of small parts, experienced in making tools and jigs. Experimental development work and drafting knowledge desirable; 60 years old or younger. Give age, experience, state if employed, wages earned and expected; previous employment and phone number. ADDRESS N G 124, TRIBUNE.

SUPERVISOR
Age 28 to 35; for mechanical assembly; preferrably experienced in 16 millimeter projector work. Address N K 89, Tribune.

SURGICAL instrument maker—Fine work, elec. connections, etc. 329 S. Wood, R. 417.

TAILOR—All around; capable of pressing; take full charge valet shop. N. Side. Refs. required. Address N F 169, Tribune.

TAILOR—EXPERT; GO OUT OF TOWN; STEADY WORK. CALL MR. STEINFELD. VICTORY 7471. FOR APPOINTMENT.

TESTING laboratory, junior, Gentile, ambitious, clean cut young man with some knowledge of chemistry and physics. Applicant should have had machine shop practice. Address N G 520, Tribune.

TIME STUDY MEN—To establish incentive rates for machine and bench operations; give details of experience and education. ADDRESS N F 187, TRIBUNE.

TOOL DESIGNER WANTED
The man we seek must have experience on precision parts; good salary and working conditions. Apply
AIRCRAFT AND DIESEL EQUIPMENT CORPORATION,
4401 N. RAVENSWOOD-AV.
LONGBEACH 3738.

TOOL DESIGNER
Experienced in designing various kinds of tools, jigs, fixtures, etc. on medium sized work used for economical short run production purposes. Give age and other qualifications in reply. ADDRESS N E 130, Tribune.

TOOL ENGINEER—Free to travel first few months. Give experience, references, address, and telephone. Contemplate interview Tues. or Wed. at a Chicago hotel. Address E G 44, Tribune.

TOOL ROOM LATHE HAND
Must be A-1. State exp., age, phone and wages wanted. Address N C 378, Tribune.

TRAFFIC RESEARCH POSITION.
For yng. college grad. interested in transportation career. Previous exp. not required, but applicants should have good personality and appearance. Enclose small applic. photo. Address N C 559, Tribune.

TREE SURGEON—Exp. only. Apply 12226 Ann-st., Blue Island, 2-4 p. m. Sunday.

TRUCK mechanic—All around. Must understand trucks, cars and welding. R. V. Cartage Co., 1161 Cullerton.

TURRET Lathe automatic Potter & Johnson operators. State experience and references. Address N E 313, Tribune.

VENETIAN blind workers—Experienced only. Apply Wednesday. 3337 Montrose-av.

VERTICAL HELPER—With at least 1 yr. exp. Stdy., nights. Give age, ph. no., sal. wtd. exp. Address N D 315, Tribune.

WANTED—MAN with production dept. experience in light mfg. plant. Give full details. Address M N 487, Tribune.

WASHER—For silks; steady. Apply 1309 S. 5th-av., Maywood.

WATCHMAKERS—Experienced; steady work; good salaries for right men. Weksler & Goodman, Inc., 5 S. Wabash-av.

WATCHMAKER—Experienced. Polish speaking prefd. Steady position. 4652 S. Ashland.

WINDOW shade workers—All types; exc. pay. Write fully. Address N H 443, Tribune.

WOOD FINISHING
EXPERIENCED RUBBERS AND POLISHERS ON CABINETS SUCH AS RADIO AND PHONOGRAPH.
MILLS NOVELTY CO.
4100 FULLERTON-AV.

WOOD band sawyer—For novelty shop. Light work. Expd. only. Logan Specialty Co., 412 S. Market, 5th floor.

WOODWORKING machine hands—Cabinet makers and misc.; must be thor. exper. Heyden Cabinet Works, 517 N. Halsted.

A STEADY job with good pay—Exp. men for lge. auto wrecking co. Also used parts counter man. Address G J 465, Tribune.

The Tribune offers special rates to persons who advertise for positions. For information and assistance in writing an advertisment stop at the Want Ad office, Madison and Dearborn-sts., or in the lobby of Tribune Tower.

Butlers, Chauffeurs, Housemen, Etc.

HOUSEMAN
for large suburban home. Must be familiar with general maintenance, oil and swimming pool equipment. Give reference, experience, age, etc. ADDRESS N J 196, TRIBUNE.

PRIVATE CHAUFFEUR
for North Shore family; state age, nationality, experience, and salary desired. ADDRESS M X 132, TRIBUNE.

HOUSEMEN and handy man—Single, for country home 40 mi. n. w. of city; board and rm. furn.; give refs., age, wages expec. in first letter. Address N J 400, Tribune.

Pharmacist.

APPRENTICE pharmacist—Aggressive, expd. Good selling abil. record. Sal. $22.50 plus comm. Sun Drug, 400 W. North-av.

REGISTERED pharmacist—Good pay; steady job; small town; 50 miles northwest Chicago. Apply Kings Drug Store, Antioch, Ill.

REGISTERED Pharmacist—Exp.; not over 45. Best of refs. required. Good salary. Gentile. N. S. Address N C 547, Tribune.

REGISTERED Pharmacist—Good pay. Steady job. Small town 50 mi. N. W. of Chicago. Apply King's Drug Store, Antioch, Ill.

PHARMACIST—Registered or assistant registered; full time or evenings only; not over 35 years old. 2000 Addison-st.

REG. pharm.—To manage high class drug store; A1 refs.; state age and exp. Address G J 334, Tribune.

APPRENTICE—Young, experienced; full or part time. 2535 W. 63d-st.

ASSISTANT or full registered. Part or full time. Address N F 337, Tribune.

PHARMACIST—Full time pos.; best ref. req. Hillside Pharm., 401 Main, Glen Ellyn 1414.

Clubs, Hotels, and Restaurants.

Alert Young Men—18-25; for counter and griddle work with chain organization; no experience necessary; opportunity for advancement. Apply Monday, 9-12 a. m., Room 820, 307 N. Michigan-av.

CAFETERIA chefs, managers, and bakers; state age, experienced, and for whom worked. Address N J 543, Tribune.

CAFETERIA or restaurant manager—Experienced, for near North side. Address N D 101, Tribune.

CHEF.—Wt.; can use man and wife, hotel in Evanston. Hm. ck. Address N H 395, Tribune.

COFFEE shop manager wanted—Give full particulars. Address E H 35, Tribune.

COUNTER—Grill and fountain men; experienced, age 18 to 30. Good pay. 7109 South Chicago-av., betw. 7-9 a. m.

DISHWASHER—WHITE; EXPERIENCED. APPLY 3248 N. CLARK.

FOUNTAIN and drug man—Expd.; over 21. Work eves. 2157 Grace-street.

FOUNTAIN man—Experienced; steady work. 4958 W. Chicago-avenue. Mansfield 3660.

FOUNTAIN and lunch man—Experienced; over 35. Cole Drug, 1364 E. 47th-st.

GRILL AND SANDWICH MAN.
2 days and 2 nights per week.
P. J.'s RESTAURANT, 1206 E. 63d-st.

GRILL MEN—South, some exper. Apply Hitching Post, 5442 Lake Park. Bet. 10-12.

GRILL men—Experienced. Apply 2600 N. Clark-street, 2-4.

HOTEL clerk—Nights. Experienced. Permanent position. 3120 N. Ashland-av.

KITCHEN porter—Wht.; N. side; $45, rm., brd., ldry. State age, exp. Give names 2 former employers. Address N J 564, Tribune.

KITCHEN bus boys—White; 20 to 30; exp. unnec.; no Sundays. Apply Monday, 9 a. m. Carder's Restaurant, 118 N. Dearborn.

MAN and wife—White, who know barbecue bus. Excel. oppor. to run branch. Live on premises. Address M X 504, Tribune.

NIGHT clerk—Middle age; single; know switchboard; no book work; state age, experience, salary desired. Room furnished. ADDRESS G J 466, TRIBUNE.

PORTER, dishwasher—Exper. white, sober; room, board, and salary. Simson's, Rand-rd. and Euclid-av., Arlington Heights.

SANDWICH and fountain man—Experienced. POLIN DRUG CO., VAN BUREN 1564.

SECOND cook—White; for high type country restaurant specializing in steaks and chicken; $20 wk., room and board. Write Peter Piper's, Dixon, Ill.

WAITER—Wh., sgle., exp.; nice trade; rdhs., nr. Chgo.; stay. Address M 568, Tribune.

2D COOK—Salary, rm. and board; apply Hotel Florence, 111th at Cottage Grove.

Farm and Garden Help.

GARDENER-caretaker—Private estate; must be industrious worker, sober, honest, reliable and capable of efficiently directing work of others and know hothouse and outdoors flower culture. Comfortable heated house with all conveniences provided. State age, size of family, nationality, experience, references, salary expected. Address N A 347, Tribune.

NURSERY and landscape help—We furnish transportation to and from end of Milwaukee-av. car line. Meet truck 6:30 a. m. Swain Nelson & Sons Co., 2320 Glenview-av., Glenview.

GARDENER — Good, exper., strong, middle aged; knowledge of poultry; good salary; year around for large estate in Flossmoor. Address N E 367, Tribune.

FARM hand—Exp. milker, machine or hand; modern farm, 30 mi. west of Chi.; good home and board; permanent; every other Sun. off; $50. Address M T 556, Tribune.

SINGLE man over 40 on mod. dairy farm nr. Chicago; gd. wages, working conditions; detail exp. Address N D 529, Tribune.

HELP WANTED—MEN.

Salesmen.

ADVERTISING SALESMAN
AAA-1 national organization producing Direct Advertising for all lines of business has opening in Chicago for three aggressive salesmen, age 25-40, owning car. Permanent connection, sound and profitable future for advertising-minded men with successful sales background and clean record. Commission basis; financial assistance during training period. For information leading to interview, write E. E. BARKLOW, The GERLACH-BARKLOW CO., Joliet, Ill.

ADVERTISING Book Matches—Sell Union Label; 13 color combination; 6 color ink jobs; cuts for all businesses; snappy girl pictures; FREE inside printing baseball schedules, fishing laws. Low prices. Steady repeats. Big kit FREE. Cash commissions. Superior Match Co., 7528 S. Greenwood.

ADVERTISING OR SYNDICATION Representative wanted by publisher. Man selected must be draft exempt, have car, and travel extensively. Must be strong closer and real salesman. Liberal draw, against lucrative commission. Address N F 324, Tribune.

ADVERTISING salesman—For group small business papers, or representative wishing additional one or more publications. Commission arrngmnt. Address M 520, Tribune.

ADVERTISING salesman—Experienced, for mass market publication. Good opportunity for producer. Salary to start. Write qualifications. Address E H 38, Tribune.

APPLIANCE SALESMAN—Must be expd. Steady. Salary and comm. This has a future for man with qualifications for a manager. Brighton Housekeeping Stores, 4264 Archer-av. Apply Monday, 9-12.

AUTOMOBILE INSURANCE.
A real opportunity for advancement. Recent promotions have created several openings in Chicago sales staff of nationally known, fast growing automobile insurance company. Men who are selected for these openings will have exceptional opportunity for advancement in the continuous expansion of this nation-wide organization. The outstanding advantages of this company's service plus unique sales facilities assure steadily increased earnings for alert energetic men. Drawing account paid from the start. Applicants must be between the ages of 25 and 35, preferably married and with sales experience. ADDRESS N F 182, TRIBUNE.

AUTOMATIC HEATING OR FUEL OIL salesmen with experience. Old reliable firm adding 3 men to its present sales force. Will pay a fixed salary and car expense plus a sales bonus on heating equipment and fuel oil. Call Monday, 10 a. m. 2447 S. Michigan-av.

AUTOMOBILE SALESMAN
One exp. to sell new De Soto and Plymouth cars with live dealer. Draw. net. Flat rate comm. Mr. Lancaster, 2550 N. Western.

AUTOMOBILE SALESMAN
Exp. preferred, but not nec. Chance to make good money. Big company, small sales force. Floor time. See Mr. Holmes, Studebaker Branch, 1836 Ridge, Evanston.

AUTOMOBILE SALESMAN
Experienced man to fill vacancy. Salary. LINCOLN-MERCURY-ZEPHYR DEALER. 1822 RIDGE-AV., EVANSTON.

AUTOMOTIVE supply salesman to call on garage and service sta. Must have car. Sal., com. 216 N. Jefferson, 3d fl. 4-6 p. m.

COAL SALESMAN.
Experienced man with south side tonnage who desires opportunity to see quality coal at competitive prices. Salary. Mr. Patton, Normal 7172 for appointment.
INLAND COAL CO.
6529 S. State-street. Chicago, Ill.

COAL Salesmen—Experienced, with car; salary and comm. 7461 S. Lowe. Rad. 2486.

CONSTRUCTION man—Estimator; remdlg.; gd. pos.; exp. with car; sal. and comm.; pref. builders. 6639 Irving Pk. Call Mon.

DISTRIBUTOR salesman—With car and some mechanical ability. To sell, install commercial refrigerator door products. Personal immediate sales help. No investment required; commission with drawing, after proven ability. Appointment, phone C. A. McGuckin, Oakland 9501.

DRUG SALESMEN
Call on drug and department stores; noncompetitive article; generous commission and drawing account; a real opportunity. ADDRESS N F 199, TRIBUNE.

DRUG salesman—Must have car. Big future. Salary. Phone Wilmette 3405, Robertson.

FOOD route salesmen and distributors—To service established food routes; comm. Apply 9-10 a. m., 2237 N. Lorel.

FLORISTS' novelties—Some central and eastern states open; for quick cleanup before Mother's day. Must have sedan to carry bulky mdse. Liberal commission and traveling allowance. No experience necessary for hard worker to earn $200 between now and May 11. Give phone. Address M 599, Tribune

FOLDING machine salesman—For line of small folders to graphic arts trade. Commission. Address M X 507, Tribune.

FREIGHT SOLICITOR—With thorough experience and following for immediate employment and real future with C. F. A. motor truck common carrier; salary and expenses. State fully qualifications. Address N E 541, Tribune.

FREIGHT traffic service salesmen — Exper. in calling on mfg. co.'s. Must be able to travel. Comm. State past experience. ADDRESS M X 227, TRIBUNE.

FURNITURE and interior dec.—Salary. Give complete details. Address N K 105, Tribune.

GASOLINE and fuel oil salesman—Unlimited possibilities; drawing account. RACINE FUEL CO., 3322 N. RACINE.

Glove Salesman
The Outstanding Man for Illinois

One of the oldest, best known, and nationally advertised manufacturers of men's and ladies' leather and fabric gloves has opening for experienced glove salesman with established sales record.

Territory—entire state of Illinois, except department and chain stores in Chicago.

Write stating full details of territory covered, sales record, etc.

DRAWING AGAINST COMMISSIONS.

All applications strictly confidential. Address E H 32, Tribune.

GROCERY SALESMAN
for Gary, Hammond, and South Chicago area. Prefer residents. Must have car and past record of successful selling, and be thoroly familiar with merchants in this territory. Good proposition for live wire. Salary and comm. basis. Give full particulars as to past experiences. Address N G 312, Tribune.

GROCERY SPECIALTY SALESMEN [2]—Experienced, between ages 28 and 35, to call on retail trade outside of Chicago for national manufacturer. Headquarters in Rockford, Ill.; also Gary, Ind. Do not reply unless within age limitations, have dependable car, at least three years recent experience in this class of trade, unquestionable reference, and looking for immediate permanent connection where advancement commensurate with proven ability. Straight salary, car allowance, and expense basis. Address N K 88, Tribune.

HEATING salesmen and beginners—Highest comm. 8:30-9:30 a. m. 6830 Stony Island.

INSULATION canvassers—To learn our successful method; become closer in exclus. terr., after training period. Sal. and comm. Apply F. S. Connell & Co., 1558 W. 79th.

INSULATION CLOSERS—$30 per week draw and full com.; canvassers and house leads. Must own car. Address N K 582, Tribune.

INSURANCE

Are you tired of working on a salary? Wouldn't you like to have your own general insurance business on a straight commission basis with renewals? If you can finance yourself while learning here's your chance to build a business worth $5,000 a year and up. State age, past business experience. ADDRESS N E 128, TRIBUNE.

INSURANCE—Accident and Health and Hospitalization; mo. pay. plan; build your own agency; full or part time. Good comm. G. H. GARRETSON, 141 W. Jackson-blvd.

INVESTMENT security salesman—Chicago underwriting house has an unusually attractive opening. Liberal compensation; drawing account. Full coöperation. Give age, etc. Confidential. Address N K 455, Tribune.

LABEL salesman—Must be exp.; drawing account. Address N A 149, Tribune.

LEATHER goods and social stationery salesman for Illinois, Wisconsin, Minn., Iowa and Missouri. High style merchandise for dept. stores, fine stationers, jewelers, luggage and gift shops. Commission. Address N D 187, Tribune.

LIQUOR SALESMEN
Expd. only, with following. We carry all nationally advertised and exclusive brands. Salary and comm. Apply all week from 10 a. m. to 5 p. m. Hol-Mar Company, 125 W. Ohio.

LIQUOR salesmen—May 1st is moving day. Move to 2419 N. Halsted-st. High comm.; gd. draw.; adv. brands. Chase. 9-10 a. m.

MAGAZINE SALESMEN
You will find a real money maker in our new low-priced combination sale which offers only high class popular periodicals and books useful in every day life. Commission. Call or write TIMES SALES COMPANY, 431 S. Dearborn, Chicago.

MILLWORK
Experienced salesman. Liberal salary and expenses. Apply by letter only stating your qualifications. Harris Brothers Company, 1349-1451 W. 35th-st., Chicago, Ill.

MONUMENT RETAIL SALESMAN WNTD. Salesman to sell monuments for reliable firm in the Fox River valley. Address E F 47, Tribune.

NEEDLEFAST—WALCO PRODUCTS
Will add 3 men to their expanding field organization, taking the peak seasons of 2 live businesses. Exp. unnecessary. SAL. and COMM. 4805 Fullerton, r. 7 betw. 10-12.

NIGHT WATCHMAN SERVICE solicitors—Highest commission paid; salary and commission for steady men. Apply Monday morning, 3123 N. Clark-st., Rm. 203.

HELP WANTED—MEN.

Salesmen.

OFFICE appliance salesmen—Four, experienced only; a new product in duplicating equipment never before sold in this territory; nationally advertised; 100% trade acceptance; no price unit sale; highest commissions paid; exclusive local territories; opportunity for advancement with large earnings; neat appearing, well spoken men desired. Give references and full details in first letter. Address N J 565, Tribune.

PHOTO-GELATIN SALES Representative for exclusive Chicago territory. Long established gravure printers doing large commercial photogelatin volume nationally, have opening. Small drawing against commission. Write experience and other advertising connection for interview by Sales Manager in Chicago, May 5th. Advertising helps and sold accounts furnished. Box M-366, Maley, Times Building, N. Y.

PHOTOGRAPHY SALESMEN for home portraits, for Chicago's new studs.; state exp., age, make of auto if have one; sty. job; sal. and comm. Address M N 489, Tribune.

PRINTED label salesman—Experienced, for modern shop. Drawing account and commission. Address N F 339, Tribune.

PRINTING SALESMAN.
Mod., well equipt. night and day plant; pref. young man. Draw. acct. Went. 6123.

REAL ESTATE SALESMAN
Progressive organization recently opened a south side branch, requires an experienced salesman with ability. Leads furnished; coöperation given in closing sales. Comm. paid promptly. Reply regarded in confidence. ADDRESS E C 431, TRIBUNE.

REAL ESTATE SALESMAN—For So. Side office; thoro co-operation and unusually liberal comm. to responsible man. Give particulars and experience. Response treated confidentially. Address G M 464, Tribune.

REAL estate salesmen—Lge. low pr. homesites, nr. new Buick plant; rich oppor. right pty. or sm. organ.; lge. lib. comm.; quick action. Owner, Mangan, 725 Washington, Evanston. Phone Greenleaf 3935.

REAL estate salesman—For well established south side office; exceptional opportunity to sell built to order homes. Drawing account against commission. ADDRESS L G 146, TRIBUNE.

REAL estate salesmen—Well known loop office, to sell inv. properties. Full co-operation; live prospects furn. Comm. basis. Address M X 333, Tribune.

REAL estate salesmen or woman with car; comm.; old office. Rosain, Normal 3768.

Refrigeration Salesmen
wanted to sell commercial refrigeration to meat markets, delicatessens, taverns; drawing account against commission. Address N F 333, Tribune.

ROOFING and siding closers—A real deal for experienced closers in territory that is booming; commission basis; wide diversification of industry; must have car. NATIONAL CONSTRUCTION CO., 759 S. Michigan-street, South Bend, Ind.

ROOFING-SIDING CANVASSER.
Exp. unnecess. Best deal. Draw acct. and com. Interview 9-12. 312 Lake, Maywood.

RUGS—Exp.; 1 steady, 1 part time; sal. and comm. Address G M 525, Tribune.

SPECIALTY salesman—Exper. contacting all type industrials for estab. Detroit territory. Good repeat business; drawing account. Car essential. State qualifications and phone no. Address N D 201, Tribune.

STOKER and OIL BURNER salesmen with car—Leads furnished, drawing account. Racine Fuel Co., 3322 N. Racine-avenue.

TAG SALESMAN—Experienced, with following; for complete line pin tickets and tags. Well established manufacturer expanding facilities. Drawing account against commission. Write in detail; interviews in Chicago. Address E H 11, Tribune.

TAILORING salesman—Tired hit and run lines. Make $3.75-$7.50 cash commissions selling quality repeat line. Imported and domestic fabrics. Money back guarantee. Bentley Hall, 12 W. 21st, New York.

TAILORING Salesmen—Exp., to place sample lines in middle west and west coast. Must have following for better grade made to measure clothing. Car necessary. Sal. and comm. Address G 53, Tribune.

THEATER premium deal. Gd. sal. or comm. State full exp. Address G K 216, Tribune.

USED CAR SALESMAN.
Finest lot on Broadway; 135 autos in stock; no floaters or drunks; best money town for hustler; references. Mr. Sonnicksen, 5315 Broadway. L. B. 3061.

VENDING machine salesman with experience; comm. Box 285, Minneapolis, Minn.

SOUTH SIDE SALESMEN
Home insulation will reach its peak during 1941. We need [3] high class salesmen capable of selling the outstanding product in this industry. Experience in our business is helpful but not essential. Our men receive real assistance and cooperation. We turn all house leads over to our salesmen. Our men are paid a liberal comm. and their earnings are above the average. CHICAGO HOME IMPROVEMENT CO., 919 E. 75TH-ST.

WANTED
2 neat appearing men with car thru household furnishings dept.; permanent; good future; average percentage earnings to start $35 per week upward; no canvassing. Apply 13th floor, TRAINING ROOM, 10 a. m. Monday.
MANDEL BROTHERS

SALES ENGINEER—Experienced with car to fill openings in Chicago and surrounding area. Advertised line of chemicals and proportioning machines produced by successful and established company. Commission basis with existing business and prospects to take over. Applicant must have a successful sales background. Write D. W. Haering & Co., Inc., 2308 S. Winchester, Chicago, Illinois.

SALESMEN WANTED
OPPORTUNITY FOR MARRIED MEN TO BETTER SELF—AGES 25 TO 40.
To collect and solicit life ins., old est. co. Guar. income $30 per wk. during training period of 3 mos.; must reside on north or northwest side; inexpd. men preferred. Address M N 317, Tribune.

GIVE AWAY MEN'S SILK HOSE FREE to new customers. Earn big cash profits, extra cash bonuses. Offer made-to-order shirts, neckwear, hosiery, underwear, direct to wearer. Big values, huge selection. Experience unnecessary. Comm. Complete outfit free. Write, Packard Corporation, Dept. 421, Terre Haute, Indiana.

REVOLUTIONARY new line of household paper products. Dozens of paper specialties that end household drudgery. Wonderful values. Red hot sellers. Men or women. Big commissions. Goods shipped on credit. Free outfit. Sold direct. Rush name. DOMESTIC, P. O. Box 832, Dept. C-5, Muncie, Ind.

SALESMEN—Chicago, and surrounding territory, preferably with car, well established company with successful line of maintenance products selling to industrial plants, institutions, realtors, hotels, etc. Liberal commissions on trial and repeat orders assures permanent substantial income. Alken-Murray Corp., 1841 Broadway, N. Y.

MEN—To collect and solicit life insurance for an old established co. Salary and liberal commission. Married man preferred, betw. 25-38; must reside on south side. Some cash bond required. Apply Mr. McCarthy, Suite 915, John Hancock Mutual Life Insurance Co., 1525 E. 53d-st., after 9 a. m.

PHARMACISTS—55 year old nationally known pharmaceutical house wants pharmacist for detail work on straight salary in Grand Rapids area. Pharmacists and experienced drug salesmen only are invited to write detailed letter. Address E G 45, Tribune.

FREE—Broadcloth shirt offer for your personal use with this quick money-maker. Represent famous line sportslacks and ensembles, dress trousers, work trousers, uniforms in your locality. Write for de luxe outfit free. Comm. Longwear, Dept. 235, 30 East 10th, New York.

SALESMEN—CALL STATE 6341, 10 A. M. TO 3 P. M. TODAY or 9 to 10 a. m. during week. Opportunity to earn $20 or more commissions daily selling fastest moving industrial summer electrical necessity; exclusive territory.

Sideline for Salesmen

Selling to beauty shops; liberal commission; no competition; big earning possibilities. ADDRESS N F 186, TRIBUNE.

SALESMAN with following among furniture and dept. stores to carry side line of American made oriental design rugs. Territories open Wis., Neb., Kansas, Okla., Ark., La. Commissions weekly. Address N G 522, Tribune.

Men Over 40 Earn Over $40
Selling well known product to food stores. Exc. opp. Perm. connection with old estab. firm. Big comm. 3224 N. Elston.

FIVE GOOD MEN
to follow up leads on Hospitalization. Quick, liberal commission. Apply 10 a. m. Monday. Mr. Nylin, 17th fl., Times Bldg.

SALESMAN—To contact field accts.; no mdse. to sell; transp. furn.; opp. for married man to make a perm. connection with a large furn. co. Salary. Apply 10 a. m. to 3. J. G. Johnson, 2656 W. North-av.

SALESMAN—Exper. in printing advertising and graphic arts field. Excellent opportunity. Salary and comm. Established accounts in protected territory. Write fully. Address M S 60, Tribune.

SALESMAN—Territory Chicago and vicinity. Nationally known plumbing specialties manufacturer; car necessary. Drawing account and comms. Address E J 1, Tribune.

SALESMAN—Calling on heat treat and enamel trade, handle asbestos mitts; side line; commission basis. T. F. Brown, 1023 Maryland, Detroit, Mich.

RELIABLE MAN to contact local retailers for nationally known mfr.-jobber; average 50% commission. Experience not important. Laymon, Dept. T-109, Spencer, Ind.

SALESMEN—For a cosmetic mfr.; call on beauty shops for out of town terr.; also Chgo. and vic. Gent.; must hv. car; comm.; give part.; ph. no. Address S 76, Tribune.

SALESMEN—Third dimension pictures as sideline. Commission. Easy to handle; fast seller. E. T. Nash Corp., 1140 Bway, N. Y.

TO SERVICE est. nut-candy route; $20 wkly. guar. and bonus. Must have car. $100 cash bond. Address P T 54, Tribune.

SALESMEN — New plan estabg. operators everywhere. Big sales—Big comms. New elec. HOT NUT Vender. CEBCO, Peoria, Ill.

SELL Famous Massachusetts Birthday Card asst. Comm. Boulevard Art, 218 S. Wabash.

INSURANCE—2 men for term conversions; Gentiles; comm. Rm. 1006, 105 W. Madison.

HELP WANTED—MEN.

Salesmen.

SALES ENGINEERS

SOCONY - VACUUM has several opportunities to place men in the St. Louis area as Lubrication Engineers.

Requirements call for men 30 to 35 years of age, college graduates in mechanical or electrical engineering, who have had 5 to 10 years' experience in industrial plant operation or maintenance work. Applicants must be definitely sales-minded and have a desire for sales engineering work.

Please write, stating in full, age, education, experience and salary desired. Do not phone or call.

Socony-Vacuum Oil Co., Inc.
4140 Lindell-blvd.
Room 130
St. Louis, Mo.

SALESMEN WANTED
Age 26-46. Experienced, well educated, specialty salesmen who have earned $400 or more monthly, to travel exclusive state territories away from Chicago. Complete line of specialties [many new] sold direct from samples to physicians, hospitals, dentists and scientists; price range $5 to $675. Liberal straight commission; permanent opportunity with earnings above average of other high paying organizations. Automobile required. Training at factory in Chicago. See manager or state full particulars first letter. CAMERON SURGICAL SPECIALTY CO., 666 W. DIVISION-ST.

NORTH & WEST SIDE MEN
Aggressive and reliable for permanent work. Excellent future thru Household Equipment Dept. Experience not as essential as willingness to work. Car essential to complete appointments made in store. Mature men only. Percentage earnings averaging $35-$45 a week. Apply
EMPLOYMENT DEPT., 4TH FLOOR, ASHLAND, MONROE & OGDEN.
PERSONNEL OFFICE, 6TH FLOOR, LINCOLN NEAR BELMONT.
WIEBOLDT'S

PROFITABLE-PERMANENT
A 40 year old company will appoint permanent distributors in vacant territories in the Central and Western States. Line of necessary maintenance products sold to industries, commercial buildings, schools. Interesting and dignified work which increases your earnings, repeat orders make your business grow. No investment, exclusive territories, live leads furnished, many prominent companies are customers. Credit on mail orders; weekly comm. checks. Box 1061, Cleveland, O.

REPRESENT world's largest manufacturer of low priced rotary slicing machines now introducing amazing new model at astonishing price of $5.95. Slices Ham, Bacon, Cheese, Bread on the same rotary blade principle used by the $150 machines! Needed by Restaurants, Lunchrooms, Butchers, Roadstands, Grocers, etc. Sales are made with eye-opening 30 second demonstration. Lifetime business. Comm. Write General Slicing Machine Co., 100 South 3d-st., Dept. B-37, Brooklyn, N. Y.

MEN OVER 25
Aggressive, neat appearing. Under our unique and coöperating merchandising plan, we can train any intelligent, clear thinker to make money in R. E. selling field. Commission. Draw. while learning. We furnish expenses to and from our property, also closers to handle prospects for you. SEE PERSONNEL MANAGER, RM. 425, 111 W. WASHINGTON-ST.

SELL A NECESSITY
America's largest direct shoe distributors require 3 more men to help cover the increasing demand from over 100,000 Chicago customers for our patented Aerotred Shoes. This position offers an assured future with unusually high weekly profit; comm. basis; complete instructions and all equip. free. See Mr. Hunt, Hotel Lafayette, 4606 N. Racine, Monday, 10 to 4 p. m.

SALESMEN — Every station attendant, mechanic, steelworker, railroad man, butcher, dairyman, is a prospect for our new STATIONMASTER oil-resistant, air-cushioned, dressy service shoe. Genuine DuPont Neoprene soles guaranteed six months. We deliver and collect. Show the free sample and make big money every day. DAULEC SHOES, Dept. 103, 819 Washington, St. Louis, Mo.

SALESMEN
We have an unusual opportunity for 2 high caliber exper. salesmen. Product, intercommunications system. Opportunity for personal advancement and liberal comm. Only men of good education, appearance, with previous successful selling record will be considered. Call Ran. 3840 for appoint.

SALESMEN—Nationally known, long established manufacturer of bakers' specialties wants sales representatives for middle west. Territories open are Iowa, Nebraska, Chicago, Cleveland, Michigan. Liberal drawing account and expenses against commission. Must own car. Reply, giving full details of experience. Address E J 17, Tribune.

Millions of Prospects

100%-300% profit. A new patriotic window lamp that anybody can sell. Large, easy commission assured. Interviews only. Lewis & Noelle, 100 E. Ohio, Chicago.

SALESMEN WANTED—Men above draft age to be permanently situated in towns of 5 to 10 thousand in Northern Illinois, selling applied roofs, sidewalls on residences, fuel and stokers. Guaranteed salary plus commissions. Give age and experience. Company established since 1882. Address E G 47, Tribune

SALESMEN qualified to contact steam engineers will find it worthwhile communicating with the advertiser—an internationally known manufacturer of water treatment for steam boilers, cooling systems, etc. Only detailed applications considered. Liberal commissions. Address Vice President, E G 2, Tribune.

IN BUSINESS for yourself—No investment. Season open for revolutionary patented garden tools; no competition; quick demonstration; sales resistance very low. Prot. terr. Comm. paid daily. Interview 10 a. m. and 2 p. m. Monday. A & A MFG. CO., 843 N. CALIFORNIA.

SALESMAN wanted by Chicago cosmetic manufacturer of a product having national distribution; excellent opportunity for person experienced in sales promotion; attractive income insured, comm. and drawing; write complete details in 1st letter. Address N J 546, Tribune.

OLD established corp. wants 4 men—Travel, work small towns. Central states. Transportation and expenses furnished. $55 weekly salary guaranteed plus weekly bonus. Men either experienced or qualified as permanent representatives; fin. adj. Sales Mgr. Rm. 568, 608 S. DEARBORN.

SALESMEN—Line of Ladies' Nylons, Kantrun, novelty and full fashioned silk hosiery. Must have car, also experience and following among retail outlets, Shoe Stores, Department stores. Comm. "Hosiery," 392 Fifth-av., New York.

A MAN WANTED
for crew manager position. Must have 5 pass. car and house to house selling exp.; salary, comm. and o. r.; excellent opp. for right man. See mgr. 2225 W. 39th-st.

SALESMEN—Contact business, professional men; dignified, needed business service; users enthusiastic. Knowledge credits helpful. Comm. Permanent. Central 1268 all week, 11:30 a. m. to 1 p. m. Mr. Hadley.

SELL lettered advertising service uniforms to service stations, truckers, restaurants, dairies, etc. Biggest line. Bigger comms. Free outfit. Write Topps, Dept. 1405, Rochester, Ind.

LIVE wires for circulation dept. commission basis; live leads furnished; earnings paid daily; actual field training. See Pat Corrigan, 9 to 5, Monday, Room 903, 30 N. Dearborn-st.

SALESMEN calling on corset, notion, underwear departments, specialty shops; to carry complete line of advertised lightweight girdles; commission basis; also as side line. Address E G 30, Tribune.

REPRESENTATIVE with car—Liberal commission; exclusive territory; sell hardware, variety depts. Write for application blank. Factory Associates, 2330 S. Western-av.

COLLECTION MAN—30 to 60 yrs. age to work small country towns; earnings, $50 to $60 week; comm. paid daily. World Bonded Adjusters, 173 W. Madison-st.

COLORED MEN
$3 day comm. and bonus; household goods. Call Rm. 301, 2241 Indiana-avenue.

HOSIERY—FULL FASHIONED SILK AND NYLON; EXPERIENCED; STATE TERRITORY AND REFERENCES. S. M. Hosiery Company, Inc., 389 Fifth-av., New York.

WANTED—A good reliable man to supply customers with Rawleigh Products. Write Rawleigh's, Dept. ILD-128-127, Freeport, Ill.

WEARING apparel salesman—With hospital clientele to carry adv. daily necessity for nurses; comm. 55 E. Washington, Rm. 637.

SALESMAN—With technical radio exp.; sal.; state age, educ., salary desired. Address N E 312, Tribune.

YOUNG man with car, supervise S. side boys for publisher. Sal. and car allow. No canvass. Perm. adv. Box 361, Maywood, Ill.

SIDELINE, exceptl. cleaner, for man selling hotels, rest. Repeater. Big comm. State exp. Address N G 319, Tribune.

HELP WANTED—MEN.

Salesmen.

JUST A REAL GOOD JOB

This is not one of those propositions where you are promised $300 per week—"IF" but it is a job that will pay you commission from $8.00 to $12.00 per day every day you work.

Middle aged men with cars and some sales experience who are honest and not afraid to get out and work can make a permanent connection selling the Wisconsin Agriculturist and Farmer, an old established concern operating in Wisconsin, Northern Illinois and upper peninsula of Michigan. We prefer men living in these localities and generally are able to arrange territory within a radius of a hundred miles from their homes.

No investment of any sort required and you are trained at our expense. We ask only enthusiasm and sincerity of purpose.

If you can give satisfactory references and wish to be considered for one of these openings, address, Employment Manager, P. O. Box 118, Racine, Wisconsin.

ACOUSTICON DIVISION DICTOGRAPH SALES CORP.
Due to vastly increased sales of Acousticon hearing aids, we offer several salesmen a marvelous opportunity. Complete training given selected applicants. Men must be bondable, over 30, possess sales ability, and have car. Upon completion of course men given full co-operation, plenty of leads. Full commission paid on office closures made to salesmen's registered prospects. Protected territories in Chicago; also openings in surrounding states offices.
APPLY IN PERSON MONDAY EVE. 7 P. M. ROOM 200. 180 NORTH MICHIGAN-AV.

SOMETHING NEW
IN LIFE INSURANCE
A PURE PROTECTON. ordinary or whole life policy without cash values.
Our limited pay policies permit the withdrawal of cash values
"Without canceling policy"
"Without note interest or reducing policy."
Many other new features that appeal to thinking people.
COMMISSIONS that will interest any salesman. Previous experience not essential.
Interstate Reserve
Life Insurance Company
10 E. PEARSON-ST., CHICAGO.

SALESMAN WANTED
Manufacturer of leading line of well known merchandise carried by all important department stores, gift shops, and stationery stores, is looking for a young man to represent them in an eastern territory. Must have selling experience and drive his own car. Man between 25 and 35 preferred. If you qualify, you will have the opportunity to build a permanent territory for yourself. Drawing account and commission. Have complete information as to age, exper., references, earnings, etc. All replies will be held in strictest confidence. Address N F 159, Tribune.

SALESMAN—24-28, with car; straight sal. and car allow.; no traveling required; exper. our line unnecessary, but must have successful sales record; calling on top executives of industrial plants. Among other duties of semi-exec. nature, applicant will be required to open new accounts and contact present ones; we install, maintain and operate candy, gum and nut vending mchs. in industrial plants. As we continue to grow there will be excellent chances for advancement by successful applicant. Reply long hand only, stating age, educa., exper., married or single, nationality, last or present salary. Address N C 313, Tribune.

MEN wanted to work on west side and western suburbs soliciting, selling and as crew managers. Guaranteed future for men who are willing to work. Satisfactory drawing account and commission for those who qualify. Apply 10 to 12 p. m.
HOLLAND FURNACE CO.,
5820 W. DIVISION-ST.
MR. McANDREWS.

SPECIALTY AND EDUCATIONAL SALESMEN
Our low price deal is a natural. Increased commissions are doubling the incomes of our men. We need a few bondable producers who can be quickly promoted. Liberal draw. Apply all week, mornings only.
RUDOLPH WURLITZER CO.
111 S. Wabash-av.

STOP
looking for that lifetime connection. Here it is with large organization selling insurance and memberships. Good salary and commission for hard worker, preferably with sales experience. Must have car. South side territory now open. Leads furnished. Give full details. ADDRESS N F 181, TRIBUNE.

SPLENDID FUTURE
Several sincere, neat appearing men over 35 can learn oil business with large company. No experience or car necessary. Good pay; drawing account follows training period. Most liberal advances and comm. Permanent pleasant city work. Call Monday only, 9 to 4. Dr. Dunn, Old Colony Bldg., 915, 407 S. Dearborn-st.

RESPONSIBLE company wants salesmen to sell gift line with military emblems and other specialties to Post Exchanges in Army Camps. Products now selling in several camps. Liberal commissions. Part time satisfactory. State full experiences, territory covered, references, also present lines. Address Rm. 201, 628 Sycamore-st., Cincinnati, O.

SALESMAN DISTRIBUTOR
New line of merchandise; immediate proven appeal and acceptance by automobile trade. Jobbers, dealers, large fleet accounts; opportunity control distribution Chicago territory; commission basis. A. R. Rockwell will interview applicants April 30, Hotel Sherman.

NORTHWEST
Wanted live, intelligent men to sell new homes and take advantage of good prospects attracted by building activity. Must have car. Commissions.
WILLIAM ZELOSKY COMPANY,
111 W. WASHINGTON STREET.

WHAT IS IT?—New invention brings big, fast comm. Ordinary looking business card mysteriously produces ten lighted matches from nowhere. No striking. Like magic. Defies competition. Greatest adv. novelty in a generation. All businesses buy on sight. Exp. unnecessary. Only territories outside Chicago open. Samples free, postpaid. KAESER-BLAIR, Dept. C-47-A, Cincinnati.

A FEW GOOD MEN
for Hospital and Doctor Bill Insurance work in connection with Community Newspapers on the South Side and the North Side. Thousands of prepared prospects. $50 per week comm. easily earned. Come quick, bet. 10 a. m. and 1 p. m. Suite 1505, 37 W. Van Buren-st., Chicago.

JOHNS-MANVILLE
Dealer will place 6 south side men, 21 to 45, to solicit roofing, siding, and insulation; no experience necessary; salary and commission. Apply Stewart Construction Co., 401 E. 115th-street.

COLLEGE & MILITARY JWLRY. SLSMN. Cover College, University and Army post stores for well rated aggressive firm with many established accounts; high commission; good service; car needed; give references; answer air mail. Box 819, 217 7th-avenue, New York.

INVESTIGATE!
We will employ 3 men, salary to start and comm., in our furn. contact dept. Must have some soliciting exp. and be able to manage on $21 weekly until established. Apply 10 to 3 p. m. 3036 Lincoln-avenue.

SALESMAN—For well known New York Adhesive Manufacturer to sell in Chicago and vicinity. Must be acquainted book manufacturers and kindred lines. Commission basis. State experience and qualifications. Address E H 8, Tribune.

MEN [2]—Eductional work, car desirable. Position should pay $200 monthly up to right man. Starting salary exclusive of time in training $160 plus comm. See C. J. Sullivan, Monday, 10 a. m. to 12 noon. 850 E. 58th-st.

CHICAGO area—For general watch and jewelry wholesaler. Permanent position and excellent opportunity. Comm. against drawing account. Go into detail and send snapshot with your reply. Address N K 93, Tribune.

1 BUSINESS for ambitious men. First quality line of men's socks, shirts, underwear, etc.; also large selection of ladies' wear. Excellent percentage. See Mr. Logan, 126 N. Wells, store.

SPECIALTY or side line salesmen to sell a nationally famous electric glue pot, commercial or domestic types. Liberal comm. Marvelous opportunity. Address N K 583, Tribune.

SALESMAN—Covering Wis., Ill., Iowa, Ind., and Mich., with machine tool knowledge to sell nationally advertised modernization attachment. Salary and comm. Give full details. Address N H 374, Tribune.

CREW MANAGER.
Excellent opening in retail coal business for person with organization. Salary and bonus. Apply 11-3 Monday. 1335 W. Potomac-av.

SALESMEN wanted—All cities. New fast moving illuminated "I AM AN AMERICAN" flasher sign; cost $1.75; sells $4.50. RENCO Mfg. Co., 1330 W. Congress-st.

SALESMEN—To sell fast moving line metal [trench] mirrors, army goods. Commission; exclusive territory. MARBROOK, 1170 Broadway, N. Y.

ROUTE truck driver—To sell and deliver beverages on established route; salary and commission; must speak English and Polish. Address N H 561, Tribune.

WHITE SHOES in demand. Other types. AEROPLASTIC CUSHION SHOES. $1-$1.50 every sale. Free sales kit. Moench Shoes, 23 Boston, Mass.

$12 PER week and comm. for 6 more men—Fast selling hsehold prod. Apply Lab., 2d fl. rear. 4848 Lincoln-av.

SELL feed—Draw. acct. against comm. Champion Milling and Grain Co., Clinton, Ia.

HELP WANTED—MEN.

Salesmen.

SALESMEN
Opening New Offices

If you have sold insurance or investments, automobiles, educational courses, business services, or other similar specialties, we will prove to you by an actual demonstration in the field that our salesmen earn extremely large income on drawing against commission offering new ten year research and service program for executives; we circularize, advertise, and furnish contacts for every call.
Can use men accustomed to earning $85 per week or more for Chicago and outside territory. Give full details first letter.
WILL ARRANGE APPOINTMENTS AT OUR EXPENSE.
Write L. C. Schoenewald
VICE PRESIDENT
SUITE 302; 342 MADISON-AV.
NEW YORK CITY.

Offset Press and Equipment Salesman

A national organization is looking for an experienced offset press, camera, and equipment salesman with the following qualifications: Aggressive sales personality, successful sales record in the offset equipment field, preferably with a thorough knowledge of lithography and printing trades, 25 to 35 years of age, high school graduate or better.

This position offers a salary and commission and an unusual opportunity for the right man. In your reply, which will be treated confidentially, give complete details as to your qualifications for this position and enclose an inexpensive recent photograph [not returnable]. Box 503 Realservice, 110 W. 34th-st, N. Y. City.

SALESMEN
Don't let the fact that this is a commission proposition keep you from investigating.
We have been in business for 12 years and have never had a salesman who put in a day's work without making sales.
Earnings will be limited only by the amount of your effort; $40 to $50 per week is not unusual.
GOOD HUMOR CORP.
2736 ARMITAGE-AVENUE.

REVOLUTIONARY Loud Speaking Inter-Communication System. Talk privately back and forth to one or any number of stations, even 2,000 ft. away. Any station originates calls, one electrical connection. No servicing. Easily installed. Guaranteed. Technical experience unnecessary. Two minute demonstration. Thousands prospects, factories, offices, auto dealers, lumber yards, restaurants, etc. We carry the accounts. Free trial to customers—sells itself. New low price. Men earning big money weekly. Commission until ability proven. Protected terr. avail. Give phone number. Address N K 86, Tribune.

OPENINGS FOR 4 MEN
Dignified, of mature judgment, real estate or investment experience helpful, but not absolutely nec. This is a position—not just another job. Must have qualifications to secure same. Car essential. The men who qualify will be given drawing account and full co-operation. Liberal comm. scale should enable you to make far more than average income. Interviews between 10 a. m. and 1 p. m. only.
ASK FOR MR. MARTIN,
SMALL HOMES DIVISION,
ROOM 425. 111 W. WASHINGTON-ST.

Experienced Salesmen

wanted to represent The Book of Knowledge; no door to door soliciting; calls are made on leads of our National Advertising Campaign and prospects suggested by satisfied users; complete training course will be given to applicants selected; substantial earnings will be demonstrated. Commission basis to start until applicant has proven his ability. THE GROLIER SOCIETY, INC., 307 N. MICHIGAN.

Babywear Line—Imported
Hand made, retailing 25c to $1. Indiana, Northern Illinois, or Michigan territories open. Samples weight about 5 pounds. Line nationally known and established. Wanted salesmen now carrying allied non-conflicting lines, calling on department, specialty, and variety stores, in small and large towns, to start at once. Straight commission basis. Give full information and references. Air mail. K. M. RENZ, Box 982 Oakland, California.

YOUR AGE NO HANDICAP
No tedious training. Our Sales Plan enables you to be a successful Salesman immediately. Free Offer means lower prices, easier sales, more sales, bigger earnings, and quick comm. We'll give you opportunity to earn hundreds of dollars selling our Pat'd. Asphalt [Mastics] to Industrial Plants who paint and repair own roofs—every old roof a prospect. Exp. val., but not nec. Big Season ahead. Plan mailed Free. MALLEABLE ASPHALT CO., CHICAGO.

SALESMEN wanted—Immediate employment for a special spring campaign with one of the outstanding institutions of Lake county and the North Shore, selling cemetery lots and waterproof burial vaults. Paying a large commission on a plan which cannot fail to bring results. Let us explain our proposition and plan, and convince you that large earnings will be yours. Lifetime position for a successful salesman. Address E H 50, Tribune.

Agents.

SELLS AT SIGHT to restaurants, taverns, drug stores, private homes, etc. A Natural to demonstrate—Beauty of design appeal. ELECTRO DOG HOUSE cooks Wieners FROM INSIDE OUT in one minute, retaining all natural juices. Tremendous profits! Sensational sales record—Marvelous opportunity, large earnings. Write or wire ELECTRO DOG HOUSE MFG. CO., Dept. D, 212-216 Lowman Bldg., Seattle, Wash.

CALENDAR men—Agents! New changeable 12-month calendar sensation. Nothing like it. Famous full length Elvgren Art Model Glamour Girl pictures. 100% profit. Sample free. LEONARD DAVIS, 1250 Van Buren, Chicago.

STEADY WORK—GOOD PAY.
RELIABLE MAN WANTED to call on farmers in South Cook and nearby Counties. No experience or capital required. Write McNESS CO., Dept. S, Freeport, Ill.

BATH crystals—Sold bulk or packaged; low priced. Cle-Nu, 3517 Fullerton.

Miscellaneous.

BRIGHT YOUNG MAN, 17-19.
Perm. pos. Sample and parcel post depts. Gd. oppor. for advanc. Give full details own handwrit. Address N J 393, Tribune.

MAN—Intelligent, hard worker, with car to contact home owners; earn good income; pleasant, steady, outside work; no selling; salary and com. Address N F 191, Tribune.

HANDY man—With light truck for permanent employment with real estate management Co. State full particulars and salary desired. Address M T 557, Tribune.

HOME APPLIANCE SPECIALTY SALES representative. No selling. Straight salary. Young man. Clean cut. Address N E 366, Tribune.

MAN or woman—To book home talent shows in middle west. Liberal commission. Must have car. Write INGRAM PRODUCTIONS, Rock Island, Illinois.

PERSONABLE young men—With technical college education, to learn plant management and production. Please furnish all details. Address M 423, Tribune.

HOUSEMAN—Married; capable of doing minor repair and decorating in mod. furn. apt. bldg. in So. Shore. Sal. and 2 rm. furn apt. Address P S 340, Tribune.

LUBRICATION and tire service man—Expd. Real chance for advancement. Apply Sun. or Mon. North Side Tire, 4633 N. Western.

FURNITURE MOVERS—Experienced. Apply Monday, 7:15 a. m. 2525 Sheffield-av. W. C. Reebie and Brothers.

YOUNG—Married; all around handy man to take care of large apt. bldg. out of town. ADDRESS N H 569, TRIBUNE.

YOUNG, experienced route man—For estab. food route; must have sedan delivery. 548 N. Parkside.

YOUNG men—High school grad.; 18-25; factory work; temporary to July. E. R. Moore, 408 N. Sacramento, 2d fl.

NIGHT watchman—For small industrial plant; some jan. work; state age, exper., sal. expected. Address M T 372, Tribune.

FURNITURE and piano movers and packers; experienced men only. Remer Storage, 5822 N. Western-avenue.

MEN TO DRIVE TAXICABS.
APPLY CHECKER TAXI CAB,
1401 W. JACKSON-BLVD.

MAN FOR exterminating work; must have car; no experience necessary. Apply rm. 207, 350 N. CLARK-ST.

JANITOR AND HANDY MAN.
North Side factory; give age, exp., etc. ADDRESS N C 301, TRIBUNE.

HANDY man—Single, middle aged, white, for rmg. house; $45 mo. and rm. Give age, refs., tel. no. Address N J 91, Tribune.

HOSPITAL orderly—Exper. not necessary; $75. South side. Address M X 331, Tribune

YOUNG men—White; helpers in rug cleaning plant. Call Mon. 7:30 a. m. 2522 W. Chicago.

GAS STATION ATTENDANT.
8159 S. ASHLAND-AV.

GASOLINE attendant—For night work. Perfect Service Station, 1230 S. Ashland.

NIGHT MAN FOR GARAGE—Experienced; colored; steady work. Buckingham 6111.

PIANO movers—Apply L. Y. McLaughlin, 306 S. Wabash-av., rear.

DELIVERY BOYS—WHITE; OVER 21. 8207 COTTAGE GROVE.

MAN—Exp., take care furnace, in exch. for room. Steady. Apply 1921 W. Adams.

SERVICE station attendant—Wht., over 35, exper., for nite work. 6058 S. Ashland.

TELEPHONE salesman—Neat appearance; exp.; state qual. Address N J 569, Tribune.

MID. aged man for gen. wk.; honest, reliable. EISLER, 103d and Ridgeland-av., Chi. Ridge.

HELPER—On furniture truck; apply City Furniture Co., 6160 S. Halsted.

EXPD. cleaning drivers—Est. routes. REGAL CLEANERS, 7240 W. Grand-av.

FURNITURE van drivers and helpers wanted —Kipp's, 6434 S. Ashland-av.

GARAGE hikers—White; south side; apply 5343 Lake Park-av.

HELP WANTED—MEN.

Miscellaneous.

YOUNG man—21-26; able to drive 1 ton panel truck to service nut and gum vending machs. Previous exp. not required. Must be able to qualify for surety bond. Good opportunity for promotions; $40 semi-mo., with $5 raise every 3 mos. State age, nationality, educ.; married or single; previous jobs held. Address N C 314, Tribune.

MAINTENANCE and handy man—Practical experience on electrical, carpentry, painting, and other types of work found in large industrial building on southwest side. Steady work, opportunity for advancement. Give full details of experience, age [not over 45], refs., personal description, etc. ADDRESS M 488, TRIBUNE.

EARN AND LEARN.
Man with auto wanted to drive salesman with unusual experience and sales ability to work small towns around Chicago. Will make money for both of us. Product a necessity; in great demand, but need associate on equal terms. Harry Foster, 802 W. Madison-st. Haymarket 9438.

ROUTEMEN
Deliver to homes on established routes. Paying $47.50 a week and commission. Not seasonal. Experience not necessary. Give age, past experience, etc., for interview. Address N D 576, Tribune.

CANVASSERS—To work with excellent closer; no selling; salary and commission. Complete line household utilities—Frigidaires, washers, ranges, radios, furnaces, oil burners. Experience not necessary. BERCHTOLD'S, 4912 MADISON-ST.

MEN WANTED.
21 to 45, to operate sales equipment; sal. $18 weekly plus bonus; state experience, education, previous employment, and give references in your reply. Address N A 136, Tribune.

PACKERS—For furniture and china. Also experienced furniture movers.
JACKSON STORAGE & VAN CO.
112 E. Burlington, La Grange.
641 Lake-st., Oak Park.
5951 Madison-st., Chicago.

MAN—Living north for full time employment to handle organization of boy magazine salesmen. Must be between 22-30 yrs. of age with at least 2 yrs.' college training. Straight salary. Must have car. Call Columbus 7370 for appointment.

AMBITIOUS south side man with car for service and sales work. Good percentage, earnings and future to right man. Apply Hoover Co., 6753 Stony Island, 9-11 a. m., Monday.

ROUTE man—With dry cleaning or laundry experience. Best route of plant available. Old reliable dry cleaning plant. Exc. opportunity for energetic person. Union wages. ADDRESS N K 339, TRIBUNE.

ROUTEMEN
Dry cleaning and laundry exper.; 3 routes open; steady position, gd. salary. Unique Cleaners and Launders, 2637-45 W. Chicago.

GAS STATION attendants—Must have sales ability; neat and courteous; also greasers. Good wages. Give full details. ADDRESS N E 129, TRIBUNE.

YACHT SAILOR AND COOK.
Experienced in sailing, simple cooking; clean, sober; good references; live on boat. Address M X 505, Tribune.

YOUNG man—For general work; opportunity to learn a trade; must be Bohemian; state age and salary expected. Address M P 239, Tribune.

If you have not found the kind of position you are looking for, read the Salesmen Wanted Ads. Earnings of salesmen are unlimited and many concerns are looking for inexperienced people whom they can train.

Help Wanted with Investment.

PRESSER—Experienced on women's and men's garments, to take one-third interest in old established plant moving to new drive-in plant. Splendid prospects. Investment $3,000. Lory Cleaning & Dyeing Co., 3841 7th-av., San Diego, Calif.

Employment Agencies.

OPEN TODAY, 1 TO 5 P. M.

CONTROLER—MFG., $10,000

3 PRODUCTION ENGRS.—Kn. tool.	$4,200
4 MECHANICAL DSGNRS.—Lite M.	$4,200
JIG & FIXTURE DESIGNER.	$225-$300
6 DRAFTSMEN—Det., sm. parts.	$125-$250
GRINDERS, ANY TYPE—EXP.	95c-$1.10
SCREW MACH.-OPERS.—Hand or aut.	90c
20 TOOL MAKERS.	$1.50

Employer Interviewing

ABOVE JOBS OUR OFFICE TODAY.

LATHE HANDS—ALL TYPES.	95c-$1.10
INGERSOLL SLAB MEN.	95c-$1.10
PLANER HANDS—Metal.	95c-$1.10
BORING MILL OPRS.—Any type.	$1-$1.20
25 ALL AROUND MACHINISTS.	95c
MILLING MACHINE OPERATORS.	95c
RADIAL DRILL PRESS OPERATORS.	95c

NO FEE ON ABOVE

100 YOUNG MEN
with one year or more experience in Mach. shops—Any type experience. 60-80c
WITH AEROPLANE CO.
300 miles from Chicago.

Chief Dsgn. Engr., $6-$8,000

FACTORY MANAGER—Pract. man.	$7,500
20 INDUSTRIAL ENGRS.—Mfg.	$200-$350
MECH.-ENGR.—Plant layout, dsgr.	$300
PURCHASE AGENT—Shop supt.	$250
2 TIME STUDY ENGRS.—Lite Mfg.	$200
RECENT TECHNICAL Coll. grd.	$150-$175

WABASH AGENCY

9TH FLOOR. 202 S. STATE-ST.

PLANT MGR.—Elecl. products.	$8,500
ASST. WORKS MGR.—Produc mgr.	$4,200
CHIEF TIME STUDY ENGINEER.	$4,000
TOOL ENGNR. Large Machine Shop.	$6,500
ASST. CONTROLLER Mfg.	$7,500
CHIEF COST ACCOUNTANT.	$5,000
I. B. M. SUPVSR. Large Installation.	$3,600
AUDITOR—Accountant, Indiana.	$225
STENO.-SECY. To President; Budget and Operating Analysis exp.	$250
RADIO OPERATOR, Tropics	$250
DIESEL STATY OPER. Tropics.	$250
FORD MECHANIC, Tropics	$200
CREDIT MAN Bldg. Materials-Allied.	$250

Glader Corp., 110 S. Dearborn

COPYWRITER—Agcy. exp.; yng.	$400
OFFICE MGR.—Branch office systems.	$350
SALES PROM.—Direct mail.	$300
MANAGER—Women's specialty shop.	$300
SALES PROM.—Dir. mail copy; food.	$260
SALES—Men's access., rec.; Wisc. exp.	$260
Sales Corresp.—Food sales exp.	$150-$200
SALES to retail stores.	$100-$200
SALES—Bldg. mat., Ind.-Iowa.	$150-$200+
ASST. ADV. MGR.—Retail adv. exp.	$150
DRAFTSMAN—Order from blueprints.	$150
BOOKKEEPERS—25-35.	$90-$150
OFFICE BOYS—Clerical and mech.	$60-$85

SELECTIVE PLACEMENT COUNSEL.
2108 Merchandise Mart.—In the Tower.

INDUS. ENGRS., $250-$350.

Superintendent; small can mfg.	$4,800
Sales; el. engrs. and automotive.	$3,900
Market research; engr. backgr.	$4,000+
Advertising mgr.; food.	open
Small loan mgr. or assist.	open
5 Sales correspondents.	$125-$150-$175
20 Young men; no exp. nec.	$15-$20

BUSINESS MEN'S CLEARING HOUSE.
209 S. STATE-ST. ROOM 708.

PURCH. AGT.—Engr. grad over 37.	$300
SUPT.—Compr. plastic molding.	$325
TEST ENGR.—Must be E. E.	$150
FOREMAN—Motor wdg. exp.	$250
SALES PROM.—Adv., mdsg. for mfr.	$300
YG. M. E. GRAD.—For time study.	$130
TIME STUDY ENGR.—Graduate.	$250
SALESMAN—Single, spec., car.	Dwg.

Curt E. Patton, 53 W. Jackson

FACTORY MANAGER
Furniture & Woodworking
Best available salary plus bonus. Also engineers and designers. Write or call. HARRISON PERSONNEL, 20 W. Jackson.

TUCKER PERSONNEL
120 So. La Salle-st. Suite 963.
OFFICE, EXECUTIVE, SALES, TECHNICAL, ENGINEERS, AND CHEMISTS. CENTRAL 3663.

MEN AND BOYS
Now is the time to learn a trade. SEE US MONDAY MORNING.
All Trades, 343 S. Dearborn

ALL OFFICE POSITIONS AVAILABLE. BUSINESS SERVICE PERSONNEL. 8 S. DEARBORN. RM. 1030.

200 HIGH school and university graduates needed now for exceptional positions. OCCUPATIONAL, 310 S. MICHIGAN.

COL. pntrs., wall washers, bus boys. White cples., clks., elev. ops., bell boys. Best jobs, lowest fees. E. White, 64 E. Walton.

FACTORY help, $24.—Machinists, $1.15. BUSCH AGENCY, 184 W. Washington.

JOBS FOR BOYS AND MEN TO LEARN GEN. AUTOMOTIVE. 37 W. Jackson, R. 49.

BOYS 50c | HUSKY MEN 64c
LOOP. 28 E. JACKSON-BLVD.

FACTORY prod. man; eng. metals. $500.00 CONSOLIDATED, 11th flr., 209 S. State.

PLANT ENGR.—OUT OF CITY. $350
S-H-A-Y. 30 W. WASHINGTON.

4 COLORED auto porters, 6 days. $20 AVAILABLE, 343 S. Dearborn, Rm. 204.

TRAV. AUDITOR—Single; finance. $175 FINANCIAL, 111 W. JACKSON.

AUDITOR—CLUB. $95, RM., BOARD. NO. SIDE CONSOLIDATED, 1001 LELAND

COOKS—FOUNTAIN—BUS BOYS. Modern, 879 N. State.

BOYS, MEN, ALL KINDS, ANY WORK. GREAT NORTHERN, 337 W. MADISON.

ELECTRICIAN $150 Gen. Factory $26
ROYAL, 184 W. WASH. R. 207.

BENCH LATHE. | FACTORY BOYS. CERTIFIED, 30 N. WELLS.

Employment Service.

Executives & Technical Men.
Contact employers through our confidential and effective methods. Inquiries invited. THE NATIONAL BUSINESS BOURSE. Established 25 years. 20 W. Jackson-blvd. Chicago.

WANT A BETTER POSITION?
ARE YOU SATISFIED with your job? Let us help you secure a better sal. position by our confidential and personal method. B. H. ALLEN, 140 N. Dearborn-st., Rm. 1208

NEW TESTED LETTERS OF APPLICATION
Get interviews and salaried positions for you! LOW-COST, confidential service. Ace Writer, COOPER, 64 E. Jackson, R. 611.

VOCATIONAL GUIDANCE.
Based on test results.
Laboratory of Applied Psychology.
Central 7056. Suite 434, 160 N. La Salle.

(Continued on following page.)

HELP WANTED—MEN.

(Continued from preceding page.)

Employment Service.

SALARIED POSITIONS $2,500 to $25,000. This thoroughly organized advertising service of 31 years recognized standing and reputation carries on preliminary negotiations for positions of the caliber indicated above through a procedure individualized to each client's personal requirements. Several weeks are required to negotiate and each individual must finance the moderate cost of his own campaign. Identity is covered and, if employed, present position protected. If your salary has been $2,500 or more send only name and address for details. R. W. BIXBY, INC. 141 Delward Bldg. Buffalo, N. Y.

VOCATIONAL-EDUCATIONAL GUIDANCE—Scientific methods used; $3-$8, complete. 203 N. Wabash-av., Suite 500. State 3773.

TRADE SCHOOLS—MEN.

AIRCRAFT
RIVETERS WELDERS MECHANICS
Sheet Metal Workers
NEEDED NOW IN CHICAGO
THE FLETCHER SYSTEM HAS PLACED THOUSANDS OF MEN IN AIRCRAFT JOBS. SHORT, PRACTICAL TRAINING ON ACTUAL AIRCRAFT EQUIPMENT. WRITE, CALL, OR PHONE.
GREER SHOP TRAINING
Established 39 years.
2030 S. Wabash. Cal. 4661

WELDING
All branches—Arc and Gas.
TOOL AND DIE
Automatic Screw Machine—Machine Shop.
AUTO—DIESEL
All type motors—Work on customers' cars.
AIR CONDITIONING
Refr. Repairs, actual service calls.
BODY AND FENDER
Metal finishing, Welding, Spraying. 39 Years of Placement Service. For Your Good Visit Us—Call, Write or Ph. Open Days or Eve.—Pay as you can.
GREER SHOP TRAINING
2030 S. Wabash. Cal. 4661.

MEN WANTED FOR AIRCRAFT WELDING AND SHEET METAL
JOBS . . JOBS . . JOBS
You can prepare for one of these highly paid and fascinating positions in—
10 SHORT WEEKS
SPECIAL ARRANGEMENT.
TRAIN NOW
Pay After Graduation
FROM YOUR FUTURE EARNINGS.
Write for Details NOW
Investigate, Don't Hesitate
Day and Evening Classes
Chicago Air College
1240 LAWRENCE-AVENUE
CHICAGO, ILL. LONGBEACH 3734.
VISITORS WELCOME.
Monday, Wednesday and Friday Evenings.

ALLIED SCHOOL
State Approved and Licensed
WILL PREPARE YOU FOR A JOB IN
MACHINIST TRADE
TOOL & DIE MAKING
AUTOMATIC SCREW MACHINES.
Mechanical Drafting
Learn easily and quickly on actual work. Practical shop methods. Most complete training shop in America. Great demand for skilled shop men. Act! Don't delay.
PREPARE YOURSELF
for a job in the National Defense Program
Free Employment Service
Visit ALLIED SHOPS days or evenings. Write or phone Dept. T for free book, "Practical Machine Shop Training."
Allied Screw Mach. Co.
SCHOOL OF MECH. TRADES DIV.
609 W. Lake-street, Chicago. Hay. 1136.
MILWAUKEE, WIS., OFFICE.
161 W. Wisconsin-av., R. 5119. Broad. 3474.

Now Is the Time to Get Into
Television
The sale of Receivers in the Chicago area is beginning. Television is on the air. You can see test programs every afternoon and every Wednesday night from Chicago Stations. New York, Philadelphia, and Los Angeles are on the air. It is estimated 200,000 men will be necessary for National Commercialization. Here is unlimited opportunity. Our renowned engineers are training technicians for television without charge. Engineering training is provided to suitable men with a high school education for a small weekly laboratory fee. College men or men with extensive experience may train for engineering without charge. Day or evening classes. Men interested are invited to bring their friends and attend our Sunday afternoon television demonstration at 3 p. m., or apply in person 9 a. m.-9 p. m. week days.
AMERICAN TELEVISION LABORATORIES
433 EAST ERIE-STREET.

LEARN
MACHINIST TRADE
TOOL & DIE MAKING
Learn by doing in a proven and state approved school which is owned by machinery dealers. Three floors of motorized equipment. Training men is not an experiment with us. Our students are in demand by the industry. You can qualify for a good job in this field.
DAY OR EVENING CLASSES.
Free Employment Service
VISIT OUR SHOPS, PHONE OR WRITE FOR FURTHER INFORMATION.
NATIONAL SCHOOL
OF MECHANICAL TRADES
628 W. LAKE. MONROE 2346.

GET INTO AVIATION
Train NOW for ENGINE MECHANICS, FACTORY MECHANICS, SHEET METAL or DRAFTING at one of America's Finest Airport Schools. NEW LOW COST Preparatory Course with DAY and NIGHT CLASSES in Chicago. Preparatory training as low as $47.50. Call or write for details.
WESTERN AIR COLLEGE,
612 North Michigan-avenue.

STEADY WORK
GOOD PAY
for auto mechanics, body-fender experts; actual shop training with modern equipment on latest model cars. Earn while learning. Days or eves. Call, write, phone.
FEDERAL AUTO SERVICE,
2040 West Washington. Haymarket 6015.

RATE CLERK SHORTAGE
Railroads, truck lines, industry need men. Full or part time, day or nite courses. Over 1,500 firms use our men. Est. 1923. COLLEGE OF ADVANCED TRAFFIC, 14 E. Jackson-blvd. Dept. R3. Harr. 8649.

LEARN WATCHMAKING
Let us train you for a real job or business of your own. Call or write for free book. CHICAGO SCHOOL OF WATCHMAKING, 155 N. Clark-street. Franklin 1777.

BEST PAYING TRADES
Learn paperhanging, decorating, sign painting, graining, marbling. Catalogue free. Chicago Painting School, 108 W. Lake-st.

MEN NEEDED—BIG PAY.
Learn welding, aircraft included. Free employment service. No money down. Free booklet tells all. INTERNATIONAL TRADES INST., 741-45 W. 70th. Vin. 6751.

BIG PAY JOBS—Learn meat cutting easily, quickly. Actual practice. Become union meat cutter in 6 weeks. Big 32-page school catalog free. National School Meat Cutting, Dept. 19, Toledo, Ohio.

WELDING—ACETYLENE—ELECTRIC.
Manual work—no theory—no books. We train operators only. $5 starts you. T. & T. WELDING, 3217 W. LAKE-ST.

FOR FUTURE SECURITY GET GOVERNMENT JOB—$105-$175 mo. Prepare for 1941 exams. Write INSTRUCTION SERVICE, 67, St. Louis, Mo.

NATIONAL WELDING SCHOOL.
We specialize in teaching Welding ONLY. $5 starts you. 5428 S. Ashland.

GROWING field—Jobs in army, navy, civil serv., coml. lab., dentists. Open own lab. Natl. Schl. Mech. Dentistry, 10 W. Jackson.

HOTELS call for trained men. Good pay. Learn at home. Write Lewis Hotel Training Schools, Desk 749, Washington, D. C.

OUR booklet explains how we teach BARBERING in short, inexpensive Army or Regular course. MOLER, 177 N. State.

TRADE SCHOOLS—MEN.

INTENSIVE
AIRCRAFT
CONSTRUCTION
TRAINING
Pay Part After Graduation
. . . Helps meet aircraft industry's urgent call for thousands of trained men . . . meets YOUR need for the right training in minimum time. You follow actual aircraft methods, using aircraft equipment. EVENING CLASSES ALSO AVAILABLE. We believe this to be the lowest cost practical aircraft construction training ever offered in Chicago.
Mechanical Industries
Technical Institute
523 S. WESTERN-AV. MONROE 5351.

Prepare for a SECURE FUTURE. Learn a Basic Trade.
MACHINISTS
Tool and Die Makers
Machine Operators
ARE NEEDED FOR war and industries today and peacetime industries tomorrow. Reliable, intensive training saves time. Day, Evening, and Saturday classes now forming; new equipment, expert instructors. INVESTIGATE TODAY. Write or phone for details. Come in and see for yourself. Visitors welcome. No obligations.
MECHANICAL INDUSTRIES
TECHNICAL INSTITUTE
523 S. Western-av. Monroe 5351.

DIESEL
Day or eve. classes. Write or phone.
HEMPHILL DIESEL
515 S. Western-av. Monroe 5351.

The Defense Industries
Call for TECHNICAL MEN!
Chicago Tech
offers new and enlarged facilities for training men in the technical branches.
"Training for Promotion" in
DRAFTING
Drafting is a field of rich opportunity. Read the want-ads. See the demand. Choose your line. AIRCRAFT, MACHINE, ELECTRICAL, STRUCTURAL, or ARCHITECTURAL. Employment help when ready. Ask about quick preparation EVENINGS.
WELDING
"WELD Your Way to Better Pay"
Welders are key men in many industries. Machinery, ships, tanks, aircraft, steel structures, etc. A good line for "live wires." Gas and Electric Welding. AIRCRAFT WELDING included. Ask about FREE LESSON.
OPEN EVENINGS
You can learn here at low cost. Why not visit the College and see how other men are preparing for good jobs? See our new shops and drafting rooms. 37th year. State licensed and approved. Central location, convenient from all parts of city and suburbs. Best transportation.
FREE BLUE BOOK
Get your free copy now. Call, write or
PHONE CALUMET 8200
CHICAGO TECH COLLEGE
196 Tech Bldg., 2000 S. Michigan-av.

AIRCRAFT BUILDERS
To convince yourself of the tremendous need for trained men ask this or any other school just three questions.
1. Show me a list of employed graduates.
2. Show me your training shops.
3. Are you licensed and approved by the Department of Registration and Education of the State of Illinois?
Call in person, see for yourself our hundreds of students working in our extensive shops, and our list of fully employed graduates.
This STATE APPROVED school is the only school in the Middle West using the comprehensive, easy, step by step, Brock system of training for Aircraft Fabrication.
Our free employment service will start placing graduates in Chicago's newest Aircraft plant in June.
2,000 MEN NEEDED.
Start training now—Be ready for these splendid jobs in June.
SMALL DOWN PAYMENT
Balance After Graduation
CALL OR WRITE
American Aircraft Institute
936-46 W. Chicago-av.
DAY OR NIGHT TRAINING.
OPEN MON., WED., FRI. EVENINGS.

AVIATION
NEEDS YOU
For 12 years A. U. has successfully prepared men for Aviation. We have an outstanding reputation in the industry for supplying excellently trained, highly skilled men. ACCREDITED by the United States Army Air Corps, by the Illinois State Board of Education, and listed by the United States Office of Education. The U. S. Civil Aeronautics Board has certified Aeronautical University for mechanical training.
Call, write, or telephone for illustrated Bulletin describing courses in Aeronautical Engineering, Certified Mechanics, Drafting, Administration, Special Metal Fabrication Course. Day and Eve. Classes Now Forming.
Aeronautical University
[Founded by Curtiss-Wright.]
Contractor to U. S. Army Air Corps.
Curtiss-Wright Bldg., 1338 S. Michigan-av.
Chicago Telephone—VICtory 2733.

LEARN AT THE "Y"
Y. M. C. A.
TRADE SCHOOL
NEW CLASSES FORMING NOW.
MACHINIST
[240 hours—$175.00.]
WELDING
[90 hours—$64.50.]
DRAFTING
[180 hours—$62.00.]
FOREMANSHIP AND SUPERVISION.
Auto principles—Motor tune-up.
54 W. Chicago-av. Whi. 6211

Get into the
AIRCRAFT INDUSTRY
Trained men are needed to handle
DRAFTING
WELDING
requirements of this gigantic industry. Opportunities for trained men greater than ever before. Start training at once for your place in AIRCRAFT. Learn easily and quickly with this large, old established institute—14th year. See our new, modern, finely equipped training facilities. Write or call at once for free facts. Open evenings.
UTILITIES ENG. INST.
1314 Belden-av. DIVersey 8633.

THE WAR MUST END.
Expert traffic managers were not laid off after last war and will not have to worry when present war is ended.
Complete, practical course. New class starting. Days, eves. Call, write.
FREIGHT TRAFFIC INSTITUTE,
176 W. Adams, Dept. T-25. State 2330.

U. S. Government Jobs
Commence $105-$175 month—Men-Women. Prepare now at home for Chicago examinations. Full particulars and list of positions FREE. Write today. Franklin Institute, Dept. 62 A, Rochester, N. Y.

Increase Your Earnings
Be an aircraft inspector. We teach blueprint reading and all tools and instruments used in precision inspection. Free employment serv. Illinois Sch. of Mech. Shop Inspection, 123 W. Madison. Open Tues. thru Fri. eve., 6:30-9. Sat., 1-4.

PHOTOGRAPHY taught by experts—Good paying trade. Monfort Studio, 27 E. Monroe.

HELP WANTED—WOMEN.

Stores and Offices.

A-1 Private Secretary
for department store executive; young, nice appearance, aggressive, alert. Salary $130 month. Give complete details, age, and references. Address N K 92, Tribune.

ADDRESSERS—Experienced typists; address on typewriter; give ph. number. Address N J 590, Tribune.

ADVERTISING OPPORTUNITY.
Secretary. Advertising agency requires accurate stenographer, college training, with flair for writing. Good appearance. Will consider beginner; start $65 month. Write in detail. Address N H 288, Tribune.

ASST. bookkeeper—Exper. in handling accounts receivable ledger. Must be accurate, neat, and fast. Prefer finance co. or loan co. experience but not necessary. 224 S. Michigan, Room 215. See Medberry.

ASSISTANT Manager, also Saleladies, for excl. dress shop. Must have exc. sales ability. Address N K 454, Tribune.

HELP WANTED—WOMEN.

Stores and Offices.

[illegible]

BOOKKEEPER ASSISTANT

[illegible]

CASHIERS

[illegible]

CREDIT INTERVIEWERS

[illegible]

WIEBOLDT'S
Ashland, Monroe and Ogden

[illegible]

DRESS SALESWOMEN

[illegible]

GIRLS

[illegible]

HELP WANTED—WOMEN.

Stores and Offices.

[illegible]

LAMP SALESWOMEN

[illegible]

WIEBOLDT'S
Ashland, Monroe and Ogden

[illegible]

OFFICE CLERK—YOUNG

[illegible]

READY TO WEAR, CORSETS AND YARD GOODS

[illegible]

WIEBOLDT'S
Ashland, Monroe & Ogden
Davis-st., Evanston

[illegible]

SALESWOMEN
Neat appearance, for part time work. Apply employment office, 3d floor.
Marshall Field & Co.

SALESLADIES

[illegible]

SATURDAY WORK

[illegible]

SECRETARY

[illegible]

STENOGRAPHERS

[illegible]

STENOGRAPHERS

[illegible]

STENOGRAPHER—SALES

[illegible]

STENOGRAPHER

[illegible]

Stenographers—Beginners

[illegible]

HELP WANTED—WOMEN.

Stores and Offices.

RETAIL Food Telephone Solicitor—Expd.; finest foods sold to high class clientele; sal. and comm. Address N G 417, Tribune.

STENO.—Exper.; some legal knowledge pref. State age, exper., education, salary, ref. ADDRESS M X 229, TRIBUNE.

STENO.-Sec'y—Exper., for office of mfg. plant. State experience, age, refs., and salary wanted. Address N D 180, Tribune.

STENO.—So. Side real estate office; bkpg. exp. desirable. State age and exp. Sal $18 per wk. Address N E 86, Tribune.

STENO.—General office work; Gentile; perm. State age, experience, and salary desired. Address N C 521, Tribune.

STENOGRAPHER—Gen. office wk.; min. 20 hrs. per wk.; pref. married; state full qual. ADDRESS L T 56, TRIBUNE.

STENOGRAPHER and genl. office worker—By large Chicago institution. $70 mo. and meals. Address N G 536, Tribune.

STENO.-Bookkeeper—For small loop office; state age, experience, salary desired. Address N J 399, Tribune.

STENOGRAPHERS—Half days, factory office, near loop. State experience, age, salary expected. Address N C 557, Tribune.

STENO.—Exper.; under 30; rapid, accurate, neat; permanent; excellent opportunity. ADDRESS M S 62, TRIBUNE.

STENO.-typist—Real estate office; hi. school grad.; exp. not necessary; live north; near L. Answer own handwriting.

STENO.—Knowledge bkkpg.; accurate; cap. of handling correspondence; state salary. Address N K 464, Tribune.

STENO.—Monthly magazine; state experience, education, salary desired. For appointment, Suite 914, Civic Opera Bldg. Fra. 7373.

STENO.—General office work; small office; afternoons only. State 5297.

STENOGRAPHER—Insurance exper. pref. State 7258, Rm. 925, 39 S. La Salle.

STENOGRAPHER—Loop office. Give full particulars. Address N H 346, Tribune.

STENOGRAPHER and office work—Experienced. Address N F 165, Tribune.

STENOGRAPHER—Expd.; young; attractive; $18 wk.; gd. oppor. Delaware 4230.

STENO.—Loop coal office. Give age, exper. Sal. $75 to start. Address N D 204, Tribune

SWITCHBOARD operator—Experienced with general office experience. Furnish references and outline past employment. Address N J 567, Tribune.

SWITCHBOARD operator and typist; experienced; north side furnished apt. bldg. Gentile. Exchange services for small furnished apt. Address G J 436, Tribune.

SWITCHBOARD-typist—Expd. Reas. starting salary with opportunity for advancement. S. E. Schulman Co., 1414 S. Wabash

SWITCHBOARD operator and information girl—Experienced; young; gentile. Lamicord Fabricators, 3600 W. Potomac.

TELEPHONE SOLICITORS
Experienced, capable; good salary; state qualifications.
ADDRESS N K 338, TRIBUNE.

TELEPHONE saleswoman—Experienced to work in exclusive down town liquor store. Good salary and excellent future; must know typing. Address N F 176, Tribune.

TYPISTS
Competent; age 23 to 27. High school education. Capable of assembling original material and preparing formal reports. Permanent connection with well known national organization. Give full details including experience, education, age, and phone number. Address N K 83, Tribune.

TYPIST and general office worker—44 hour week. Good working conditions. Give age, education, religious preference, and complete record of your employment. $16 week to start. Reside north only.
Address N J 396, Tribune.

TYPISTS
High school graduate able to type 50 words a minute. State typing speed, age, height, weight, education, and experience.
Address N J 193, Tribune.

TYPIST—For purchasing dept., handle typing of all orders, inquiries, invoices, and misc. detail work; purchase follow-up. State age, experience, starting sal.
Address N F 577, Tribune.

TYPIST—Beginner; must be rapid and accurate. Permanent position; splendid opp. $14 to start. Address N C 550, Tribune.

TYPIST AND COMPTOMETER OPERATOR with billing experience. State age, nationality, salary expected.
Address N E 356, Tribune.

TYPISTS, ADDRESS., FILL-IN—LETTER SHOP EXPERIENCE ONLY. Piece work. Rm. 706, 72 W. Washington.

TYPISTS-CLERK—Beginners. Permanent position. Rm. 462, Transportation bldg., 608 S. Dearborn, Monday, 9-12 a. m.

TYPIST-File Clerk—Young. Manufacturing firm. 622 W. LAKE.

TYPING and general office—Near loop. Start $16. Address N G 318, Tribune.

TYPIST for billing; state exper. and sal. Address N G 324, Tribune.

UNI. girls—Corres., adv., acctg., or sell. Typing nec. Address N J 397, Tribune.

YOUNG woman elevator operator—Exp. preferred. Apply 7th floor employment office before 11 a. m.
Chas. A. Stevens & Co., 19 N. State-st.

YOUNG LADY about 18, for typing and general office work. State age, experience, and salary expected. Address N E 149, Tribune.

JUNE GRADUATES
PERMANENT
OFFICE POSITIONS
Girls who will be graduated from high school in June are offered $70 a month starting salary and good opportunities for promotion in office work by large loop organization. Salary increase in three months. Permanent employment with many advantages including paid vacation, group insurance, illness payments, staff dining room. High school commercial training, while helpful, is not essential because of comprehensive training program. Write briefly stating age, height, weight, physical condition, address, telephone number, name of your high school, and relative scholastic standing in your class.
ADDRESS G O 443, TRIBUNE.

A WELL established firm whose products are supported by better than a million dollars of advertising per year, has need for a few hard working women for year 'round demonstrating work. Positions pay good salaries and commissions. Applicants must be free to leave city if necessary. Phone the Scholl Mfg. Co., Inc., Mich. 7200, for appointment.

Executives and Managers.

STORE MANAGER
Lerner Shops
can use experienced store manager, for a Chicago Lerner Shop. DO NOT APPLY UNLESS YOU ARE FAMILIAR WITH OUR OPERATIONS. Interviews strictly confidential. Apply Monday a. m. at our store. 30 N. State-st.

DISTRICT MANAGERS—3
We will employ three high-class women between 30 and 45 years of age, living in Chicago or surrounding territory, capable of appointing and training dealer corsetieres for a large New Jersey manufacturer. Women selected will be paid starting salary of $25.00 per week and excellent overwrite after training qualifying period of thirty days. During training liberal percentage. Write, giving details.
Address G M 108, Tribune.

ROBINSON'S WOMEN'S APPAREL has an opening for several managers for out of town stores; excellent opportunity; none but experienced and with good background need apply. Contact Mr. Charles B. Zimmerman, Webster Hotel, 2150 Lincoln Park West, between 12-4 p. m. Monday.

OFFICE EXPERT—Temporary to train 5 girls already employed in mail distribution, filing, billing machine and office routine. Minimum employment 2 months; qualifications; salary wanted.
ADDRESS M 434, TRIBUNE.

EXECUTIVE sales vacancy—With large women's apparel mfr.; exceptional opportunity for qualified woman, age 30-40; gd. percentage during training; investment req.; state refs. Address M N 325, Tribune.

MILLINERY DEPT. MGRS.
Must be expd. in volume business. Chain store exp. preferred. Good salary. Oppty. for advancemt. Address N J 189, Tribune.

MILLINERY MANAGERS—Exceptional opport. for well trained millinery women to estab. themselves in permanent positions. Liberal salary, comm., and bonus. Consumers Millinery Stores, 1144 S. Canal-st.

Professions and Trades.

ALTERATIONS—Experienced, on coats, suits, and dresses; no others apply. Bit. 4321.

ALTERATION help—Extra; expd. on ladies' clothes. Mon. French Rein. 15 E. Wash'gton.

ARMATURE connectors—Must have previous exp. on auto. armatures. Stdy. wk. Cal.2667

ARTIST apprentice in trade usually reserved for men. Same chance for good wages after apprenticeship. Accuracy in lettering, a clear line drawing, and ability to use dividers is necessary. Address M 428, Tribune.

ARTISTS—Exp. on greeting cards. State full particulars. Our artists know of this ad. Address N F 406, Tribune.

ARTISTS—Exp. in coloring children's photos in transparent oils. State age, exp., salary expected. Address N C 306, Tribune.

ART apprentice, opp. for ambitious art student; $5 week to start. Del. 4438, Mon.

ASSEMBLERS
Experienced with tools and soldering irons for wiring and bench assembly. Wiring diagrams and blue print reading desirable. Give complete experience, tools used, age, height, weight education, marital status and phone number.
Address N E 135, Tribune.

ASSISTANT MANAGER
Industrial restaurant. Age 25 to 30. State education, past experience, age and salary desired.
Address M X 332, Tribune.

BALLROOM instructress—Exp.; good dancer. 4751 N. Western, Carroll Studio, bet. 1-3

BEAUTY operator—Experienced all around; steady. 1057 N. Western-avenue.

BEAUTY oper.—All around; expd.; steady. BRUCE'S, 6229 Broadway.

BEAUTY SCHOOL instructors [2]. Address N F 578, Tribune.

BEAUTY operator—Experienced all around. Salary and comm. N. W. side. Palis. 8266.

HELP WANTED—WOMEN.

Professions and Trades.

BEAUTY OPERATORS
Expd. all around; salary $18-$20. Apply Beauty Salon, 202 S. State, 13th fl.; 1140 Lake-st., Oak Park, 2d fl.; 5407 N. Clark; 6340 N. Western; 1622 Howard, 4706 Irving Park; 721 W. 63d; 6222 Cottage Gr.; 1531 E. 53d.; 1715 Sherman, Evanston.

BEAUTY operator, expert—Neat and reliable. $18. Steady work. Apply 5535 Chicago-av. Columbus 8903.

BEAUTY opr.—At least 5 yrs.' exp. Perm. wav.; hairstyling; manic.; 5 day wk. Good salary. 3334 Lincoln-av. Gra. 6441.

BEAUTY oper.—All around; steady; ALSO male oper.; all around. Heini's Swirl Shop, 1140 Lake-st., Oak Park.

BEAUTY operator—2 yrs. experience; part-time; good hair stylist, perm. waver. 4209 W. Cermak-rd. Lawndale 0417.

BEAUTY operator—Experienced, steady, part time, with following in this neighborhood preferred. 3551 W. Madison.

BEAUTY OPERATOR—A1 finger waver; salary and comm.; steady. 1523 Morse-av.

BEAUTY OPERATOR—Expd.; good salary; steady; Mon. p. m. or Tues. Pen. 1370.

BEAUTY Salon Mgr.—For dept. store shop nr. Chicago. Address N G 519, Tribune.

BEAUTY Oper.—If you are not an expert do not apply. 1146 Wilson. Lon. 4040. $16.50.

BEAUTY OPERATOR—EXPERIENCED.
All around. 4 days a wk. 1609 Cleveland.

BEAUTY operator—Exper., $16.50 and comm. 4718 N. Racine. Longbeach 2710.

BEAUTY OPERATORS—Very good and fast all around. $18 and comm. Kildare 3525.

BEAUTY operator—Expert; steady; $18. Call Sun. Austin 1208. 4344 W. Madison.

BEAU. oper.—Exp. only for high class trade. Steady and part time. Merrimac 1867.

BEAUTY OPERATOR—ALL AROUND. MUST BE EXPERIENCED. YARDS 2771.

BEAUTY culture instructress—Licensed; part time. Wellington 1638.

BEAUTY operator—Experienced; permanent position. 7851 SOUTH PARK-AV.

BEAUTY operator—Expd., all around. Cecelia's Beauty Shop, 209 W. North-av.

BEAUTY operator—All around; must be exp. Part or full time. Steady. Cedarcrest 3064.

CAKE icers—Experienced; night work; good pay to those who qualify; must be neat. Steady work. Apply 4822 Lincoln-av.

CANDY bar wrapper—Steady work; gd. pay. None others need apply. 1013 N. Cicero.

CANVAS BASTER
on men's coats to work on Singer canvas basting mach. 836 Roosevelt-rd., 2d fl.

COIL WINDERS
EXPERIENCED HAND OPERATORS ON LAYER WINDING.
MILLS NOVELTY CO.
4100 FULLERTON-AV.

COIL winder and laminator—Exper. GRUNOW AUTHORIZED SERVICE, Inc., 4313 W. Fullerton-av.

COVERING and stayer machine operators—Also labeling. 612 N. Oakley.

CURTAIN stretchers and finishers. Give ph. and sal. expect. Address N H 441, Tribune.

CURTAIN PRESSER—White. Metropolitan Drapery Co., 4737 Lincoln-avenue.

DRAPERY OPERATORS
Thoroughly experienced, steady work. Metropolitan Drapery Co., 4737 Lincoln-av.

ENGRAVING machine operators—Steady. J. E. Stringfellow Co., 325 N. Wells.

EXPERIENCED operators—On ladies' silk dresses. 1740 W. Chicago.

FINISHERS—On shirts; also flat work; folders and feeders; white; excellent transp. Peterson-av. bus stops front plant; good pay. Ace Laundry Co., Peterson at Ravenswood.

FUR finisher—Exp. only; steady job right party. Address N H 386, Tribune.

GIRLS
Neat appearing, for punch press and general factory work. Day and night shifts; steady work. In reply state age, height, weight, nationality, education, name of present or previous employer, wages received or expected. All information will be strictly confidential.
Address N A 148, Tribune

GIRLS—For light, clean assembly work. State age, nationality, experience, and all former places of employment and wages desired. Beginners considered.
ADDRESS N K 509, TRIBUNE.

GIRL—To press dresses and check clothes for dry cleaning plant. Apply La Grange Cleaners & Dyers, 602 E. Cossitt, La Grange, Ill. Phone Western Springs 829.

GIRLS—Knowledge of amateur photography. State age, education, exper. if any. Address N D 555, Tribune.

GIRLS—For light factory work; give exp. and phone no. Address N G 524, Tribune.

INSPECTION and light factory work—State experience. Address N J 392, Tribune.

INSPECTORS—For N. sd. wholesale cleaning plant; expd. Address N G 123, Tribune.

LABEL DIE CUTTER—Experienced. H. H. Willson Co., 161 W. Harrison-st.

MANICURIST—Full and part time. Also all around beauty opr., exp. Belmont 6751.

MILLINERY MAKERS
Experienced on turbans. Apply all week.
CLARE LTD.
710 W. JACKSON.

MILLINERY Trimmer—With retail store exp. Steady work, good salary. Park Ave. Exclusive Millinery Store, Inc., 2001 Montrose.

MILLINERY MAKERS—EXPERIENCED. GLORIA HATS, INC., 153 N. WABASH.

MILLINERY makers—Exper. on bridal caps and hats. 65 E. South Water-st., rm. 1702.

MILLINERY MAKERS—EXPERIENCED. GALEWAY HAT CO., 234 S. WELLS.

MILLINERY makers—Exper. better hats. Mr. Halt, Anita Hat Co., 65 E. South Water.

MILLINERY designer—Retail experience; steady work. Call Sunday. Kedzie 4839.

NURSE—Gentile, for'n spkg.; asst. supr. sec. Clinic. Stay. Address N F 413, Tribune.

OPERATORS—Experienced sewing machine operators, pinkers, 12 needle shirring; on day and night shifts. Smoler Bros., 2300 Wabansia

OPERATORS
Expd. only on rayon underwear. Very clean, light factory, on single needle Merrow and Zig Zag machines; steady work; highest pay. American Maid Co., 847 W. Jackson-blvd.

Operators—Expd. on blouses and slacks. Steady work. Royal Maid Co., 325 W. Adams

OPERATORS—EXPD.
on ladies' dresses; steady work; good pay. Rainbow Garment, 1725 W. North-av., 2d fl.

OPERATORS—Expd.; slack suits; stdy. work; vacation with pay; minimum guaranteed; high piece work rate. Day or night shift. Paul Bleschki, 237 S. Market, 3d flr., north.

OPERATORS—EXP.; DOUBLE NEEDLE, sgl. needle; perm. year round work, no seasonal let down; rapidly expanding new factory. Tumbl Togs, 3720 W. North-av.

OPERATORS.
Metro elastic, Zig Zag, Mansew pinking machines; experienced only.
Philip S. Bloom Co., 529 S. Franklin, 9th fl.

OPERATORS—Exp.; double and single needle work on curtains. Day and night work. SCHACHTER, 1305 S. Michigan, 2d fl.

OPERATORS—50 expd. single needle, on wash dresses; steady work. Bestyette Garment Co., 532 S. Throop.

OPERATORS—Single needle front makers. Expd. on wash dresses. Also pinkers and lacers. 1744 N. Damen.

OPERATORS—Expd. on ladies' slack suits; steady work; good pay. Selmor Sportswear Co., 237 S. Market-st.

OPERATORS on rayon underwear—For Merrow, zig zag, flat lock and elastic. Apply Lorenz Garment Co., 1144 W. Superior.

OPERATORS—Exp. on blouses, skirts and dresses; highest wages; steady work. Fortuna Garment, 412 S. Wells.

OPERATORS AND LEARNERS—EXP'D on wash dresses; high piecework rate; bonus. 2300 West Armitage.

OPERATORS—Expd. on slack suits and house coats. 224 S. Market-st., 3d fl.

OPERATORS—Single needle, cap exp. pref. Imperial Products, 600 Blue Island-av.

OPERATORS—Exp. ladies' blouses; steady work. Rothley, 307 W. Van Buren.

OPERATORS—Power, to sew mattress covers; steady or part time. 1234 N. Halsted.

OPERATORS—On draperies and slip covers; exp.; highest salary. Steady. Canal 4230

OPERATORS—Exp. single needle machine. 210 W. Van Buren, 8th floor.

OPERATORS—Single needle, fully expd. on wash dresses. 1120 N. Ashland.

OPERATORS—Exper. on single needle. 216 N. Clinton-st State 5143. Room 606.

OVERALL OPERATORS — EXPERIENCED
We pay highest union wages. Apply John Rissman & Son, 841 Blue Island-av.

PHOTO Finisher—Exp. auto. printer, doper, order checker. Address N G 378, Tribune

POCKET MAKER—Experienced on pants. 412 S. Market-st., 8th floor.

POWER mach. opers.—Exp. child. dresses; wht.; so. side. Address M T 554, Tribune.

PRESSERS—Exp., steam, elec. hand iron, ladies' blouses. Rothley, 307 W. Van Buren.

PRESS GIRL—Experienced Admiral clrs. 124 N. Marion, Oak Pk. Village 4400.

HELP WANTED—WOMEN.

Professions and Trades.

RETOUCHER—Exp. on photo negatives. Must be fast. Steady work. Address N H 317, Tribune.

STATOR WINDERS
EXPERIENCED IN INSERTING COILS IN SMALL MOTORS.
MILLS NOVELTY CO.
4100 FULLERTON-AV.

VENETIAN blind assemblers—Exp.; stdy.; gd. pay. West. Venetian Blind Co., 351 E. Ohio.

WEAVERS—Exper. on damages on clothing. 4003 W. Madison-st. Rm. 22

WINDOW shades workers; all types. Exc. pay. Wr. fully; Address N H 442, Tribune.

YOUNG women to assist packing millinery. 18 S. Michigan, 2d floor.

Household Help.

COUPLES — FOR ADVERTISMENTS FOR couples see separate subheading "Couples" immediately following this subclassification.

ASSISTANT HOUSEWORK—2 CHILDREN, OWN RM., $10. DREXEL 1344.

BUS. girl or student—Lt. duties few eves. in exch. for rm. and board. Irving 9227.

COOKS—White, will train; strong young women, with domestic cooking exp., who wish to learn tea room and restaurant cooking; $18 a week. Rooms available. Hearthstone House, Hubbard Woods station. Ph. Winnetka 1895.

COOK—Col., hi-class; mid. age; gd. mngr., gd. ck. Give ref., form. expr., age, etc. Plsnt' hm., $15 per wk. Address E J 21, Tribune.

COOK—Exp., white, 25-35; no hawk.; full charge two children; other help; own room, bath, radio; sal. $13 to $16. Rog. Pk. 6139.

COOK—White; for family living in western suburb summers; Chicago, winters. Address N E 351, Tribune.

COOK—General hawk. Stay. Own attractive light room and private bath. No laundry. $12 to start. Bittersweet 1819.

COOK—Plain; gen. hawk.; stay; 2 adults; boy, 5; $8. Dorchester 5119.

CK., gen.—$15; also 2d, md.; wht.; sgl.; stay, own rs.; ref.; ex. Address N H 393, Tribune

DOMESTIC—Exper.; own rm., bath, radio; 1 yr. old child; no ldry.; $10. Midway 5971.

DOMESTIC—Light hawk.; plain cook.; cpl. empl.; 1 chd.; $8-$9; S. S. 0893. Mon.1638

Gen. Hswk.-Wh., 30-40; 3 adults. Rm.-bd. $14. Lin.1260

GENERAL housework—Expd., good cook, white; not over 35; no laundry; own room, bath, $15 wk. Wellington 3333.

GENERAL hsewk. — White; no wash.; must like children; own rm.; refs. exch.; $12 wk. Pal. 1847. Address M N 488, Tribune.

GEN. hswk.—18-25; wht.; Catholic; stay; like 2 children 10 yrs.-5 mos. No diapers or windows. Lt. ldry. $9 to start. Mer. 3829.

GEN. hawk.—White; clean, honest, reliable; 2 children; own rm.; $10. In Highland Pk. Phone Rogers Park 3762, Monday.

GEN. HSWK., COOKING—WHITE; 25-35; NO LDRY. OWN RM. MUST LIKE CHILDREN. CEDARCREST 1176.

GEN. hswk.—Wht.; 20-35; ref.; asst. ckg.; lt. ldry.; go or stay; $12. Sheldrake 8941.

GENL. hawk.—20-30; must be expd. and like children; some cooking; own room; good salary. Sheldrake 0193.

GENL. hawk.—Good cook; no ldry.; no windows; own room; stay. Bittersweet 5506.

GENL. hawk.—White; expd.; 25-40; no ldry.; own rm.; boy 9; stay; $10 wk. Arm. 8368.

GENL. hawk.—Out of town girl; no cook.; pers. ldry.; $7. Roth. 1431 N. California.

GEN. hswk.—Elderly woman care, of children; no laun.; stay; $5 wk. 1825 W. 45th.

GENL. hawk. and cooking—White, no laundry. Own room. Midway 2304.

GEN. HSWK.—Girl, white, small family, own rm., bath, good salary. Triangle 9434.

GEN. housework-maid—For young married couple; own rm., bth. and radio. Div.0552.

GENL. hawk.—Girl, wht.; stay 2 nights; 1 boy, 10. 8204 Oglesby-av., So. Shr. 0651.

GEN. hawk.—18-45; stay; sm. fam.; gd. wages. Weissman, 2263 N. Kedzie. Bel. 4432.

GEN. hswk.—Wht.; pl. cook, pers. ldry.; cple. empl.; 2 yr. child; own rm. $10. Reg. 8053.

GENL. hawk.—Exp.; pl. ckg.; no ldry.; own rm., bath, 2 child. $10. Dorchester 6905.

GENL. HSWK. — PL. CKG.; NO LDRY.; STAY. 7737 KINGSTON. KANNE.

GENL. HSWK.—Wht.; under 35; plain cook; no ldry. Woman empl.; gd. hm. Sun. 7076.

GIRL—White; for gen. hawk. and cooking; under 35; excellent salary to capable person; small family; no ldry.; state age, exp.; give ph. number. Address N J 186, Tribune

GIRL—22-32; expd.; good cook; gen. hawk.; like children, 1 9 yr. girl; no ldry.; own rm., bath; city refs. $12-$13. Ard. 3786.

GIRL—Exp., genl. hawk.; ref.; like children; nice home; stay; $10-$12; no windows; lt. ldry. 7625 Sheridan. Rogers Pk. 2105.

GIRL or woman—Wht.; gen. hawk., pl. ck.; 1 child; sm. apt.; stay; $5. Aft. 7:30. Calvert, 836 E. 55th-st.

GIRL—White, 18-35; healthy; no smoker; assist genl. housework; learn practical nursing. Dr. Wallace, 5731 Race-avenue.

GIRL—Care child 3; light hse. wk.; no ldry.; stay; call Long. 8400, apt. 501, or write T. Pickard, 5050 N. Sheridan-road.

GIRL—White; gen. hawk.; no cook.; no laund.; own rm.; gd. home and salary. Pens. 1174.

GIRL—Who needs home, hsewk.; by cple., pl. ckg.; no ldry., $7. Forest 1792J.

GIRL, hawk.—5 r. apt.; no ldry. no windows; 2 schl. children; priv. rm.; $9. Bri. 8953.

GIRL—White; gen. hawk. pl. ckg.; own rm. and bath; $8 to start. Dorchester 5238.

GIRL—Col.; gn. hawk.; stay; no Sun.; gd. hm., own rm. Mrs. Doerfert, 5627 Blackstone.

GIRL—White; gen. hawk., no ldry.; $10 wk.; Gentiles; own room. AUSTIN 6757.

GIRL or woman — Exp. gen. hawk.; stay; adults. Pers. ldry. Bush, 5921 N. Drake-av.

GIRL—To take charge of twins 2 yrs. old. No hawk. 5340 Addison-st. Palisade 7530.

GIRL or woman—Gen. hawk. Stay or go, no laun. Gd. home. 7634 S. Kingston, 2nd fl.

GIRL—White; empl. cpl.; lt. hawk.; plain cooking; 1 child, 1 yr. Crawford 2781.

GIRL—White; 18-25; genl. hawk.; lt. ldry.; no ckg.; 2 children; own rm., $9. Kil.3223.

GIRL—Wht., exp., lgt. hawk., pl. ckg., no ldy., no wind. Own rm., ba., $12. Bitt.4537.

GIRL—25-40; lt. hawk.; pers. ldry.; care 1½ yr. child. Stay. $12 start. Shel. 4901.

GIRL—Wht.; genl. hawk.; age 20 to 40; stay nites; gd. home; $10. Rog. Pk. 4572.

GIRL—White, gen. hswk., 1 child; no laundry; stay. Call Fairfax 7524.

GIRL—Wht., gen. hawk.; no ldry.; 2 children; own rm., bath. $12 start. Fair. 0365.

GIRL—Exp. Gen. Hawk. stay; gd. home; sm. fam. H. Jaffe, 6720 Paxton. Dor. 8469.

GIRL—Wht., hawk.; small family; own rm.; eves., Sat., aft., Sun. off. Delaware 6147.

HOUSEKEEPER WANTED.
Steady position, no laundry. 3 adults in family. $45 month. Phone Sunday morning. Wellington 3711.

HOUSEKEEPER—Care of child, employed couple. Own rm., $10. Ph. Columbus 2366.

HOUSEKEEPER—White, young; assist cooking; stay; own room; $6. Ardmore 6664.

MAID [2d]—White; must be experienced waitress; age 25 to 35. State names of last 3 employers, nationality, and references. Wages $15. Address N G 537, Tribune.

MAID—White, 20-35; light housework, no washing; own room; $10. Phone Independence 2886, 5936 N. Christiana.

MAID—White, 20-35, neat, exp. cook, serve, gen. hawk., 2 schl. children. Stay, references. $15. Address N G 599, Tribune.

MAID—White; exp.; gen'l hawk. and ckg.; not over 30; no ldry, no windows; excel. ref. req.; German or Scan. pref. Lin. 6206

MAID—White; gen. hawk.; no ldry.; own rm., bath, and radio; 4 in family; $10; refs. 136 S. La Grange-rd. La Grange 2455.

MAID—White; exp., ref.; 2 adults; $10-$12. N. Beverly. Phone Beverly 2662.

MAID—Expd. gen. hawk.; pers. ldry., cooking; sm. fam.; stay; $10. La Grange 3332.

MOTHER'S helper—White; 3 afternoons, 1 to 5; $3.00 & carfare. N. side. Hol. 4847.

MOTHER'S HELPER—Exp. unnecessary; exc. home for reliable girl. Edge. 3189.

MOTHER'S helper—Lt. hawk.; care of baby. Stay nights. $7. Columbus 5981.

NURSEMAID, 20-40 — White; responsible; Protestant; 2 young children; references; opportunity to go east this summer. Address N K 375, Tribune.

NURSEMAID—Stay; child 2; white, under 40 only. Edgewater Beach Apts. Telephone Longbeach 8500, Freitag.

NURSE—With infant experience; permanent position in Highland Park; references; $15 week. Phone Oakland 1229 Sunday.

NURSEMAID—WHITE; NO HOUSEWORK; GOOD HOME; GOOD SALARY; CARE 1 BABY; REFS. DORCHESTER 1866.

NURSEGIRL—White; no housework; other help; references. Bittersweet 4871.

NURSE MAID—Second; white; care of child 6 yrs.; refs.; gd. wages. Kenwood 0943.

NURSEMAID—Exp. unnec.; care child 5; asst. laun.; stay or go; ref. Fair. 0651.

NURSEGIRL—To care for 3 year old child. No hawk.; stay. Rog. 6697.

WANTED—White girl for general housework. Good cook, own room, no laundry. 4 adults; 1 child. 520 Oak-st., Winnetka. Phone Winnetka 1746.

WOMAN—Middle aged, to care for small child and home. Rm., brd., wage. Jun.6169.

WOMAN—White, to care for invalid and assist with housework. Longbeach 8640.

WOMAN—Middle aged housekeeper, take care children. 8023 S. Prairie.

THE TRIBUNE OFFERS SPECIAL LOW rates to persons advertising for positions. For further information stop at Want Ad office, Madison and Dearborn-streets, or in the lobby of Tribune Tower.

Couples.

COUPLE—Cook, hseman., sm. garden, 9 rm. hse.; 2 adults, 2 children. Winnetka 680.

CPLE.—Wh.; man mainten. work. Wife as maid. Over 40. Address N F 376, Tribune.

ELDERLY couple—Work in rmg.h se., 3 rm. furn. apt. Salary. 1361 Washington-blvd.

COUPLE—Wh.; maintenance work; small apt. bldg.; no maid service; ref. 4431 Malden.

COUPLE—Man all around; wife maid; wk. and hsekpr. Address G O 495, Tribune.

HELP WANTED—WOMEN.

Couples.

COUPLE—White; butler and cook; prefer Scandinavian; if possible, Norwegian or Danish. None but most experienced need apply. Highest wages. Answer must state fully exp., refs., nationality, age and relig. ADDRESS N G 416, TRIBUNE.

COUPLE—Middle aged or elderly; white; man experienced gardener, houseman; wife excellent cook. Country place northern Ind., near Chicago, year round; separate house; small gentile family. Answer stating salary expected. Address N C 150, Tribune.

COUPLE—With reliable references who are competent and interested in a permanent position in a new, modern, suburban home near Winnetka; will pay reasonable wages. Call Northbrook 282R.

COUPLE—White; man, houseman, yard work, care of 2 cars; woman cook, gen'l. hawk.; 2 in family; western suburb; must be experienced; references req.; no others need apply. Address N E 353, Tribune.

COUPLE, white—Ages over 36; some chauffeuring, houseman, yardman, good cook; small adult family; Chicago suburbs. Answer stating salary and experience.
ADDRESS N K 370, TRIBUNE.

COUPLE or cook-hskpr. only—German type pref.; man, for yards, plumbing, painting, repairs, cars; country. Write R. K., University Club, Chicago, giving details, experience, salary expected.

CPLE.—Furn. apts., mid. age; no child.; man gen. maint. wk.; woman gen. hskpr.; sal. $65 start and apt.; have maid and janitor. Address N G 336, Tribune.

COMPETENT cple.—Col. or white for temporary position May 1 to July 1; salary $100 per month; references required. Call Central 2820 Monday 10 to 12.

CPLE.—White, yng.; man empld.; woman gen. hawk.; no lndry., cook, or children; home privil.; So. Side; refs. Address M 578, Tribune.

COUPLE—Manage and maintain colored kitchtt. bldg. Man must be handy with tools. State repair experience. Separate salaries. Address N H 381, Tribune.

COUPLE — White woman, downstairs work and cooking. Husband empl.; assist eves. and Sat. Sun. aft. and Thurs. off. Own rm. and bath. Address M X 188, Tribune.

COUPLE—Handy man, chauffeur, and assist with gardening; wife to do lite housework, occasional cooking; salary $100. Phone Randolph 9035 for appointment.

COUPLE—Exp. woman, cook and do housework; man help with house and care of grounds; like children; good wages. Call Plaza 6850, 6850 Euclid.

COUPLE—White; houseman and cook; where upstairs maid and laundress also are employed; good wages; refs. Kenwood 7277.

COUPLE—Manage furn. apt. bldg.; some maintenance work; apt. and small salary. ADDRESS N G 413, TRIBUNE.

COUPLE—Cook, general housework, gardener and houseman for country home. Good salary. Fairfax 5100, Apt. 502.

COUPLE—Colored; man to wait on table and cleaning; woman exper. cook and help with child; own rm. and bath. Drexel 4438.

HANDY man to paper—Wife maid wk.; rm. hse. Mid. age, wht., no child. Furn. apt., $70. Age, ref., tel. Address N J 388, Tribune.

COUPLE—References; experienced; gd. cook. 1162 Tower-rd., Winnetka. Phone Winnetka 1799.

COOK—White; gar., chauf., handyman. Own apt., good salary. Call S. W. cor. 90th-av.-123d-st., Palos Park, Ill.

COOK—Housework; yard; drive; must have experience. Phone Glencoe 1406.

COUPLE—For maint., manage furn. apt. Salary and apt. Address N G 316, Tribune.

COUPLE for rooming house—Cleaning and dec.; no managing. Ardmore 0008.

COUPLE—Cook, chauffeur; exper. and refs. required; private family. Ph. Village 8185.

CPL.—Exp., wht., for suburb; straight ckg., butler, 1st flr.; $125-$150. Midway 0987.

Clubs, Hotels, and Restaurants.

BUS GIRLS—3; SMALL.
No Sundays. 28 N. Dearborn-st.

COOK—Experienced, colored, woman or man; specialist on chicken; year round resort hotel. Also colored girl, upstairs work; room, board, good pay. Write Clear Lake Woods Hotel, Buchanan, Mich.

COOKS—White, with steam table exp.; must live north. Hearthstone House, Hubbard Woods station. Phone Winnetka 1895.

COOK for steam table and short orders in night club. Call Oakland 9499 or Drexel 4448 for appointment.

COOK—Wh.; for 15 men; have institutional exp.; city ref.; $12; stay. Linc. 9408.

COUNTER and bus girls—White; for industrial cafeteria; 5 day week. Cafeteria, 465 W. Cermak, 2d floor.

FOUNTAIN girl—Neat, experd.; salad, steam table; days, no Sundays; at once. CENTRAL PARK DRUGS, 3601 Lawrence-av.

FOUNTAIN and steam table—Girl or young man. Exper. 801 Madison, Oak Park.

FOUNTAIN girl—Drug store experience. Sarasin Drugs, 63d and Kedzie. Pros. 9364.

FOUNTAIN and luncheonette girls—[2]; experienced. Hartman Drug, 9863 S. Ewing.

FOUNTAIN GIRL—MUST BE EXPERIENCED. 1944 N. CLARK.

GIRLS—Not experienced; west, north, south, for training as waitresses or experienced waitresses, apply Hitching Post, 5442 Lake Park, between 10-12.

GIRLS—For salad and steam table work. No Sundays. Apply Monday, 9 a. m. Carder's Restaurant, 118 N. Dearborn.

KITCHEN help—Women good at potato peeling. 1961 Wilson. Apply Sun. 11-4.

MARRIED women or mid. age men—Work short hrs. noon. Restaurant, 220 W. Adams.

MANAGER—Experienced, to take charge of high class, exclusive woman's hotel and dining room; must understand food control and prove successful past record. Apply at once. Office, 5523 N. Kenmore-avenue.

SODA Dispenser—Prefer chain store experience. Between 19-23. Lawndale 0950.

STEAM table and bus girls—W. C. Philips, Harmony Cafeteria, 15 S. Wabash-avenue.

WAITRESSES
Young high school graduates to be trained for permanent positions in downtown tearooms, of Georges, George De Met Bros., Inc. Wages and meals while in training. Closed evenings at 9 p. m., all day Sunday, and holidays.
Apply Office
George De Met
75 W. Van Buren-st., 2d Fl.

WAITRESSES — For permanent work in Evanston tearoom. Must present neat appearance and have pleasing personality; some work in evenings. 19-25 yrs. of age; high school education; live north. Apply 1629 Orrington-av., Evanston, any week day, 3 to 5 p. m.

WAITRESSES
Experienced, 21 or over; dark, 5 ft. 1 or 5 ft. 3, for exclusive cocktail lounge in Detroit. Apply Mr. Covici, Congress hotel, Chgo.

WAITRESSES—3, 21 to 35; neat, clean; experience not necessary. Apply JOHNSON'S AQUARIUM TAP AND RESTAURANT, 6018 W. North-av.

WAITRESS—Experienced; $15 per week; 11 a. m. to 8 p. m.; no Saturdays. 4656 S. Western.

WAITRESSES — EXPERIENCED. STEADY WORK. 1947 W. FULLERTON.

WAITRESSES—EXPERD.; SHORT HOURS. No Sat. or Sun. Rodkins, 333 N. Wells.

WAITRESSES—North; not experienced. Apply 2600 N. Clark, 2 to 4.

WAITRESSES—Exp. full time, part time. The Hut, 175 W. Washington.

WAITRESS—EXPERIENCED.
6244 S. Ashland-avenue.

WAITRESS—Experienced; steady work; good pay. 3259 W. Division.

WAITRESSES [2]—Experienced; days or evenings. Apply 3626 Roosevelt-road.

WAITRESS—Refined, expd., attractive. Apply WATSON'S, 7902 S. Ashland-avenue.

WAITRESSES—Experienced; no Sundys. Apply Lobby, 624 S. Michigan.

WAITRESS—3:30 to 12.
P. J's. RESTAURANT, 1206 E. 63RD-ST.

WAITRESS—Experienced; steady work. Sister's Restaurant, 6702 Stony Island-av.

WAITRESSES—Expd. 2006 S. State-st. Business district. Apply before 9 p. m.

WAITRESSES—Experienced; day or night work; $12. 2305 N. California.

WOMAN—Exp. in handling hi-grade groc. clientele; take charge hotel commissary; $90. State exp. Address N J 562, Tribune.

WOMAN—25-40; eve. work, 3 to 10 p. m.; lgt. lunch and confectionery. 1401 Diversey.

YOUNG LADIES—Exper. in tearoom work, for hostess and usher positions; must be tall and of good appearance. Apply daily. De Mets, 312 W. Madison-st.

Saleswomen.

SPECIAL work for married women—Show Fashion Frocks to friends. Earn up to $23 weekly comm. and get your own dresses free. FASHION FROCKS, Dept. W-5248, Cincinnati, O.

WOMEN—Good opportunity with DRESS HOUSE; percentage; for women over 35, neat, reliable, intelligent, with need for independent income; character references required. Address M X 134, Tribune.

START profitable home business selling new NYLON Pure Silk hosiery, Lingerie. Free outfit; comm. Silver Lady Co., Dept. C-76, 366 5th-av., New York.

6 WOMEN for local premium campaign; opp. to make good money; immediate employment; salary plus bonus. Apply Monday, 10 to 3. Mr. Johnson, 2658 W. North-av.

$12 PER week and comm. for 6 more women; fast selling hsehold. prod. Apply Lab., 2d fl. rear, 4848 Lincoln-av.

LADIES—Earn extra money. Sell NYLON HOSIERY by REAL SILK. Full or spare time. Comm. Ph. Mr. Morrison. Fra. 0797.

SHOW spring dresses from your home—High comm. Free dresses. Write Home Shopping Service, 415 Fullerton, Chicago.

LADY—Over 30; average $4 a day comm. MAISONETTE FROCKS. Whitehall 6674.

(Continued on following page.)

HELP WANTED—WOMEN.

(Continued from preceding page.)

Saleswomen.

A UNIQUE AD

(Ladies for Outside Work)

We are creating a new department in our sales organization; Viz: we will employ women to make preliminary sales contacts and set up appointments for our engineering salesmen.

You do not need previous sales experience but, you must be well groomed, well educated, fluent, of good character and habits and able to work enthusiastically from 9 to 12 and from 1:30 to 3:30 for 5 days each week. If you possess charm and the knack of inspiring confidence you will earn from $18 to $54 per week to start. Transportation furnished, liberal drawing account; permanent position [no traveling] and glorious opportunity for advancement.

We are a well-rated, well-established, aggressive Chicago institution marketing a unique EXCLUSIVE building product which meets with sensational consumer demand. We invite you to present yourself to our personnel meeting Monday, April 28, at precisely 2:30 P. M. Rose Room, Hotel Sherman [no later as doors will be closed at 2:45]. We will outline our unique sales program and arrange immediately for personal interview at our plant if you meet our high standards. Be prepared to spend 2 hours and please do not apply unless you can start work Tuesday if selected. If we hire you and you come to work you will receive on Saturday an additional check for $5 to compensate you for this 2 hour interview.

P. S.—If unable to attend meeting mail application to Address N J 194, Tribune.

WOMEN OVER 25

Aggressive, neat appearing. Under our unique and cooperating merchandising plan, we can train any intelligent, clear thinker to make money in R. E. selling field. Commission. Draw while learning. We furnish expenses to and from our property, also closers to handle prospects for you. SEE PERSONNEL MANAGER, RM. 425, 111 W. WASHINGTON-ST.

TEACHERS—VACATION POSITIONS. Key teachers for interesting educational advisory work, paying above average percentage income for summer months; must be between 25-40, normal school or college training, with at least 3 years' teaching experience. Write for personal interview, stating age, education, experience, and phone number. Address N J 191, Tribune.

FIELD SALES SUPERVISOR AND SALESWOMEN. Real opportunity open for 6 able saleswomen over 35 to sell high grade ethical product [accepted Council Phys. Therapy, Am. Med. Assn.]. Taught professional business in one week. Splendid commissions; no canvassing. Write, giving experience. ADDRESS N J 566, TRIBUNE.

WE START YOU IN BUSINESS. Fifth-avenue, New York Firm desires women to sell better Dresses, Coats, Suits, Sportswear advertised in Vogue, Mademoiselle. Also children's garments. Good comm. Write fully for sample book. Modern Manner, 45 West 45th, New York.

WOMEN—Good appearance; reliability; ambition to succeed. To women possessing these qualities we offer a lifetime opportunity to develop a profitable dress business on a percentage basis. No investment will be required. Call Central 0748 for appointment with Mrs. Lee.

SELL flattering, stylish outsize dresses at lower than regular size prices. Regular sizes too. Experience unnecessary. Spare time. No investment. Everything supplied, including personal wardrobe. Comm. Harford, Dept. L4701, Cincinnati, Ohio.

EARN EXTRA MONEY—Show friends big values in yard goods, women's and children's garments direct from large wholesaler. Liberal comm. for full or spare time. Exp. unnecessary. Samples furnished. Mutual Fabric, Dept. 1307, Binghamton, N. Y.

TEACHERS—SALESMEN. Women and men to sell greatest help to Bible knowledge. Can earn $150 to $200 per mo. if you can sell. Guarantee and comm. Write fully, give phone. Address N J 188, Tribune.

CULTURED, well educated woman—To act as registrar for established resident school. Excellent commissions, complete cooperation. Apply 9 West Washington street, Room 400, or phone Randolph 4540 for appointment.

OPTICAL service saleswoman—Intell.; bet. 25-35; to call on industrial executives, introducing hi-grade optical service. Wond. prop. Sal. and comm. Full or part time. Address N D 552, Tribune.

WOMEN—Vacancy May 1st in our Chgo. Corsetry Sales Dept. for 2 over 30, married or sgle.; gray hair an asset. Short hours. For personal interview write, give phone. ADDRESS S 55, TRIBUNE.

CLUBWOMEN—Start a NYLON Hosiery club in your organization. Easiest way to earn extra money. Get busy—start immediately! Percentage. Write or call in person. CORONET CLUB, 126 N. Wells.

SELL BIRTHDAY, EVERYDAY CARDS. Big commission. Grogan Co. 122 S. Michigan.

Agents.

HOSIERY and LINGERIE Agents—Sensational prices, large profits; best quality; selling outfit free. RAUCH, 20 W. JACKSON.

Help Wanted with Investment.

MANAGER or partner—For gift studio; must be thoroly experienced; capable and over 30. Address E J 28, Tribune.

Miscellaneous.

OPPORTUNITY for snappy, neat appear. bus. woman over 25 to represent R. E. exec., act as sec'y on spec. contacts and appts. Must have good brain and ability to use it. Party selected will receive full pay while learning. Percentage. A lifetime career. Write full qualifications. L. T. Erskine, Room 425, 111 W. Washington-st.

GIRLS—INEXPERIENCED

for factory work. State age, education, height, and weight. Address N F 185, Tribune. [illegible]

Nurses' Registries. [illegible]

Teachers' Registries. [illegible]

Employment Service. [illegible]

Employment Agencies. [illegible]

A. J. McCOY & ASSOC., INC. SUITE 1130. 140 S. DEARBORN.

Selective Placement Counsel [illegible]

TUCKER PERSONNEL [illegible]

100 FACT. GIRLS, 40c HR. [illegible]

[illegible]

HELP WANTED—WOMEN.

Employment Agencies.

BEGINNER stenographers	$15-18
Beginner Comptometer opers.	$15
File clerk-typists	$60-75
Comptometer opers.-typists	$18-22
Typist advertising exp.	$18
Asst. bkkpr.-typist; north	$18-20
Accts. receivable bkkpr.; instal. exp.	$20
Lite steno.-compt. oper.; 5 days	$18
Lite steno-bkkpr.; 5 days	$22
Steno.-swbd. oper.; credit exp.	$17-20
Dictaphone operators [5]	$90
Steno.-dictaphone opers.	$90
Statistical typists [3]	$90
Steno.-secretaries	$22-25

UNIVERSAL PERSONNEL, 28 E. Jackson.

TRADE SCHOOLS—WOMEN.

Chicago Commercial College

STENOGRAPHY, $13.50 MO. DAYS. EVENINGS—$6 MONTH. 3 MONTHS—$15

Gregg, Munson, Pitman—Beginners—Review typing, swbd., key and plug. Office practice. SPEEDWRITING, $18 COMPLETE. Key and plug—Theory and Practice.

COMPTOMETRY, $20

All operations, Felt & Tarrant, Burroughs, DICTAPHONE TYPING, $5—FILING, $10. CASHIERING, $5—BOOKKEEPING, $5. Exp. university instructors—Terms.

FREE AND EFFECTIVE PLACEMENT SERVICE

Come in or send for free catalog. Day and evening. Men-Women. Visit-phone, 127 N. Dearborn. Frank. 4803.

Models—Models

Consult Mallon Friel, an authority, about entering this well paying field. BUSY SEASON. BIG DEMAND. FREE PLACEMENT SERVICE. Visit studio or write for free 20 page illustrated book "T."

NAME ....

ADDRESS ....

Mallon-Friel Studios

32 W. Randolph Dea. 3106

ATTRACTIVE GIRLS

Excellent opportunity for those who can qualify for fashion modeling. Sizes 12 to 18.

Small tuition fee. Free placement service.

Apply at studio at once or mail coupon for our free 20 page illustrated book, "A FASCINATING FUTURE."

NAME ....

ADDRESS ....

VERA JANE STUDIO

ONE OF AMERICA'S FINER AND BETTER KNOWN MODELING SCHOOLS. 64 E. Jackson-blvd. Wabash 9332.

Chicago Business College

Oldest [Inc. 1839] Largest [25 Rooms]. Only school 5 live swbd., 4 trks. CAN'T FILL CALLS FOR GRADS. IN ALL DEPTS. BKKPG.—Incl. Inc. Tax Soc. Sec. STEN.—Gregg, Munson, Pitman, begin rev. CASHRG.—3 wks. Lots Calls. COMPTOMETER—2 mo. BIG DEMAND. SWITCHBOARD-REC.—Finish solo on busy Bell bd. SPEEDWRITING—Official, 12 yrs. here, 80,000 users in U. S., uses A. B. C.'s, 8-10 wks. Free demos. daily. 15 univ. teachers. Don't be confused. Our only school. Big catalog free. Come in—see how nice this school really is. LOWEST RATES with superior facilities. Days—evenings. WALTER D. HARRIS, B. S., M. A., Pres. 190 N. State. Both sexes. Fra. 4122.

HOTEL AND APT. MANAGEMENT. Dignified positions for young and mature. Salaries often include complete living—meals and room or apt. Pleasant surroundings—fascinating work. Graduates without previous hotel experience employed in responsible positions in splendid hotels. Make your start NOW toward a position as Hotel Hostess, Apartment Mgr., Inspectress, Hotel Housekeeper, Cashier, Asst. Mgr., Desk Clerk. Training supervised by successful hotel manager. 60 page catalog free. Call or write. HOTEL EXTENSION DIV., 203 N. Wabash.

EXPERIENCED Chicago hotel operative instructs in HOTEL TRAINING—Includes TRANSCRIPT-bkkpg.; hotel swbd., all types; typing and other important lines. 3 wks.; you have 4 teachers in all. Free placements. Both sexes. Complete, $25. CHICAGO BUSINESS COLLEGE. 190 N. State-st. Franklin 4122.

WAITRESSES-HOSTESSES-CASHIERS. FOOD CHECKERS; make good money and are always in demand. We train you by actual contact with real equipment. SHORT COURSE; LOW COST; TERMS. DINING ROOM SERVICE SCHOOL. 1009 N. STATE. DELAWARE 2288.

LEARN FASHION AND PHOTO MODELING. DAY and EVENING CLASSES. Call or write for free test chart. Jo Keith, 14 W. Lake, Dea. 0134

Century Business College

Prompt placement; many positions for Century trained stenographers, COMPTOMETER and SWITCHBOARD grads. Gregg Pitman, Munson review. Day or eve. Catalog. 6TH FLOOR, 30 E. ADAMS. FRA. 8478.

COMPTOMETER

Our regular and brush-up courses prepare you for any test. EVERY GRADUATE IN THE LAST 6 MONTHS HAS SECURED A POSITION. Warner School [Est. 1910]. 14 E. Jackson. Wabash 8583.

Laboratory Technician

X-RAY. Dignified profession. Free placement [illegible]

UNDERWOOD ELLIOTT-FISHER [illegible]

MEDICAL SECRETARY [illegible]

A PROFESSION: [illegible]

Northwestern Secretarial [illegible]

[illegible]

SITUATIONS WANTED—MEN.

Bookkeepers and Clerks. [illegible]

Accountants and Auditors. [illegible]

Executives and Managers. [illegible]

SITUATIONS WANTED—MEN.

Executives and Managers.

EXECUTIVE ENGINEER. Consulting Engineer, with satisfactory practice for past six years seeks business connection where qualifications might prove more useful to industry. Have been Chief Engineer of several Companies. Wide exp. in electro mechanical, control, and radio fields involving design, production, quality, control, sales engineering. Some exp. in instruments, machine design, chemistry, plastics. Know tools and shop methods, can handle men, and put through engineering projects on time. Want position as engineering executive offering adequate personal remuneration. College graduate. Age 39. Married. Income past 10 years between $7,000 and $12,000 annually. ADDRESS M O 174, TRIBUNE.

YOUNG AND SEASONED ADVERTISING MAN

Knows how to reconcile adv. problems to sales needs. Age 34, married, one child. 3A draft. American Gentile. University education; 14 years' exp. with two adv. agencies and two manufacturers. Expd. in copy, production, merchandising, displays, sales prom., sales talks, etc.; salary reasonable where progress not blocked; available immediately. Address M 531, Tribune.

EXECUTIVE ENGINEER

With broad diversified experience in design, production, and management; wide industrial engineering experience, with special ability as co-ordinator; expert in equipment, tools, methods, and personnel organization for intensive production; interested only in connection with high grade company having long term program of development ahead. ADDRESS NF 407, TRIBUNE.

PURCHASING AGENT. Thoroly schooled in modern, effective purchasing methods and procedure; wide knowledge of materials and equipment obtained over past 15 years, buying for large corporation. Age 35; married, two children. Now employed at $350 per month. Address M 436, Tribune.

A GOOD RIGHT HAND

to assist busy executive. Emp., coll. grad., 27, married, of excellent character, presence and manner. If genuine loyalty, willingness, and capacity to get things done mean something to you, let me give you details. Exper. in personnel, sales, and promotion. Address E G 50, Tribune.

SEASONED executive available immediately—Experienced in full supervision of all accounting, credits, maintenance, and personnel direction. Twenty years with highly specialized printing and publishing concern employing 700 people, last thirteen years as Treasurer and Director. Highest references. Address S 57, Tribune.

SALES manager—With successful experience in merchandising thru jobbers and direct. Loyal, energetic; can command respect and full co-operation of salesmen; steady, resourceful; able to create good will and volume sales for any high class company. Address L 186, Tribune.

EXECUTIVE—Gentile, 20 yrs. security bus. exp. asstg. and sales, yrs. of customer contact, handled enormous sums of cash, securities, etc. Desire perm. conn. and future with reliable organization in different field—Sales, Field Work or good office pos.; travel part time. Address A 474, Tribune.

ADVERTISING MGR.—With sales promotion bkgrd.; mail order, direct mail experience; knows consumer, dealer-jobber approach; ability to plan, create and develop campaigns; age 29, draft def. H. L. Bauer, 727 Barry, or Sup. 6200, ext. 586.

SALES ANALYST AND SALES MANAGER desires opening where attention to details and sales management would bring results; at present employed for the same firm for 18 years; non drinker; steady habits. Alexander, 2136 Lincoln Park West.

TOP flight sales mgr.—Expert. mdsr., exp. adv. direct by mail. Sales pro. direct consumer; installment fields, inc. finance. Expert in turning inventories into cash. Desire connection, any location. Comm. Address L 116, Tribune.

PLANT ENGINEER—Technically educated; broad diversified experience; excellent record of accomplishments; capable of supervising power plant operation and maintenance of plant and equipment. Address A 544, Tribune.

MAN—41 years old, employed at present and for the past ten years as an investigator for the United States government, desires a similar position in private industry in Chicago or near vicinity. Address M 563, Tribune.

SECRETARY—CORRESPONDENT—STENO. Exempt from draft. Highly capable, with exp. and initiative. Now employed, desires better conn. Best, references. Address L B 30, 6248 S. Drexel.

CONSTRUCTION man—25 years' exp. gen. bldg. const.; thoro exp. with subcontractors; des. pos. as supervisor, expeditor or wk. of similar nature in const. or allied fields. Address S 56, Tribune.

DISTRICT SALES MANAGER. Covering 8 states. Distributor organization wants more lucrative returns for sales ability with broad engineering experience, promotional and development ideas; age 40. Address N J 572, Tribune.

20 YRS. exp. in food and sundry lines, familiar with all phases of bus.; coll. grad.; strong personality; can adapt self to any bus.; will loc. anywhere; best refs. Address M X 96, Tribune.

ESTIMATOR SALESMAN MANAGER. Long Distance Moving. Now available; year of exp. Best ref.; go anywhere. Address L 174, Tribune.

YOUNG EXEC.—Exp. credits, collection, off. mgr., correspondent, capable, full charge, legal train.; 31; marr.; good references. Address M 564, Tribune.

LAWYER—Corpn. tax, genl. exp. knowledge acctg., federal regs., familiar business problems; desires executive position. Address M 513, Tribune.

C. P. A.—AGE 39; married; 18 years public acct. exp., desires pos. as compt. or asst.; expert on fed. taxes, system, etc.; sal. reas. Address S 89, Tribune.

YNG. aggressive executive, now empld. in banking field, des. con. calling for bus. mgmt. and exp. Address S 91, Tribune.

COMPTROLLER or Treasurer—High grade finan. exec. Broad indust., pub. acct. and tax ex. CPA., lgl. tr. Address M 325, Tribune.

Salesmen.

SALES executive—30; initiative and ideas; thoro knowledge of gov. purchases; 4½ yrs.' steel prod. exp. fabricating, forging, etc. Outstanding record with present employer. Seek advancement, salary to my ability. Address N F 411, Tribune.

EXPERIENCED wholesale-retail sales midwestern and eastern states. Practical knowledge sales promotion adv. and market analysis. Seeks position either sales or part sales and adver.; age 34; married. Address M M 57, Tribune.

SALESMAN—Paper, school supplies, or specialty line. Wis. or nearby preferred. Calling on retailers or jobbers. White, marr., 34, draft exempt. New car. Aggressive, hard worker. Address E H 3, Tribune.

MANUFACTURER'S AGENT. Exp. salesman and organiz., moving to west coast, would like 1-2 proved lines of merit by mfr. that can use efficient and aggress. repres. Address N F 479, Tribune.

SALESMAN—45; exec. type; 17 years' experience; 1941 car; now employed, desires change. Wide acquaintance Lumber, Hardware and Industrial concerns central Illinois. Address E J 23, Tribune.

SALESMAN, 37—12 years experience, wishes to represent Chicago firm in Twin Cities; well acquainted; best references; new car. Address E G 32, Tribune.

SALESMAN—42, HIGH TYPE. DESIRES proved product in Chgo. area on full or pt. time basis; car. Address M 523, Tribune.

MAN—31; marr.; bus. coll. grad.; now emp., des. pos. with fut. Address S 70, Tribune.

Professions and Trades.

ADVERTISING MERCHANDISING—I am looking for an overworked sales manager who could use my ability to grasp and analyze a situation; plan, create, produce the tools you need to sell your jobbers and dealers and get enthusiastic merchandising action from them. My ideas, samples, accomplishments, recommendations will impress you. Address M 542, Tribune.

ADVER. and radio script-play writer—Special persuasive articles written, sales prom. for dept. store or adver. co. Coll. educ., age 35, marr. L. Yaseen, 7904 Essex-avenue.

ADV. MAN—15 yrs.' Chgo. and midwest dept. store exp.; original sales planner and good merchandiser. Address E H 14, Tribune.

ADVG. asst. and sales corres.—Aggr. yg. man; 10 yrs.' exp. with nat. mfrs.; thor. knowl. adv. prd.-sales prom. Address M 426, Tribune.

ADVERTISING man—Exp. in all branches. Half time position. $150 per month. Best references. Address N F 412, Tribune.

ARCHITECTURAL draftsman—Exp., wants wk. at own hm. Address M 503, Tribune.

ATTY.—16 yrs.' exp. Probate and gen. practice, Ill. and Tenn. Des. con. with rel. Chgo. firm. Dor. 2428 bet. 9-5, Mon., Tues.

ATTY.—36, 15 yrs. real est. gen. legal exp.; desires connection. Address M 557, Tribune.

CARPENTER wants work; new or repair. Reasonable. Independence 6768.

CARPENTER—Cabinet wk., modernizing store fix., off. altera.; reas. Ind. 1662.

DRAFTSMAN—Mechanical; full shop exp., with machine tools, pattern making; age 35; marr.; ref. Address M 577, Tribune.

DRAFTSMAN—Mech., marine, yng., citz., 2 yrs. coll. draftg. Address N E 214, Tribune.

EDIT HOUSE ORGANS. Thoroughly experienced; rates reasonable. Editor, 316 W. Randolph.

ELECTRICAL engineer—Graduate, 2 yrs.' exp., age 28, married, capable; salary reasonable. Address M 483, Tribune.

ENGINEER—Lic. oper. or maint. fact., hosp., hot. Lv. city. Address M 586, Tribune.

ESTIMATOR—Expd. bldg. construction, valuable to builder or gen. contr.; arch. license. Address M 484, Tribune.

LATHE work, small and medium, wanted. Address N G 407, Tribune.

LAWYER—Present position inadequite desires connection with corp. or law firm offering chance for advancement; age 25. ADDRESS M 400, TRIBUNE.

LAWYER—Yg., exp. trial wk. and all phases law, dynamic, wants connect. law firm, bank, or lge. concern. Address M 485, Tribune.

LINO. opers [4]—Union, employed in north side trade plant; aver. ser. 8 yrs. ea.; can handle all classes of work; must be pos. with no saws and gd. working conditions. Address N K 559, Tribune.

LUMBER TALLYMAN—36 yrs.' exp.; middle-aged; reliable. Address L 185, Tribune.

MAINTENANCE man—Painter, paper hanger wants con. with co.; 30 yrs. exp.; age 46. E. N. Mata, 1352 S. Tripp-av. Lawn. 3622.

MECH. and el. eng., chem. eng. consult.; design f. defense. Address G 56, Tribune.

SITUATIONS WANTED—MEN.

Professions and Trades.

MECHANICAL and structural draftsman now employed wants change; Chicago or vicinity. Address M 533, Tribune.

MECHANIC—Can build and service machinery. Will travel; draft exempt. Ave. 4774.

PAINTING and Decorating. Reason. Clean, quick work. Buckingham 9864.

PHYSICIAN, Surgeon, mid. age. Now contact man for clinic, wants similar work. Can write, lecture, sell. Address M 574, Tribune.

PLASTERING, patching, brick, and cement work. City-wide serv. Erickson. Moh. 5577.

POWER PLANT ENGINEER. Age 34; university graduate; 10 years' experience research, design, development, test, and quality control internal combustion engines and accessories. Responsible pos. only. Address E J 11, Tribune.

PRESSMAN—Kelly, Vert., Gordon; 15 years' exp. GRAEME, Moh. 4440, apt. 820.

PRESSMAN—Kelly, verticle, Simplex, Miller; nonunion. Address M 567, Tribune.

SUPT.—Design mfg., metal, glass, adv. disp., fluorescent lighting, silk screens; very capable. Address N F 410, Tribune.

STATIONARY engineer—Lic. 15 yrs.'; expd. power plant, elevators, electrician, heating, etc. Age 38; married. Stewart 5682.

TOOL and die maker—Des. 3 or 4 hrs.' work evenings. Irving 0919.

FORMER Univ. prof.—PhD., author., linguist, alert, mature. Ref. Atlantic 0050.

Clubs, Hotels, and Restaurants.

CHEF—Col.; Am. and French ckg., sea foods; 20 yrs.' exp.; anywhere; ref. Eng. 2956.

Farm and Garden Help.

CARETAKER—45; single; experienced on country place, grounds, flowers, small farming; able to do all repairs, paint, carpenter work. T. Sorenson, 1014 N. Mason-av., Chicago.

CARETAKER—43; exp.; refs.; hon., rel., handy with tools; liv. qtrs. with mother; car. H. Holmes, c/o Grandpre, Glenview, Ill.

EX-SERVICE man—Single; experience with turkeys, ducks, chickens, cows, and garden. Address M 560, Tribune.

House Servants.

COOK, houseman—Colored; years of exp.; honest; best Nor. Shore ref. Oakland 0149.

Chauffeurs.

CHAUFFEUR-Houseman—Col.; 20 years' exp. Best N.S. reference. Roy. Highland Pk. 3493.

CHAUF.—Colored; housework; lite factory; truck; $18. Floyd. Boulevard 8142.

CHAUF.—Wht.; 18 yrs. exp.; exp. mech.; also gard. Ex. ref. Address S 68, Tribune.

CHAUF.—Filipino; A-1 cook, butler, valet; ex. city refs. Address M 571, Tribune.

Stenographers, Typists, Etc.

SECRETARY OR SENIOR STENO. Rapid, reliable, experienced on executive work. Now employed. Location desired Loop or North. Past draft age. Salary, $35 week. Address M 501, Tribune.

SEC'Y-Steno.—Age 37, col. educ., 14 yrs. exp., accurate, reticent. Temp. emp. Masonic environmt. appr. F. C. D., 443 W. 81st.

STENO.—Exp. off. routine; neat; int.; alert; des. pos. future. Berkshire 7167.

Miscellaneous.

YOUNG MAN—Now selling record systems. Married, 2 yrs.' coll., adv. experience, adaptable, reliable, desires employment offering opportunity. Address M 570, Tribune.

SALESMAN, BKKPR.—Col., 33; exp. groc. clerk, jobber; coll. grad. pref. liq. selling; tavern, stk. rm. or groc. clerk. Drex. 8712.

YNG. MAN—20, amb., rel., 2 yrs.' univ., des. office work with reputable firm. Address M 472, Tribune.

1ST CLASS auto trimmer wants work in any line. Handy with tools. Wel. 6212.

MAN—36; single; car; good exp.; investigator; adjustor. Address M P 237, Tribune.

TO HEAD—Indust. police; good background; 15 yr. police exp. Address S 72, Tribune.

MAN—56; watchman, handyman, caretaker. Wages optional. Sunnyside 2192.

MAN—With 1½ ton truck, wants steady city hauling. Jankowski, Arm. 4503.

HANDYMAN—Reliable, willing worker. DELAWARE 3807.

YOUNG color. man—Elev., bell hop, anything cons.; free to travel. Oak. 5381.

SITUATIONS WANTED—WOMEN.

Bookkeepers and Clerks.

BKPR.-Steno.—Full chge. gen. ledg., all stmts. Executive ability. Bit. 2500, Rm. 339.

TYPIST Switchboard, Steno.—Rapid, exp.; exec. appearance. Refs. Beverly 9871.

TYPIST., fast—Swbd., some shorthd.; excel. refs. Reliable. Address M 538, Tribune.

Executives and Managers.

ACCOUNTANT-OFFICE MGR.-SECRETARY, desires respons. position; 10 yrs. diverse exp., incl. public acctg.; initiative, loyal, congenial, adaptable, personable, Gentile; N. U. com. grad. Dearborn 0110.

OFFICE manager—Private secretary; mfg., publishing exp. Address M 561, Tribune.

Professions and Trades.

DENTAL ASST.—Young, 5 yr.'s exp. Reliable. Best refers. Address M 566, Tribune.

DRESSMAKER—1st class; in shop or home; by day; reasonable. Atlantic 6422.

PIANIST—Part time or sub. accomp.; 12 years' training. Night dance classes especially. Reference. Aberdeen 1584.

Domestics and Cooks.

COLORED maid—Experienced; city references. No Sundays. Drexel 5278.

COOK and sec. md. wk. togth.; 2 friends exl. best refr. Address S 86, Tribune.

GENERAL housework—Colored; good wages. Go nights. Ref. Oakland 4843.

GEN. hswk.—Reliable, neat, colored; good ref.; exp.; $2 and carfare. Oakland 1075.

GEN. hswk.—Colored; rel.; good ref.; 3 or 4 days, no Sun.; S. S. pref. Oakland 5860.

GEN. hswk.—Col. woman; normal college and dom. science graduate; adults. Vic. 1733.

GOOD plain cook—Colored girl; good ref.; home nights. Wentworth 0235.

LIGHT work—Small sal., uninc. eld. woman wishes perm. home with cultured people; own room, bath. Address M 454, Tribune.

MAID—Neat, col. girl, ½ days; 1:30 until after dinner; $7; no Sat.; refs; Oak. 9325.

MAID—Exp.; colored; half or whole days weekly; no Sunday. Wentworth 3347.

Clubs, Hotels, and Restaurants.

CHEF, woman—First class cook and baker; good mgr.; take full charge. Albany 8789.

PASTRY-BAKER—Wants pos. with hotel, club, caf. Address M 582, Tribune.

Couples.

NEAT, rel., Col. couple; good cook, hsman., chauf. Go country summer; exp. Ken. 9706.

COUPLE or man—Private family; Colored; cook, butler, maid. Ref. Oakland 2978.

COUPLE—Caretaker; dependable prac.; white; mid. aged. Address N B 409, Tribune.

COUPLE—Jap.; A-1 cook, butler, maid; anywhere; ref. Atlantic 1586. Frank.

CPLE.—Col.; exp.; plain cook; hse. man, chauf.; will go country for sum. Van 6428.

Housekeepers and Caretakers.

HOUSEKEEPER—Cultured, young middle aged, unencumb.; many yrs.' complete responsibility, incl. chaperoning adolescents; accompanist, secy. Whi. 4100, ext. 1709.

HSEKPR.—56, German Amer.; dependable; steady; adults. Address M 449, Tribune.

HSKPR.—Competent; gd. ck.; 45; N. S.; adlt. gentile home or instit. Sunnyside 9018.

HSKPR.—Mid. age; 1 pers. or emp. cple.; no children; gentile. Graceland 9814.

HSKPR.—Mid. aged Germ.-Amer., in wid. or bach. home; gd. ck. Address S 90, Tribune.

WOMAN with small son—Country or suburban home pref.; fair cook; sal. $20 or $30 mo. Address N E 355, Tribune.

Nurses and Governesses.

2 N. D. tchrs.—23-26; wk. city summer; pref. tutor-gov.; ref. L. O. Johnson, Durbin, N. D.

NURSE or nursery gov.—English; desires position. Exc. refs. Children over 2 years pref. Address S 61, Tribune.

NURSE—Tr., prac.; loving care; spec. diet; will travel; Dr.'s refs.; $18-$20. Del. 3927.

NURSE will attend N. S. patients in her home few hours each day. Jun. 5776.

NURSE—Comp. to lady; M. D.'s home pref.; $15-$18. Rogers Park 8395.

NURSE—5 yrs.' hosp. train. Any case. Full chg. Reliable, kind. Best refr. Monroe 8423.

NURSE—Trained hskpr.; invalid, elderly cple. South side. Normal 0648.

Laundresses and Day Work.

CLEAN and laundry—Good on shirts. Ref. $2 and $2.50, carfare. Kenwood 7855.

NEAT colored girl—Steady day work; good references. Calumet 2850.

1ST CLASS cleaning, ironing. Fast worker; $2. Reference. Oakland 6091.

Stenographers, Typists, Etc.

SEC.-steno.—Thor. exp. all office det., rapid and accurate; exc. refs. Hyde Park 5003.

SECY.—Tech. exp.; dependable; gd. backgrd., pls. pers. Gent. Pref. 1 girl off. Man. 4461.

SEC.-steno.—A-1; 13 yrs. exp. tech., mfg. sales; no bkkpg.; lp. Address S 88, Tribune.

SECY.-STENO.—Accurate, rapid, techl., gen., no bkkpg. Perm.-temp. Longbeach 8343.

STENO., swbd. oper.—6 mos.' exp.; capable and dependable; moderate sal. Mid. 0420.

STENO.-sec'y.—Fire ins. exp.; accurate, rapid. Address M 545, Tribune.

STENO.-secy.—Attr., neat, fast, 12 years' varied exper. Address M 446, Tribune.

STENOGRAPHER—Gen. off. wk., 1 yr. exp.; mod. sal. R. Meyers, Moh. 4440, apt. 321.

TYPIST—Legal docs., addressing to do at home, expd., neat, accurate. Call for and deliver. Address E H 15, Tribune.

Miscellaneous.

FRENCH teacher desires position as tutor during summer months. Go anywhere. Address S 60, Tribune.

COMPANION to lady—30; educ.; ref.; exp. lt. nurs., typ., bkpg.; drv. car; free to travel. Rm. 227, Edge. 4942, after 1 p. m. Sunday.

COMPANION—Secy., eld. woman or cpl.; varied bus. background; unincumbered; refined Gentile. Address M 581, Tribune.

COMPANION-Secy.-Lt. Hswk.—Will travel. Moderate sal. Address M 547, Tribune.

TELEPHONE SOLICITOR—12 yrs. exp., wants part time work at home. Whi. 5236

HOME work of any kind; hand or type addressing, etc. Address M 509, Tribune.

Employment Agencies.

RELIABLE colored help—Day or week; male and female. Turner Empl. Ken. 7673.

TO RENT—ROOMS—CENTRAL.

BREVOORT HOTEL

MADISON-ST. EAST OF LA SALLE. Choice rooms available.

$7.00 WEEKLY $7.00

$4 WEEKLY $4

Live in the loop; save time, money. Newly furnished, decorated. 24 hour service. WESTON HOTEL. 355 W. MADISON.

PLYMOUTH HOTEL—22 W. VAN BUREN. Attractive rooms, $2.75 week up.

TO RENT—ROOMS—SOUTH.

BLACKSTONE-67TH-ST.—Good sleeping rm.; quiet; very private; all trans.; refined employed man, lady, or couple. Dor. 6622.

CORNELL, 5140—Large attractive room. Running water. Gentleman. $4. Mid. 3288.

CORNELL, 5533—Frt. suite; lav.; lt. cookg.; nr. Jackson Pk., I. C.; also rm., $3.25.

CORNELL-53D—Attrac. rm.; very quiet, priv. entr. Prefer man or bus. wom. Dorch. 7074.

CORNELL, 5321—Attractive, cozy front slpg. rms.; conv. b.; $4-$4.50; I. C., bus.

CORNELL-AV., 5489, S.—Lge. bedrm., adj. bath, 1-2 ladies empl.; best tran. Pla. 0169.

COTTAGE GROVE, 5637, 2D APT.—Large, light room; kitchen privileges; $3.50.

DANTE, 8436—Bung.; lg., lt., well furn. rm., conn. bath; with board; home privileges.

DORCHESTER-AV., 6142, 2d apt.—Attrac. lge. front rm.; gd. bed; 1 or 2. Reasonable.

DORCHESTER, 5213 — ROOM, DESIRABLE IN EVERY WAY; I. C., BUS, SURFACE.

DORCHESTER, 6201, 3d—Front room with radio. Private family. I. C. and L trans.

DREXEL-AV., 7949—Front bedroom for gentleman; priv. family; shower. Stew. 3348.

ELLIS, 6128—Attr. front room, light, airy; near U. of C. Good transportation.

ELLIS, 7942—Lge., lgt. rm. adj. bath; I. C. and surf; priv. fam.; reas. Triangle 8792.

EVERETT, 5508—Nicely furn outs. rms.; nr. beach, I. C., bus, surf.; reas. Butter. 9339.

GARFIELD, 1355 W.—Attrac. cozy outside rm.; private resid. and entrance; all trans.

GREENWOOD, 6404—Attractively furnished rm., adj. bath. New. dec., exc. trans., $3.

HARPER-AV., 5000—Large outside room; well furn.; Innerspring; adjoining bath.

HARVARD, 6605—Pleas. outside rms.; running water; all trans.; gentlemen; $3-$4.50.

HYDE PARK, 1404, Apt. B-1—Attr. rm., nicely furn.; run. wat.; I. C., bus, surf.; reas.

KENWOOD 6201—3d apt.; large, nicely furn. front bedrm., $4 per week; nr. I. C. and L.

KENWOOD, 5519—$1 day, $3 wk.; run. water; hotel service; nr. lake, all transp.

KENWOOD, 5615—Attr. furn. rm.; near I. C., U. of C., priv. home; man. Hyde Park 1238.

KENWOOD, 6357—Lge., lt., well furn. rm.; kitch. priv. or grill; $3.50; I. C., L., surf.

KENWOOD, 6414—Lovely front rm.; with sun pch.; other rms.; newly dec.; I. C., L.

KIMBARK-AV., 6454—2 desirable front rms., bedroom and sitting room, or arrange to suit. Home privileges. I. C., L, surface. Call Hyde Park 7580. Godwin.

6221-3 KIMBARK AVENUE. Single rooms; running water; $3.50 and $4 per week. Mrs. Brown, Fair. 10353.

KIMBARK, 6628—Completely furnd.; 1 rm. kitnt.; elec. refrig.; I. C., all trans. Reas.

KIMBARK, 6156, 1st—Newly decor., well furn.; adj. bath; priv. fam.; ideal trans.

KIMBARK, 6430—Large, light rooms; clean; comfortable; nr. I. C., surf. Lang.

LAKE PARK, 4426—Lg. r.; 1-2 gents emp.; adj. bath; priv. res.; nr. I. C., all transp.

LANGLEY-AV., 8037—Extra lge. frt. room, well furn.; adj. bath. Stewart 6448.

MARQUETTE-AV., 7816—Priv. entr.; priv. hm.; pf. emp. lady; nr. I. C., surf. Reg. 3888

MINERVA, 6523, 2d apt.—2 sleeping rms.; exc. transp.; nr. I. C.; kit. privil. opt. Fai. 1136.

NORMAL, 6605—Large frt. rm. for 2 men; with or without board. Went. 4935.

OGLESBY, nr. 72d.—Lg. sunny rm.; gentleman; ref.; pr. resid.; all trans. Mid. 2417.

PAXTON, 7820—Well furn. rm.; adj. bath; quiet, priv. home; gar. opt. Reg. 0331.

PHILLIPS, 7337—Lg. lt. rm., adj. ba., 2 blks. I. C. Priv. home. Man. So. Shr. 5954.

RHODES, 8217—Chatham Fields—Room; adjoining bath; private home; refined person.

RHODES, 8123—Unusual rm.; priv. resid.; adj. bath; gar. opt.; gentlemen. Vin. 1293.

SOUTH SHORE-DR., 7241—Attractive, sunny room; priv. res.; exc. trans. S. Shore 5449.

SOUTH SHORE, 7448—Comf. outside rm.; nr. lake, I.C., bus, all tr.; pr. res. Sag. 4046.

STONY Island, 6534—1st, lge. frt. rm.; priv. fam.; best trans.; man pref. Door. 1224.

UNIVERSITY-AV., 6215—Hotel Royalton; $6 week up; newly furn.; private bath; complete hotel service; ¼ block L station; 20 minutes to loop. Plaza 8500.

UNIVERSITY-AV., 5225—Corner rooms, adj. bath, shower; quiet; private residence.

WOODLAWN, 4440—Lg. frt. rm.; twin beds; priv. res.; home privls.; reas.; exc. trans.

WOODLAWN-AV., nr. 66th—Attr. rm., 1-2; tw. beds; adj. bath; meals opt. Hyd. 1026.

WOODLAWN, 6237, 2D—Front suite, twin beds. Beau. furn. Grill if desired. Reas.

WOODLAWN, 6600—Clean, well furn. rooms; running water. Also housekeeping. All tr.

WOODLAWN, 6208—Well furnished, lge. rm., clean; lavatory; sgl. or dble. Hayes.

YALE, 7240—Lgt., cozy, quiet rm.; dble. bed, lge. clos.; in resid.; lge. frt. pch., yard.

LIVE AT THE "Y"

All club facilities; conv. to everything; I. C., bus, surf.; full 24 hour service; sgl. rooms, $5 to $7 wkly.; double, $4.50-$6. HYDE PARK Y. M. C. A., 1400 East 53d-st. FAirfax 5300.

IN THE TUDOR, 6564 Yale-av.—1 furnished rm. with private bath, $24 a mo., ½ of private 2 rm. suite with bath, rent $17.50 a mo. See Miss Roush, 6564 Yale, Manager, Eng. 6662.

A CHEERFUL rm. with connecting bath for a business woman in a quiet, well maintained bldg. $20 month. The Brentwood, 124 W. Marquette-rd. Englewood 5666.

47TH-PL., 1354, E.—Clean, comfortable; $5; with brkfst. nook, $25 mo. Dre. 8234.

49TH-ST. 1346 E.—New. dec. rm.; sm. quiet home; meals opt.; maid serv. Drexel 7264.

53D-ST., 1357 E.—Large sleeping rm.; oppos. bath. Bed and studio couch. All transp.

53D, 1351, E.—Nice rm. for man, adj. bath, dressing rm.; lg. closet; 1st fl. Dor. 3151.

53D-ST., E., 1343, 1st—Lg., lt. cor. room; newly dec.; innerspring; ref. Fai. 3471.

60TH-ST., W., 315 [Princeton]—1 rm., furn. or hskpg.; $3.50-$5 week; auto yd.; nr. L.

69TH-ST. nr. South Shore-dr.—Lg. r., gent'l. Small fam. I. C., bus. Butterfield 2640.

62D, E., 1127—Large front rm., adj. bath; all trans.; priv. family. Midway 0860.

65TH-PL., E., 1441—Lge. rm.; kit. priv.; bus, I. C.; near park; all day Sun.; eves. aft. 5.

66TH-PLACE, E., 1428—Attrac., light rm.; tile bath, shower; I. C., "L." Hyed Pk. 2173

66TH-PLACE, E., 1518 Lge., light, sleeping rm.; empl. people pref.; priv. home. 1st fl.

69TH-ST., E., 1456—Lg. rm., adj. bath; reas. Priv. ent.; I. C., surf. Hyd. 6025.

73D, 2540 E.—Blk. E. I.C., surf.; lovely rm., $4.50; with mls., $8. Gar. opt. Sou. 8918.

85TH-PL., E., 1525—Unusually lge. rm.; pr. bath; priv. entr. Sag. 0401 Sun. and eves.

SLEEPING rm.—Kit. privileges; with elderly couple; rl. home. Ph. Mon., Normal 2165.

NICE, lge. lite—Bus. woman, Prot.; kit. prv. Rfs. Nr. I. C., S. Shr. Hyd. Pk. 4227.

Hotel Rooms.

SOUTHLAND HOTEL

Newly furnished and redecorated rooms; private baths. $6 week and up. $1.50 day up. Complete hotel service. 1330 EAST HYDE PARK-BLVD.

PARKLAND HOTEL

$6 wk. rm. with priv. bath

Unexcelled service and transportation. 1550 E. 63d-st. At Jackson Park. Phone Plaza 2710.

EASTVIEW HOTEL. Room-bath, $5 wk. up Compl. hotel serv. 4941-43 Lake Park. Atlantic 5480.

TO RENT—ROOMS—SOUTHWEST.

SPAULDING, 5150 S.—Priv. light, airy rm.; running hot water; ½ blk. street car; nr. Kedzie; man pref. Grovehill 4535.

TO RENT—ROOMS—NORTH.

ASTOR, 1320—Unfurn., lge.; east frt. living rm.; lge. closets, firepl.; for empl.

ASTOR, 1352—Attractive, small studio room, running water, $4.50.

ASTOR, 1216—Newly furn., newly dec. rms.; 1 block lake; south of Lincoln Pk.; $4 up.

ASTOR, 1436—Studio; pri. bath; suitable for two. Also single studio.

BANKS, E., 48—Large attr. double rm. ½ blk. lake. Bus at door. Reas. Del. 4613.

BANKS-st., E., 2—Beau. rms., singles, $5.50-$8; dbles., $9 to $12; pr. baths. Walk lp.

BERWYN, 1020—Lge. outside rm., adj. bath. Kit. privil. opt.; near Edg. Bch., all tran.

BURTON, W., 55—Attr. studio rm.; semi-priv. bath; $28; worth investigating.

BURTON-PL., 56—1 or 2 people, room with use of kitchen; double or twin beds.

CAMBRIDGE, 3153—Lite rms.; sgl., dbl.; nr. lake, all trans. Graceland 6518.

CEDAR-ST., E., 61—CANTERBURY HOUSE. Attract. comft. furn. rms. Sgl., $5.50-$6.50; dble., $7-$10. Walk to loop. Nr. lk.

CEDAR, E., 64—Off drive; bsmt. rm.; shwr.; quiet home; also sgls.; refs.; walk loop.

CHICAGO, W., 166—Sgl. and dble. rms.; twin beds; walk to loop; priv. family. Sack.

CLARK, N., 1219—Rms., $3 sgl., $5.50 kitnts. up, per wk.; nr. loop. Windsor Hotel.

CLARK-ST., N., 2703—Bachelor Hotel. Mod., redec., new beds.; $3.50 up. Lin. 1012.

CORNELIA, 625—Sunny front room; large closet; $4; near park. Lakeview 0400.

DICKENS, 539—New. dec. frt. rm.; pri. ba. Suit. 1 or 2; priv. fam. Exc. tr. Moh. 5437

DIVERSEY, 856—1st, 10x10 slpg. rms. Closets. Priv. Kitch., yard. Furn., unf., $15-$18 mo.

DOVER, 4533—Beau. frt. r., run. wat., Ven. blinds; pri. res.; Gentile man. Edg. 5063.

ELM, E., 47—Exquisite room; piano; library. Cooking accom. Congenial home.

ERIE, E., 215—Fairfax Hall Girls' club; attr. slp. rms.; bkfst. opt.; nr. loop; $2.50-$5.

FULLERTON-pkwy., 634—Well furn. lt. rm. Lge. closet; mod. home; excel. transp. Nr. pk.; gentleman; perm.; refs. Lin. 1851.

GLENWOOD, 5315—Single; exc. trans.; private family; $3.50; man pref. Sun. 4453.

GORDON TERRACE, 721—Lge. attr. frt. rm. 3 wind. Nice furn. Adj. bath. Bit. 8866.

GORDON-TER., 701—Lge., lgt. rm. for gent. Run. wt.; adj. bath; quiet; pri. home.

GRACE, 845—Beau. lge. liv.rm.&bedrm.adj.liv. rm. with twin beds; emp. cple. or 2 single.

GREENLEAF, 1625—Rm. adjacent bath; private apt.; gentile man; refs. Sheld. 6868.

GREENLEAF—1 blk. L. Sg.-dbl., lg. rs., lg. clos., beau. furn.; nr. lake. Reas. Hol. 8809.

HALSTED, N., 3546—Light, clean rms.; run. water; suit. 1-2. $3 up. Bus, surf.

HAMPDEN-CT., 2733, 2d apt.—Attrac., well furn. front; $3.50. Near park; exc. trans.

HERMITAGE, N., 7448—Lge. frt. rm.; exc. transp. $5 single, $7 double. Hol. 8954.

HERMITAGE, N., 4316—Lge. frt. rm.; suit. for 2; hskpg. privl. optional; gd. trans.

IRVING PK., 1024—Lge., pleasant rm.; priv. home; Sheridan L, bus. Well. 5458.

JUNIOR-TERR., 818 [4300 N.]—Lite rms.; sgl., dbl.; priv. res.; nr. lake; all tr.; reas.

KENMORE, 4847, 2d—Lovely lge. rm. and sun rm.; suit. 1-2; nr. lake. Sun. 8001.

KENMORE, 5250, 2d—Pri. fam.; clean rm.; adj. bath; 1 or 2 twin beds; reas.

KENMORE, 5833, Apt. 3—Lovely rooms; single or double near lake; all trans.

LAKE SHORE-DR., 1240—Beau. studio with priv. bath; suit 1 to 3. Del. 0824.

LAKE SHORE-DR., 1250—Cheerful room; adj. private porch; lake view; cookg. privl.

LAKEWOOD, 5207 — Lovely frt. rm., adj. bth.; Prot.; priv. fam.; L, st., bus. Lon. 5687

LAKEWOOD, N., 5245—Quiet, nice, furn. sgl.-dbl.; new. dec.; bus, L, st.; $3 up. Ard. 1932

LUNT-AV., 1131—Rm. overl. lake; 2 cls.; innersp. R. W.; bus, L; gentiles. Bri. 7494.

MAGNOLIA, 5823—Nive furn. rm.; pr. fam. Nr. ba.; inspr. mat.; all tr.; $4. Ard. 1850.

MAGNOLIA, 4531, 2d—Desirable, sunny, well kept room; near Wilson L and bus.

MAGNOLIA—Lg. comft., lt. attr., rm.; reas.; 1 blk. Loyola L, bus, surf. Sheld. 5993.

MALDEN, 4637—Nicely furnished, clean, quiet, residential rms. Running water. Reasonable. Wilson express, bus and surf.

MALDEN, 4733—2d floor, $3-$7 wk.; pref. lady or yg. couple; refs. Long. 9495.

MALDEN, 4602, cor. Wilson—Lg. ft. r.; run. water; emp. gent.; ref.; all tr.; pri. fam.; $4.

MICHIGAN, N., 841—Large studio rm.; private bath; also single rm.; walk to loop.

NORWOOD, 1421 [6000 N.]—Attr. r.; lrg. pch.; adj. ba.; 1-2; pri.hm.; nr. lk. Rog. 4253

OAK, W., 8, D2—Rm., facing garden; bus. man; quiet home; nr. lake, loop; $4.50.

ONTARIO, 211 E.—1 rm. apt.; also large sleeping r.; beau. place; distinctive; piano.

PAULINA, 4640 N.—Large light front rm. Running water; quiet. Exc. trans. Reas.

ROSCOE, 647, 2d apt.—Attractive single sleeping rm.; gd. trans. Graceland 3728.

ROSEDALE, 1300 [5900 N.]—Sunny frt. rm. suit. 1-2; beau. furn. priv. res.; all trans.

ROSEMONT 1251—2d; comf., large or small rm.; 1-2. L, bus, surf.; reas. Bri. 7358.

RUSH, 664—Large dbl. or sgl. studio; newly dec.; pri. bath, elevator. Walk loop.

SHERIDAN-RD., 5416—Large, newly furn.; master bedrm.; priv. bath; overlook. lake. Refined home. References. Sunny 3112.

SHERIDAN-RD. apt. hotel—Swedish; mod. rm., priv. bath; pool, bch., tennis. Lon. 8325.

SHERIDAN, 6166—LG. BEAU. RM.; PRIV. BATH, TW. BEDS; ALL TR. HOL. 3730.

SHERIDAN, 7421—Attr., sunny rm.; 1 or 2; pri. bath; meals; pri. res.; L, bus. Hol. 4982.

STATE, N., 1313—Lg. front rm., priv. bath; big studio rm.; furn. or unfurn.; slpg. rm., 1 or 2; hotel service. Inspection invited.

STATE-ST., N., 1230—Pleasant clean room. Sgl. or dbl. 1 basement room.

STATE, 1317 N.—3 desirable single rooms. References required.

STATE, N., 1247—Beau. frt. rm.; sun par.; pri. bath; also 2 rm. kitchenette apt.

STATE, N., 1519—Young business people; attr. single studio rms.; $5 to $7 wk.

THORNDALE, 1324 [5900 N.]—Nr. Thorndale L sta.; front rm. in comf. home; refs.

WABASH, 735 N.—Beau. slp. rms.; new kitnts.; Servel refrig.; near loop.

WARNER-AV., 1434—Large rm., 4100 Nth., ½ blk. Clark, Grove, Wellington 7828.

WAVELAND-EAST BDWAY.—Lovely rm. or will share apt. with business girl; high grade apt. bldg.; no other roomers; $25 month up. Address M 376, Tribune.

WELLINGTON, 432—Tastily furn.; cln., quiet; nr. pk., golf course; reas.; exc. tr.

WINNEMAC, 2D [5000 N.]—Light, well fur. rm. Suit. 1-2. Nr. lake.; exc. trs. Reas.

WINNEMAC, 1326—3d; lge., lt. rm.; sgl. or dbl.; home priv.; ex. transp. Edg. 3827.

WINONA, 932, 3d—Light, pleasant; ½ blk. E. Sheridan; nr. pk-lake; Gentile. Ard. 4480.

WINTHROP, 5336, 3B—Clean, comfy room adjacent bath; private; 1 employed.

WINTHROP, 5543—Attr. rm., adj. bath; nr. lake, all trans.; reas. Miller, Sun. 8513.

WINTHROP, 6013—Nr. lake; sleeping room, $4, and kitchenette, $4.50; ex. trs.; adults.

WINTHROP, 5709, N.—Sgle., dble.; lg. rms.; lge. clos.; nr. lake; all tr.; reas. Sun. 9308.

WOLCOTT, 4241 N.—Nice, furn. frt. rm. adj. bath. Pri. home; L, surf.; suit 1-2 men.

WRIGHTWOOD, 439—Large frt. studio rm.; firepl., refr.; overlkg. Lincoln Pk. Lin. 3591.

NEAR LAKE, LOOP, LINCOLN PARK. ENTIRELY NEW, attractive rooms; some with private baths; latest in comfort; new grill, parking lot, gym., swim, and other privileges. 24 hour service. Best transp.

NORTH AV. Y. M. C. A.

1508 N. Larrabee [600 W.]. Mohawk 2603.

UNUSUAL rm.—Loyola L; Sun. brkfst. and laundry; gentile; private. Sheldrake 0870.

LARGE front room—Airy, homelike; gd. trans.; nr. Lin. pk.; reas. Wellington 7034.

FOR man or woman with middle aged cple. Nicely furn. Gd. transp. Sheldrake 2180.

ATTRACTIVE rm.—Owner's home, adjoining bath, all trans.; gent.; $4, Rog. Pk. 1331.

BEAUT. furn. room—Gent. pref.; ideal home; ½ block Belmont Harbor. Gra. 0496.

LOVELY frt. rm.—Priv. lav.; lge. clos.; ref. person. Nr. drive. Adult fam. Wel. 2134.

$5 WEEK—Cozy, newly dec. rms.; priv. ba.; near park, loop. 1809 Lincoln Park West.

UNFURN. liv. rm. with sun rm.; stm.; Gentile; surf. L. 2207 Giddings, 2d. Edg. 3360.

PLEASANT rm.—Suit. 1 or 2, $4-$6; sm. fam.; all trans. Ardmore 8645.

ATTR., very lge. French windowed; bath; pri. res.; 1 or 2; pk., lake, bus stop. Div. 5543.

Hotel Rooms.

CLARK, N., 2026. LINCOLN 1840. NEW BLDG. OPPOSITE LINCOLN PARK.

HOTEL CLAYTON

300 MOD. ROOMS. BEAUTYREST BEDS. ATTRACTIVE LOW TRANSIENT RATES. $5 UP—PER WEEK—$5 UP. FREE RADIO. 10 MIN. TO LOOP.

LAKESHIRE HOTEL

4128 CLARENDON, BITTERSWEET 3900. Front or side rms.; private tub and shower. 24 hr. switchbd.; 53 bus to dr.; $6 up. STURM-BICKEL CORPORATION.

FOSWYN ARMS HOTEL

5240 WINTHROP-AVENUE. Newly decorated and newly furnished; 24 hour switchboard. $5.50 week up.

NORSTED HOTEL, 3750 BROADWAY. Hotel service; $4.50 per wk. and up; new. furn.; carpeting, decorating. Gra. 4000.

DEL MONTE HOTEL, 454 MELROSE. $5 up., wk. Mod., quiet., nr. lake and Linc. pk. 20 min. to loop. 24 hr. swbd. Din. rm.

$5.50 WEEKLY; $1 DAILY. Northmere Hotel, 4943 Kenmore, Lon. 4234. All rms. shower or tub; bus, L, surf.

BARRY BROADWAY HOTEL, 3022 Broadway Lge., clean rms.; tub or shower; 24 hr. swtchbd. $1.25 day, $5 wk. up. Bit. 1800.

$4 WEEKLY; $1 DAILY. WYNDON HOTEL, 828 Windsor [4550 N.] Near lake and all transp.; 24 hour service.

TO RENT—ROOMS—NORTHWEST.

BERTEAU, 5307—Nicely furnished large front room. Priv. home. Palisade 3189.

EASTWOOD, 3057—Sgl., dbl. r.; twin bed; ba., shwr. 1 bl. L. Adlt. fam. Irv. 6797, 6892.

DIVERSEY, 3216—Attr. rm., in pri. home. Board opt. Best trans. Sigmund. Alb. 3367.

FRANCISCO, N., 4224—Large, lite, double rm. Must be empl. Could take care child.

HIRSCH-st., 4313 [1400 N.]—Lt., air. rm.; suit. 1-2 emp. Lt. cook. if des. Spa. 7178.

KEELER, 2500 N.—1 or 2 gents; private entrance and bath; auto. h. w.; exc. trans.

LOGAN-BLVD., 3023—Attractive room; private bath; excellent trans. M. G. Field.

SPAULDING, 1852—Large light, clean rm. Pri. home. Good trans. Reas. Alb. 4718.

ST. LOUIS-AV., N., 2444—Lg. frt. rm., priv. fam., hot w. ht., exc. trans. Bel. 4477.

IRVING PARK Y. M. C. A.

Nicely furnished rooms, many with running water and bath; 12 minutes downtown via railroad; cafeteria and restaurant; free parking; 24 hour service. 4251 Irving Park-rd. Pensacola 1400.

DIVISION ST. Y. M. C. A.

15 minutes to Loop, L or surface. Singles, $4 to $5; doubles, $3 a week. New washrooms, gym. and swim. priv. included. 1621 W. DIVISION-ST. BRU. 4380.

TO RENT—ROOMS—WEST.

AUSTIN, 404 S.—Lge. rm., suit. 1 or 2; facing pk.; L, bus, st. car; reas. Village 3296.

WASHINGTON-BL., 4821—Beaut. furn. rm. in private family; cpl. or gentleman; shwr. bath; all trans. 2d fl. Crawford.

WASHINGTON, 4100—Large outside rm. for 1 or 2; excellent trans. McCarthy.

WILCOX, 3916—Newly decorated; reas.; good trans. Private family. Ked. 3218.

TO RENT—ROOMS—WEST.

LIVE AT SEARS Y. M. C. A.

Nicely furnished rooms; innerspring beds; $4.50 up weekly; cafeteria; athletic privileges; 24 hour service; L and surf. trans. 820 S. KEDZIE-AV. NEVADA 3800.

TO RENT—ROOMS—SUBURBAN.

EVANSTON—Beau. furn. rm. with bath, for woman. Pri. fam. Gar. avail. Greenl. 3882.

LARGE air cond. rm. for 2 empl. people; twin beds, sitting rm. Park Ridge 381-R.

TO RENT—HOUSEKEEPING ROOMS.

South Side.

DREXEL, 4743—1 rm. Pullman kitch., $28 mo.; 3 rm. frt. bsmt. apt., $30; bus at dr.

DREXEL-BL., 4252—Desir. light, clean, quiet 2 rm. apts.; refrig.; reas.; L, bus, surf.

ELLIS, 5231—Beau. 4 rms., priv. bath, refg., all outside, light; $37.50. Adults.

ELLIS, 4557—Desirable front 2 rm. kitch. apt. for refined bus. people. Elec. refrig.

GREENWOOD, 4522, S.—2 comp. furn. frt. rm.; reg. kit. priv.; b.; I. C., L, sur. Dre. 5294.

GREENWOOD, 4545—Heated basement 2 rms.; private bath; adults; $20 month.

KENWOOD, 6019—1-2 rm. kit.; newly furn. compl.; run. wat., refg.; exc. trans.; adults

KENWOOD, 6414—Well furn. 3 rm. apt.; new. dec.; pr. bath; adults; no pets. I.C., L.

KENWOOD, 5408—Newly dec. 1 rm. kitnt., $5 week; linens, electric; near I. C., surf.

KIMBARK, 7426—Lge. 1 rm. kitch.; rollaway; compl. furn.; adlts.; 1 blk. I.C. $4 up

KIMBARK, 6156—1 rm., sun parl., new dec.; attrac.; frig.; ideal trans.; adults. Watt.

MARYLAND, 6415—1 and 2 rms., large kitchens, elec. refrig.; good transp.

RHODES, 8412—3 rms., private entrance, bth. Completely furnished.

ST. LAWRENCE, 6134—COZY, WELL FURN. 2-3 R. APTS. TABLE TOP STOVE, FRIG., ELEC. WASHERS; $6.50-$8.

STONY IS., 6074—Beau. outside rm. with lav.; pri. fam.; exc. mls.; all tr. Fair. 5994.

STONY ISLAND, 6052—2d; nr. pk.; 3 rm. kitnt., bth.; gas, elec.; also single room.

UNIVERSITY, 7220—3 bright, furn. rms.; private home. Reasonable. Fairfax 6187.

UNIVERSITY, 6600—Comb. living room-bedrm. with kitch.; very nicely furn. Prv. hm.

UNIVERSITY, 5130—3 rm. suite; pri. bath, Frig.; or sep. 1 rm. hskpg. apt.; quiet hm.

VERNON, 8501—Bedrm.; real kitch; elec. refrig.; private entrance and bath; porch.

WOODLAWN, 4750—Lg. frt. 1 rm. kitnt. newly dec.; run. water; $4.50; sm. rm., $4.

6431 UNIVERSITY—Front apt.; 3 rms. and bath; 1st flr.; 2 rm. kitnt.; also sleeping rm.; run. water; Frigidaire; adults.

1220 E. 46th—1½-2½ rm. kitch.; new. dec., nicely furn.; I. C., surf. trans.; refr.; reas.

ATTR., congenial home for yg. people—New furn.; reas.; I.C., L, ⅓ blk. 63d. Pla. 9709.

47TH-PLACE, E., 1355—1, 2½ rm. kitnts., bedroom, priv. bath, refrig. All transp.

2 CLEAN light rms., lg. kit., refrig., linens, el., gas. Adults. 2342 E. 78th-st.

LOVELY rm.—Adj. bath; quiet home; garden; all trans.; $3.50; refs. Drexel 7817.

55TH-ST., 1127 E.—2 rms., light, airy; adj. bath; some refrig; $6 up; gd. trans.

Southwest Side.

66TH-ST., 3336 W.—3 cmp. frn. hskpg. rms. nr. Kedzie and Marquette Pk. Pro. 7959.

North Side.

ARGYLE, 930—Room for light hskpg. $4; with priv. bath; $5.50; good transp.

BEACON, 4700—2 rm. kitnt. apt.; frnt; new. dec.; also slpg. rms.; run wat.; gd. trans.

BELLEVUE, E., 109—Near drive; 1 rm. kitnt.; 1st fl.; suit. 1-2. Reas. Walk to loop.

BELMONT, 456—3 rms., newly dec., bedrm.-inador; pri. ba.; Frig. Adults. $11.50 wk.

BISSELL, 2056—Also 957 Montana; 1 rm., $2-$3; 2 rm., $4-$5.50; h. w.; nr. L, surf.

BITTERSWEET-PL., 734 [4100 N.]—Nr. dr.; hskpg. rms., run. wat., $4; slpng. rm., $2.50.

BUCKINGHAM 622—[3330 N.] 2 rm. apt. Priv. bath, frig.; also 1 rm. kit.; adults.

BURLING, 2527—Beau. 2 rm. frt., sun rm. apt. Newly dec. and furn. Priv. bath, refrg.

CHASE, 1609—Lge. unfurn. rm., lgt. hskpg., $25 mo.; nr. Davis "L," beach; adults.

CUYLER, 814 [4000 N.]—2 front rms., new. dec.; refr.; also slpg. rm. L, bus, surf.

DAKIN, 833—2 large, light rms.; encl. pch.; newly dec.; adults; $8; all trs. Gra. 2974.

DEMING, 455—Bachelor 1 room kitchenette; Frigidaire; excel. beds; $3.50 week.

DOVER, 4452, 2d—Comp. furn. 3 rm. apt.; pch.-refrig. Adults. Edgewater 3958.

ELM, 82, E.—Lge. light, 1st fl., 1 rm. apt. Complete kitchen. Also double slpg. rm.

ELM-ST., W., 56 [1150 N.]—1-2 rm. kitnts.; pri. pch.; sunny sgl. r.; all outs.; adults.

FULLERTON-PKWY., 610—Large frt. rm., Pullm. kit., priv. bath, maid serv. Div. 0019

GRACE, 634—1 rm. kit. apts.; also slpg. rms., $4-$5.50; excl. trans., nr. lake.

IRVING PK.-RD., 915—1-2 rms. Pullman kitchenette. All transp. $3.50-$5.

KENMORE, 4635—3 rm. apt.; private bath; real kitchen; refrig.; good transportation.

KENMORE, 4641—Lovely furn. 1 rm. front; Pullman kit. apt.; reas.; block all transp.

KENMORE, 4618—KENMORE APT. HOTEL. Kitchenettes, phone, pri. bath; $7-$8 week.

KENMORE, 5232—House, lg. lt. rm.; all home privls.; pch.; yg. ladies, $7. Lon. 2850

KENMORE, 4145—Clean, quiet, frt. 3 rm. apt.; pri. bath; refrig.; adults, Refs. $10.

KENMORE, 4900—Beau. cor., quiet, extra fine 1-2 rm. kit.; refr., porch; $4.50-$8.50.

LAKESIDE, 811—2 rms., nicely furn., new. dec. Pri. bath. Frig. Pch. Adults. Nr. park.

LAKESIDE-PL., 940—1 rm., $4-$5.50; 3 rs., $10; new. furn., nr. Law. "L." Sher. bus.

LA SALLE, N., 1525—Nr. Lin. Pk., beach; single hskpg. rms.; run. water; $2.50-$4.50.

MAGNOLIA, 4532—1 and 2 rm.; priv. pch.; frigidaire; all trans; $5 up.

MAGNOLIA, 4700—Cozy 1-2 rms.; new. dec.; elec. refg.; all trans.; $5 up; also slpg. rms.

MAGNOLIA, 4845—Cozy 1-2 rooms; nicely furn.; newly dec.; elec. refrig.; all trans.

MAGNOLIA, 4520—Attr. sunny 3 rm. apts.; new. dec.; bath, pch., Frig. $9-$10. Wil. L.

MELROSE, 437 [3240 N.]—½ blk. to lake. 1 room kitnt. Good transp. $3.50 up.

PAULINA, N., 4813—2 lge., nice. furn. rms. Pri. scr. porch; good trans.; reas.

PINE GROVE-Addison—Reas. if adults occupy 3 of 6 rms. Wel. 2160. After 2 p. m.

ROSEMONT 1241—3 lg., lite rms.; furnished comp. for housekeeping; adults, $10 wk.

SCHILLER, W., 63—Attr. STUDIO, sgl., $4.50 wk. STUDIO, 1st fl. frt., suit. sm. bus., $8.

SHERIDAN-RD., 845—Nicely furn. 1 rm. kit. apts.; slpg. rms.; adults; all transportation.

SHERIDAN, 4012—2½ rm. apt.; frig., priv. bath. Kitnts., slpg. rms. All transportation.

SHERIDAN, 5016—1 rm. kitnt. apts.; $4 wk. up. Also lg. 3 rm. apt.; pri. bath., refr.

STATE, N., 1210—Attr. light 1 rm. kitnt.; $5.50; sleeping rm.; running water; $4.

WALTON, E., 114—Nr. Drive—Unusual, attr. 3 rm. apt.; rl. kit.; also beau. furn rms.

WELLINGTON, 432—Outstanding 1 r. studio Attr. furn.; nr. pk., golf course. Suit. 3-4.

WILSON, 826—Large front rm. apt. Newly dec. Refrig. Priv. bath. All transp.

WILSON, 816—Newly dec. 1½ rm. Pull. kit. apt.; refrig.; ex. transp.; adults.

THE RAVENSWOOD, 1712 WILSON-AV. Mod. 2½ bedrm. apt., unusual 3 rm. bsmt. apt. Hotel serv. Refinemt. L, bus, N.W.Ry.

523 DEMING-PL.—3 rm. apt.; pri. bath; also lrg. studio rm., sun pch., frt.; nr. pk.

LGE., light, dble. rm.; adj. bath; nr. lake. tr.; home priv.; mod. apt. $4.50. Lak. 4695.

Northwest Side.

MONTICELLO, 4823, N.—Light, single room; L and surface; Gentiles. Juniper 1566.

NEWCASTLE, 3744 N.—3 nicely furn. rms.; free heat, gas, elec.; reas. rent; good trans.

West Side.

CALIFORNIA, S., 11—2 front rooms; sink; closet; steam; range; real kitchen.

CALIFORNIA, 11, S.—1 or 2 front rooms, sink, closet, steam heat, range.

CARROLL-av., 3301—2 rm. hskpg. apt.; new. dec.; Frigid.; adults; gentile. Van. 7116.

5TH-AV., W., 3549—Nicely furn. 3 rm. apt., $15 per mo.; pch.; exc. trans.; nr. park.

BOARD AND LODGING.

South Side.

BLACKSTONE, 4923—Comf. home for young people. Excel. meals; all trans. Ken. 9888.

BLACKSTONE, 5128—Large, light rm.; twin beds; home cooking; all trans., I. C. $8.

DORCHESTER, 5125—Attr. frt. rms.; priv. bath; exc. mls.; prv. fam.; I. C. Hyd. 3919.

LAKE PARK, 5435—3d fl. N. pensioners; men pref., $25 mo.; exc. meals. Hyd. 9342.

MARQUETTE, 1529 E.—Attr. rm.; run. wat.; so. exposure; meals all hours; all tran; gar.

UNION-AV., 7120—Pleas. rm.; excel. meals; gd. tr.; priv. fam.; men; reas. Aber. 6264.

ESTABLISHED LICENSED HOME. Best food; excel. care; tray serv.; conval., infirm., lgt. mental; $50 mo. up. Mid. 1605.

LIGHT, cheerful rm.—Home cooking, priv. fam.; very reas.; nr. all tran. Pla. 3498.

Southwest Side.

TROY, 5959, S.—Home for refined folks; best food served; recreation rm. and showers; married couples-singles. References.

North Side.

BARRY, 435—Lake, Golf, Pk.; rms, pri. lav., pri. bath; 2 meals daily. Men. Bit. 1425.

BARRY, 345—Lovely home for bus girls. Pri. bath; gd. food. Gd. trans. Lak. 10217.

BELLE PLAINE, 945 [4200 N.]—1st flr.; rm. adj. bath; nr. lake; excel. trans. $30.

BRYN MAWR, 1031—2d apt.; your own home; studio rm.; firepl.; full priv. of lge. liv. rm and sol.; exc. mls.; nr. lk. and bus.

CHASE, 1445—Att. hm. Lg. dbl.-sgl. studios Gentiles Exc. mls. All tr. Rog. 0059.

DIVERSEY at Lincoln Pk.—Attr. home. Exc. meals, trans. Grd. piano. $8. Lin. 1410.

GRANVILLE—Congenial priv. home; excel. meals; bus. woman; blk. L. Briar. 6079.

HALSTED, N., 2910—Clean, quiet rm.; good home cooking; nr. Lincoln Pk.; best trans.

BOARD AND LODGING.

North Side.

HAMPDEN-CT., 2619, 2d—Gd. home; trans.; exc. bd., 1 or 2; nr. pk., bch., $6.50-$7.50.

KENMORE, 6213—Lg. pr. home.; nr. lake; all transp.; attr. rms., excel. meals; reas. rates.

LAKE SHORE DRIVE, 1046. FROST CLUB FOR GIRLS.

LA SALLE, N., 1148—Bjorkman House; yng. men; $8-$10; exc. mls.; new. dec. Moh. 1787

LUNT 1311—For Gentiles; cool airy rms.; exc. meals; nr. lake; all tr. 20 min. loop.

RUSH, 1037 N.—Desirable room in prv. apt.; dbl. beds.; exc. meals.; $9. Mrs. Heuer.

SHERIDAN, 915—Unexcelled board; immaculate rooms. Priv. bath. Graceland 7379.

SHERIDAN, 5643—Hse. on lk., bch.; dbl.-sgl. Ex. mls. Reas. Pri. fam. All tr. Sun. 9319.

STATE PKWY. 1254. CLUB FOR GIRLS.

A VERY Hi-Class res.—Gentile bus. girls; not commercialized but cong. home-like. $7-$7.50. Refs. Edg. 1155.

VERY desir. except. find—Home priv.; Gr. piano; gar.; ref.; reas. Ravenswood 8013.

VACANCIES in beau. appointed home—Gentiles; best trans.; reas. Lakeview 10418.

HAVE RM.—Want girl employed; gd. meals. Mrs. Hamilton, 4852 N. Oakley. Ard. 2845.

HERE 'TIS—A real home for 1 or 2 bus. people who want the best. Sun. 3611.

RESTFUL, pvt. home for invalids or old people. Good care, tray serv. Atlantic 4833

LGE. rm.—1-2 men; meals opt.; priv. Aus.-Hungarian fam. Garage space. Bit. 4128.

Northwest Side.

1 OR 2 congenial people—Home privileges in private home; reas. Pensacola 0621.

West Side.

SACRAMENTO, S. 122, 2d—1 or 2 elderly ladies on pension. Lge. apt. Good meals.

Convalescent Homes.

THE HOWE HOME. 410 E. Jefferson. Wheaton, Ill. Elderly women, invalids, nervous disorders. Enjoy the restful care offered in this pleasant suburban location. Wheaton 162.

THE HOWE HOME. 410 E. Jefferson. Wheaton, Ill. Elderly women, invalids, nervous disorders. Enjoy the restful care offered in this pleasant suburban location. Wheaton 162.

LONGWOOD-DRIVE REST HOME. Aged and convalescing; excel. food, care; 24 hr. nurse service; R. I. 11079 S. Bell, 1 block east of Western. Cedarcrest 6750.

LONGWOOD-DRIVE REST HOME. Aged and convalescing; excel. food, care; 24 hr. nurse service; R. I. 11079 S. Bell, 1 block east of Western. Cedarcrest 6750.

ELDERLY and Convalescent—Good nursing, fine food. Cheerful home. $50 mo. up. Dr. Anna M. Wallace, 5731 Race. Mans. 8268.

KINDEST CARE and companionship to invalids or elderly people in private home—10 years this location. Aberdeen 0322.

MONTROSE HOSPITAL—Care for chronically ill and aged. Medical supervision; $60 a month up. Call Keystone 2000.

CONVALESCENT HOME—Pleasant rms., exc. food; tray serv.; gd. tr. Buc. 6889.

REG. nurse will take conval. or elderly per. in her own pri. home; pch., yd. Edg. 5678.

LARGE, airy rms. for aged and conval. nursing attendants; reas. Plaza 8618.

IDEAL for elderly persons—Spac. grnds.; scr. porch; ½ block park; reas. Grac. 9123.

Children.

COUNTRY—Priv., near school; better child care; 50 mi.; $5 wk Address E G 5, Tribune.

CHILD—2 to 5; home at Linconshire C. C.; rm. for parent. Address L B 63, Tribune.

WANTED—TO RENT—ROOMS.

MIDDLE aged business man wants good furn. room. West side. State details. Address M 439, Tribune.

WANT to live in attic, help with work or children—Have 4 rms. furn., or will care for apt. for expenses. Rav. 7971.

REFINED empl. single man, 45, desires rm. Write fully. Persons & surrndgs. imput. A. S. Cooke, 43 E. Ohio-st.

1 ROOM furnished kitnt. and bath, by man. North of Addison, So. of Lawrence, East of Ashland. Address S 67, Tribune.

GENT. Wants rm. where can practice piano-accordion. Address M 518, Tribune.

BUS. girl; quiet adult fam.; kit. priv.; bkfst.; $15 mo.; north. Address M 437, Tribune.

WOULD like room with priv. family; pref. N. S.; sgle., Gen. Address A 546, Tribune.

BOARD & LODGING—SUMMER RESORTS.

IN priv. home on Fox river, nr. Algonquin. Boating, fishing, swimming, hiking. Gentiles. $10 wk. Address C M 34, Tribune.

WANTED—BOARD AND LODGING.

MAN—Wants large, cool rm. and bd. with priv. fam. Belmont or N. North Side dist. Give details. Address M 464, Tribune.

HOTELS AND APARTMENT HOTELS.

Nikolas Hotel

[Formerly Union Park Hotel.]

NEWLY FURNISHED AND DECORATED. All rooms with bath and shower.

10 MINUTES FROM LOOP

Bus stop in front of Hotel.

RATES, $1 DAY AND UP

Special rates to permanent guests. 175 rooms.

1519-21 WARREN-BLVD.

Facing Union Park.

The Maryland

900 Rush. Sup. 4568

Choice of Outside Apts. Suites and Hotel Rooms Moderately Priced

CONVENIENTLY LOCATED. WALKING DISTANCE TO THE LOOP.

Famous Maryland Restaurant and Cloister Inn

THE PARK LANE

NORTH SHERIDAN-RD. FOR IMMEDIATE OCCUPANCY OR MAY 1ST.

1 rm. apts.	$75-$80
Bedroom apts.	$110-$135
3 rm. apts.	$110-$215

Completely and modernly furnished; fine dining rm.; best transportation and shops.

2842 North Sheridan Rd.

DIRECTION FREDERIC C. SKILLMAN. BITTERSWEET 3800.

ARE YOU MOVING

Then come to DELAWARE TOWERS. Our sensible prices appeal to both permanent and transient guests. You will find here everything you desire for comfort and convenience.

Delaware Towers

BEDROOM AND 1 ROOM APTS. 25 E. DELAWARE. WHI. 4245.

PLAZA HOTEL

CLARK AND NORTH-AV. At Lincoln Park

BEDRM. KIT. APTS., $75 MO.

SUPERIOR 2680

A downtown address of distinction at a cost within a moderate budget.

$35 $45

Room with lavatory, studio bed.......$35
Room with bath.......$45

Attractive and comfortable furnishings with complete 24 hour hotel service. LA SALLE HOTEL. Franklin 0700.

Montrose Beach Hotel

1-2-3 RM. APTS., $35 UP

$2 to $3 daily. $10 up weekly. Soundproof; elegant furn.; free radio. Refrigeration; coffee shop; garage. 24 HOUR HOTEL SERVICE. 925 Montrose-avenue. Bittersweet 7700.

Belvidere Apt. Hotel

4655 LAKE PARK-AV. Nicely furnished. Newly decorated. 1-2-3 room kitchenette apartments. Excellent transportation. Complete hotel serv. 1 blk. to lake, park, I. C.

LINCOLN PARK ARMS

SUN BATHING ON ROOF GARDEN. 2738 PINE GROVE-AV. LIN. 1460. 1 TO 3 ROOM FURN. APTS. COMPLETE HOTEL SERVICE. RATE $45 UP.

WELLINGTON ARMS

2970 SHERIDAN-ROAD. 1 to 5 room apts.; furnished and unfurnished; $40 up. Bittersweet 4660.

WILMINGTON APT. HOTEL

4901 DREXEL-AVENUE. Attractive 1-2-3 room modern kitchenette apts. with complete hotel service; excellent transportation; moderate rental.

$4.50 WK.—Running water; $6; priv. bath; 200 comfortable, freshly decorated rooms.

THE SARATOGA HOTEL

25 S. DEARBORN. "IN THE LOOP."

MIDLAND HOTEL

172 ADAMS, NEAR LA SALLE. See the newest hotel rooms in loop. All private bath and shower; reas. rates.

CHELSEA HOTEL, 920 WILSON-AV.—Rooms as low as $5.50 a week, $1.50 daily.

(Continued on following page.)

HOTELS AND APARTMENT HOTELS.

(Continued from preceding page.)

COCHRAN & McCLUER Company

Offers apartments in these distinguished buildings for your consideration. They have modern appointments, excellent locations and are convenient to transportation

PRATT LANE
1246 PRATT-BLVD.
(6800 North)

Many newly furnished apartments in this modern thirteen story building overlook the lake. Among the features that you may expect to find amid friendly atmosphere are cheery decorations, new Universal stoves and G. E. refrigerators; tile baths with showers; innerspring mattresses; cross ventilation; 24 hr. switchboard serv.
2½ Rm. (Bedrm.)........$65-$70
RESIDENT MANAGER. Briargate 4800.

444 ST. JAMES APTS. and CRITTENDON APTS.
(2500 North)

Smartly furnished apartments with complete hotel service at Lincoln-park. Direct wire to Drug Store, Commissary, and Garage. Bus and Surface Lines transportation.
1½ Rooms.....$50.00 to $60.00
Liv. rm., dress. rm. and kit.
2 Rooms........$52.50 to $70.00
Liv. rm., dress. rm., dinette and kit.
3 Rooms......................$75.00
Liv. rm., bedrm., dress. rm., dinette, kit.
428 and 444 St. James-place
RESIDENT MANAGER. Diversey 1100.

THE PARK CENTRAL
442 WRIGHTWOOD-AV.
(2600 North)
A Distinguished Address

Enjoy luxurious living at moderate rentals. Let us show you one of our spacious apartments with modern decorations; Venetian blinds, large closets, and fully carpeted floors. Our kitchenettes are newly equipped with G. E. refrigeration and Universal gas ranges; gas, light, and refrigeration included; commissary in connection. One block from Lincoln park.
1½ Rooms......................$47.50
2 Rooms $62.50
RESIDENT MANAGER. LINCOLN 4600.

THE LAKE LANE
6214 WINTHROP-AV.

All outside apartments, equipped with ventilating doors, full or twin beds, innerspring mattresses.
Early American architecture and furnishings. Beautifully redecorated roof solarium and recreation room.
COMPLETE HOTEL SERVICE.
1 Room Apts...............$50.00
1½ Rm. Apts....$52.50-$55.00
Bedrm. Apts....$60.00-$75.00
RESIDENT MANAGER. SHEldrake 1600.

IN EVANSTON IT'S THE GEORGIAN

1 to 6 room apartment homes. Tastefully furnished and decorated. Adjoining churches, shops, and excellent transportation; near Lake Michigan. Economical and convenient.
GEORGIAN HOTEL
Transient, Weekly, Monthly, and Lease Arrangements.
HINMAN AT DAVIS. GREENLEAF 4100.

Enjoy a Truly Desirable Residence This Summer
THE PLAISANCE
[On the Midway to Jackson Park.]
Completely furn. and serviced apts.
4 rooms, [2 bedrms., 2 baths].........$160
3 rooms, [adaptable for 3 persons]..$130
2 rooms, [3 closets] $75
1½ rooms, [parlor and bedroom].......$65
Unfurnished apts. from $55.
1545 E. 60TH-ST. DORCHESTER 4300.

FOR SMART ECONOMY CONSIDER THE
HOTEL WACKER
111 WEST HURON-ST.
700 North on Clark.
An AAA hotel. A few minutes' walk from Loop. New 12 story fireproof bldg.; 300 comf. rms. with priv. baths. Simmons beds.
From $7-$8-$9 Weekly
$28-$32-$36 Monthly
DAILY RATES FROM $1.75.
PHONE SUPERIOR 1386.
Curb parking or garage facilities.

Tower Town CLUB
OFFERS AN IDEAL HOME FOR BUSINESS MEN AND WOMEN. COMPLETE HOTEL SERVICE. $40 A MONTH UP.
111 E. PEARSON
OFFICE, 15TH FLOOR.
DELAWARE 5959.

3-RM. BEDRM. APT., $83
1-2 rm. apts., $45 to $75.
Twin or double beds.
Large enough to accommodate 4 people.
LANSING
1036 N. DEARBORN
WHITEHALL 4080.

HOTEL SHORE CREST
420 WRIGHTWOOD-AV. DIV. 4800.
Overlooking Lincoln pk. and Lake. One of our attr. larger apts. with large screened balcony, lake view, and 2 baths. Also smaller kit. apts. and rooms with bath. Complete hotel serv. Excel. cafe. Attr. roof garden.

MELROSE APT. HOTEL
Newly furn. 1-2-3-4 rm. apts. Also 2 bedrms., 2 baths, fireplace; complete hotel service; roof garden. At Lincoln Pk.; nr. golf, bch., priv., pb. schls.; transient; all trans.
451 MELROSE [3240]. Buck. 1200.

Lakeland Apt. Hotel
4541 SHERIDAN-ROAD.
Choice 1 and 2 room kitchenettes. Complete hotel service. Parking. RENTALS FROM $40.

DREXEL ARMS HOTEL
DAILY, $1 UP. WEEKLY, $5 UP.
Lge., attrac. rms. with and without baths; cafeteria, barber and beauty shops; free parking. 3933 Drexel-blvd. Drexel 3160.

HOTEL DEVONSHIRE
19 E. OHIO-STREET.
Attr. rooms with bath, $6. 24 hr. serv. Practice studio available. No charge. 5 minutes to loop. Sup. 4900.

DEARBORN MANOR
1447 N. DEARBORN—Newly dec. rooms. 10 minutes to the loop.
$6 WEEKLY UP. $1.50 DAILY UP.

1244 N. DEARBORN HOTEL
UNUSUAL values. Newly decor. furn. rms. WALKING DISTANCE FROM LOOP. $4.50 to $10.50 PER WK. $1.50 DAILY.

NEWBERRY HOTEL
$6 weekly, $1.50 daily, 817 N. Dearborn-st. WALKING DISTANCE TO LOOP. Newly furn. and dec. Comfortable rooms.

ONTARIO HOTEL, 620 N. STATE—4 blocks from loop; $5 week up and $1 daily up.

Downs, Mohl & Company

The choice of a Downs, Mohl building is assurance that you will find a comfortable, pleasant home operated by trained employees who are genuinely interested in contributing to your happiness.

THE CORONADO
1061 Rosemont Bri. 6161
1 to 3 rooms

THE BRYN MAWR
5550 Kenmore Lon. 9160
1 to 3 rooms

THE PAULTON
909 Wilson Lon. 8450
Kitchenette and bedrm. apts.

THE SHERONE
4423 Sheridan-rd. Lon. 0800
1 to 3 rooms

SHERIDAN SURF
425 Surf-st. Bitt. 7200
1 to 3 rooms

THE EMBASSY
2756 Pine Grove Div. 4440
2 to 5 rooms

THE GRAEMERE
113 N. Homan Van B. 7600
2 to 5 rooms

Apartments in all sizes are not available at all properties. Please avoid inconvenience by telephoning if immediate occupancy is necessary.

The SENECA
200 E. CHESTNUT
A Few Choice Apartments Still Available for May 1st Occupancy

Each apartment individually planned. Modern decorative effects secured with interesting wall paper panels. Stately hangings and cornices. Regency note prevails in furniture selections. Effective use of mirrors and lamps. Unsurpassed closet space. Radiator covers. All-electric kitchens with new cabinet sinks.
APARTMENT AT $125
APARTMENT AT $140
APARTMENT AT $160
APARTMENT AT $300
CALL SUPERIOR 2380.

BRINGING HOTEL ROOMS TO LIFE
It's a new idea—converts them into glowing homelike surprises. See the tufted beds, interesting wall treatments, private title baths, and many other features. Single and twin beds. Bus at door 10 minutes to loop.
PERMANENT AND TRANSIENT.
Daily, Single, $1.50-$2.00
Double, $2.50-$3.00
Permanent rates from $8 wkly., $32.50 mo.
BELAIR HOTEL
424 Diversey-parkway
At Sheridan-rd. Bittersweet 4000.

A REAL HOTEL HOME
This is the time to choose a perfect hotel home planned for continued residence. These fine studio rooms, newly styled, refurnished, redecorated, and recarpeted, will completely satisfy you.
FROM $6 A WEEK AND UP.
COMPLETE HOTEL SERVICE.
Valet, Coffee Shop, Beauty Shop in Bldg.
BUENA PARK HOTEL
1 blk. to L and bus; surface lines at door.
4145 BROADWAY. BITTERSWEET 2020.

THE SURF
501 SURF-STREET
Newly furnished and equipped Housekeeping apartments.
2 rooms, $70 up.
3-5 rooms, $125 up.
Complete Hotel Service

TOURISTS WELCOME
ATLANTIC HOTEL
Downtown Chicago.
400 Rooms, $1.50 to $3 daily.
Special rates to permanent guests.
No parking worries. Our own garage.
Coffee shop. Main Dining Room. Tavern.
THE NEW ATLANTIC CLIPPER ROOM.
CLARK-ST. AT JACKSON-BLVD.

BELLE SHORE APARTMENT HOTEL
1062 BRYN MAWR-AV., 5600 NORTH. A REAL HOME FOR PARTICULAR PEOPLE IN THE BEST RESIDENTIAL DISTRICT. EXCELLENT TRANSPORTATION, SHOPPING DISTRICT. ELEGANT 1½ AND 2½ ROOM KITCHENETTE APARTMENTS. REASONABLE RENTALS.
YOUR INSPECTION INVITED.

DALTON HOTEL
EVERY ROOM WITH PRIVATE BATH.
7 minutes walk to loop.
Convenient to all transportation.
$6.50 single weekly; $1.50 up daily.
Monthly rates begin at $26.50.
Phone or write for free booklet.
1234 S. Wabash-av. Victory 8484.

The COMMONWEALTH
OVERLOOKING LINCOLN PARK.
ALL outside, newly furnished rooms with bath. Dining room, valet, garage.
$9 per Week Up.
DIVERSEY-PARKWAY, JUST WEST OF SHERIDAN-RD. LINCOLN 5700.

Hotel Home on the Park
THE WEBSTER HOTEL is fashionable, conveniently located, yet reasonable in cost. Beautifully furnished rooms, $50 a month. Also suites from $75. Excellent cuisine.
WEBSTER HOTEL
2150 N. Lincoln Park West.

HOTEL COMMODORE
SINGLE, $8.50 WK.; DOUBLE, $10 WK. All rooms with tub and shower; newly furn.; complete hotel service; coffee shop.
5547 KENMORE. LONGBEACH 7040.

HOTEL DEVONSHIRE
19 E. OHIO-STREET.
Attr. roms with bath, $6; 24 hr. serv. Practice studio available. No charge. 5 minutes to loop. Sup. 4900.

Chateau Hotel, $7.50 Wk.
3838 BROADWAY. LAKEVIEW 8310.
Beau. rooms; pri. bath and shwr.; 2 clos.; fireprf. bldg.; spec. mo. rates; $1.50 day.

LIVE SMARTLY—$7 Per Wk.
Newly decor. Beaut. carpeting. Priv. baths, and showers. 3 min. walk to loop.
CARLTON HOTEL, 1517 S. MICHIGAN.

KENARD APT. HOTEL
5746 Kenmore. Select 1 rm. apts. Compl. hotel serv. 1 blk. lake, all tr. $42.50 up.

OLYMPIC HOTEL—$5.50 WK., $1.50 DAY; ALL RMS. BATH-RAD. 1015 N. CLARK.

Live on the LAKE THIS SUMMER

Enjoy Chicago's Finest Residence Spot in One of the New

DEWEY APARTMENTS
IN THE
EDGEWATER BEACH HOTEL

1200 Foot Bathing Beach.
Cool and Quiet all Summer.
MODERATE RENTALS [Studio apartments from $65 for one, from $90 for two.]
BUDGET FOOD PRICES [Breakfast and dinner for as little as a dollar a day in hotel dining rooms].
FULL HOTEL SERVICE. [No housekeeping worries or expenses].
15 MINUTES TO LOOP [by express bus service or private motor coaches].
NOBLE T. MACFARLANE
APARTMENT MANAGER.
5300 Block Sheridan Road
Telephone Longbeach 6000.

SUMMER IN THE SUBURBS
MORAINE on-the-Lake
HIGHLAND PARK, ILL.

Only 32 minutes from Chicago Loop.
ONE OF THE MOST DISTINCTIVE AND DELIGHTFUL RESORT HOTELS IN THE MIDWEST.
PRIVATE BEACH. TENNIS COURTS. Close to Golf Courses and Riding Stables.
Newly styled Suites with Private Screened porches. Beautiful views of lake and wooded ravines. A specially designed Bridal Suite.
NEW AIR CONDITIONED DINING ROOM. FINE FOOD. OPENING MAY 30TH.
One to Four Room Suites FROM $90 PER MONTH
Attractive Rates for year-around occupancy.
MANAGEMENT
BAIRD & WARNER
Highland Park 4444.

14.........
Modern 18 story building. Ideal for summer. Convenient to Loop.
West........
Pleasant rooms. Cedar wardrobes. Fully equipped kitchens; cabinet radiators, tile baths. 1 block from lake. At 1150 North.
Elm........
Dining room in bldg. 24 hour hotel service. 10 min. from Loop. Rentals $65 to $130.
Hotel.......
AVAILABLE NOW.
1, 2 AND 3 ROOM APARTMENTS.
John N. Lyle, Mgr. Whi. 5700.

NEW, EXQUISITELY FURNISHED
THREE ROOM KITCHENETTE APT.
WITH LIVING ROOM, BEDROOM, DINETTE AND KITCHENETTE.
ST. CLAIR
162 E. Ohio-st.
This new, beautifully furnished 3 room apartment is situated on the 21st floor. Choice east and south exposure; view of lake from 8 wide windows. Also newly furnished studio rooms and 1½ and 2½ kitchenette apartments. 24 hour hotel service. Free gas, electricity. New ranges and refrigerators. Moderate rentals. Inspection invited. Superior 4660.
22 FLOORS OF SUNLIGHT.

ATTENTION! READERS
2 room apartment designed to accommodate 3 persons, at rentals from $65.
1117 N. DEARBORN
WHITEHALL 4318.
We will have 3 rooms from $95.
REFERENCES REQUIRED.

FORTY EAST OAK
A distinctive kitchenette apartment hotel. Rentals commensurate with the length of tenancy.
1½ room, 2 room, 2½ room, and 3 room suites.
Complete hotel service
40 EAST OAK
WHITEHALL 6040

Hotel Lincoln
Clark, Lincoln, and Wells
[1800 NORTH].
FACING LINCOLN PARK.
The management of this hostelry, which caters to discriminating tenancy, offers rates lower than other hotels with comparable service.
300 Outside Rooms
EACH WITH PRIVATE BATH.
MOTOR COACH IN LINCOLN PARK.

DEARBORN PLAZA
KITCHENETTE APTS., $12.50 WEEK UP
SPECIAL MONTHLY RATES.
Rooms, $9 per week; daily, $2.50 up.
Walking distance to the loop.
1032 N. DEARBORN-ST. WHI. 6464.

WINDALE HOTEL
6019 N. WINTHROP-AV. LON. 2840.
$6 WK. AND UP. DAILY $1.50 AND UP.
ALL RMS. WITH PRIVATE BATH-SHWR.

MARQUETTE APTS.
1211 N. LA SALLE-ST.
Comfortable and attractive 1½ rm. kitchenette apartments, $47.50 UP.
2½ bedroom kitchenette apartments with twin beds and full size inador beds, 3 closets, 2 entrances to apartment. $75 UP.
FULL HOTEL SERVICE. FREE PARKING.
N. A. CONSTANT, MGR. MICH. 5400.
STURM-BICKEL CORP.

PICCADILLY HOTEL
HYDE PARK-BLVD. AT BLACKSTONE.
HYDE PARK'S FINEST
Transient and Residential Hotel.
3 room apt., $115 month.
Spacious bedroom, ample closet space. Accommodate 3 or 4.
24 hour service. I. C. transp.
Inspection invited.

"I CAN'T BELIEVE such beautiful rooms in such a wonderful location can cost so little!" That's what people say when they first see our $40 a month rooms and $75 suites. Opposite Lincoln Park. Cocktail lounge—rendezvous of smart set.
PARKWAY HOTEL.
2100 N. LINCOLN PARK WEST.

EXCELLENT ROOMS—MEALS OPTIONAL. 2 blocks Lincoln Park Golf club and fieldhouse, tennis courts. Rooms $6.50 to $12.50 per week; with meals, $11.50 to $18. Complete hotel service.
PALAIS BROMPTON HOTEL.
528 Brompton-av. 3540 N. at Lake Shore.

640 WRIGHTWOOD APTS.
Unusual values in light, airy kitchen apts.; nr. Lincoln park; rates from $40 month.

6320 KENMORE.
1, 2, and 3 room apts. Hotel service. All transportation. Gentiles. Adults. $45 up.

ARENA HOTEL—2342 W. Madison. Beau. rooms, shrs., ba.; daily $1 up; wkly. $4-5.

THE STEVENS APARTMENTS
ARE IDEAL FOR SPRING AND SUMMER

High up on the 17th to 20th floors—overlooking Grant Park and Yacht Harbor—these modern, cool apartments offer most attractive accommodations for the coming season.
Air conditioned dining rooms. Private Breakfast Room and Roof Terraces.
ONE ROOM APARTMENTS.
Single from..............................$ 50.00
Double from.................................75.00
Two Room Apts. from....................110.00
RENTAL OFFICE—19TH FLOOR.
STEVENS HOTEL
720 SOUTH MICHIGAN-AVENUE.
Sudler & Co., Rental Agents
Walter Plengey, Apartment Manager.
Telephone WABash 8450.

APARTMENTS AND ROOMS TO SHARE.

THE ROOM RENTAL SERVICE offers a spec. Service Free for those Seeking Select Rms., Apts. to Shr. Rm. and Bd. 30 East Adams. ALL Phones. Sta. 9446.

CHICAGO ROOM REG., INC.
We are the ORIGINAL Room Rental Serv.
6 N. MICHIGAN. DEA. 2713.
Miss McNeil. Miss Dean.

JEWISH couple wish rm. and board or share apt. in Jewish home: North side; very close to beach. Sheldrake 5332.

WIDOW—Share with cultured lady, beautiful furnished Lake Shore-dr. kitchenette apt., nr. no. side. Whi. 4180, apt. 29.

BUS. man, 30, share 1 rm. apt. with same; hotel serv. 2600 N. Norton. Div. 3170 after noon Sunday, Monday. Monroe 6400.

BUSINESS girl—Gentile; share bedrm. apt.; twin bds.; same; reas. 411 Fullerton Pkwy. Apt. 203. Lincoln 7330.

WIDOW will share 4 rm. apt. with 1 or 2 girls or cple.; kit. priv. Rog. Pk. 1689.

LADY share attr. So. Shore apt.—Nr. lake, 2 same, cple. or rent rm. I. C. Fair. 7298.

WILL share nicely furnished home with couple; reasonable. 6445 S. Albany.

BUS. girl [Gentile] sh. attr. 5 rm. apt. with same; refs.; $5.50. Sheldrake 4674.

YG. MAN des. to hear from same who has apt. to share. Address M 592, Tribune.

CPLE.—Young; or mother and empl. daughter; exch. services for home. Plaza 9709.

BUS. girl to share beau. furn. bedrm. apt. with same; ¼ blk. I. C.; $35. Plaza 0910.

MAN—Share room with same in Gold coast home; piano, library. 47 E. Elm.

MOTHER, daughter des. to sh. attra. apt. with empl. yg. wom. Surf. I. C. Mid. 2633.

6 RM. apt. to share with couple or rent rm.; privil.; n. w. Est. 3934 aft. 5 wkdys.

BUNG.—Couple shr. 1 or 2 rms.; shr. kit. opt.; gar.; reas. 1517 E. 85th-pl. Reg. 4452.

CONG. girl, 25, select, shr. apt., N. S., with same. Address M 448, Tribune.

BUS. girl shr. attr. 4 rm. apt. with same or rent rm. reas. 713 Sheridan. Gra. 8532.

CATHOLIC ROOM REGISTRY.
8 S. Dearborn, Rm. 1300. Dearborn 7545.

WIDOW to share furn. bungalow with couple. 8011 Paxton-av. Reg. 8970.

LADY shr. 5 rm. apt. cpl. or ladies; refs. Cornelia nr. Bdway.; reas. Buck. 0350.

REFINED Catholic girl—22; share 2 rm. apt. with same; reas.; nr. N. side. Del. 9784.

BUS. girl sh. attr. apt. same; own furn.; tw. bdr.; n. n. s. Address M 422, Tribune.

YG. BUS. girl will shr. her attr. 4½ rm. apt. with 2 girls; all trans. 522 Diversey-av.

REFINED girl sh. attr. kitch. apt. with same; near no.; reas. Whi. 5620, Apt. 402.

LADY—Shr. 6 rm. apt. with 2 gls. or cple. empl.; gd. trans. Ard. 8852. Sun. or eves.

REAL home—Lady empl.; shr. 6 rms. same or rent rm. 3409 Jackson-blvd. Ked. 3177.

NEAR NORTH SIDE ROOM REGISTRY. 74 E. ELM. DEL. 0432. 12-8 P. M.

CPL. share 5 r. apt.—Gent. pref. or rent 1-2 bedrms. Buc. 5525. 604 Briar-pl. Homer.

LADY empl. sh. 3 rms. same—Pri. rm.; bath, $5. 6332 University. Pla. 0633. All trans.

GIRL to share apt. with same—Own rm. Nr. I. C. 1534 E. 59th-st. Plaza 1471.

BUS. woman—Prot.; shr. large studio room with same; $15 mo. 1316 E. 52d-st.

TO RENT—HOUSES.

South Side.

MODERN BEVERLY HILLS.
8 ROOM RESIDENCE.
1¼ baths; hot water heat; 2 car garage; $95. Phone Mrs. Williams. Central 8393.

5 RM. cottage—Furnace heat; nr. Cottage Grove and 71st. Reasonable. Inquire owner, Monday, at 821 E. 87th-place, 2d.

3202 RHODES—[Col.]; 10 rms.; h. w. plant; newly dec.; very desir. for rooming; $40. Agent on prem. Monday at 10:30 a. m.

2260 W. 113th-st.—8 room modern home. Rental $75 per month. Kenny Bros., 740 W. Washington. Hay. 2700.

7925 KENWOOD-AV.—5 rm. brk. bungalow; 2 car gar.; $50. Immed. possess. Sag. 6846.

North Side.

ONLY THREE LEFT.
5 and 6 room town houses; complete electric kitchen; dishwasher, etc.; gas heat; ultra modern thruout; $80 to $95 per mo.
CARROTHERS & BRAUN, INC.
S. E. corner Thorndale-Spaulding.
Open for inspect. afts. and eves.

LINCOLN PARK HOME.
579 HAWTHORNE-PLACE, [N. 3400.]
On a beautiful res. zoned st.; modern brick res.; 7 rms., 3 baths; and in basement a large recreation rm. and tlt.; gar. integral. Available May 1. Also for sale. V. A. Mingers. [Sun. Del. 7981.] Whi. 4560.

18 ROOM RESIDENCE—BEACON-ST.
[4500 blk.], 2 baths, 1 tile; thoroly insulated; canvased walls; hot water heat; 3 car garage. Excellent condition. Reas.
PARKER & FINNEY, INC.
38 S. Dearborn-st. Randolph 3081.

946 CASTLEWOOD-TERR.—8 rms., 2 baths, gar.; lge. lot; rental $110. Mr. Hibbard [Sun. Rogers Park 1861]. Whitehall 4560.

7-RM. modern bung.; furnace heat; adults only; $45; avail. May 1 or June 1. 2319 Melrose. Apply 3553 N. Marshfield.

111 E. BELLEVUE-PL.—Adj. Michigan-av. 9 rms., 3 baths, fireplaces; large, beautiful rms. By appointment. Randolph 4010.

7 ROOM bungalow—Nr. Lane Tech.; 2 car gar.; adults.; refs. Call Juniper 2034.

7 RMS., 3 bedrms.—Fine loc.; nice yard and trees; gas ht.; gd. trans. Rogers Pk. 4948.

Northwest Side.

4435 N. SACRAMENTO—5 rm. brk.; insul.; tile bath, auto. heat, refrig. Apply 4448 N. Sacramento. N. J. Johnsen.

RENT 8 rm. bung., 4830 George-st., $56.50. Resp. party. Call Merrimac 5615.

COR. 6 rm. brick bung.—H. w. ht.; lge. yard; 2 car gar.; Cicero-Belmont dist. Berk. 7951.

7 ROOM bungalow and garage—Furnace ht., gd. trans. 5232 N. Larned-av. Inq. on prem.

West Side.

6 RM. house—Arched doorways; large yard. 3041 S. Kedzie-avenue. $37.50.

ROOMING house for rent—11 rms.; steam heat; $40 month; on blvd. Seeley 6273.

Suburban—North.

RENT or sale—Beautiful modern home, 5 master bedrms., including elegant ultra modern master bedrm. and tile bath; large recreation room with billiard table and bar; servants' quarters; 3 car fireproof garage; automatic gas steam heat; large wooded corner, lot fronting Skokie Country club; 2 blocks from new $400,000 public school. N. W. R. R. and L transp.; cheap rent; sacrifice sale price. Randolph 2311.

UNUSUAL opp. to rent Hubbard Woods brick home—Hot water autom. oil heated, fully insulated, having 5 bedrms., 3 baths, 2 sleeping porches, att. 2 car gar., heated; furnished maids' quarters; beautifully landscaped grounds; near trans. Call Winnetka 1300 or see Reid, 970 Linden.

BEAUTIFUL RIPARIAN PROPERTY
in east-central Glencoe; 300 foot private beach, and a very comfortable house, consisting of 4 bedrooms, 3¼ baths.
ALL THIS FOR $150.
McGUIRE & ORR, INC., EXCL. AGTS.
Wilmette 228. Winnetka 89. Glencoe 13.

ONE 6 rm. col. house—1749 Shermer-av., Northbrook, Ill.; 2 blks. from station on a 3¼ acre lot; h. w. ht.; owner on premises from 1:30 to 5:30 p. m. Winn. 1075.

WINNETKA—339 Linden; 5 bedrms., 3 baths; oil ht.; 2 c. gar., 3 rms.; beau lawn., gd. tr. Near schools. Option to buy. Lon. 6955.

COLONIAL—4 bedrms., 2 pchs., ex. lge. liv. rm., 2½ baths; oil; lge. grounds; Frig. and stove; completely redecorated. Winnetka 269.

NORTH EVANSTON—Just listed—Lovely 7 rm. brick home. Near lake and transportation. 2 baths. Garage. Wilmette 1644.

6 RM. modern on acre; kitchen completely furn.; near L; 7c fare; reas. Skokie 3834.

WILMETTE—228 Lawndale; 6 rms., 1½ bths. gas ht.; near schools, $90. Sheldrake 5118.

826 LINCOLN-ST., Evanston—7 rm. brk. col. Gar.; near N. U. and lake; $115. Ard.0883.

Suburban—Northwest.

FOR Rent or for sale—4 bedrm. insulated older home; fruit, shade; 2 car garage; quiet street; close in. Park Ridge 403.

EDISON PARK—Mod. 5 rm. bung. Garage, possession May 1st. Hollycourt 8427.

8 RMS.—2 baths, newly remodeled, 100 ft. lot. $85 mo. 432 S. Crescent. Park Ridge

Suburban—West.

MAYWOOD—By owner. Hinds: 6 rm. cor. brk. bungalow; garage. Maywood 2764.

RIVER FOREST—6 r. brk. bung.; side dr.; 1 car. gar.; h. w. oil ht.; $80 m. For.2750.

TO RENT—HOUSES.

Suburban—West.

7 RM. Colonial, $65; 6 rm. brick bung., $60; 6 rm. Eng. type, $75; 6 rm. res. apt., ht. w. furnished, $75; beau. Colonial, 4 chambers, 3 bedrms., want offer; Colonial, 3 chambers, 2 baths, want offer. Others. Inquire Walker, Ph. Western Spring 7444.

COMMODIOUS 8 room house—With beautiful sun room and sleeping porch on large wooded lot in finest section of Glen Ellyn. Immediate occupancy. Reasonable rental with no sales clause. Call at 507 Duane-st., or phone Glen Ellyn 21.

TO RENT—A brick residence, just completed, up to date; 5 rooms and garage. $55 per month. Tel. Lyons 7010. Mr. Scheck, 8717 W. 39th-st., Hollywood, Ill.

1175 S. CLINTON-AV., Oak Pk.—6 rm. mod. resid.; 1½ baths, furnace ht.; $60; 50 ft. lot nr. L. surface. Phone Kildare 4007.

5 RM. brick bungalow—Oak Park; hot water heat; 2 car garage; 2 blocks L; near schools; $52.50. 1136 S. East-avenue.

6 RM. res.—685 Hillside, Glen Ellyn; $60. Available May 1. A. Ryba, Elmhurst 123.

BARTLETT, Ill.—5 rm. brk. bung.; furn.; av. May 1; $40 Wodika, 111 W. Wash., Chgo.

TO RENT—FURNISHED HOUSES.

MODESTLY furnished 6 rm. home—Nr. Park Ridge Country club; hot water oil heat. May to Oct. $75 per mo.
FRED I. GILLICK, Park Ridge 777.

ARLINGTON Heights—6 rooms; 1½ baths; new home; gar. Reasonable; at once to Oct. 1. Adults. 534 So. Vail. or State 8033.

EVANSTON—Comp. mod.; all convs.; 4 bedrms., 2 baths; 3 porches; summer months; dates arranged; $125 mo. University 1985.

8 RM. hse.—Pipe organ; oriental rugs; tile bth.; oil ht.; gar.; N. Edgewater; nr. lake. Sheldrake 8856. Resp. people. $110 mo.

5 RM. colonial home—Tastefully furn.; beau. grounds; oil ht.; air conditioned; finest naborhd.; nr. trans. Call Elmhurst 59-J.

5 RMS.—Newly furn., elec. stove and ref.; heat; furn. 7562 Devon. Owner retain 1 r.

285 E. PK.-AV.—Highland Pk.; 6 rm. B. C. flwrs., grdnr.; see inside to ap. $95. May 1.

WANTED—TO RENT—HOUSES.

ARCHITECT and wife want small furnished house 35 miles north of Chicago or Lake Bluff; June to October 1st. Address N D 182, Tribune.

WANTED to rent furnished house near Barrington—3 or more bedrooms and help quarters; June to Oct. or longer. Address N G 525, Tribune.

WANTED — Barrington-Golf-Glenview small acreage, 2 to 5 acres; mod. home, to rent or to rent with option of buying. Give descrip. and price. Address M 458, Tribune.

MODERN 6 or 7 room house—Unfurnished, in Beverly Hills, for July 1st.
ADDRESS N G 310. TRIBUNE.

LARGE HOUSE on 1st floor apt.—S. side, near I. C.; May 1. Midway 8847.

6427 S. PAULINA—7 rm. brick; bath; frig.; stove; brick garage. H. Ames, Cen. 7853.

TO RENT—RESORT PROPERTIES.

Illinois.

BEVERLY SHORES—1 hr. Chicago; modern homes on Lake Michigan; all elec.; sun decks; 7 rms., 5 rms.; season $550, $400. Phone week-ends Michigan City 2763, ring 1; during week phone Seeley 6861, 9-5.

NICE store with 6 living rooms; good condition and location at lake; $250 for season. S. Boyer Nelson, 1107 Bishop-street, Antioch, Illinois. Phone 117M.

2 SUMMER cottages on beautiful Bluff Lake for 1941 season; one suitable for club of 20 to 30 members. Steitz's Resort, Bluff Lake, Antioch, Illinois.

McHENRY—Kirk's Kottages; wtr. frt.; $8-$12 wk.; mod. conv.; gd. fshg., bathg.; kabins, $1 up; cotg., seas., $135-$185.

4 TO 7 ROOM modern insulated cottages—at Pistakee Bay. Severinghaus, McHenry, Illinois. Phone Skokie 553.

WOOSTER lake front, 9 rm. furn. res.—Sun. pch., gas, elec., bath, run wtr., ht., refr.; season, $500; gentiles only. Canal 2716.

7 MILES north of Libertyville—5 rm. cottage furn'd; gas, electric frig.; boat; May through October; $200; Gentile. Wel. 7395.

5 RM. cottage—Elec.; inside plumbing. Petite lake. Belmont 3995.

TO RENT—NEW COTTAGES, FURN.; LAKE front; elec.; water. Dr. Corbin, Antioch, Ill.

6 RM. log cabin—Gas, elec., firepl.; gar.; season, $350. J. Belch, Wauconda, Ill.

McHENRY—Furn. 8 rm. house, facing Fox River. Gas, elec., bath. La Grange 3491.

STORE, liv. rooms—Furnished; between 2 lakes. Sunnyside 5376. Mon. 4561.

Indiana.

DUNE summer cottage on Lake Michigan—Elec. equip. Season $350. Hyde Pk. 4950.

Michigan.

FOR RENT or sale—Paw Paw Lake, Lakewood Point; modern 6 rms., bath; lake front, sandy beach; season or month, Gentiles; open April 26 to May 6. M. S. Black, Coloma, Mich.

A REAL summer spot—3 furn. 4 rm. cottages with elec. ranges, elec. lts., bath, innerspring beds; nr. Lakeside, Mich.; white sand beach; $175-$200 season. Hyd. 0995.

Wisconsin.

2 NEW 5 room cottages—With baths, furnished; use of private pier. Gas, hot and cold water, electricity, heated and mechanical refrigeration. Lake Geneva. Unlimited season; $300 and $350. Gentiles. C. E. Orcutt Agent, Fontana, Wis.

LAKE GENEVA—For rent—Furnished summer cottages on the lake; with private pier. Prices $300 to $2,500 for season. Wm. F. Trinke, Prop., 738 Main-street, Lake Geneva, Wis.

TO RENT — FULLY FURNISHED HOUSEkeeping cottages on the shore of beautiful north woods lake; quiet, restful; fishing. NATURE-LOVERS PARADISE. Cable, Wis.

MIRROR LAKE, nr. Dells—New 7 rm. cott.; beau. furn.; gas, elec., wdburning firepl.; golf; $450 season. Coleman, Oakland 3320.

NORTH Woods—Paying resort and tavern for sale or rent; game fish, hunt. Edg. 1004.

BROWNS—65 mi. Chgo.; new brick 4 rm. & bath. Cheap. Sell. Address E H 4, Tribune.

Wyoming.

REAL ROCKY MOUNTAIN RANCH.
Not a dude outfit, desires select summer guests. An outdoor paradise in the Wyoming "high country." Reasonable rates. Illustrated folder on request.
ADDRESS N K 466, TRIBUNE.

WANTED—AT SUMMER RESORTS.

FURN. cottage—Within 50 mi. S. E. Chicago nr. Lake Mich.; 3 bdrms., heat, 6 mos. Address M 524, Tribune.

TO RENT—APARTMENTS—GENERAL.

BETTER apts.—2-6 rm. mod. dec.; near transp.; city or subs.; $35-$85. Cen. 3338.

TO RENT—APARTMENTS—SOUTH.

General List.

3 ROOMS—$40.00.
Bedroom and inador bed, large rms.; 3 blks. to I. C. depot; many attract. features. 8210 Drexel-avenue.

4 ROOMS—$42.50.
All outside rooms, close to school; first or second apartment; corner building. 307-11 E. 77th-street.

4 ROOMS—$45.00-$50.00.
Tile bath, canvas walls; 1 block to I. C.; new stoves and refrigerators. 8143 Ellis-avenue.

4 ROOMS—$52.50.
Tile bath, kitchen, canv. walls, glaz. pch. 7937 Vernon-avenue.

5 ROOMS—$60.00.
First apartment; large, light rooms; glazed porch; close to school. 7930 Vernon-avenue.

GLATT & PRICE.
8026 Cottage Grove-av. Vincennes 6920.

LAST MOMENT BARGAINS
1 rm.—260 W. 66th-st. Furn., adj. bath. $17.50
1 rm.—124 W. Marquette-rd. Furnished, adj bath, 1 blk. R. I., surf.. $18.00
2½ rm.—6636 Yale-av. Refrig. $37.50
2 rms.—336 W. Marquette-rd. Ivory woodwork $30.00
3½-4 rms.—6636 Yale-av. mod. $42.50-$47.50
3 rms.—203-11 W. 63d-st. Remod. $32.50
4 rms.—6017 Normal-blvd. 3d. Rem. $42.50
4 rms.—422 W. 66th-st., 2, rear porch $40.00
4 rms.—6500-06 Wentworth-av., 3d. Remod. $32.50
6 rms.—5707 Wentworth, 2-3d. St. ht. $35.00
JOHN M. McCLUN
217 W. 63D-ST. WENT. 1844.

C. W. HOFF & CO.
1348 E. 55TH-ST. HYDE PARK 2215.
AVAILABLE MAY 1ST.
3 ROOMS.
1377 E. 55TH-ST.; inador; free ref. $32.50
5415 COTTAGE GROVE.................. $25.00
1309 E. 55TH-ST.; inador.............. $30.00
4 ROOMS.
939 E. 55TH-ST............................ $25.00
1026 HYDE PARK-BLVD.................. $50.00
6 ROOMS.
1371 E. 48TH-ST.; 2 baths.............. $70.00
1358 E. 47TH-PL.; 2 baths.............. $67.50
6048 WOODLAWN............................ $52.50

YALE APARTMENTS
6565 YALE-AVENUE.
3-4 ROOM APTS., $42.50-$50
12 MIN. TO LOOP ON ROCK ISLAND.
4 rms.; large living, dining rm., double bedroom, arched opening, kitch., bath; 3 rms., living rm., bedrm., kitch., dining alcove. Apts. completely modernized. Tile baths, showers; steel kitchen cabinets; linoleum top sink; table top stoves; Servel refrig.; ivory woodwork; painted walls. 24 hour elevator and watchman service.

2-4 ROOMS, $32.50-$55
4730 WOODLAWN-AVENUE.
Dinette and kitchenette, in-a-dor bed, lino.; kit. cabinets; 1 block to shops and surf. lines; 7 min. to I. C. Agt. on prem.
BAIRD & WARNER. DOR. 5400.

2-3-5 RMS., $35-$57.50
6724 Chappel; inador bed. sun parlor, newly dec. Jan. on premises. Pla. 2100.

7853 COLFAX.
Modern 2-4 room kitchenette apts. Refrigeration; tile bath, shower. Very desirable building.

4736 S. KENWOOD—3 rm. apts.; Ven. blinds, radiator covers; $40, 4 rm. apts., $47.50.

Swan-Lorish
OFFICES OPEN TODAY. 11 TO 4 P. M.
Get "THE RENTING GUIDE"

HYDE PARK OFFICE
1501 E. 53d-st. Dor. 6200

3 AND 4 ROOMS
ELEVATOR BUILDING.
5400 HARPER-AV.—12 story fireproof bldg. THREE rooms, one bedroom; FOUR rooms, two bedrooms; carpeted floors; free gas, refrigeration, window washing; 3 minutes to I. C. express..........$75.00 to $85.00

6 ROOMS
4647 GREENWOOD-AV., 3d—Two baths, 6 large rooms; good transportation; 1 block to public and Parochial schools. Rental............$57.50

1350 MADISON PARK
6 RMS., 2-3 TILE BATHS
showers. Canv. walls, vent. kitchens, new stoves and refrig. All outside rooms facing priv. landscaped park. 3 blocks to I.C.R.R. exp. and surf. One-half blk. to Hyde Park-blvd. bus ....$115.00-$120.00

1704 E. 56TH-ST., 3d—Newly remodeled. Extra large sleeping rooms. Living room, dining room, sun parlor face Jackson Park. Two baths, tile walls, built-in tub, shower.....$125.00

7 ROOMS
1724 E. 56TH-ST., 3d—Sun parlor, 7 rooms, two baths. Opposite Jackson Park. View of lake........$100.00

1227-35 MADISON Park—7 rms., 3 baths with tile walls and showers; canvased; automatic elevator. Undoubtedly the best apartments in Hyde Park $175.00

SOUTH SHORE OFFICE
1959 E. 71st-st. Fairfax 6410

2 ROOMS
104 E. 70TH-ST.—New electric refrigeration. Inador bed. Large living room. Janitor on premises........$37.50

6954 PAXTON-AV.—Ivory woodwork. Electric refrigeration. Light desirable apartment. I. C. transportation. Janitor on premises........$35.00

3 ROOMS
7317-23 CHAPPEL-AV. — Colored tile bath, canvased walls, inlaid kitchen floor covering. Rollaway bed. I. C. transp. Janitor on premises.....$52.50

4 ROOMS
ON THE WATER'S EDGE.
LAKESIDE TERRACE
7425 SOUTH SHORE-DRIVE
One of Chicago's finest fireproof bldgs. Located on Lake Michigan. Recreation room on ground floor. Convenient to I. C. express. Apts. contain large rooms, G. E. refrigeration. Showers, enam. woodwork. OFFICE IN BUILDING.
Manager's phone, Sag. 0405.....$60-$77.50

2358 E. 70TH-ST.—2 bedrms; free gas; enameled walls and woodwork; I. C. trans. Janitor on premises....$55.00

5 ROOMS
6951 OGLESBY-AV.—Tiled bath and shower. Enameled walls and woodwork. Free gas, G. E. refrigeration. Near I. C. station. Janitor on premises.............................$65.00

WOODLAWN OFFICE
1300 E. 63d-st. Fairfax 9500

4-5 ROOMS
Woodlawn's Best Values
6155-59 CHAMPLAIN-AV.—These attractive apts. are convenient to schools, churches, and parks. Large rooms. Janitor on premises.$37.50-$42.50

Get "THE RENTING GUIDE"
SWAN-LORISH

FOR FINER LIVING
2½ AND 3½ ROOMS
DREXEL COLONIAL HOMES
4850-8 Drexel-bl. (cor. 49th)
Elevator service. Unusual and very attractive decorations and appointments are outstanding. Some apartments have woodburning fireplaces. Kitchens most modern design with Electric ranges.
Rentals $75

4 AND 5 ROOMS
Woodlawn University Homes
5418-30 WOODLAWN-AV.
5417-29 UNIVERSITY-AV.
Within walking distance of Univ. of Chicago, I. C., bus, and surface lines. Apartments have sun parlors, tile baths with shower. Quiet and refined building. See agent on premises.
Rentals from $52.50-$62.50
SWAN-LORISH Ken. 1610

SHORE DRIVE APTS.
3½-4½ ROOM UNITS.
4 ROOMS WITH 2 BEDROOMS.
7201 YATES-AV. SOU. 7732
This beautiful four story fireproof building features, ivory woodwork, new stoves and refrigeration, and all the fine details that go with better living.
Centrally located in the heart of one of Chicago's finest residential districts, yet close to shopping park, and South Shore Country club. Half block from I. C. transportation.
Rentals—$45-$65 Monthly
Ralph W. Applegate & Co.
or RESIDENT MANAGER—SAG. 4025.

3 ROOMS
1622 E. 78th-st.; 2d; light front apt...$40
7806 Essex: 2d; sh., inador, wh. wdwk.$45
1807 E. 72d; 1st; sh., inador; free ref.$45
4 ROOMS, $45
7804 Essex: white wdwk., shower, inador.
5 ROOMS, $62.50
6844 Merrill: white woodwork; glazed pch.
6 ROOMS, $65.00
6736 Clyde, 2d; 2 baths, porch, yard.
SELZ & SOUTHMAN, INC.
75TH AND ESSEX-AV. REGENT 8300.

Oscar Boenicke & Co.
903 E. 47TH. KENWOOD 6252.
1457 E. 67th-st.; free gas; 1½ rms.. $30.00
7658 East End-av.; 3½ rms.............. 40.00
1437 E. 67th-st.; 3½ rms.................. 37.50
3972 Ellis-av.; 3 rms............$35.00-$45.00
1644 E. 77th-st.; 4 rms.................... 42.50
1144 E. 45th-st.; 4 rms.................... 50.00
1502 E. 68th-st.; 5 rms.................... 55.00
4464 Woodlawn-av.; 6 rms....$65.00-$67.50
4642 Woodlawn-av.; 7 rms................ 70.00
1201 Madison Park; 8 rms.
OPEN SUNDAYS 11 TO 4

4 ROOMS
1942 E. 74th-st.............................$52.50
340 W. 73d-st.................................. 42.50
1403 E. Marquette-rd. 40.00
5 ROOMS
7800 Cornell-av. 57.50
6 ROOMS
7748 Phillips-av. [2 baths] 80.00
REALTY RENTING AGENCY
837 E. 79TH-ST. TRI. 3211.

CHOICE APARTMENTS
5724 Blackstone-av., 3 rooms..........$52.50
5730 Blackstone-av., 3 rooms..........$50.00
5732 Blackstone-av., 3 rooms..........$50.00
5535 Kimbark-av., 4 rooms.............$52.50
5536 Kimbark-av., 3 rooms.............$52.50
5541 Kimbark-av., 3 rooms.............$37.50
5128 Kimbark-av., 3 rooms.............$50.00
DORCHESTER 7900.

3-4 ROOMS, $52.50-$62.50
2201-11 E. 70TH PLACE.
New. dec., iv. wdwk., inador bed, built-in tub, shwr., lino., table stv. Agt. on prem.
BAIRD & WARNER. SO. SHORE 1855.

5325 HYDE PARK-BLVD.
New elevator bldg.; 3 and 4 rooms facing lake. Modernistic thruout. Frear Delaplane Co., 5303 Hyde Park.

1359-77 E. 63D—3-6 rooms; large, light, airy; plenty closets; newly dec., new stove; refr.; best tr.; $30-$42.50. Mr. Plant, 1377.

7037-9 CHAPPEL-AV.
3 and 4 rms.; inador; nr. I. C.; new stove and refrig.; reas. rent; concess. Vinc. 1443.

Glatt & Price
6826 STONY ISLAND-AV.
OPEN ALL DAY
OFFER

1½-2½ RMS. $31.00-$38.50.
6431 HARPER-AV.
Free refrig., white woodwork, inador bed. 2½ rm. apt. has bedroom.
2½ RMS. $40.00.
7113-23 BENNETT-AV.
Free refrig., inador bed, canvas walls, white woodwork.
3½ RMS. $47.50.
6957 WOODLAWN-AV.
FREE GAS, LIGHT and ELECT. REFRIG. Inador bed. Cal. stucco walls.
3½ RMS. $47.50.
7035 JEFFERY-AV.
Large, light rms.; extra inador bed; gas refrig. Excellent transportation.
4 RMS. $42.00.
6518-20 STONY ISLAND-AV.
Inador bed, screened front porch, across from Jackson Park. Ideal arrangement.
4 RMS. $42.50.
7555 KENWOOD-AV.
White woodwork, G. E. Refrig. Near I. C.
4 RMS. $47.50.
7031-33 CHAPPEL-AV.
Canvas walls, white woodwork, tile bath, shower; heated glazed porch.
4 RMS. $47.50.
1745 E. 71ST-PLACE.
Screened rear porch, sun parlor, exceptionally large, light rooms.
4 RMS. $47.50-$50.00.
7317-25 EAST END-AV.
Shower, white woodwork, free refrig., inador bed. Many attractive features.
4 RMS. $50.00-$55.00.
7830 EAST END-AV.
White woodwork, tile bath, shower; inador bed. Many attractive features.
4 RMS. $47.50.
7029 INDIANA-AV.
FREE GAS, LIGHT and ELECT. REFRIG. White woodwork, arched doorways, inador bed, tile bath, shower.
4 RMS. $52.50.
7348 SOUTH PARK-AV.
White woodwork, inador bed, free refrig., table top stove.
5 RMS. $55.00.
7400 STEWART-AV.
Corner apt., large, light rms. Many attract. features. Near R. I. Depot.
6 RMS. $42.50.
6516 DREXEL-AV.
New elect. refrig. Will decorate. Steam heat, hot water. Janitor service.
6 RMS. $85.00.
6742 RIDGELAND-AV.
2 baths, canvas walls, extra solarium. Many attractive features.
All bldgs. have agents or janitors to show apts. or for further information
CALL DORCHESTER 8800

SUTTON & PETERSON
8126 COTTAGE GROVE. TRIANGLE 6214.
2 ROOMS
8150 DOBSON-AV.—½ blk. to I. C. sta.; bedr., kitnt., new stove..$37.50
7707 STEWART-AV.—Free gas, G.E. ref., new stv.; 2 blk. R. I. sta.$36.00
3 ROOMS
8257 ELLIS-AV.—Canvas walls, tile bath, new stv.; 1 blk. I. C. sta $47.50
8150 DOBSON-AV.—New stvs., rigs.; front apts.; ½ blk. I. C. sta...$42.50
1511 W. 87TH-ST.—Free refg., tile bath; front apts.; see janitor..$42.50
4 ROOMS
836 E. 81ST-ST.—Cor Maryland; canvas walls; new stove & rfg.$50.00
8159 INGLESIDE—Cor. apt.; Craftex walls; new stove and refrig....$52.50
850 E. 80TH-ST.—New stove, G. E. refrig.; shower; see janitor.....$45.00
2116 E. 69TH-ST.—Cor. Merrill-av.; new refrig.; 2 blks. I C.........$45.00
1030 W. 78TH-ST., cor. Carpenter, 1st apt.—New stove and refg...$40.00
7722 EGGLESTON-AV.—Free refrig.; new stove; 2 blks. R. I. sta..$45.00
6816 PERRY—Free refg., new stove, inador bed; see janitor..........$45.00
753 W. 77TH — New refrig.; large, light rms.; tenant will show..$37.50
17 W 103D-ST.—Craftex walls; new refg.; large, light rooms..$42.50
8559 BENNETT—Cor. apt.; free refrig.; new stove; tile bath.......$47.50
5 ROOMS
8119 ELLIS-AV.—Canvas walls; tile bath; new stove; glzd. porch..$72.50
7720 EGGLESTON-AV.—Free refg.; new stove; 2 blks. R. I. sta..$57.50
8000 JUSTINE-ST.—Cor. apt.; large, light rooms; see janitor........$50.00
2104 E. 82D, cor. Clyde-av. — Canv. walls; tile bath; new stove, ref.$60.00
6 ROOMS
8255 MAY-ST.—Except. lge. rooms; tile bath; new stv.; gar. incl..$72.50

S. A. VAN DYK
5443 S. HALSTED. BOUL. 3300.
9052 S. ASHLAND. BEV. 4003.
3 ROOMS
5406 Lake Park, free gas and light.$25.00
2038 E. 80th-st., tile bath..........$40.00
3½ ROOMS
7926 Vernon-av. $42.50
7139 Yates, canvas walls, tile bath, free gas, elevator service.....$47.50
4 ROOMS
1653 W. 57th-st. $42.50
7601 S. Paulina.............................$45.00
720 W. 54th-place...........................$45.00
1709 W. 89th-st..............................$45.00
7454 Calumet-av. $45.00
7924 Vernon-av. $45.00
5 ROOMS
1109 W. Garfield-blvd......................$42.50
1720 E. 70th-st., canv. walls, tile b.$60.00
9017 Bishop, inc. gar., encl. rear pch.$62.50
6 ROOMS
1109 W. Garfield-blvd......................$47.50
7 ROOMS
5441 S. Halsted-st..........................$37.50
529 W. Garfield-blvd......................$40.00
S. A. VAN DYK
5443 S. HALSTED. BOUL. 3300.
9052 S. ASHLAND. BEV. 4003.
Open Sunday 10 to 2

PAUL CASPERS & CO.
1101 E. 47th-st. DRExel 1101.
2, 3, AND 4 ROOMS
4001-13 ELLIS-AVENUE—New refrigerators and stoves; well maintained building. See Mrs. Manfre, 4013 Ellis-av. $32.50-$40.
8241-51 INGLESIDE-AV. — In beautiful Chatham; strictly modern; close to I. C.; 2 and 3 rms. See SCHAFFER, 8241 Ingleside. $36 to $45.
824-32 E. 53D-STREET—Large living room, dinette and kitchenette. Modern. See J. Huysser, 824 E. 53d-st. ......$37.50-$40.00
8 ROOMS, 3 BATHS
5316 HYDE PARK-BLVD.—Hyde Park's most exclusive residential location. Beautifully appointed and decorated. Living and dining room across front; near I. C., lake, and park. Convenient to university.
MODERATE RENTAL.
Available now. Agent on premises.

DISTINCTIVE APARTMENTS.
2 ROOMS.
6746 East End-av.—Wh. wdwk., lino.$37.50
3 ROOMS.
938 E. 81st.—Tile bath; nr. I. C.....$50.00
2353 E. 73d-st.—Lino., inador.........$45.00
6750 East End-av.—White woodwk...$40.00
4 ROOMS.
6754 East End—Sun p., wh. wdwk..$52.50
6940 Crandon-av.—New stv., sink....$52.50
6857 Clyde-av.—Wh. wdwk., new stv.$50.00
8016 Evans-av.—Frt. apt., new refr..$50.00
5 ROOMS.
6930 Crandon—Frt. apt., now avail..$67.50
6747 Clyde-av.—Arched doorways.....$67.50
7010 Merrill—Available now.............$65.00
6 ROOMS.
6831 East End—Tile bath, ext. lav..$77.50
WILLIAM FLECK & CO.
1133 E. 82d-street. Reg. 6550.

Country Shore Apts.
2-3-4-5 RMS., $40 TO $70
7036-42 OGLESBY. 7037-43 CRANDON.
2301-47 E. 70TH-PLACE.
White woodwork, built-in tub, showers, new Frigidaires, table top stoves, sanded floors; decorate to suit. Near Jackson park, lake, schools, churches, shopping center; I. C. and bus trans. See Mr. C. R. Corbett, agent. 7037 Crandon. Dor. 6132.

CHOICE APARTMENTS
7031 MERRILL-AV.; 3½ rooms.....$42.50
5320 DREXEL-AV.; 5 rooms..........$60.00
7318 RIDGELAND-AV.; 5 room de luxe apt. Canvased walls. Colored tile bath. Modern kitchen appliances............$75.00
RALPH L. HEINSIMER
5133 Cottage Grove. Midway 1408.

TUDOR GABLES
4830-48 DREXEL. OAK. 0530.
2 AND 4 RM. APTS.
AVAILABLE NOW. REAS. RENTALS.

50TH and Dorchester—6-8 rms..$72.50-$95
6853 Jeffery, 1st flr., 7 rms.............$95
8705 S. Chicago-av.—4 rms.............$47.50
4500 Drexel—2 rms........................$30 to $35
SCHMIT & WATT
77 W. Washington. Randolph 1984.

5302 GREENWOOD—3 rms., 1st apt., $45. Has 5 room efficiency. High 1st floor.
1029 E. 53D-ST.—4 rms., 3d. $52.50. Extra heated sun parl. These apts. have din. and liv. rm. across front. Will decor. to suit. Bldg. conveniently located in Hyde Park. Excellent transportation.
Paul A. Hasard & Co. 5309 Lake Park-av.

4721 ELLIS-AVENUE
4½ rooms, 2 bedrooms, $50-$55; also 1-2-3 rooms, $27.50 up; cross ventilation; near bus, I. C., surface. Manager on premises.

2 AND 4 rm. apts.—Newly decorated, stove heat. 6019 S. Ashland or Laf. 9594.

2 RM. apt.—7603 Cottage Grove-av., $35. 5 rooms, $47.50.

McKEY & POAGUE
FOREMOST SINCE 1890
SIX SOUTH SIDE OFFICES
ALL OFFICES
OPEN SUNDAY, 11-4 P. M.

West Highland Office
7911 S. ASHLAND-AV. RADCLIFFE 7911.
1 ROOM
1555 W. 79th; tile bath; canv. walls.$35.00
2 ROOMS
1607 W. 80th; shower; kit. cabinets 36.00
1501 W. 78th; lge. rooms................ 36.00
1555 W. 79th; tile bath; canv. walls. 37.50
7907 S. Laflin; shower; bedroom..... 37.50
1447 W. 79th; tile bath; shower..... 37.50
7902 S. Paulina; bedroom; shower.. 39.00
1049 W. 79th; free refrig. and gas.. 40.00
3 ROOMS
7853 S. Laflin; elec. refrig............ 40.00
1607 W. 80th; shower; inador bed.. 41.00
1143 W. 83rd; lge. well-arrange. rms. 42.50
7907 Laflin; shower; inador............ 42.50
7902 Paulina; desirable apt........... 42.50
1152 W. 80th; rollaway bed; shower 42.50
1553 W. 90th; lge. din.; dress. closet 45.00
4 ROOMS
1119 W. 77th; inador bed; elec. ref.. 45.00
1142 W. 77th; inador bed............... 47.50
7801 S. Paulina; fireplace; shower.. 50.00
5 ROOMS
1902 Monterey; R. I. R. R. trans.... 50.00
8300 S. May; desirable apt.; cor.... 52.50
7658 S. May; cor. apt.; desirable.... 55.00
6 ROOMS
7530 S. Stewart; lge. rms.; R.I. trans. 57.50

FLOYD G. DANA & CO.
7465 VINCENNES-AV. RADCLIFFE 1500.
OPEN SUNDAY, 12-5.
2 ROOMS
822 W. 71ST—Large rooms; free refrig.; excel. location..............$37.50
3 ROOMS
6447-55 EGGLESTON — 1st-3d; compactly arranged; ample closets; new stoves and refrig.; enamel woodwork; near L and surf.....$42.50
6653 LAFAYETTE—3d; all outs. rs.; new eqp.; inad.; comp. md.$40-$42.50
6938 PRINCETON—Close to R. I. and surf.; mod. thruout; very cheerful $40
7039-41 WENTWORTH—Well arrngd.; ample closets; good trans.$37.50-$40
7240-42 WENTWORTH — Canv. walls; colored tile bath and shower; 4 closets; inador; new equip. $40
7046 MICHIGAN—Well kept building; ideal arrang.; inador; cr. vent.$42.50
4 ROOMS
7047-49 GREEN—Lge. rms.; cor. bldg.; free refrig.; inador........................$45
6840 PERRY—Cross vent.; tile bath; shwr.; free refrig.; inador; arch doorways....................................$45
6848 WENTWORTH—Good loc.; near R. I. $35
5 ROOMS
7056 EGGLESTON—Lg., well arr. rs.; en. w. w.; mod. gas ranges....$42.50
824 W. 71ST—Cor. apt.; large rms.; all mod. equipment....................$55
22 W. MARQUETTE-RD.—1st; outs. rooms; new gas range; close to R. I., schools..............................$50
7540 PERRY—2d. and gar.; Craftex walls; glazed porch; entirely mod.; new gas range; lg. yd.........$55

2½ ROOMS.
6750 Normal-blvd., 3d floor...............$35
7926 Muskegon, 1st floor...................$35
6536 Kenwood, 3d; free gas, refrig.....$40
3 ROOMS.
7223 Kimbark-av., 2d and 3d floors; free refrig. Mrs. Mottaz on premises.........$40
3½ ROOMS.
8311 Racine, 2d; free refrigeration.....$40
6750 Normal-blvd., 3d floor...............$45
4 ROOMS.
6148 Laflin, 2d floor........................$35
6534 Kenwood, 1st floor...................$42.50
5 ROOMS.
1346 W. 77th-st., 2d; incl. gar.........$52.50
C. H. DEHNING CO.
665 W. 63D-ST. Wentworth 0687.

1, 2, 3, 3½ Rooms.

2½ AND 3½ ROOMS
7923 Maryland-av., free refrig., new stove, rollaway bed. Large rms.; I. C. trans.; exc. shopping dist. Agent on prem. or Vin. 7070.

426 W. MARQUETTE-RD.
3½ rms.; inador; rfg.; modern; near L and R. I. trans.; will redec. Inq. Fra. 6353.

3½ ROOMS, $36.00
4324 Berkeley-av., painted walls; table-top stoves; agt. on prem. or call Drex. 2200.

2 RMS., $35.00
7850 Constance-av.; lge. lite outside rms.; inador; dress. rm. Regent 8300.

2 ROOMS, SOUTH SHORE
7112 Clyde-av. 2 lge. light rms.; tile bath, shower; canv.; inador; blk. I. C.; $40.

SUBLEASE—Beau. modern exceptionally large 3 rm. bedroom apt.; all electric kitchen; plenty closet space; very reasonable rental. SHAFTON, 4850 S. DREXEL. Drex. 4010.

SUBLEASE MAY 1ST—2½ rms., new building, tile bath, rug, linoleum. 5214 S. Woodlawn, Apt. 209. Apply Sunday, 2-6.

2½ ROOMS, 6512 HARVARD.
Inador. Free refrig., new stove. R. I. "L" and surface tr. $37.50. Went. 8138.

3½ RM. bedrm. apt.—Near I. C. station; all trans. and shopping; adults; $43.50; modern corner building. 6923 Dante-av., 2d. apt.

BEAUTIFUL 2½ ROOMS, $40.
Immed. possession; free gas; across from Jackson pk. 2101 E. 67th-st. Plaza 3630.

1½-3½—$27.50-$40—FREE refrig., gas, lge. closets; bus at door; 2 blocks "L"; facing park. 4336 Drexel. Oak. 4951.

76TH-ST., W., 1005—Beau. 3½ rms., new Electrolux refrig., table top stove; excellent exposure for light and air; $45.

STEWART CREST.
2½-3½ rm. kit. apts.; avail. May 1st; new stvs., new refrigs.; all tran. 6429 Stewart.

6756 WENTWORTH—2-3 rm. apts., unfurn. and furn.; $6 to $7 wk.; steam ht. porch. Free gas and electric. Aberdeen 2872.

755 E. 80TH-ST.—De luxe 2 rms.; canvased walls, tile bath, shower.
McKEY & POAGUE, INC. Tri. 5060.

1715 E. 71ST-ST.—2 rms.; gas furn.; occupancy May 1; reas. rental; inspect. invited. J. L. Schuman Co., 10 S. La Salle. Fra. 3208

358 W. 74TH-ST.—2 and 3 rms.; free gas and refrig. $36.50-$42.50. Janitor on premises or ph. Robert B. Malone. Pal. 3800.

243 W. ENGLEWOOD—3½ rms., $39 to $41.50; close to good trans., shopping. Phone Bergquist, Englewood 1797.

2 RMS., $37.50.
1248 E. 79th-st., 1 blk. I. C. Free gas. New stove, refr.; shower; rollaway. Sag. 9800.

1 AND 3 rm., completely decor., varnished flrs.; refrig., table top stove, thru ventilation; $30-$40. Agent on prem. 4724 Drexel.

7034 PRINCETON—3 rm., stv. ht........$22.50
7319 Vincennes—3 r., stv. ht.,$25. Abe. 2035

1 TO 3 RM. bright, light garden apts.—Rent reasonable. 5319 Kimbark-av.

2-RM. front, newly decorated; inador bed; stm. ht.; gas, elec.; $25. 534 W. 60th-pl.

7514 S. NORMAL—3-rm., stove ht.; porch; beaut. yard; $20. Aberdeen 1800.

3½ RMS., $47.50; blk. lake; nr. I. C.; poss. May 1. See jan. or Mr. Saks, 5533 Everett.

8155-57 MARSHFIELD—2-3 ROOMS.
Archways, inador, t. t. stove. $37.50-$42.50

2 RM. bsmt. apt.—Free gas, elec.; new refr.; $25. May 15. 6437 Drexel. Mid. 6034.

6427 UNIVERSITY-AV.—3 rooms, elec. refr. All transp. Call Butterfield 0118.

THE LAST mod. 3½ rms. with sun. par. now; very reas. 1747 E. 67th-st., opp. park.

5339 COTTAGE GR.—3 rms.; opp. pk.; stm.; free elec., gas, refrig. $32.50. Gentiles.

243 W. ENGLEWOOD—3½ rm. apts. $41.50 mo. See janitor, 221 W. Englewood.

SUBLEASE 3½ rm. apt., 1 blk. I. C. 5474 Harper, Apt. 3A. Midway 7458.

5425 WOODLAWN-AV.—2½-3½ room mod. apts., t. top stv., $37.50-$42.50. Hyd. 3669.

8258 S. SANGAMON—Mod. 3 rm., tile bath; Frig. stove. Garage. H. Ames, Cen. 7853.

6242 UNIVERSITY-AV.—Modern 3 rms., $45. Frig., shwr., bdrm. and rollaway; exc. tran.

SUBLET May 15—2½ rm. mod. apt., $32.50; gd. trans. 4504 Drexel-bl. See janitor.

2 OUTSIDE rms. and kit. Lge., lgt., cross vent; I. C., bus, $40. 5114 Kimbark-av.

7849 COLES, 2d—3½ rms., frt. apt.; cross vent.; nr. lake, I. C. $45. South Shr. 2251.

3 RMS.—Front, outside, large 3d; $50 incl. elec. 1352 E. 47th-place. Drexel 8234.

NEW remod. 3 rms.—3d; overlook. park; gas, lt. free. $40. 837 E. Drexel-sq. Dor. 3634.

4715 LAKE PARK-AV.—2d; 1 rm. apts.; ext. lge.; lt. $20-$22.50. Avail. now. Gd. tran.

8253 INGLESIDE—3 and 4 rm. apts.; elec. refrig. and shower; owner on premises.

1040 W. 87TH-ST.
3½ rooms, $45; free gas; R. I. trans.

SUBLEASE—Desirable 3½ rms., furn. or unfurn. 107 E. Marquette-rd., 1st. Eng. 0216.

ATTRAC. 3-rm. apt., allowance 1st 2 months. May 1 occupancy. Wheeler, Rad. 3194.

SUBLSE.—3½ rm.; mod. apt.; light and airy; exc. trans. 4641½ Lake Park-av. 3 West.

6244 DORCHESTER-AV.—3 rm. apt., newly decorated. Steam heat, $25. Office in bldg.

(Continued on following page.)

TO RENT—APARTMENTS—SOUTH.

(Continued from preceding page.)

1, 2, 3, 3½ Rooms.

Hyde Park's Finest 2 and 3 Room Apts.
with kitchenettes.
Free gas, light, and refrigeration. ELEVATORS. Near beach, park, university. 10 min. to loop. I. C. or Outer drive; from $47.50.
5120 Harper-av.

7020 JEFFERY-AV.
SOUTH SHORE'S MOST ATTRACTIVE APARTMENTS. 3½ Large Rooms. Carpeted Floors. Soundproof walls. Gas, Electricity, Refrigeration, and Window Washing included in rental. Garage in building. Cafe. Roof garden. Convenient to shops, theaters, I. C. trans. MAID SERVICE AVAILABLE.

SOUTH SHORE TOWERS
3½ Room Apts.
MODERN 13 STORY ELEV. BLDG. OVERLOOKING LAKE AND DRIVE. CARPETED OR PARQUETRY FLOORS.
7300 SOUTH SHORE-DR.

3 RMS., STEAM HT., $25
Will decorate. 1418 E. 73d. Agent on premises Sunday, 1 to 4.
H. F. PHILIPSBORN & CO.
105 S. La Salle-st. Franklin 8395.

SO. SHORE 3 RMS.
Very lg. liv. rm., bedrm.-rollaway bed; cedar cl.; tile bath, shower; t. t. stove. 1737 E. 73d-place. $45.00 Rodgers & Co., 1656 E. 53d-st. Dorc. 4822.

3-3½ ROOMS, $45.00 UP
May 1; new, large, with extra bed; free gas and refrig.; in beautiful Seville Court apts., close to I. C., surf., etc. N. W. corner 73d-pl. and Jeffery. Butterfield 9421.

1015 E. 52D-ST.
Very desirable 2 rm. apt.; 2d or 3d flr.; gas furn.; new t. t. stoves, refrig.; quiet cor. bldg.; will dec.; $35-$40; jan. on prem. Also English basement apt., $30.

3½ ROOMS, $41.50
Free refrigeration; scraped floors; extra inador bed; table top stove; 3d floor. 6947 S. Peoria-st. Cen. 5142.

BEVERLY HILLS
1742 W. 95TH-STREET.
1½ and 3 room kitchenette apts. Free gas; near all transportation. Reasonable rent. AGENT ON PREMISES.

6850 RIDGELAND
2 RM. APT., 2D FLR.
Large liv. rm.; inador bed; dinette and kitch.; lt. wdwk.; new stove; sanded flrs.

3 ROOM APARTMENT
Most desirable and efficient in every detail; 2 bl. I. C. surf., nr. Jackson pk., U. of C. 5645 BLACKSTONE-AV.

2-3 ROOMS, $37.50-$42.50
1 block to I. C. and park; white woodwork; cabinet sink; shower; bedrm.; extra inador. 5316 CORNELL. Cent. 5142.

ATTRACTIVE CARPETED APTS.
3 rms., $45 up; free gas; t. t. stove; G. E. refrig.; inlaid linol.; shwr.; tile bath; ex. inador; arch doors, canvas walls. 6916, 6940 Clyde-av., near I. C.

3½ ROOMS.
Beautiful modern apt.; free gas; elevator service; canvas walls; tile bath. 7139 Yates-av. $47.50.
S. A. VAN DYKE. BOULEVARD 3300.

4, 5, 6, 7 Rooms and Larger.

6 ROOMS, $55
Close to Jackson Park; 1 block to I. C.; scraped floors; screened front porch. 1420 E. 66TH-PLACE. Central 5142.

EXTRA CLOSET SPACE
Large 4 rms., choice of floors; new, remod. bath, nr. I. C.; reas. rent; 2118 E. 68th-st. Agt. on prem. today; or call Pla. 1600.

4 Large Mod. Rms., $47.50
White woodwork, G. E. refrigeration, inador; 1½ blocks to I. C. South Shore 1716. Agent on premises. 7616 COLFAX-AV.

ULTRA MODERN
4 ROOMS, STUCCO WALLS, BARRELED CEILINGS; tile bath, tile kitchen; glassed porch; near I. C. 8132 Ellis-av. Ste. 2971.

5 ROOMS
2615 E. 74th—1st, 3d. Light, airy rms., G. E. refr., 2 bl. lake, I. C. trans. Ran. 4010.

4 MODERN RMS.—$45
New building; corner; most beaut. apt. on South Side. 1020 W. 68th-st. Nor. 1776.

5 AND 6 ROOMS.
7436-38 SOUTH SHORE-DRIVE. Large, light rms.; tile baths; light wdwk. and walls; new stoves. Agent on prem. $70-$85.

5140 KENWOOD—4 rm. apt. in remodel. cor. res.; brkfst. nook, table top stove, cabinet sink, plenty closet space; private porch, gas, lt., refrig. incl., $57.50. Hyd. Pk. 7182.

8256 CORNELL-AVENUE
4 rms., corner apt.; shower, newly decorated. $47.50. Plaza 2100.

7136 BENNETT-AV.
4 rms., So. Shr.; lge. clos.; tile bath, canv. walls; inador; new stove, refr. Blk. I. C.

5 ROOMS, COR. APT.
8059 St. Lawrence-av. New stoves and refrigerators, tile baths, shower, painted walls.

DE LUXE 4 RM. APT.
Nr. I. C., lake and park; reas. rent; apply Oakland 6170 or 7140 Coles-avenue.

2022 E. 72D-PL.—5 lge. lt. rms.; glzd. pch., tile bath, shwr.; new dec.; nr. I. C. and St. Phil. Neri ch. Poss. now. Hyd. Pk. 4744.

6 RMS.—6552 Ingleside. Tile bath, shower, mod. kit., brk. nk., prt. porches. $67.50. E. J. Stafford, 1126 E. 55th-st. Mid. 4784.

8005 SANGAMON—5 de luxe rms.; canv. walls, tile kitch. and bath; t. t. stove, 5 closets, free refrig.; gas ht.; insulated; gar.

7000 EGGLESTON and 7100 Normal—4 rms., $40; 5 rms., $47.50; elec. refrig.; gd. trans. F. & T. Realty Co. Calumet 4807.

5 OUTSIDE RMS. and glaz. rear porch—$70. Canvas walls, 5 closets, tile bath and kit. New stove. I. C. trans. 8109 Maryland.

953 HYDE PARK-BLVD., 2D.
Hi. grade, mod. 7 rms., 3 baths and sun p.; $110. Baer. State 0208. Hy. Pk. 3787.

306 W. 71ST-ST., 1ST FLR.
4 rooms. Open porch. $42.50. Chatain & Co., 1545 E. 63d. Mid. 8745.

7944 S. HONORE—6 rms. and breakfast rm. Canv. walls, cedar clo., col. tile bath, free refrig.; $70. Adults. Radcliffe 2616.

6 BEAUT. ultra-mod. rms., Hyde Park. Tile baths, 10 clos., priv. pch.; dec. to suit; nr. schl.; reas. 5111 Kimbark, 1st. Mid. 5515.

MARSHFIELD, S., 7851—4 large rms.; sunshine in every room; shower, bath, in-a-dor bed. $45. Wentworth 7464.

6 RMS., 3 baths; studio living rm.; 2 lge. bedrms.; heated garage; co-op; subl., nr. I. C.; $125. Hyde Park 5140.

4 LARGE light outside rms.—Inador; free refrig.; I. C., surface trans.; reasonable. 7266 Constance. Fairfax 1083.

6 RMS. [fine], 7541 Essex. $65.00.
Nr. I. C., complete decorating; new, 6 ft. G. E. refrig.; excel. loc. Dor. 0700.

8239 BISHOP—6 rms., free refrigeration. Janitor service; garage; tile bath; de luxe. Available May 1st.

1654 W. 63D-ST.—5 rms. "L" trans. Do own cleaning. $42.50. Radcliffe 7300.

BASEMENT apt., 4 rooms, $25.
1127 Hyde Park-blvd.

6135 DREXEL-AV.—5 lt. rms., 1st and 3d apts.; $47.50; stm. heat and refr. Will dec.

6441 HARVARD—2d, 7 large, light outside rooms; $50. Mr. Mueller. Randolph 1081.

7709 CORNELL and 8120 Maryland—6 rms.; ivory wdwk.; new stove, refrig.; I. C. Gar.

4 LARGE corner rms.—Slpg. porch; good stove; refrig.; reasonable. 7403 S. Euclid.

5 RMS.—Slpg. porch, new gas stove, G-E ref. 3d; light, airy; $55. 1645 E. 74th-place.

MODERN 5 rms.—Lge. sun par.; 6832 S. Ridgeland, 2d fl., in 2 apt.; $60; I. C. trans.

6 LGE. rms.—1st fl.; $67.50; 2 baths, new stove. 11119 Emerald. Pullman 7944.

BEAU. 4 rm. apt., 2d flr. on Midway; restricted. Morris, 1530 E. 59th. Fai. 0763.

PRINCETON, 6201—4 rms; steam ht. Will dec. to suit, $42.50. Abe. 1800.

4448 DREXEL-BLVD.
5-6-7-8 rooms. $50 to $80.

8001 LOOMIS — Insulated 4-5 rms., $45-$52.50; refrig., 1st-2d; adults. Hem. 4420.

841 W. MARQUETTE-RD.—7 rms., 2d; Frig., stv., shower; htd.; "L," R. I. trans., $47.50.

1000 W. 71ST-ST.—4 rms., white wdwk., modern thruout; refrig.; $45. Rad. 7300.

7755 S. SHR.-DR.—Md. 4 rs. at lake; tile ba., G. E. ref., inld. lin.; I. C., bus, surf.; reas.

6529 EVERETT-AV., 2d—4 attractive rooms. Inador. Near park and lake. All transp.

6 LIGHT rms.; 5 closets; Frigidaire; porch; May 1. Hyde Park; $45, Midway 8572.

4½ RMS.—2d, all outs. rms.; T. T. stove, Gd. tran. 6900 Stony Island. Mid. 3310.

6256 STONY ISLAND-AV.—5 rooms, $40. Across park; excel. transp. Lak. 6480.

4 MODERN, large, light rms.; t. t. stove; elec. refr.; ivory wdwk. 7703 S. Kingston.

SUBLS. 6-r. apt., 3 bedrms., 2 baths, elec. refg., table top stove; rent $75. Mid. 1483.

6 ROOMS—All outside; 2 baths; rear porch; excel. management. I. C. surf. Ken. 1939.

6 R.—NEW, dec.; tile ba., kit.; new el. rge., ref., bathr. fix.; $65. May 1. 5446 Cornell.

SO. SHORE—7123 Merrill, 2d; 5 lovely, lge., lt. rms.; priv. scr. pch.; excel. trans.; reas.

SUBL. 6751 Chappel, 1st—4 r. sun rm., gl. pch.; complete redec.; May 1st or after.

6431 S. YALE—4 rm. apt., in mod. bldg. Reas. rent. Mgr. on premises.

814 E. 82d—4 rms., 2d fl., inador bed; new stove; G. E. refrig. Near I. C. $45.

BEAU. de luxe 6 rm. apt., 2 baths, new stv. and G. E. 7834 S. Wolcott. Ste. 3271.

80 W. 72D-ST.—4 rms., refrig., steam heat. Do own cleaning. $37.50. Radcliffe 7300.

DORCHESTER, southeast corner 53d—7-8 rooms. $45-$55. Agent, Hyde Park 8214.

5232 HYDE PARK-BL.—Facing park; 7 rms., 3 baths. Sta. 7050, eves., Sun. Mus. 7050.

4, 5, 6, 7 Rooms and Larger.

Why YOU Should Rent in CHATHAM PARK
83D AND COTTAGE GROVE.
1. New and modern innovations.
2. Located in landscaped park.
3. All-electric kitchens.
4. Community athletics and activities.
5. I. C. transportation. 20 min. to loop.
6. Your own two story home.

5 ROOM DUPLEX HOUSE.
$72.50 TO $75.00
VISIT OUR NEW MODEL APARTMENT
C. WALLACE JOHNSON
INC.
Office hours, 9 a. m.-9 p. m. daily, Sunday. Telephone Triangle 7401

4751 DREXEL-BLVD.
Newly remodeled.
4½ rooms [2] bedrooms; sunparlor.
ATTRACTIVE RENTAL
New colored tile baths, showers. New stoves and Frigidaires. New lighting fixtures, sanded floors. JANITOR ON PREMISES.
George S. Lurie Co. Fra. 0370

RUSKIN HALL
5715 KENWOOD-AV.
De luxe 7 room home on the eighth floor, with north, east and west views; 3 tile baths; 8 closets and 1 cedar closet; 2 blocks to U. of Chicago; 2½ blks. to I. C. Call Dorchester 7900.

$80—6 Rms., 2 Baths, Garage
FIRST FLOOR—5343 INGLESIDE.
A $90 apt. for $80 to select tenant. Very modern, large rooms, 3 expos.; new stove, refrig., linoleum; 22 minutes loop on I. C.; nr. schools, shops, etc. Immediate posses. Inquire 2d floor. Stewart 8291.

THE CLOISTERS
58TH AND DORCHESTER.
5 TO 7 ROOMS.
Woodburning fireplace; elevators. Restricted. Midway 5811.

7723 BURNHAM-AV.
4½-5 ROOMS
SANDED FLRS.; NEWLY DECORATED. Modern kitchen; tile bath.

SEE THIS
8231 Vernon, 4 rms., canv. walls, extra closet, slp. pch., T. T. stove, 1st or 3d, nr. bus and schls. $50. Agt. on prem. today. TIGHE WOODS. PLAZA 1600.

7 De Luxe Rms., 2 Baths
Living and dining room on front; tile kitchen and baths; canvas walls; large G. E. refrig.; 6 burner stoves. Available May 1st. 6513 Harvard-av. Went. 8138.

4-5-6 ROOMS, $72.50-$105
7550-58 KINGSTON-AV.
Co-operative apts.; iv. wdwk., paint. walls. Tile bath; lino.; restricted. Jan. on prem. BAIRD & WARNER. SO. SHORE 1855.

LOVELY AND SPACIOUS.
6 ROOMS, 2 BATHS
Thorough Decorating. Reasonable.
7000 PAXTON. Janitor on prem.
A. M. KRENSKY BROS. CENT. 6610.

5 RMS., SOLARIUM, $57.50
Beautiful 2d floor corner apt.; 1 block to I. C.; across from school; electric refrig.; immediate possession; right decorating. 2666 E. 77th-st. Agent on premises.

7 RMS., 2 BATHS, $75.
1325 E. 52d-st. All outs. light rms., compl. deco. and remod. New elec. fixtures, sanded floors, table top stove, refrig. Paul A. Hazard & Co., 5309 Lake Park-av.

6 ROOMS—2 BATHS.
6718 PAXTON-AV.
Canvas walls, white woodwork. Near lake. Attractive layout.
WM. FLECK & CO., 1133 E. 82d. Reg. 6550.

502 W. 71ST-ST.
5 rms.; large and light; near R. I. trans; will redec.; modern; $52.50. Fra. 0353.

6 ROOMS—2 BATHS, $85
5429 Hyde Park-bl., 3d; 2 priv. pchs.; 1 bl. I. C., lake, Outer-dr., park. Hyd. 7000.

2 MOS. CONCESSION
Must move; bought home; 6 lt. rms.; 2 tile baths. Boex, 11129 Longwd. Ced. 4038.

RARE BARGAIN!
Lge., light, 4 rm. apt.; full carpet. thruout, Ven. blinds incl. 5319 Kimbark.

4 ROOM, SUN PARLOR
5304 Woodlawn-av.; large, light; inador; refrig.; new stove. Orr Realty, 1315 E. 53d.

6 ROOMS, $62.50
Jackson Park ½ block; sun parlor; 3d flr.; I. C. 6732 RIDGELAND. Central 5142.

4 ROOMS, 8258 BLACKSTONE.
4 Rooms, 717 W. 80th-st.
5 Rooms, 7629 Evans.
For information and inspection Rad. 6600.

7612 ESSEX-AV.
5 lge. rms., encl. slp. pch. and sun par.; shwr.; I. C., surf. $65 incl. gar. Tri. 8042

DORCHESTER, 5001—Cor. bldg.; bargs.; 7 rms.; opp. park; ivory wdwk.; 2 pchs.; 30 ft. liv. rm.; glass drs. to balc.; $95.

7819 S. ADA-ST.
Lovely 6 rms., in fine newest bldg., canv. walls, new ref. and stove, inc. gar. $65.00.

NOW AVAILABLE—Attractive 5 rm. front apt.; 4428½ Drexel-blvd.; 2 baths; tile; $85; free refrig.; compl. dec. Oak. 7197.

6031 DORCHESTER—4 lge. rms.; elec. refg.; nr. campus. Ideal for faculty members. Well maintained bldg.; adults. $47.50

8201 LANGLEY—5 lge. rms.; corner apt., 3d flr.; tile bath, shower; new t. t. stove; 5 lge. closets; slp. pch.; $62.50. Fai. 6157.

8050 S. MAY-ST.—5 large, light rooms. Garage available. $52.50. Hammann Realty, 805 N. Clark. Sup. 1737.

4725 DREXEL-BLVD.—Modern 7 rm. apt.; ivory woodwork; 4 large bedrooms, 2 baths, 6 closets. Reduced to $75. See Mr. Rose.

4809 LAKE PARK-AV.
7 rm., light, attractive 2d apt.; very reas.; I. C. and surf. trans. Agent on prem.

CHOICE 4 rms.—Reas.; modern; tile bath; nr. lake, park, schools, I. C. trans.; sublease. 5517 Everett. See janitor.

5210 INGLESIDE—6 large, light rooms; 2 baths; mod. plumb.; 8 clos.; canv. walls; wh. wdwk. See jan. or call Frank. 5460.

1539 E. 66TH-PL., 2d apt.—6 lge., lgt. rms.; 2 baths; nr. park; all transp.; adult family who enjoy quiet and privacy; $67.50.

4-5 ROOMS—8009-15 WOOD-ST.
$42.50-$50; tile baths, showers.
A. H. Zacher, 8518 Ashland. Bev. 4321.

4 ROOMS—Mod.; 1731 W. 91st, nr. R. I.; tile baths-shower, new stove, fr. gar. $47.50. A. H. Zacher, 8518 Ashland. Bev. 4321.

4 RM. APT.—MODERN BLDG. LGE. RMS. Free refrig. Nr. Ill. Cent., schools, etc., $42.50 mo. 7207 Greenwood-av. Vin. 1914.

6 RMS., all newly dec., beau. floors, white wdwk., t. t. stove, refr., tile bath. Must see to appreciate; $60. 5338 Cornell.

6732 PERRY—5 lg. rms., sun parlor, priv. back pch.; plenty clos.; t. t. stv., refr., inlaid lin.; $55, gar inc. R. I.; surf. Eng. 3528.

— — — — 7 RMS., 2 BATHS — — — —
Sun parlor, garage. 7135 Harvard-av., nr. Hamilton Park R. I. Aberdeen 4900.

6 LARGE, LIGHT ROOMS—Tile bath; shower; electric stove and refrigeration; $55. 9628 S. Prairie. Pullman 2303.

6606 WOODLAWN—6 rm. apt., 3d; bath and extra lavatory; lg. sun rm.; G.E. refrig.; lg. closets; nr. I. C., L. and surf.; reasonable.

SO. SHORE—4 lst rms., new t. t. stv., $45; 5 rm. apt., t. t. stv., new ref. 6900 S. Paxton.

8242 CLYDE, 1st—Mod. 6 rms., encl. pch., refrig.; t. t. stove. Gar. Reas. Sag. 6598.

5 SPACIOUS rooms—In new bldg.; gd. trans. Refr., shwr.; $50. 5713 Bishop-st.

$25; 4 RMS.—Bath, stove ht., 2d fl.; adults. Nr. I. C.; open 1 to 5. 9040 S. Greenwood.

1124 E. 82D-PL.—5 rms., sun parlor, nr. I. C.; vacant; $47.50. Abe. 5161.

5 RMS.— HEATED SLEEPING PORCH; 1ST FLOOR. 8143 S. GREEN.

625 W. 73D-ST.
5 rooms, $45. Corner bldg. R. I. trans.

5453 LAKE PARK-AV.
4-5 rms., I. C. trans., $35-$35.

4-5 RMS.—Steam, $30-$34; adults preferred. Call 5542 Ingleside-av. Hyde Pk. 0043.

6107-15 ELLIS—Mod. 4 rm. cr. vent.; nr. univ.; gd. trans.; reas. See janitor 6111.

MOD. small 5 rm. apts.—Everything new and redec.; heated; $30. 2420 Cottage Grove.

2, 5 ROOM apts.—Reasonable; large rooms. 8015 S. Carpenter.

7712 RIDGELAND—5 rms.; brkfst. nook. Free icing and gar. Unus. layout. Wen. 5146.

5 RMS.—Glazed pch., light, airy; side drive; gar. incl. for $55; 1 C. 1453 E. 76th-st.

6 LT. RMS.—Encl. pch.; new stove; nr. I. C. and Stony Island. $55. 1411 E. 72d-pl.

7837 COLFAX—5 lrg. rms.; ultra mod.; new, dec.; wh. w.w.; very reas.; nr. I.C. Reg. 0587

9041 DANTE.
5 RMS. Arch doorways. Plastic walls. $50.

4530 DREXEL-BLVD.—9 ROOMS.
Canvas walls. Decorate to suit. $100.

LGE. 4 rm. apt., 2nd flr. frt.; inador; t. t. stove; new refrig. Will dec. Sou. Sh. 3566.

7512 LUELLA—5 rms.; tile kit. and bathrm. Blinds, glzd. pch.; $55; 2d. So. Sh. 1643.

4-6 RM. mod. apts.—Nr. lake; refr. I.C., surf., L; reas. rt.; poss. now. 4463 Woodlawn.

6657 LOWE-AV.—4 light rms.; stm.; frigidaire; cabinet sink; arches; $42.50.

5 RMS.—2728 E. 75th-pl.; ref., stv.; 1 blk. I. C., bus, surf.; $52. Sag. 2250.

BEAU. 4 rm. apt.—T. T. stove, shower, built-in tub; $50. 7922 S. Marshfield.

9227 S. LAFLIN—6 rs. de l.; 2 baths; $95. 1443 W. 82d-st., 4 rms., $45. Ced. 2700.

1016 E. 75TH-ST., 3d—7 lt. rms., stove ht., gd. trans. Reasonable. Triangle 6970.

SUBLET 4 rms., large bdr.; very desirable; $55. See agent, 2218 E. 68th-street.

4, 5, 6, 7 Rooms and Larger.

See This "Show" Apt.
5 ROOMS—2 BATHS.
6 ROOMS—3 BATHS.
RENTALS FROM $110.
This 22 story building is modern, fireproof, with doorman and 24 hr. elevator service. Location is finest in Hyde Park—only 10 minutes from Loop via Illinois Central or Motor Car.
5000 CORNELL-AV.
Resident Mgr., Fair. 5617 or Midway 0132.
ROSS, BROWNE & FLEMING, CO-OPERATING AGENTS.

VISTA HOMES
5844 STONY ISLAND-AV.
4 to 8 ROOM APTS.
DOORMAN—ELEVATOR—GARAGE.
Overlooking Jackson park a modern, fireproof building; spacious rooms.
HOGAN & FARWELL, INC.
EXCLUSIVE AGENTS.
Representative on premises. Dor. 2717.

KENWOOD'S very finest building.
Terrace Apartments
4 AND 5 RMS., SUN ROOM, PORCH.
Beautifully landscaped building on quiet street near lake, I. C., and Outer-drive. Very imposing, light, and spacious; canvased paneled walls; tile bath, shower; modern kitchen. Now priced as low as $60. See Resident owner.
1130 E. 40TH-ST., NR. WOODLAWN-AV.

SOUTH SHORE
7040-46 EUCLID-AV.
4 ROOM APTS. IN BEAU. FRENCH COURT BUILDING .... $45-$47.50
White wdwk., tile bath, shower; FREE REFRIGERATION; table top stove; roll-away; cross ventilation; I. C. trans. 20 min. to loop; near supermart. See janitor on premises.
PARK REALTY CO., OAKLAND 7000.

5 ROOMS DE LUXE
Handy to south suburban industries. In a new subdivision. Charming suburban atmosphere. Breakfast nooks and garages included at $60 per month.
SEE 12801 EMERALD-AV. TODAY.
DONALD O'TOOLE & CO.
437 E. 111th-st. Pullman 7400.

6 RMS., 2 TILE BATHS, $125
Unusually large light outside rms.; cross vent.; arched doors; large closets; free refrig.; owner will rent completely furnished at $150. I. C.; excellent shopping. 7142 Constance. Dorchester 0461.

4 ROOMS, $52.50-$60.00
7024-32 PAXTON-AV.
Ivory wdwk.; compl. dec.; sanded floors; blt.-in tub, shwr.; lg. rms.; cross vent.; tile bath, in $60 apt. Jan. on premises.
BAIRD & WARNER. SO. SHORE 1855.

6 Rooms, 2 Baths, De Luxe
Very imposing, light and spacious. Sun room, tile baths, modern equipment. Near I. C. exp. and University. 3 apt.; best value in Hyde Park at $87.50. 5600 BLACKSTONE-AV. DREXEL 8590.

5436 HARPER-AV., 1ST
6 Rms. and Sun Parlor
2 large tile baths, canv. walls, spacious clos. Immed. poss. Skahen, Midway 8014.

4 RMS., HYDE PARK, $57.50
Co-op.; bright and airy; tile bath, enclosed sun parlor; large closets, cedar, G. E. refrig.; free gas; select tenancy; exc. trans. 1526 E. 59th-street, 3d.

6 ROOMS, 2 BATHS, $120
1215 MADISON PARK.
Carpet. floors; rad. cabinets; Venetian blinds; painted walls and wdwk.; tile bath, shower. BAIRD & WARNER. DOR. 5400.

5012 WOODLAWN-AV.
9 rms., 3 baths, sun parlor, $140, in beau. 3 apt. bldg. Liv. and din. rms. in front. Unusually spacious rms. Hyde Park 7000.

4 ROOM BASEMENT
Large rooms. Elect. refrig. Completely decorated. $30.
6052 HARPER-AV.

6 Rooms, 2 Baths, $77.50
University dist.; ivory w. w.; enclosed frt. porch, table top stove; will decorate. 1110 E. 53D-ST. Central 5142.

6 ROOMS, 2 BATHS, $75
Chicago Beach district; I. C.; sun deck; ivory woodwk.; dec. to suit; 2d or 3d floor. 5416 CORNELL-AV. Central 5142.

5 MOD. rms.—1st, $60; Hermitage nr. Garfield-blvd.; master bedrm.; cedr. clos.; new bathrm. fixt.; kit. cab.; brkfst. nook; refr.; ven. blinds; auto. ht.; gar. Prosp. 3144.

7947 VERNON, 6 ROOMS $75
6819 JEFFERY, 6 rooms, 2 baths $110
ELLINWOOD, HALPER & WILSON.
7941 South Park-av. Triangle 6011.

7520 PHILLIPS-AV.
6 rms. and brkfst. rm.; 2 tile baths; all lt. mod. 3 apt.; refr. free; $90; gar. avail.

COMPLETELY REMODELED.
4 rm. apts., $37.50-$45; n. w. cor. 37th and Lake Park; nr. lake, I. C. and bus. Agt. at bldg. Sat. and Sun. aft. Cen. 8534.

8125 INGLESIDE-AV.
4 room de luxe apt.; light, outside rms.; arch doors; Rollaway; table T. stove. Free refr. I. C. tran. $57.50. Janitor on prem.

UNUSUAL 5 ROOM EFFICIENCY.
2 bedrooms, liv. room, dinette, kitchenette; modern; a real value; immed. possess. See Mr. Cloutier, 1362 E. 52d-st.

5700 KIMBARK
5-6 rm. apts.; select tenancy; quiet U. of Chicago district. $60-$85.

7543 S. MAY-STREET
6 rms., large and light; rear porch; residential; redec. $55.50. Fra. 0353.

4 ROOMS, $57.50
5463 CORNELL-AV.; SUN PARLOR.
FREAR DELAPLANE CO. Hyde Pk. 7000.

DID YOU OVERLOOK THIS?
5 modern rms.; I. C. trans.; $52.50; poss. May 1st. 1740 E. 73d-st. H. P. 1235.

5 RMS.—TILE BATH, NEWLY decorated; extra lavatory; table top stove; sunpar.; conv. I. C., schools, park. 6853 East End-av., 3d. $60. Dor. 3500.

ATTRACTIVE 4 ROOM APT.
2 baths, 2 bedrooms, floors carpeted. Lge. porch, beau. decorated. 1 blk. I. C. 5116 Blackstone. Hyde Park 6320.

4 ROOMS, $35
Table top stove; ivory woodwork; el. refrg. 6359 DREXEL. CENT. 5142.

7935 ST. LAWRENCE-AV. (Beau. 3 apt.), 1st fl.—6 rms., sun par., porch, dble. plumg. Gar. if desired. Mod. rent. See janitor or Shanklin & Co., 111 W. Wash'n. Fra. 5034.

1ST APT.—5 rms.; newly decor.; modern; adults. 6730 S. Cornell. Dor. 4294.

TO RENT—APARTMENTS—SOUTHWEST.

1, 2, 3, 3½ Rooms.

3 LARGE rms., hot water heat; 2d floor, front; new equipment. Janitor service; rent $38.50. 2549 W. 69th-st.

4, 5, 6, 7 Rooms and Larger.

Stm. Htd., 5-6 Rms., $35-$40
Bldg. under new mgmt., being modernized. Will dec. 2118 W. 35th. See janitor.

Brainerd—6 Rooms; Garage
3d; nr. R. I. trans. Modern tile bath; $70. BUSCH BROS. 1125 W. 79th. Rad. 2400.

6155 S. ALBANY-AV.—4 rm. apt., mod., new stove. Refrig. Call Janitor. Rep. 10014.

5 MODERN lge. new de luxe rms.—New stoves. Gentiles. 6644 S. Whipple.

2255 W. 111TH, 1ST—Modern apt., 5 rms., 2 tile baths, G. E. refr. See janitor $57.50

4 AND 5 mod. lge. new de luxe rms.—New stoves. Gentiles. 6644 S. Whipple.

6 RM. flat—Encl. porch; $50. 3217 W. 63d-street, 2d. Vin. 1934 or Tri. 2818.

5 RMS.—2d; May 1. All new, decorated; across park; $55. 3434 W. 67th. Rep. 3745.

TO RENT—APARTMENTS—NORTH.

General List.

ORR REALTY COMPANY
1606 Montrose-av. Lon. 7600
2½ ROOMS.
4354 N. Ashland—Inador, refrig. ... $30.00
3½ ROOMS.
4354 N. Ashland, 2d—Refrigeration. $35.00
4 ROOMS.
4153 N. Ashland—Large, light rms. $42.50

Attractive Apartments
6254 N. Claremont; 4 rooms, $45.
2337 Rosemont; 3½-4 rooms, $40-$42.50.
4630 Kenmore; 6 rooms, $50.

THE FARCROFT—1337 Fargo
Lake View apts.; 13 story elevator bldg.; 3½-4 spacious rms.; tile baths, maid service available; switchbd.; $65 up.

744 ALDINE-AV.
2½ and 4 large rooms, $37.50-$42.50. Ideal location. New refrigeration and stove.

NEW STUDIOS
1839 Lincoln-av., nr. Wells; wood-burn. firepl., balcon's, priv. pches.; mod. kit., bath.

OVERLOOKING PARK
2010 Foster, 3-4-5 rms.; newly dec.; free refr.; 1 blk. hi. schl., bus. N. W. R. R.

2 RMS., $32.50—4 RMS., $45
Large rooms, modern bldg.; decorated to suit. 2876 N. Clark-st. Wel. 3000.

501-519 DEMING-PL.—Newly decorated, 2, 3, and 4 rm. apts. Office 2518 N. Clark-st.

3¼-4 OUTS. rms.—Mod. 2421 Pratt. Tile bath, shower. Gentiles. Bri. 4393.

COCHRAN & McCLUER
Company

invites your inspection of these choice unfurnished apartments in properties of outstanding distinction. All buildings are modern, fireproof, and well located. A visit will impress you with the unusual desirability of these well arranged apartments and the cordial efficiency of the management

PARK ROYAL
451 Wrightwood-av.
(2600 NORTH)
Modern 12 story bldg. with carpeted floors.
1 Room $45.00
2 Rooms 52.50
2½ Rooms 70.00
3 Rooms 80.00
Large living rooms. Switchboard service. Rentals include all utilities, vacuum service and window washing.
RESIDENT MANAGER. LINcoln 6780.

210 E. PEARSON-ST.
(835 NORTH)
Modern 16 story fireproof building. Walking distance to Loop. All outside apartments.
5 Rooms .... $125-$130
6 Rooms (3 Ba.). $130-$145
RESIDENT MANAGER. DELaware 2702.

434 ROSCOE
(3400 NORTH)
A beautiful, light and sunny apartment with south and west exposure on 12th floor of this modern 16 story building. Only 4 apartments to the floor provides unique privacy.
4 Room Apt. $92.50
RESIDENT MANAGER. BUCkingham 3753

426 BRIAR-PLACE
(3150 NORTH)
Just off the drive near Lincoln park. This modern 7 story building offers a newly decorated lobby and very attractive apartments with large living rooms and bedrooms. Carpeted floors. Gas, light and refrigeration included in rentals.
3 Rooms .... $72.50 and up
RESIDENT MANAGER. BUCkingham 2618.

517 OAKDALE-AV.
(2930 NORTH)
Exceptionally bright, airy, modern apartments with carpeted floors in a 6 story elevator building. Building recently equipped with new G. E. refrigerators and Universal table top stoves.
1 Room Apt. $45.00
2 Room Apts. ... $42.50-$47.50
2½ Rm. (Bedr.) Apt. $55.00
3 Rm. (Bdr.) Apts. $55-$57.50
RESIDENT MANAGER. BITtersweet 3430.

601 DEMING-PLACE
(2550 NORTH)
Modern seven story building, on corner of Geneva-terrace and tree lined Deming-place. Rental includes gas, light, G. E. refrigeration. Universal stoves and carpeted floors. Two exposures.
3 Rooms .... $65.00-$70.00
(Bedroom and In-a-Dor)
RESIDENT MANAGER. LINcoln 5840.

440 BARRY
(3100 NORTH)
Modern 10 story fireproof building, located in a choice residential section. ½ block from Lincoln park. Rental includes carpeted floors, gas, light and G. E. refrigeration. Universal stoves.
3 Rooms .... $70.00-$75.00
RESIDENT MANAGER. BUCkingham 7574.

Willoughby & Co., Inc.
77 W. WASHINGTON. CENTRAL 5050.

325 Fullerton-pkwy.
8 ROOMS.
Sixth floor, overlooking Lincoln park; large 20x25 living room with natural fireplace $120
Upper floor, southern exposure $85
Complete apt., all-electric kitchen $60

2335 Commonwealth
5 rooms, 2 baths $85
6 rooms, 2 baths .... $100-$120
Lobby apt., 5 rooms $65

3122 Sheridan-road
4 rooms, all outside $75
8 rooms, 3 baths, sun porch $135

2350 Lincoln Park West
8 rooms, 3 baths, overlooking Lincoln park; breakfast porch; fireplace; private laundry; reasonable.

1411 N. State-parkway
8 rooms, 3 baths, comfortable home in a desirable location $165

10 E. Schiller-street
8 rooms, 3 baths; top floor; with playroom or studio above.

THE PATRICIANS
401-411 Fullerton-pkwy.
1½ to 5 Rooms Unfurnished
$45 a Month and Up
UTILITIES INCLUDED. ELEVATOR SERVICE. 24 HOUR SWITCHBOARD SERVICE. MAID SERVICE AVAILABLE. TEAROOM IN CONNECTION. EXCELLENT TRANSPORTATION. 15 MINUTES TO LOOP. ADJACENT TO LINCOLN PARK.

645-53 Gordon-terrace
[4130 North.]
3½-4 Rooms, $47.50-$50
Delightfully modern apartments in this quiet neighborhood, within one-half block of the OUTER-DRIVE.
Quinlan & Tyson, Inc.
1 N. LA SALLE-ST. CENTRAL 0227.

1658-68 JUNEWAY-TERRACE
Available for May 1st occupancy. Well arranged two, three, and four room apartments. Refrigeration furnished. Excellent transportation. See resident manager, Mrs. B. Hoad, at building. Rental reasonable.

191 East Walton-place
2½, 3, AND 4 ROOMS.
7 story building; huge living rooms; light, bright rooms; tile bathrooms; electric kitchens. MAY BE SEEN AT ANY TIME or telephone Whitehall 7373.
ROSS, BROWNE & FLEMING, Managing Agts., 919 N. Michigan-av. Whi. 7373.

6736 GLENWOOD-AV.
3½-4 rms. $45-$47.50. Near schools, bus, L, lake; rollaway, too. Agent at bldg. Sun. RAYMOND REALTY CO., Realtors. 1569 Howard-street. Bri. 1668-69-70.

ONE 3 and 6 rm. apt.—Avail. $37.50 and $65. 4617 Dover-st. 1 and 2 baths; dec. throughout; free refrig.; ex. tr. Sun. 4155.

WELLINGTON ARMS, 2970 SHERIDAN-RD. —1 to 5 room kitchenettes; furnished or unfurnished; starting at $40. BIT. 4600.

523 WEBSTER—2200 N. Ovlkg. Lin. Pk.; 4 rms., mod., $55-$60, and garage. Div. 4036.

BAIRD & WARNER
"86 Years of Leadership"
City-Wide Service

Uptown Office
4556 Broadway Lon. 1855

2-3 Rooms
1409 WILSON; large rms.; inador ... $35.00
5535 KENMORE; mod.; free gas 37.50
2016 AINSLIE; modern 38.00
4928 CUYLER; modern 38.50
4719 WINCHESTER; modern 40.00
931 SUNNYSIDE; free refrig. 38.50
850½ AGATITE; modern 38.00

4 Rooms
5047 DAMEN; cross-vent. $40.00
3402 JANSSEN; mod., lge. rms. 40.00
1108 GLENLAKE; mod.; inador 42.50
4723 WINCHESTER; mod.; lge. rms. 60.00

5 Rooms
4457 MAPLEWOOD, cor. apt.; s. par. $47.50
2200 N. ST. LOUIS; de luxe; lge. rms.; sun par. 50.00
5117 WINCHESTER; pri. rear porch $57.50
3413 ELAINE-PL.; large rooms 62.50
5119 KENMORE; modern 62.50
809 BUENA; cross vent. 65.00

6 & 7 Rooms
3050 MILWAUKEE; large rooms $42.50
4351 GREENVIEW; mod.; 1½ b., sh. 65.00
438 BRIAR-PL.; 7 rooms 72.50
600 MELROSE; lge. rooms 85.00

Rogers Park
1415 Morse-av. Rog. Pk. 1855
OPEN SUNDAY 12 TO 4

1 & 2 Rooms
1344 LUNT; free utilities, painted walls; tile bath .... $32.50-$35.00
1415 MORSE; free gas and refrig.; front apartment 35.00

3 Rooms
1642½ GREENLEAF; Craftex walls; tile bath $45.00
1647 TOUHY; col. tile bath; canv. walls; Eng. architecture ... $55- 57.50

4 Rooms
1644 GREENLEAF; Craftex walls; tile ba., shr.; Fr. wind. $50.00
1638 CHASE; all modern features 60.00
1649 TOUHY-AV.; colored tile bath, shwr.; canv. walls; Eng. archit. 62.50

4½-5 Rooms
1624 FARWELL; compact apt.; free gas; white woodwork ... $52.50-$55.00
1314 ALBION; sun par.; encl. pch. 57.50
1613 FARWELL; ivory woodwork; cross vent.; free refrig. 60.00
1800-18 FARWELL; front apt.; tile bath; fireplace; r. r. tra. $60.00- 62.50
1708 CHASE; front apt.; tile bath; encl. porch 65.00
6819 LAKEWOOD; front apt.; canv. walls; tile bath 72.50
1628 SHERWIN; new bldg.; parquet floors; free gas; elev.; 2 bedr. 75.00
7442 HERMITAGE; front apt.; lge. rooms; 2 blocks to L 75.00
1651 TOUHY; front apt.; canvas walls; Eng. architecture. $87.50- 90.00

6 Rooms
7657 N. ASHLAND; outside rooms; large liv. rooms; 2 baths $67.50
1416 JONQUIL; 2 baths; screened porch; sun parlor 67.50
6818 N. ASHLAND; front apt.; 2 baths; large living room 82.50
1107 NORTH SHORE; lg. rms., 2 baths; view of lake. Encl. pch. 85.00
6609 NEWGARD; Craftex walls; 2 baths; arched doorways 85.00
2043 FARWELL; very large rooms; 2 baths; breakfast room 115.00

9 Rooms
7737 EASTLAKE-TERR.; 3 baths, wood fireplace, gar.; solarium, pagoda; 2d fl.; adjac. to lake. $115.00

Burt E. Kiely & Co.
4202 BROADWAY, AT BUENA. WELLINGTON 3460.

8 ROOMS, 3 BATHS
748 Buena-av. Unusually lovely apt. Residential neighborhood $125.00

6 ROOMS, 2 BATHS
717 Cornelia-av. [corner apt.] $75.00

6 ROOMS
4153 Sheridan-rd. $52.50

5 ROOMS, 2 BATHS
710 Gordon-terr. Beau. modern apt. on quiet residential street just off new drive and park $80.00

5 ROOMS
848 Belle Plaine-av. $65.00
623 Wrightwood $60.00
930 Gordon-terr. $57.50
3729 Wilton-av. $57.50
4314 Dayton-st. $55.00
3008 Addison-st. $52.50
831 Sheridan-rd. .... $50.00-$52.50
4756 Magnolia-av. .... $46.50-$50.00
4025 Clarendon-av. $45.00
4523 Clifton-av. $40.00

4 ROOMS
633 Cornelia-av. $48.50
831 Sheridan-rd. $48.00
625 Wrightwood-av. $45.00
3010 Addison-st. $42.50

2 ROOMS
627 Wrightwood-av. $35.00
2619 Wellington-av. $33.50

OFFICE OPEN SUNDAY, 1 TO 4.

735 JUNIOR-TERRACE
2-3½ room apartments in elevator building [4300 N.]; ½ block to park and bus. Free light, gas, and refrig. Rental $47.50-$70.00. Wellington 3000.

422 MELROSE-ST.
1½-2½-3 room apts. in elevator bldg.; new G. E. refrig., cabinet sinks, and stoves; carpeted floors; commissary; beauty shop; valet in bldg.; roof garden; 24 hour elev. and switchboard service; free lights, gas, refrig.; $50-$80. Bittersweet 4106.

535 CORNELIA-AV.
1½-3½ room apartments; just off the drive; unobstructed view of lake; quiet, refined elev. bldg.; carpeted floors; light, gas, and refr. free; $42.50-$72.50. Buck. 8170.
Wirtz, Haynie & Ehrat, Inc.
3180 SHERIDAN-ROAD
WELLINGTON 3000

MAY 1ST BARGAINS
2 ROOMS.
2882 N. Clark, 1st-2d; lge. rms. $32.50
2½ ROOMS.
444 Roslyn [2500 N.], carp., elev. $40.00
3810 Sheffield [1000 W.], 1st, lge. $35.00
3½ ROOMS.
3823 N. Fremont [900 W.], new kit. $40.00
3157 Orchard [700 W.], large apt. $42.50
4 ROOMS.
2878 N. Clark, 1st, large apt. $45.00
444 Roslyn [2500 N.], carpeted $62.50
5 ROOMS.
4259 N. Ashland, 2d, sun par. $55.00
2459 N. Clark—for apt. or office $55.00
6 ROOMS.
537 Belmont, 2d front; 1 bath $57.50
Wirtz, Haynie & Ehrat, Inc.
3180 Sheridan-road. Wellington 3000.

3½ ROOMS, $40 UP
1700-10 ALBION-AV.
Free gas and refrig. Quiet location.

4 ROOMS, $40 UP
1701-09 WALLEN-AV.
Comfortable, quiet apts. Good location.

2½-3½-4 RMS., $37.50 UP
N. W. cor. Wilson and Winchester-avs. Modern and attract. Table-top stoves. See agent on premises or EDWARD M. BERTHA.
11 S. La Salle-st. Ran. 2046.

1039 HOLLYWOOD APTS.
1½, 2, 3, 4 RM. UNFURN. APTS. $40, $47.50, $52.50, $75, $80.
24 HR. ELEVATOR AND SWBD. SERV. MAID SERV. OPTIONAL. YR. LEASE. 1 BLK. LAKE, L, SHOPPING DIST. G. F. LAMBERT, MGR., LON. 3037.
1039 HOLLYWOOD-AV.

DUE TO MILITARY CALLS
3 and 4 rooms .... $67.50 and $80
THE MARLBOROUGH.
Fireproof elev. bldg. facing Lincoln park. 2600 LAKE VIEW-AV. DIV. 4400.
DIRECTION: DOWNS, MOHL & CO.

Sherburne Beach Apts.
6259 SHERIDAN-RD.
3, 4, and 5 rooms. On the lake. Restricted. Sheld. 3700 or Sup. 4373.

7100 SHERIDAN-RD.
Spacious 2½ and 4 room, bedroom apts.; tile bath; bus at door; bldg. at lake.

1314 JARVIS-AV.—Lake apts.; 2½-4-5 rms.; overlooking garden, priv. beach and lake; 1 blk. bus, L; Gentiles. Briargate 2749.

BAIRD & WARNER
"86 Years of Leadership"
City-Wide Service

Michigan-av. Office
646 N. Michigan

Sundays Phone Sup. 1855
Between 12 and 5

9-11 Rooms
3400 LAKE SHORE-DR.
4 Master bedrms., 4 tile baths, excellent light and ventilation, large rooms. Living room and library beautifully paneled. 24 hour elevator service $240

60 E. SCOTT-ST.
Conservative elevator bldg. Spacious homelike apt. Occupies entire floor. ½ block to Lake Shore-dr. From $240

190 E. CHESTNUT-ST.
All outside rooms; 3-4 master bedrms., 13x13; 3 baths; woodburning fireplace. Elevator $175

417 BARRY
Completely decorated; 2d floor; large, light rooms; enclosed porch; ½ blk. from lake and park; elevator $150

6 Rooms
3934 FRONTIER-AV.
2d floor; quiet street; large, light rooms; 3 baths; 2 sunrooms; view of park and lake $135

1338 N. DEARBORN
1st floor. Front apt. 2 baths. Porch. $110

5 Rooms
560 ALDINE
May 1st. Excellent light and ventilation; ½ block to surface line, 1 block to bus and yacht harbor $67.50

17 E. ELM
Light rooms; cross-vent.; ½ block to street car and bus, 1 block to lake $70

4 Rooms
550-60 ALDINE
White w. w.; large rooms; ¼ block to surface line, 1 block to bus and harbor; May 1st $52.50

2½ Rooms
14 E. CEDAR-ST.
Large living room and bedroom. Woodburning fireplace; electric and gas heat furnished by building. From $65

GRANVILLE GARDEN APARTMENTS
3½, 4, 4½, 5 ROOMS
The Modern City Home
Recessed Radiation
Wardrobe Closets
Efficiency Kitchens
Corner Casement Windows
Spacious Courts, Gardens
N. W. R. R. Bus, Surface Transportation, Schools
AGENT ON PREMISES DAILY.
6222 N. HOYNE. ROGERS PARK 4047.
MANAGEMENT:
Draper and Kramer
INCORPORATED.
2262 DEVON-AV. ROGERS PARK 3130.

3 AND 3½ ROOMS
6404 N. OAKLEY—Free gas and refrig., tile bath $42.50
2440 ROSEMONT—Free gas, rollway. $42.50

4 ROOMS
6404 N. CAMPBELL—Elec. refrig. .. $40.00
1922 FOSTER—Rollaway, gd. trans. .. $42.50

5 ROOMS
2635 ARTHUR—Cor. apt.; large rms. $55.00
6834 N. ASHLAND—2 baths, sun par., L $62.50

6 ROOMS
6440 N. ALBANY—2 baths, gar. ... $67.50
4443 N. MALDEN—Very large rms. $62.50
OPEN SUNDAY.

Draper and Kramer
INCORPORATED.
2262 DEVON-AV. ROGERS PARK 3130.

Near North Side
EASY WALKING DISTANCE TO LOOP. ALL APARTMENTS HAVE LARGE ROOMS, MODERN KITCHENS AND BATHS. MOST UNITS HAVE WOODBURNING FIREPLACES. SOME ARE DUPLEX. [TWO STORY LIVING ROOMS]. ALL HAVE ATMOSPHERE.

142-148 E. ONTARIO-ST.
NEW STUDIO APTS.
Ready May 1st. 1½ to 4 rooms; woodburning fireplaces .... $75 to $120

ITALIAN COURT
619 N. MICHIGAN-AV., 1 room .. $50.00
2 rms., $65. Duplex studios, 1 bedrm. $110

200 E. SUPERIOR
Gas included; fireplaces; 1½ rooms, $60.00 and $67.50; 2½ rooms $90.00

150-152 E. SUPERIOR
Fireplaces, elevators, 6 rooms, 2 baths. $95.00.

37 E. DIVISION
WOODBURNING fireplaces; 6 rms. $90

1362 ASTOR-ST.
AND
1367 N. STATE-ST.
10 rooms, 4 master bedrooms; all rooms very bright. Fireplaces $175

808 TOWER-COURT
1½ rooms, large dressing rm., fireplace; roof garden; opposite water tower .. $70

747 N. WABASH
2½ rooms; some duplex; gas, light, and refrigeration included; elevator; tile baths; $75.00 and $77.50.

COOK & JACKSON
161 E. ERIE-ST. DELAWARE 7755. SUPERIOR 2875.

2000 . . . . . Lincoln Park West
"OPPOSITE THE PARK"
2, 3, 4, and 5 spacious rooms with parquet floors; new kitchen equip. Lg. closets. Uniformed doorman.
DISTINCTIVE
CONVENIENT
REASONABLE
16 story fireproof bldg. Ideal transp. Near schools and churches.
Peter F. Reynolds, Inc. 3633 or Div. 0014.

4200 HAZEL-AV.
4200 N. [Buena], 1 blk. east of Broadway.
2 and 4 Rms., $42.50-$67.50
Ultra modern, fireproof, elevator building in quiet residential neighborhood; unusually large rooms, large closets, real kitchen with new table top stoves and plenty of cabinet space and new G. E. refrigerators; apartments beautifully painted and paneled and all floors fully carpeted; gas, light, refrigeration included.

PINE GROVE APTS.
2828 PINE GROVE-AV.
2 ROOM APT., $50.
3 ROOM APT., $67.50.
4 ROOM APT., $85.
INCLUD. UTILITIES. EXCEL. TRANSP. 24 hour switchboard and elevator service. STURM-BICKEL CORPORATION. Resident Manager. Buckingham 1700.

GEORGIAN COURT APTS.
OVERLOOKING LINCOLN PARK.
1710-34 N. LA SALLE-ST.
3 rms., newly remodeled; fireplace. Unusually attractive $65
4-5 rooms .... $57-$67.50
D. F. CRILLY & CO.
1706 N. Wells-st. Michigan 7536.

2 TO 5 room suites at unusually attractive rates, with your own furniture. Complete hotel service. WEBSTER HOTEL. 2150 Lincoln Park West.

4908-30 N. RACINE.
3 and 4 rms.; mod., light apt.; conv. all transp. and shops; $36.50 to $42.50. Lon. 2820.

Wirtz, Haynie & Ehrat
Presents
Ideal Apartment Homes
Immediate and May 1st Occupancy

3000 Sheridan-road
5, 6 and 7 room apts. overlooking park and lake. Doorman service. Manager on premises. Lake View 3000.

424 Melrose-st.
6 room apts. Doorman and elevator service. Manager on premises. Bittersweet 4100.

3260-70 Lake Shore-dr.
3½, 4 and 5 rooms in beautiful elevator building. Parquet floors. Doorman service. Manager on premises. Buckingham 3170.

534 Stratford-place
6 room apts. Woodburning fireplaces; quiet residential neighborhood. Manager on premises. Buckingham 1980.

3730-40 Lake Shore-dr.
6 and 7 room apts. Overlooking Lincoln park. Spacious rooms; children's playground. Garage in building.

431 Oakdale-av.
Large 5 room apts. in elevator building overlooking park and lake. Manager on premises. Lake View 5562.

415 Aldine-av.
6 room apartments. Excellent value; spacious rooms. Manager on premises.

1209 Sherwin-av.
6 room apt. Elevator building; carpeted floors; beautiful surroundings. Manager on premises. Sheldrake 4300.

540 Briar-place
4 and 5 room apartments. 24 hour elevator and switchboard service. Buc. 2600.
Wirtz, Haynie & Ehrat, Inc.
3180 SHERIDAN-ROAD
WELLINGTON 3000

Hogan & Farwell

1200 Lake Shore-dr.
1 AND 2 MASTER BEDROOM APTS.

999 Lake Shore-dr.
9 AND 10 ROOMS.

442 Wellington
7 AND 8 ROOMS.
Spacious rooms.

73 E. Elm
4 AND 5 ROOMS.
Just off Lake Shore-drive.
Elevator building.

3920 Lake Shore-dr.
8 ROOMS, 3 BATHS.

232 E. Walton
9 ROOMS, 4 BATHS.

1320 N. State
8 ROOMS.

1366 N. Dearborn
6 ROOMS, 3 BATHS.
3 ROOMS, 1 BATH.
Elevator building.

Hogan & Farwell
664 N. MICHIGAN-AV.
WHITEHALL 4560

RALPH W.
APPLEGATE
& CO.

2 ROOMS
444 SURF $42.50

3 ROOMS
538 BROMPTON, 3 rooms $50.00

3½ ROOMS
722 SHERIDAN $42.50

4 ROOMS
534 BROMPTON, 4 rooms $60.00
5140 GLENWOOD, 4 rms., with s. p. 50.00
1748 WINNEMAC, 4 rooms 42.50

5 ROOMS
448 SURF $70.00
1952 LELAND, 5 rooms 55.00
4700 WINCHESTER, 5 rms., s. p. 52.50

Ralph Applegate & Co.
231 S. LA SALLE-ST.
STATE 9200

2617-25 GUNNISON
2-2½-3 RM. APTS.
$33.50—$36.50—$39.
G. E. refrig. and free gas; 2 blks. L.

920-28 OAKDALE
4 RM. APTS., $42.
Elec. refrig., free gas; 1 blk. L.

727 BRIAR-PLACE
2½-3½ RM. APTS.
$36.50-$42.50.
G. E. refrig.; 3 blocks to L sta.

BAER & TUTTLE
1557 Fargo. Rogers Park 4042.

1400 LAKE SHORE-DRIVE
2 TO 6 ROOMS.
Chicago's finest apartment house. Kitchen stainless steel sinks, porcelain cabinets, glass walls, new refrigerators and stoves. All-in-one glorious assembly done in pastel colors as you might dream about. Gas, electricity, and refrigeration free. VERY MODERATE RENTALS. We invite your inspection of the tastefully appointed modern apartments.
Elmer A. Claar & Co., Agents
WHITEHALL 4180

BETTER APARTMENTS
4404 N. Rockwell; 3½-4 rms. ... $40-$42.50
2144 Berteau; 3-4 rooms .... $40-$45
437 Belmont; 4-6 rooms .... $52.50-$75
1362 Jarvis; 4-5 rooms .... $57.50-$70
7350 Ridge-av.; 4-5 rooms .... $77.50-$95
4625 N. Damen; 4 rooms $42.50
CENTRAL 3338.

NEAR LINCOLN PARK.
3 and 5 room suites. 5th floor. View of park and lake.
500 Diversey-pkwy. Lake View 0006.

444 ROSLYN-PLACE
2½ and 4 rooms; in elevator bldg.; carpeted; painted walls; tile bath, shower; inador; dress clos.; decorated to suit; $40 and $62.50. [2500 N.] Wellington 3000.

SEE these mod. 3½-4 rms.; only $42.50-$46.50. All tr. 5551 Magnolia. Lon. 2680.

1444 LUNT—5 rms., sun parlor; new tb, top stove; avail. now; white wdwk.; modern; $65. Also 3 rm. bsmt. apt. $30. Fra. 0353.

1, 2, 3, 3½ Rooms.

2 AND 3 rm. apts.—Newly decor; $29 up. 4864 N. ROCKWELL-ST.

2480 LAKE VIEW—New studio apts.; nat. firpl.; bdr.; ample clos.; $75 up. Lin. 0477.

1, 2, 3, 3½ Rooms.

Sherwin ON-THE-LAKE
PRIVATE BEACH
1 block from bus; 3 blocks from "L"
1205 SHERWIN-AV.
[7300 NORTH ON THE LAKE]
Fireproof building. Elevator service. Newly decorated. Carpeted floors. Gas, light, and new modern refrigeration. Furniture, maid or linen service available.
2 Rooms $50
3 Rooms $70
SHELDRAKE 5100.
MANAGEMENT: BAIRD & WARNER.

5240 SHERIDAN ROAD
2-2½-3 ROOMS
Carpeted floors, gas, light, and new General Electric refrigeration; 24 hour elevator and switchboard service; maid available.
REASONABLE

Walking Distance to Loop
MODERN 8 STORY BUILDING.
1½ ROOMS, $35-$42.50.
2½ ROOMS, $47.50-$55.
FREE GAS, LIGHT, AND REFRIG.
24 HOUR SWITCHBOARD.
1140 N. La Salle-st.
JOHN T. WHEELER & CO. MOH. 4446.

1½ ROOMS, $35 UP
2 ROOMS, $37.50 UP
6030 GREENVIEW-AV.
Free gas and refrigeration; elevator service; tile baths; Craftex walls; near lake, shops, churches, L, bus, etc.
SCHOENLANK & KIRSCHNER. Shel. 8820.

1-1½-2 ROOMS—$36-$55; 24 hour switchboard; free gas, light and refrigeration.
1100 N. La Salle-st.
JOHN T. WHEELER & CO. MICH. 5320.

ATTENTION NEWLYWEDS
ULTRA MOD. 1½-2½-3½ RM. UNITS. AT 1320 COLUMBIA [6730 N.] Elevator bldg.; carpeted, Venetian blinds, free gas, elec., refrig.; $40 to $62.50. Caretaker on prem., or call Cor. 9540.

910 LAWRENCE-AV.
Spacious 2½ room apartments; modern 12 story building; carpeted floors; 24 hour switchboard; elevator. MODERATE RENTAL.

1369 GREENLEAF
Beau. 2½ rooms; rents reas.; living room, dinette, kitnt., tile bath, canvas walls, new Frigid., stoves; free gas, etc.; floors carpeted; near lake. [illegible]

242 E. WALTON-PLACE
3 room studio apt.; lg. living room, north light. One room apt. southern exposure, in unusually attractive remodeled building near lake. Call Miss Robinson. State 6640.

3½ ROOMS, $42.50 UP
7736-42 EASTLAKE-TERRACE.
Free refr.; face lake; nr. Sheridan; mod.
SCHOENLANK & KIRSCHNER. Shel. 8820.

THE BROADMOOR
Beau. firepl. bldg.; incl. in rent elec., gas, refr., carp. flrs.; rm. apt.; 2d; sw. fr. swbd.; $40 up. 7606 Bosworth, cor. Howard.

Special to Late Lookers
[illegible]

2½—$35 TO $38.50—1 blk. bus, 3 blks. Wilson "L." [illegible] Rollaway. 4501 Malden. Edge. 8409. 2½—$32.50; 1 blk. Addison bus, 3 blks. Southport L. 3450 N. Janssen. Kil. 6477.

4444 N. DAMEN-AV.
3½ rm. apt., newly decorated; avail. April 26; new gas stove and refrig.; Resident Manager on premises.

1851 W. WARNER-AV.
1st fl.; 3½ rms.; liv. rm., dinette, kitnt., clothes clos., tile bath, shwr. Reas. rent. Apply mgr. 4107 N. Damen. Apt. 1.

2000 LINCOLN PARK WEST
De luxe 3 rms., 7th fl. All rms. o'looking park and lake. Conv. to everything. Peter F. Reynolds, Inc. 3633 or Div. 0014.

Modern Elev. Bldg.—Nr. Lake
2 rms., $38; free utilities; new stv.; shwr. 3449 N. Elaine-pl., blk. Broadway. Bit. 5634.

77 EAST DIVISION-STREET
STUDIO APT. Just off the drive; lge. liv. rm.; gas, el. refr. free; sun deck. Overlkg. lk.

1361 ESTES-AV.
3½ rm. apt., tile bath; G. E. refrig.; free gas. Resident manager on premises.

3½ ROOMS, $37.50
2d; large and light; all schools and trans. 1627 COLUMBIA. Rog. Pk. 0404.

2330 LINCOLN PARK WEST
2 and 3 rooms, $40-$75 and up; overlooking pk.; firepl., tile bath, shr. Lin. 2821.

2349 DEVON-AV.
2 room kitchenette apartments; free gas and refrigeration; electric elevator. Reasonable rentals.

THE ROSCOE, 637 W. ROSCOE-ST.; 2 and 3 rm. apts.; 1½ blks. lake; all mod. appoint.; $35-$40; May 1st; agent on prem. Sun. 1-5; janitor. Buc. 1560.

900 WINONA [5100 N.]—Overlooking park and lake; nr. tra. 3½ rm. mod. apts. Liv. rm., sun rm., dinette, kitchen, large dressing rm. $50. Avail. May 1. Ard. 7808.

2 ROOM APTS., $35-$40 MO.
Priv. bath, refrig., gas, light, linen serv., free parking. Castlewood, 4870 Sheridan.

161 E. OHIO-ST.
Delightful STUDIO APT., 3 rms.; spacious living rm. By appt., Martin, Sup. 7200.

2-3 RMS., $35-$40—1664 W. Farwell. Mod., white wdwk.; Frig.; tile bath; Jan. on prem. E. Whitney. Fra. 1138.

3-3½ CHOICE, modern rooms—Best location; near lake and park; nr. transp.; utilities. $47.50 up. 738 Irving Park-road.

611 ARLINGTON-PL., near Park—Beautiful roomy 3½ room apt., cheerful new bldg. Including refrig.; $48.50. Lincoln 2383.

1407 SHERWIN—3½ large cross-vent. rooms, white wdwk.; new stoves; free gas and refr.; nr. L and lake. Restricted. 2d fl.

ATTRACTIVE 3 ROOM APTS.
Free gas, light, refr.; Janitor on premises. 5727 WINTHROP-AV.

3413-21 N. MARSHFIELD.
3½ spacious rooms; Flat [illegible]; new stoves, refrig.; excel. trans. See janitor.

2½ BEAUTIFUL rooms—Good trans.; rent $32.50. 3057 N. Ashland-avenue.

7422 N. ASHLAND — 2½ rm. apt.; $35. See janitor on premises.

3 ROOMS—Free gas, refrigeration; transportation; reasonable. 1744-64 Jonquil-ter.

IT'S more pleasant living in a 3 room at THE ADMIRAL. 909 Foster-av.

1½ AND 2½ bedrm. apts.—Free lights, gas, refrig. Free rent. Reas. 7010 N. Ashland.

1726 NORTH SHORE-AV.—3½ rms.; inador; free gas and refrig.; Rog. Pk. 2000.

3526 N. MARSHFIELD—1½ to 3 rm. suites, free gas, refrig.; adults; $27 up. Attardo.

FOUNTAIN VIEW apts.—Mod. 2-3 r. apts., fr. refrig. 7722-34 N. Marshfield.

672 N. DEARBORN—Attr. 1 rm. kitnt.; rollaway; tile bath; gas, lt. incl. Sup. 4402.

LIV. r., din. r., bedr., kitnt., tile bath—$33-$39. Adults. 1534 Eddy, nr. Addison-Linc.

BEAUT., new, mod. studio apt.; $65-$100. 143 W. BURTON-PL.

2 LARGE attractive rms.—Free gas; near Morse L. 1417 Farwell. Rogers Pk. 6360.

SUBLET—1½ rm. apt., new dec. Also consul. furn.; nr. Mich. 333. Del. 1602; Sat.-Sun.

3½ RMS., large, light; t. t. stove, G. E. refr. Tile bath. $45. Gentiles. 6441 N. Hamilton.

6506 N. ASHLAND—2½-3½ rm. mod. apts. $32.50. Has new stoves and ref. Rog. 0230.

GOLD COAST—3 RMS.; LARGE TERRACE. $50. 29 E. BELLEVUE. Del. 5016.

2 RMS.—Carpeted; gas, light, refrig. East of Michigan. Superior 4714. Apt. 412.

$32.50 KITCHEN apts.; free gas, light; cars-bus at door. 1157 Diversey-parkway.

815-23 BRADLEY-PLACE—See janitor. One or two rooms; $27.50-$32.50.

3740 N. BELL-AV.—3 rooms; heated; gas, refrig., stove incl.; $45.

2¼ ROOMS—$40; refrig.; gas and light. 516 Cornelia. See Mrs. Cashin.

2-3½ RMS.—Accom. 4; lt. apt. 1402 Sat-Sun. exc. loc.; nr. lake. Reas. 1310 Lunt.

1960 SUNNYSIDE—Lge. 2-3½ rm. apt.; new; [illegible]

535 WELLINGTON—3½ rooms; [illegible] lease. Buckingham 5492.

6650 N. CLARK—2 and 3 rooms, $35-$40; see janitor on premises. Franklin 1434.

815 CORNELIA—1, 2, 3½, 3 rms.; gas good trans.; $27.50 up and [illegible]

822 DAKIN—3 rms.; pvt. bath; refrig.; stm. ht.; elev.; nr. transp. Buc. 4155.

837 WOLFRAM—1½ rms.; $35; carpeted floors; elev.; free gas, light; refr.

853½ AGATITE [1100 N.]—3½ rms., large apt.; free refr.; Immaculate; very reas.

3518 PINE GROVE—3½, attractive rooms; exc. transp.; refr. 7 rooms. Lake. 5449.

445 ST. JAMES-PL., at Lincoln Park—3 rooms; light rms. Agt. on prem.

1100 ROSCOE—1 and 2 rm. kitchenettes; stove and refrig.; $30. Lake 0330-1241.

659 WRIGHTWOOD—3½ rms.; $35; elevator; refrig.; rollaway; t. t. stoves. Agt. on prem.

(Continued on following page.)

TO RENT—APARTMENTS—NORTH.

(Continued from preceding page.)

1, 2, 3, 3½ Rooms.

Walking Distance to Loop
MODERN 20 STORY BUILDING.
Address of Prominence Plus Economical Living
2 ROOM APTS., $50 UP.
3 ROOM APTS., $70 UP.
MODERN KITCHENS. A. C. CURRENT.
24 HOUR SWITCHBOARD.
CONVENIENT TO PARK AND LAKE.
FINE TRANSPORTATION.
OPEN FOR INSPECTION.
1100 N. DEARBORN
SUPERIOR 4955

1433 N. STATE-PKWY.
Unusual 2½ Room apartments. Living room, bedroom, dinette, kitchenette. Exclusive residential location
REPRESENTATIVE ON PREMISES.
Ralph W. Applegate & Co.
231 S. La Salle State 9200

5434 Kenmore-av.
Nicely arranged apartments with ample closet space. Attractive lobby and newly decorated stair halls. Gas included.
2 Room Apts.—$37.50
RESIDENT MANAGER, Edgewater 2701.
Managed by COCHRAN & McCLUER CO.

BE WISE—ECONOMIZE
2-3 rm. beautiful apts., $35-$42.50. 6341 N. Magnolia. Free gas and refr.; canvas walls, arched doorways, light woodwork. Street car, "L," bus, movies and shopping all within 2 blocks.
See It—Then Believe It
LONG-KOGEN, INC. ROGERS PARK 6500.

A FEW SPECIAL BARGAINS.
2½-3½ ROOMS
517-25 BROMPTON, at Sheridan. [3570 No.] $36.50-$47.50. Free Gas.
3½ Rms. 1317 TOUHY, $42.50.
3½ Rms. 7515 SHERIDAN. Inador.
A. M. KRENSKY & BROS. Cent. 6610.

901 ARGYLE
2½ and 3½ room bedroom apts.; fireproof, elevator bldg., facing lake and park; good tenancy; free gas and refrig.; $45 to $70; children's playground; immediate possession. Agent on premises.

MOVE IN NOW
Rent starts May 1st; newly decorated; very attractive. Modern building; 3½ rooms, $42.50. 1335 Carmen-av. [5100 north]. Edgewater 3762.

1734 THOME-AV.
3½ rm. apt. in corner bldg.; G. E. refrig.; new stoves; 1 block from shopping center and Kenmore C. & N. W. station. See janitor on premises.

828-38 AGATITE-AV.
3½ ROOMS, $37.50.
Electric refrig., white woodwork. Janitor on premises or call CENTRAL 4877.

EASTLAKE AND ROGERS
7669 ROGERS-AV.—2½ rm. apts. in attr. bldg. on lake; private beach; cross-vent. Rental $40 to $50. See Manager, Mrs. Fuhrmark, at bldg. or call Sheld. 5232.

3½ ROOMS
1251-59 GRANVILLE-AV.
Free gas; inador bed; very mod.; nr. schools, shops, transp., etc. Agt. on prem. SCHOENLANK & KIRSCHNER, SHE. 8820.

536 GRANT-PLACE
2 room kitchenette apts.; tile bath; $38.50 up. 2300 north; near Lincoln Park. Best transportation. Lincoln 0614.

1-2½ RMS., $32.50-$42.50
Free elec., gas and refrigeration; tiled bath and shower. Agent on premises. 4552 N. CLARK-ST. Central 5142.

1400 LAKE SHORE-DRIVE
Living rm., dinette, inador. Complete new kitchen, gas, elec. and refrig. incl. in rent of $59.50 to $67.50. Agent. Whi. 4180

2740 HAMPDEN-COURT
2 ROOMS—$35-$40.
Canvas walls—Nr. Park-Lake.
Conv. to Diversey Shops—All trans.

2-3 RM. APTS., $32.50-$38
5643 Ridge, corner Magnolia; 1 block Bryn Mawr L. surface, bus; 2 blocks lake.

1525 ESTES-AV.
3½ room apts.; mod.; elec. refrig.; free gas; reas. See manager, Mrs. Franklin.

CHOICE 3½ ROOMS
1238 Carmen, 2d. All outside rms.; 5 rm. efficiency. Rental, $37.50. Rav. 4200.

2000 LINCOLN PARK WEST.
Opp. park; 2 rms.; lg. liv. rm., kit., din., gst. clst., lg. drsg. clst.; parq. flrs.; 24 hr. el. ser. $52.50. Reynolds. Lin. 3633. Div. 0014.

3½ RMS., LAKEVIEW, $42.50
Cor. bldg., cross-vent., pleas. apt.; dec. to suit. 3155 Orchard-av. [700 W.] Wel. 3000.

3823 N. FREMONT-ST.
3½ rms.; white wdwk.; new mod. kitchen; dec. to suit; $40. [900 W.] Wel. 3000.

2 ROOMS, $37 UP.
1635 MORSE-AV.—Newly decorated. Gas, elec. refrig. included. Excel. transp. Agent on premises. Hollycourt 7125.

1616-1620 FARWELL-AVENUE—3½ large rooms; free gas; painted walls; tile bath; reasonable rental. Janitor will show. PAUL STEINBRECHER & CO. Cen. 4984.

3720-28 PINE GROVE.
Beautiful 3½ room apts.; light, bright; shower; inador; best trans. and location; low rent. Janitor on premises. Lon. 4770.

CHEERFUL, COZY 2 ROOMS, $32.50-$35.00. Newly dec.; new stove; nr. street car, L, N. W. R. R. 5926 N. Paulina. Lon. 3808.

LARGE liv. rms., dressing rms., kitnts.; free gas, light, refrig.; bus at door; 1 blk. lake. 1438 Howard. Rogers Park 6951.

3½ RMS.—7627-29 Eastlake-terr.; private beach; new stove, new refrig.; completely decorated. Immed. possession. Hol. 8600.

620 ALDINE—Attr. 3 rms.; stm. ht.; refrg. $40.00-$42.50. See janitor or Shanklin & Co., 111 W. Washington-st. Fra. 5034.

3½ RMS.—Modern; 7078 N. Wolcott; tile bath; rollaway; canvas walls; free refrig.; all trans.; restricted. Bredemann.

BERTEAU-AV., 2138—Modern 3 room apt., 1st floor; in-a-dor bed; will decorate; good transportation; reduc. to $35. See Osel.

UNUSUAL value—3 rm. bedr. apt., hi-grade bldg., nr. loop, lge. liv. rm., latest bath and kit. apts.; $47.50. 921 N. LA SALLE.

NEW 1 rm. studio—Glass brk. wall; real fireplace; pul. kit., refr.; lg. closet; mod. bath. 1-2 adults. $55. 59 W. Schiller-st.

1431-33 CARMEN—3 rms.; free gas and rfg.; good trans.; redec.; $43.50 up. Fra. 0353.

SUBLET—2½ attrac rms., nr. lake and tran. Convenient. $52.50. Lin. 6780, Apt. 1209.

3 RM. APT., PORCH, $35.
4138 SOUTHPORT-AV., NR. N. CLARK.

5945 GREENVIEW—2½ rms., sunny, airy, W. wd., T. T. stove, gas free; $37.50.

2201 EASTWOOD-AV.
2-3 rooms, $35-$40-$42.50. See manager.

UNUSUAL GARAGE APT.—3 RM.; GRANVILLE AND SHERIDAN. HOL. 3730.

921 SUNNYSIDE.
3½ rooms, $40. See manager.

ATTRACTIVE 3½ rm. apt.—Bedroom; mod.; reas. rent. 4501 N. WINCHESTER.

SUBL.—2 cool light rms.; off lake; sacrif., $25. 7755 Sheridan. Russell.

4, 5, 6, 7 Rooms and Larger.

BEAU. 5 ROOM APT., $62.50
Near L and bus; adults; no dogs. 6922 Greenview. Agent on prem.

1440 VICTORIA-ST., 3d apt.—Corner of Ridge; 4 light rms.; canv. walls; light woodwork; shower; table top stove. $45.

MODERN 4 ROOMS.
Ven. blds., mod. baths, kits., new stvs. Nr. lake, L, bus. 7703 Sheridan. Amb. 2675.

6225 N TALMAN, 2D—6 rms.; tile bath; ext lav.; brkfst. rm.; oil ht. Des. 8714.

6415 N. RICHMOND—4-5 rms.; mod.; new refrig.; reas. rent. Agent on prem. Ind. 2020.

7416 N. WESTERN—Lg., brite 5 rms.; ptd. walls; Frig.; $52.50. Bri. 9348. Del. 2425.

4 LGE. mod. rms.—Wh. wdwk.; reas. rental; all trans. 4425 N. Rockwell. New. 5846.

5 RMS., 3d fl.; insulated, new. dec.; airy, lt. $38. Weber. 1210 Nelson. Bit. 0342.

6 RMS., $47.50; sunny 3 rms.; priv. porch. G. E., all tr. 4870 N. Paulina. Rog. 9606.

6 RMS., 2 bths., 2 masterbedrm., cross vent.; 1½ bl. Lin. Pk. 4138 Clarendon. Buc. 1288.

VERY lt.—5 rms., $55; all remod., mod. bath. cab. kit.; 2 apt. lov. yd. 1268 Early.

4-5 RMS.—Modern; lg. sun parlors; 2 blks. to L, 3 blks. to lake. 1358 Thorndale.

4 ROOMS, $40, 2d; 5 rooms, $45; 1st-3d; 6 rooms, $45, 3d. Steam. 842 Fletcher.

4 RMS.—Encl. pch.; free refrig.; all trans.; new stove. 1751 Granville. Sheld. 2863.

5 RMS.—Out of ordinary; carp. liv. r., 16x22; 2 tile baths. 5516 Kenmore. Sun. 0908.

4849 KENMORE, 1ST—5 lge., lt. rms.; sun par.; encl. rear pch.; w. wdwk.; frig.; $55.

723 WRIGHTWOOD—6 fine rms., 3d fl., $45; 3 bedrooms; near Lincoln Park.

4143 GREENVIEW—5 rooms, 1st apt.; elec. refrig.; $50; immediate possession.

5614 WAYNE—Lge., light, mod. 6 rm. apt. Wht. wdw.; priv. scrn. pchs. $60. Lon. 9679.

6 RM. mod. apt.—Very reas. Fac. Montrose. Inq. Mont-Clark Tavern. 4400 N. Clark.

5 RMS. and Sun Parlor—Sand. flrs., refrig.; best trans. $60. Adults. 528 Wrightwood.

TO RENT—APARTMENTS—NORTH.

4, 5, 6, 7 Rooms and Larger.

Marshall Field Garden Apartments
Not Just a Place to Live but a Way of Living!
Range of prices:

3½ rooms	$48
4 rooms	$45 to $53
4½ rooms	$58
5 rooms	$58 to $63
6 rooms, 2 baths, 1 shower	$61 to $71

DOGS NOT PERMITTED.
Beautiful fireproof apartment homes; 9 minutes from the loop; private school for children pre-kindergarten to third grade, inclusive; supervised private playground; auditorium for tenants' activities, bridge and drama clubs, luncheons, dances; fully equipped workshop for men; selected tenancy assures good neighbors; heated, fireproof garage. Office open daily, 9 a. m. to 6 p. m.; Sundays, 12 noon to 5 p. m.
Write for PICTORIAL BOOKLET.
411 Blackhawk-st. Phone Mohawk 2711.

NEAR NORTH SIDE
43 E. Walton, Cor. Rush
Easy walking distance loop, near lake; 3d apt.; 4 rms. and alcove; new. dec.; new gas stove; all rms. are light and airy. $55.
MAY 1ST.
41 E. WALTON
2d floor; 5 rooms; $55.
923 RUSH-ST.
Corner apt.; 5 rooms; $65.
MATES & BENZ. 140 N. DEARBORN.

NOW COMPLETED.
NEW 6 RM. APT.—3 BATHS
24x28 ft. living room.
ALSO 7 RM. APT.—3 BATHS
222 E. CHESTNUT
CHICAGO'S MOST DISTINGUISHED BLDG.
19 story bldg. Close to loop.
Doorman service. Bus at door.
Representative on premises.

2325-35 FARWELL-AV.
At Western-avenue.
4 ROOMS, $60.
Every convenience for pleasant living. Ideal for children; close to transportation, park and schools. Free gas and refrig.; tile kitchens and baths; recessed bookshelves; large bedrooms; ample closet space. INSPECT TODAY or phone Paul Sterling, Whitehall 7373, any weekday.

DE LUXE 5 AND 6 ROOMS
427-31 Aldine-av., in one of finest walk-up bldgs., loc. just off drive. Nr. school and all transp. We have avail. a 3d 6 and a 3d 5, all beaut. light rms. with canv. walls, firepl., 3 tile baths with showers in 6 and 2 tile baths with showers in 5; 2 year leases may be had at excep. rental. See janitor on prem. or State 4311.

6 ROOMS
3500 LAKE SHORE
VIEW OF LAKE AND YACHT HARBOR.
$140.00
ALSO 7 AND 8 ROOMS.
BUCK. 5865. REPRE. ON PREMISES.

6 ROOMS—1½ BATHS
1234 BRYN MAWR-AV.
Extra large rooms; enclosed rear porch; near all transportation, shops, etc. See Dr. Rosensteel on premises.
SCHOENLANK & KIRSCHNER. Shel. 8820.

202 E. WALTON-PLACE
6 ROOMS, $130.
7 ROOMS, $140.
Ample closet space; garage available.
JOHN T. WHEELER & CO.
33 S. Clark-street. Franklin 1424.

EDDYSTONE HOMES
421 MELROSE-STREET.
6 large, sunny rooms; 3 master bedrms.; 3 baths; overlooking lake. Restricted. Bittersweet 4127.

1739 PRATT-BLVD.
6 ROOM APTS.; 2 TILE BATHS.
Lge., light rms.; rear yard; mod.; painted walls; conv. to shops, schools, etc.
SCHOENLANK & KIRSCHNER, SHE. 8820.

4 AND 5 LARGE ROOMS
Spacious apts.; sun parl. and glazed-sun pchs.; nr. park and all trans.; woodburn. fireplaces; reas. rentals. 1013 Winona.
ARTHUR KRUGGEL & CO., LON. 5531.

1428 WINNEMAC-AV.
3d floor; avail. May 1; 5 large rooms, sun parlor; steam heat; excel. trans.; $57.50. Will decorate. Morton, Franklin 8501.

4 ROOMS, $40
1536 Cornelia; elec. refrig.; light, clean; large rear porch; schools and good trans.
Raymond M. Hayes & Co., 4111 N. Crawford.

7 ROOMS—2 BATHS
1036-46 LOYOLA-AV.
Extra lge. rms.; encl. rear pch.; nr. lake, trans., shop., church; restr. Agt. on prem.

4 ROOMS, $40
5336-44 WINTHROP-AV.
Inador bed; near Edgewater Beach Hotel, Berwyn "L" and shopping.

7409 N. ASHLAND-AV.
Beautiful 4 room apt. with large sun-parlor; half block from Jarvis "L" station; $40. See janitor on premises.

1618-24 COLUMBIA-AV.
5 RMS. and sun par., in one of the finest maintained bldgs. Janitor on premises or LANG, WEISE & CELLA. RAN. 2574.

1402-08 FOSTER-AV.
5 rms., s. p., $47.50. Light rms., choice loc., gd. trans., restr. bldg. See janitor or Dix & Co. Lon. 4297.

9 ROOMS.
6324 Kenmore-av.; 1st, 3d; elevator; 4 baths; library; garage; large rooms; four exposures; $200. Wellington 3000.

FOUR RMS.; ELECTRIC REFRIGERATION.
5722 Ridge; porch, yard $42.50
6326 N. Bell; bsmt.; 2 bdrms. $37.50
Walter E. Carlson, 2312 Devon, Rog. 3467.

4 ROOMS, $37.50. 5 ROOMS, $45.00.
Large, light rooms. Newly decorated. Frigidaire. Good transportation. See Mr. Cable, Apt. 25, 4601 Broadway.

MODERN 6-rm. apt. and encl. slpg. porch; newly dec.; new stoves and refr.; must see to appr.; $65; 1 block school and transp. 4404 Dover-st. Call Lon. 2133 for key.

844 GEORGE-ST.—Beaut. high grade 6 rm. apt., 2d, $70; encl. rear porch; arched doors; large lgt. rms.; several closets; gar. available; good trans. Buck. 8400.

ROGERS PARK—Choice location; 6 rms., sun parlor, rear enclosed porch, 2 baths, newly decorated; 2d floor, $75. George A. Moore, 7135 N. Clark. Rog. 5844.

6315 WAYNE-AVE.
2d floor, 6 rooms; gar.; $60. Inq. 1st fl. or L. E. Hoepe. Phone Long. 1193.

2551 AINSLIE-AV., 1ST—4 rms., stm. ht., refrig., $45. See Janitor or Shanklin & Co., 111 W. Washington-st. Fra. 5034.

516 DEMING PLACE.
Apt. 3, north; attr. 4 rm. apt.; screened porch, exc. trans.; nr. park. Lincoln 6630.

1646 BRYN MAWR-AV.
4 rms., 2d fl., $45; nr. St. Gregory church. Hagelin, 5161 N. Ashland. Lon. 6526.

4111 N. ASHLAND-AV.
4 rms.; rfg.; good trans.; will redec.; $39.00. Fra. 0353.

5-7 RMS.—Light, airy; exc. trans.; nr. schls., church and park; private porch and yard. $45-$65. Owner. Wellington 7950.

731-35 BITTERSWEET—4-5 rms., elec. refrig. Well maintained building near park, lake and bus; adults. $47.50-$65.

1024 LELAND-AV.—4 and 5 rooms, $32.50-$37.50; near lake; elec. refrig.; will decorate; exc. trans. Janitor, or Del. 7899.

3018 SHERIDAN-RD.—7 rooms, 2 baths; screened porch; free refrigeration; carpeted. Restricted. Graceland 6947.

5 RM. apt.—Sun por., stove ht., $35; 3d fl.; hot water furnished; 3 rm. apt., steam ht., 1st, $32.50. 4728 N. Western. Sun. 8005.

6 LGE., lt. sunny rms.—Glazed front porch. Screened rear; 1 blk. from lake, express bus, L. $67.50. 940 Carmen-av.

2244 FARWELL-AV.—Modern 5 rm. apt. Tinted walls, tile bath, new stove and refrigerator. Conven. trans. Rogers Pk. 8256.

132 W. SUPERIOR-ST.—4 room; steam, gas and light free. $35. Delaware 0448.

4 RMS.—2d flr.; modern; sun porches; nr. lake. 1330 Birchwood. Rogers Pk. 0541.

4405 N. ROCKWELL—Beaut. cor. 5 rms.; elec. refrig.; May 1. $45. Janitor. Irv. 1966.

4 RMS.—Newly decorated; 2 bedrms.; t.-t. stove; htr.; porch. $30. 3241 Sheffield.

4-6 LGE. rms.—1065 Thorndale-av.; nr. L, schls.; encl. pch. $52-$67.50. Kil. 6278.

1633 LUNT—Modern, attractive 5 rooms; tile bath; white wdwk. See janitor.

7535 N. HOYNE—Large 5 rms.; new stoves; tile bath. Phone Rogers Park 6360.

6 LGE. RS.—Gls. pch.; 2 ba., bkfst. rm., Ven. blds.; strmld. kit.; Loy. L. Reas. Rog. 0268.

601 FULLERTON-PKWY.—5-6 large rms. Nr. Lincoln park. Immed. possession.

ATTRACTIVE 4½ rm. apt.; 2 bedrooms; mod.; reas. rent. 2352 Touhy-avenue.

6 RMS., 2 baths—Mod. 5000 North, east of Sheridan-rd. Reas. See Margate-terrace.

2860 BROADWAY, 3d apt.—Facing Surf; modern, light, 7 rms.; $55. Arm. 0554.

1263 FOSTER—6 lg. lt. rms., $55, 2d fl.; gl. pch.; t. t. stove; G. E. ref.; gar. Lon. 3193.

6 LGE. light rms.—Glas. porch; poss. May 1st; very reas. 1453 Rosemont. She. 0632.

6518 N. SACRAMENTO—5 lge. mod. rms.; tile bath; 2d fl. Call owner. Seeley 3112.

1758 N. Cleveland, cor.; brk.; beaut. lot, 6 r., 2 gas Hetrola htrs., firepl., pch.; gd. trans.

3012 N. WILTON, 1st fl.—4 large rooms; sublease; steam heat, refrig.; $40.

6 RM. apt., $45; refrig., gas stove; hot water, steam heat. 859 W. Fletcher-street.

ATTR. 5 rm. mod. apt.; refgr.; stove; glzed. pch.; stm. ht.; will dec. 1113 Lill-avenue.

6 RMS., 1st apt.; new stove; stoker heat; garage. 6221 Lakewood-avenue.

TO RENT—APARTMENTS—NORTH.

4, 5, 6, 7 Rooms and Larger.

PAUL STEINBRECHER & CO.
CENTRAL 4984. 1350 N. STATE-STREET.
[illegible]

3800 LAKE SHORE-DRIVE
5 ROOMS, 2 BATHS
6 ROOMS, 3 BATHS
7 ROOMS, 3 BATHS
All large, light rooms; convenient transportation; schools and golf course near by. See Building Manager on premises or call Lake View 3830.

6230 KENMORE
NEW
3½, 4 AND 5 ROOM APTS.
IN 17 STORY BUILDING.
Rentals—from $70.
[illegible]

DE LUXE 6 ROOM APT.
444 BELMONT-AV.
[illegible]

MOVE IN NOW
ALL NEW DECORATING
[illegible]

701 BUENA (near Lake)

SIX ROOMS, $45.00
[illegible]
AGENT ON PREMISES
2011 N. SEMINARY-AVENUE.

AQUITANIA APTS.
5000 MARINE-DRIVE
[illegible]

6 ROOMS
1461 CATALPA-AV.
[illegible]
SCHOENLANK & KIRSCHNER, SHE. 8820.

RIGHT ON LAKE
1051-55 PRATT-BLVD.
[illegible]

2100-10 FARGO-AV.
[illegible]

6 LARGE ROOMS, $75
[illegible]
RAYMOND REALTY CO.
1569 Howard-street.

534 ADDISON-ST.
4 ROOMS.
Sanded floors, white woodwork. Newly decorated. Modern kitchen.

5 AND 6 ROOMS—630 OAKDALE
[illegible]

4656 [illegible]
Distinctive 5 room apt. [illegible]

1400 LAKE SHORE-DRIVE
[illegible]

7620 EASTLAKE-TERR.
LARGE 4 ROOMS, $50.
[illegible]

S. W. Cor. Cleveland and Fullerton [illegible]
Shanklin & Co. [illegible] Fra. 5034.

[illegible]

6 RMS., 2 TILE BATHS
[illegible]

1400 LAKE SHORE-DRIVE
[illegible]

4 Rms., $47.50, 5 Rms., $55
[illegible]

6 ROOMS, $57.50
5861 Magnolia, [illegible]
Raymond M. Hayes Co., 4111 N. Crawford.

5 RMS., TILE BATH
2406 Rosemont, [illegible]

[illegible]

TO RENT—APARTMENTS—NORTH.

4, 5, 6, 7 Rooms and Larger.

MARINE DRIVE APARTMENTS
On the Lake and Lincoln Park.
NEW 4 ROOM APTS.
—All electric kitchens
—Tile chrome-fitted baths
—Parquet floors
—Roof sun deck
—Doorman service
—12 safety elevators
Rentals from $80
5060 Marine-drive
RESIDENT MGR. LON. 5975.
HOWARD P. HURST & CO.

CHATELAINE TOWER
215 EAST CHESTNUT-ST.
FURNISHED OR UNFURNISHED.
BEAU. 4 RM. APTS.
[illegible]

New All-Electric Kitchens
[illegible]

Chicago's Finest Building
OFFERS
FOR MAY 1ST OCCUPANCY
7-8-9 ROOM APARTMENTS
3240 LAKE SHORE-DR.
[OVERLOOKING YACHT HARBOR.]
[illegible]
SHOWN BY APPOINTMENT.

2000 LINCOLN PARK WEST
[illegible]

OUR LAST CHANCE
[illegible]

1448 LAKE SHORE-DRIVE
FOUR LARGE ROOMS
[illegible]
JOHN T. WHEELER & CO.
33 S. Clark-st. Franklin 1424.

DE LUXE 5 ROOM APTS.
[illegible]

$75.00
[illegible]

3520 LAKE SHORE-DRIVE

UNUSUAL 4 ROOM UNITS
[illegible]
617 MELROSE-ST.

4 ROOMS, $40
[illegible]
Waller & Beckwith Realty
[illegible]

433 BRIAR-PLACE
[illegible]

5791 RIDGE
[illegible]

OVERLOOKING LAKE
[illegible]

6756 Sheridan-rd., $57.50
[illegible]

LAKE FRONT EXPOSURE
1300 N. LAKE SHORE-DR.
[illegible]

2036 CLEVELAND-AV.
[illegible]

4 RM. APTS., $45
[illegible]

6 Rooms, 2 Tile Baths
[illegible]

6 Rooms, 3 Baths, $77.50
[illegible]

3309 Commonwealth-av.
[illegible]

1645 W. GREGORY
[illegible]

1055 Sheridan (6400 North)
[illegible]

1351 CATALPA
[illegible]

1225 GREENLEAF
[illegible]

3413-21 N. Marshfield-av.
[illegible]

TO RENT—APARTMENTS—NORTH.

4, 5, 6, 7 Rooms and Larger.

REAL VALUES
1341-49 TOUHY-AV.—Attr. 4 and 5 rm. apts. in nice bldg., ½ blk. from Sheridan-road, 2 blks. to L and Lake. Rentals $45.00, $47.50 and $60.00. See Mrs. McNamer at bldg. or call Rog. Pk. 7921.

1448-60 ELMDALE-AV.—Nice 4 room apts. with outside rooms. Close to Senn High School. Gas included in rental of $50.00. See Janitor or call Wel. 3000.

7669 ROGERS-AV.—4 rm. apt. in bldg. on lake, private beach, cross vent. $60.00. See Mgr. Mrs. Fuhrmark or call She. 5232.

5340-48 KENMORE-AV.—Desirable 4 and 5 rm. apt. in nice bldg. Close to trans. Rental $47.50 and $57.50. See Janitor at bldg. or call Wel. 3000.

Wirtz, Haynie & Ehrat, Inc.
3180 SHERIDAN-ROAD. WEL. 3000.

3750
LAKE SHORE-DRIVE
5 TO 8 ROOMS
Large, light rooms.
Butler's pantry in each apt.
Wood burning fireplace.
Concealed radiation.
Colored tile baths.
Exceptional closet space.
Highly desirable tenancy.
Pompeian swimming pool.
Attractive Rentals Bit. 2345
4 ROOM APT., LOBBY FLOOR, $90.

559 SURF-ST.
4 ROOMS, $55-$62.50.
5 ROOMS, $55-$65.
7-8 RMS. [36' L. R.]. $90-$120.
NEAR LINCOLN PARK.
24 hour elevator service. New stoves. Bus and surface lines within 1 block.
Modern and complete decorating.
AGENT ON PREMISES. L. V. 0861 OR GEORGE S. LURIE CO. FRA. 0370.

FINAL OFFERINGS
4 ROOMS, $42.50 UP.
4406 Racine; lg. rms.; 1st or 3d.
1556 Jonquil; excellent apt.; nr. lake.
5 ROOMS, $45-$60.
1144 Winona, $45; 1455 Winnemac, $50.
828 Gunnison, $52.50; 1558 Jonquil, $60.
1433 Addison, $55; 1451 Winnemac, $52.50
6 ROOMS, 2 BATHS; REDUCED.
4174 Clarendon, 6765 Sheridan.
A. M. KRENSKY & BROS., CENT. 6610.

ON LAKE SHORE-DRIVE
4-4½-5 ROOM APARTMENTS.
Light, sunny; overlooking lake and park; cross ventilation; transportation at door; convenient to shops and golf course.
$65.00 TO $95.00
3650 LAKE SHORE-DRIVE
MRS. LETTS. BUC. 1855.

DENIFER APTS.
4 RM. HIGH GRADE APTS.
Refined elev. bldg. overlooking lake and Edgewater Beach Hotel; elec., gas and refrig. incl. in attract. rentals. Mgr. on prem.
1038-52 BALMORAL

AN EXCLUSIVE ADDRESS
3530 LAKE SHORE-DRIVE
Corner seven room apartment with envied view of park and lake; ultar modern kitchen; spacious closets; a real home; 24 hour service; attractive rental.

Modernized Studio Apt.
3 bedrooms; exceedingly large combination living room and dining room; on quiet, landscaped court, opposite Lincoln Park; 3d floor available now. 2618 Lake View-av. Janitor on premises or Lakeview 3430.

199 LAKE SHORE-DRIVE
Beautifully appointed 10 and 11 rm. apts. with unobstructed view of lake; 3 and 4 master bedrooms. Inspect at any time.
JOHN T. WHEELER & CO.
Phone Delaware 7577 or Franklin 1424.

ULTRA MODERN 5-6 RMS.
Large, lite, tile baths; 6 rms. have 2 baths and shwr. stall; new t. t. stvs., new G. E. refrg.; will dec. 1st class; $57.50-$60-$70. 6424 N. Greenview. See agt. on prem.

1701 GREENLEAF-AV.
5 rms.; 2 baths, 1 tile; close to schools; glased porch; all transportation.
RAYMOND REALTY CO., Realtors.
1569 Howard-street. Bri. 1668-69-70.

5035 KENMORE-AV.
4 ROOMS.
Attractive light apt.; white woodwork. Good transportation.

4201 N. ASHLAND-AV.
4 ROOMS.
Modern Apts. In Corner Bldg.
New Stoves. Large Rooms.

1335 N. DEARBORN
7 rms.; elec. refrig.; natural firepl.; lge. scr. pch.; will decor.; janitor will show. 1329 N. Dearborn or Ph. Beverly 4482.

4447 N. PAULINA
4 rms.; inador; lge., light, airy rms.; 2d floor; reas. rent. Agent on prem.
ELMER E. STULTS, Inc. Bit. 4040.

444 WRIGHTWOOD-AV.
3d apt.; 7 rms., 2½ baths; all light rms. Will decorate to suit.
MATES & BENZ. 140 N. DEARBORN.

6341 WAYNE-AV.
5 rms., in well kept 6 flat bldg.; large screened-in rear porch; rent $55.
Hagelin, 5161 N. Ashland. Long. 6526.

1227 LUNT-AV.
SUBL. 5 rooms—imm. poss. New G. E. ref.; new stove; firepl.; 2 baths. Bri. 9018.

SUBLEASE 1128 Morse-av.—Very attractive; 5 large rooms and heated sunroom; scr. frt. por.; 1½ baths, lake view; near transportation and shopping. Hol. 9196.

5901 WINTHROP
4 rooms; 1st, 2d; canv. walls; tile bath; new stoves, refrig. See jan. or Lak. 3430.

5 RM. CORNER APT.
Large, light rms.; decorate to suit; immed. possess. 922 Sunnyside, or Pensacola 2515.

4 ROOMS, 1ST FLOOR
Bungalow layout; immediate possession. 928 Sunnyside, or Pensacola 2515.

1217 JARVIS—ON LAKE
4 and 4½ rms. eff.; slp. por. Must see appreciate. Gentiles; $49.50-$69.50. [7400 N.]

3643-45 GREENVIEW
4-5 light rms.; Calif. stucco; arched doors; tile bath; free refrig.; 3-4 clos.; $45-$60.

4 ROOMS
Large apt.; painted walls; will be thoroughly decor. $45-$50. 7014-22 Sheridan-rd.

1650 SHERWIN (7300 N.)
5 RMS.; corner bldg.; new tile bath; light, airy; evc. trans. Owner. Rog. Park 7844.

5 Rms., Htd. Slp. Pch., $60
2528 Winnemac. Near L, surf., bus. Free refrigeration; new stove. Lon. 9820.

REASONABLE RENTAL
4848 N. BELL-AV. 4 rooms, 1 apt.; light thruout. $40. Irving 1808.

RAVENSWOOD—5 ROOMS
4864 N. Talman, 2d; elec. refrig.; sleeping porch; shower; $55. Irving 1808.

5 ROOMS—2534 Orchard.............$47.50
1307 Foster $50
Walter E. Carlson, 2312 Devon, Rog. 3467.

6301 N. FRANCISCO.
4-5 rooms; modern; reasonable rent. Agent on premises.

5058 N. CLAREMONT.
Modern 4 rm. apt.; elec. refrigeration. AGENT ON PREMISES.

2055 BERWYN—Cor. Berwyn and Hoyne; 4-5 rm. mod. apts.; new bldg.; tile baths, new stove, refrig.; $50.00-$55-$65. See jan.

1730-44 JUNEWAY-TER.—Nr. Howard L and shopping center; 4 rms., elec. refrig. Well maintained bldg; adults, $40-$45.

1625 GREENLEAF—4 beau. outs. rs.; 2d; 5 rm. eff., w. w., tile ba., shwr., ample clos., new refg. and stv. $50. Gentiles. Bri. 2578.

SUBLET desirable 6 room apartment, Fullerton-parkway near Lincoln park. Concession. Diversey 0036.

4 LG. rms. and sun par.; nr. Winnemac Pk.; May 1st, $45. 5061 N. Winchester, Lon. 1548.

1471 BALMORAL—5 rms., sunparlor and sleeping porch; gd. trans.; $55. Fra. 0353.

1301 ELMDALE [corner of Lakewood]—4 & 5 rms.; rfg.; good trans.; redec. Fra. 0353.

2151 IRVING PK.-RD.—6 light rms., heated. All trans. Reas. Bobsien. Bit. 0122.

4615 N. MAGNOLIA-AV.—6 rms., $53.50. Hammann Realty, 805 N. Clark. Sup. 1737.

$42.50—5 R. brk., stm. h., elec. refr.; 1st fl., 1466 Irving Pk., Dirks. Lak. 1410

MAGNOLIA, 5864 [Nr. Thorndale]—6 lg. lgt. rs., tile bath, 3 bedr.; gd. tr. Edg. 5162.

5½ LG. rms.—Liv. rm. 23x17; new st., refr.; wht. wdwk. $65. 1540 Elmdale. Bri. 4828.

1010 ALTGELD-ST.—5-6 rms., all outside; newly dec., refrig.; stm. ht.; $37.50-$42.50.

7325-31 N. Honore [1800 W.]—4 rms.; elec. refrig.; well kept bldg. Adults..........$40

717 BITTERSWEET—4 rms., $58; spacious, light; near lake and park. Lak. 6480.

511 ROSCOE—6-7 rms., mod., 2 bath, $75; quiet; priv. pchs.; Gentiles. Well. 2610.

4½ ROOMS, 2d fl.—All light; $45. 836 Lakeside-pl. [4700 N.]; near lake.

5515 WAYNE-AV., 2d fl.—7 light rooms; excellent transportation; gentile. Lon. 3609.

5 LARGE rooms—Light and airy; modern; steam heat; good tr.; $45. 4919 N. Damen.

1ST FL. apt.—4223 N. Ashland; 5 rms.; new refrig.; new stove; decorated. Buc. 5760.

ENTIRELY modern 5 rms. and slp. pch., $62.50; best trans. 5902 Magnolia-av., 2d.

1724 ESTES—De luxe mod. 5 rm.; Craftex walls, arches; new Frigid., stove; all trans.

3801-07 N. Fremont. 4 rooms, electric refrig. All outside rooms; adults. $45-$47.50.

SUBLEASE—4 large light rms.; $45; nr. schl. 7310 N. Hamilton. Hunt. Amb. 2460.

TO RENT—APARTMENTS—NORTH.

4, 5, 6, 7 Rooms and Larger.

1448 LAKE SHORE-DR.
An Address of Distinction
20 STORY FIREPROOF BUILDING.
8 ROOMS, 4 BATHS, $200 UP.
WONDERFUL VALUE
EXCEPTIONAL VIEW
SELECTIVE TENANTS
10 ROOMS, 4 BATHS, $300 UP.
Large rooms. Doorman service
OPEN FOR INSPECTION.
JOHN T. WHEELER & CO.
Franklin 1424, or Delaware 0697.

535 Wellington-av.
[3000 NORTH, NEAR SHERIDAN.]
5 ROOMS
1st and 2d floors.
3 exposures. New stove and refrigerator. Decorated to suit.
VERY DESIRABLE.
$65 TO $80.
Agent at bldg. or Longbeach 8833.

1634 FARWELL-AV.
6 Rooms $65.00
Newly modernized apt.; white w. w.; floors newly sanded; large rooms. Near churches, schools, shopping and transp.; new stove; garage available.
COCHRAN & McCLUER CO.
1530 MORSE-AV. ROG. PK. 8040.

227-37 E. Delaware-pl.
7, 8 AND 9 RMS. 3 AND 5 BATHROOMS. Sunshine flooded, spacious rooms; many with view of lake. Woodburning fireplaces adding comfortable charm; quiet bedrooms, efficient kitchens. Michigan-av. 1 block west. Convenient to "loop," shopping and theater centers. INSPECT TODAY or telephone Whitehall 7373.

Fullerton Pkwy. Towers
415 FULLERTON-PKWY.
North and East Exposure 4 Room Apt. consisting of 2 Bedrooms, living Room, Inador Bed; Dinette, Kitchenette, Dressing Room, Bathroom; Spacious closets.
Parquet floors $105.00
Peter F. Reynolds Lin. 1518.

3600-08 PINE GROVE-AV.
4 ROOMS, 2 BEDROOMS, $67.50.
5 ROOMS, 2 BATHS, $95.
Cor. Addison-st.; excellent transportation; good shopping; close to park; fireproof building; large rooms; carpeted floors; new refrigerator; free gas. SEE TODAY.

1309-23 FARGO-AV.
Available for immediate occupancy, beautiful four room apartment; large rooms, with new stove and refrigerator; rental reasonable; building has private beach. See John Haake at building.

6424-30 N. GLENWOOD
Strictly modern 4-5 rms. now vacant. Canvas walls; arched doors; tile baths, showers. Agent on premises.
JOHN R. O'CONNOR CORP.
1663 E. 79th. [Open Sun.] So. Sh. 7300.

LARGE 6 ROOM DE LUXE APT.
Sun parlor, sleeping porch, tile bath, shower, powder room, light all around; 2d floor. $85. Near bus, "L," and Lincoln-Belmont business district. 3432 N. Bosworth-avenue. Bittersweet 1700.

DE LUXE
6 rms., 2 baths; beau. carpeted apt. Just off Lake Shore-dr. Exclusive bldg. Nominal rental for desirable tenant. See manager, 521 Cornelia-av.

1459 ELMDALE-AV.
6000 North. Choice 5 rm. apts. in front; canvas walls; tile baths; new gas stove; free gas, refrig.; 1 block transportation and shops. See resident manager.

4835 N. ASHLAND
4 large rooms; cross-ventilation; inadors, showers. Agent on premises. $42.50.
JOHN R. O'CONNOR CORP.
1663 E. 79th. [Open Sun.] So. Sh. 7300.

ONLY ONE LEFT
4 rms., mod.; inador; lge., lt.; 2d fl.; free refrig.; opp. park and Queen of Angels church; exc. trans; reas. 2316 Sunnyside.

5042-50 GLENWOOD-AV.
4-5 RM. APTS.
Large, light rms. and big closets. Quiet neighborhood; low rent; jan. on prem.
ANTOINE & MORTELL, INC. Lon. 4770.

LARGE MOD. 4 RMS., $45
1921 WINONA—Will decorate to suit. Elec. refrig.; excel. trans. and shopping. See janitor or call Central 9540.

5-6-7 RM. APTS., 2 BATHS.
FACING PARK AND LAKE.
Beau. light and airy sun par. apts.; all flrs.; best transp.; low rent. 4656 Clarendon-av. Lon. 4770 or Sun. 8195.

1633-41 FARGO-AV.
De luxe 5 rm. apt.; new bldg.; extra lge. liv. rm.; craftex walls; tile bath, shower; restricted bldg.; $70. Janitor on premises.

1401 WINONA-AV.
5 rooms and sun rm.; corner apts.; $50 and $52.50. Will decorate. Janitor on premises or call Lino Bros., Delaware 1028.

700 IRVING PARK-RD.
6 and 8 room apts.; large mod.; 2-3 tile baths; nr. Lake Sh. $67-$110. Lak. 6480.

DESIGNED FOR LIVING.
6 rms., 3 baths, lovely living rm., 2 master bedrooms, ample closets; owners say give a bargain. Imm. poss. 503 Briar-pl.

6 ROOMS AND GAR., $67.50
6445 N. Claremont; light, spacious, clean. Raymond M. Hayes Co., 4111 N. Crawford.

ATTRACTIVE 4 RM. APTS.
Rent $40 up. Modern; porches.
See janitor, 813-31 Waveland-av.

5 ROOMS, 2 TILE BATHS
1½ blks. to Jarvis L sta.; Rogers Park's finest apt. bldg.; $82.50. Rog. Pk. 6360.

4 RM. APTS., $42.50
5655 Wayne, near Ridge; 2 blks. L, surf., bus; free refrig. Longbeach 9820.

4 ROOMS, $43.50
Very light; extra inador; table stove; 3d flr. 1510 ROSEMONT. Cen. 5142.

LIVE WITH CONGENIAL NEIGHBORS!
731 Addison, 5 rms., $65; 6 rms., $72.50; nr. lake, all trans.; new stove and refrig.; beau. living rm., shower. Lak. 5229.

1305 FARWELL-AV.
4 rms.; enc. rear porch; free rfg.; near Lake; good trans.; $50.00 Fra. 0353.

6145 N. CAMPBELL-AV.
2d apt., 6 lge. rms., tile bath; gar.; poss. May 1 or 15. Reas. rt. Proctor. She. 6458.

MODERN 5 RM. APT., $47.50.
Inador; mod. bath & kit.; scrnd. rear pch.; nr. Lin. Pk. and lake; 2d. 1556 N. La Salle.

6 ROOMS—2 baths, sun parlor, new stove and refrig.; brkfst. rm.; modern. See agt. on prem. 6227 Kenmore-av. or Lin. 2717.

545 ALDINE-AV.—6 ROOMS, $65 MONTH. Decorate to suit tenant. Large, airy rms. Inquire 2d flr. References required.

6038 N. MOZART—6 ultra modern rms., 1½ tile baths, tile kitch., canv. walls.; reas.

624 ALDINE [3200 N.]—5 rms., stm. ht., frt. and rear pchs.; refrig.; gd. tran.; $55.

808 BARRY-AV.—7 rooms; $40; steam heat; good transportation. Lakeview 6480.

5 RMS., 2d fl.—Modern, light rms., $55; exc. trans.; restricted. 6630 Newgard-av.

SUBLEASE—6224 N. Talman; 1st; restricted; 5 rms., shower, encl. pch., gar. Rog. 7998.

LOVELY lge. 5½ rms.—T. t. stve.; lino.; mod. bath, shwr. All trans. $50. 4133 Kenmore.

4 LARGE rooms—2d floor; good trans.; $45. 1207 Glenlake-av. Rogers Park 6119.

1415-17 ADDISON-ST.—5 rms.; nicely arranged; priv. frt., rear pchs.; refrig.; reas.

6 RMS. and sun par.—Will dec., installl new sink. Nr. L. $65. 2d flr. 6615 Greenview.

DE LUXE 5 rm.—6908 Oakley; restricted. For appointment, Briargate 8986.

SPACIOUS 7 rm. duplex; recreation rm.; nr. Lincoln pak. Restricted. Lin. 2322.

BEAUTIFUL, modernistic 5 room apts.; all trans.; $65 up. Res. mgr., 4923 N. Wolcott.

966 CUYLER—4 and 5 rms., $42.50-$50; sun par. or porch. Jan. on prem. L. V. 0330.

4630 KENMORE, 2D—6 large, light rooms; screened porch, refrig. $50. Ardmore 3381.

4 LARGE all outside rms.; at lake; best trans. on North side. Reas. Bri. 6085.

5 RMS., 1st—Nr. L, bus, beach; nice yard. $60. Gentiles. 1225 Farwell. She. 7806.

5337 N. KENMORE-AV.—6 rms.; best trans., 1 blk. lk. Will dec. comp. 3d. Restr. $57.50.

4 LARGE, lt. rms.—Ivory trim; 1st flr., $40. Well maintained bldg. 4726 Beacon.

6 MODERN rms.—2 baths, showers, new stv., ice box. 2042 Arthur-av.; reas. rental.

5 BRIGHT, spacious rms., 2d flr.—4 clos.; slpg. pch. $60; gd tr. 6506 Bosworth.

942-46 BELLE PLAINE-AV.—6 r., 2 baths; sun parlor; back porch; $60. L. V. 0330.

5937 N. PAULINA—Beau. lge. 4-5 rm. apts.; new t. t. stv.; refr.; $45 up. Sun. 0908.

4 RMS.—Lgt., airy, $37.50. Apply 945 W. Cullom-av. or Hollycourt 3211.

4443 GREENVIEW—4 rms., mod.; new stove, Frig., gd. transp; 1 mo. concession. $50.

TO RENT—APARTMENTS—NORTHWEST.

General List.

3½-4 MODERN ROOMS
New T. T. range, refrigerator; arched drs.; 3 closets; decorating. 3144 N. Laramie-av.

MODERN 3½ AND 5 ROOM APTS.
New. decor.; G. E. refrig., inador beds; nr. trans., schs., shopp.; reas. 2101 N. Mozart.

FACING Humboldt pk.—3-3½-5 mod. apts.; trans., shops, schls. Office, 1530 N. Kedzie.

4027 N. MONTICELLO—3½-4 rms.; automatic ht., t. t. stove, refrig. Key. 10442.

2439 LOGAN—3-4 mod. rms., opp. park; bus at door; free gas; $41.50 up. Restricted

TO RENT—APARTMENTS—NORTHWEST.

General.

MAY 1ST BARGAINS.
2½ ROOMS.
5025 N. Bernard [3400 W.]—Large..$37.50
5 ROOMS.
4102 Irving Park-rd.; front apt.....$47.50
WIRTZ, HAYNIE & EHRAT, INC.
3180 Sheridan-rd. Wellington 3000.

2317-27 N. ROCKWELL
2½-3½-4 rm. apts.; new t. t. stoves; ice box. See Mrs. De Meyer, or Lak. 3430.

1, 2, 3, 3½ Rooms.

Congress Theater Bldg.
2 ROOMS—UNFURNISHED—$32.50.
Desirable apt. in large, new, clean building; G. E. refrig. See Mr. Bons, Mgr., at 2121 MILWAUKEE-AV., OR CALL
F. L. WINSTON & CO., INC.,
STATE 4940.

3½ ROOMS.
3100 N. HARDING.
Outside, modern apts.; ample closet space; thoroughly decorated; convenient to shopping and trans. Agt. on premises.
SCHOENLANK & KIRSCHNER, SHE. 8820.

1550 N. KEDZIE
Large 3½ room apartments facing Humboldt park; free gas and refrigeration; carpeted floors. Reasonable rent. Management on premises. Apt. 314.

3339-41 W. DIVISION—3½ ROOMS.
1908-14 N. KIMBALL—3½ ROOMS.
A-1 decorating, sanded floors, refrig., table top stoves. Agent on premises.
H. R. HOFFMAN, INC.,
1 N. LA SALLE. RAND. 4969.

2½ ROOMS, $32.50
5427 W. Addison; fine new bldg.; inador bed; fine trans. and good shopping.
Raymond M. Hayes Co., 4111 N. Crawford.

2704 N. SAWYER-AV.
2 RMS.; G. E. REFRIG.; NEW STOVES; FINE DECOR.; FREE GAS AND ELEC. SEE MANAGER, 2737 N. SPAULDING.

3 ROOM APT., $35
Consists of living room, dining room, kitchen, and sun parlor; light, corner apt.; exceptional bargain. 3434 Leland-av.

BELMONT COURT APTS.
2½ and 3½ apts.; tile bath; Craftex walls; new refrig. and gas ranges; free gas; rents reas. Janitor. 2940 N. Kolmar-avenue.

1837 PATTERSON-AV.—2½ R.
Ultramod.; new stove; tile bath, shower; elec., gas, refr. incl.; Rav. L, Linc.-Add. sta.

3055 LELAND-AV—2½ RMS.
Mod.; ivory dec.; tile bath-shower; new stove; G. E. refrig.; utilities incl. Gentiles.

3016 SUNNYSIDE-av. [Nr. Raven. El.]—Attrac., 3½ rms., stm. ht., refrig. Reas. rent. See Janitor, or Shanklin & Co., 111 W. Washington-st., Fran. 5034.

4812 N. TROY
Sublet 3½ rooms and Inador bed; 2d apt.; outside rooms; conv. all trans. Key. 2823.

6103 SEMINOLE-AV.
3½ rms., free gas and refrigeration; brand new table top stove.

2½—BEAU. MOD.; TILE BATH, SHOWER; ELEC. REFRIG.; T. T. STOVE; COMP. DEC.; IMM. POSS.; $35. 4061 ELSTON.

ENGLISH basement apt.—1 lge. rm. and kitnt.; will rt. furn.; new. dec.; adlts. 2855 N. Parkside. Apply 1st fl. Berk. 1091.

2 AND 3½ rms., nr. L; S. E. cor. Christiana-Wilson. See Janitor or Lon. 9000.

1 ROOM kitnt., sublease. 3302 Schubert. SEE MR. SCHERO, 4 TO 6 P. M.

2742 N. ST. LOUIS—Attic, 3 rooms and bath; heated; May 1st. Spaulding 6939.

3009 GUNNISON—Desirable 3½ rms. $42.50. See janitor or phone Franklin 1424.

2½ RMS. available May 1; opp. pk.; modern; gas and refg. free. 3035 Diversey.

BASEMENT apt.—3 rms., bath; refrig. and electric; $28; couple only. 3927 Addison.

1728 N. LINDER—3 rs., htd., 2d; mod. kit.; lino.; refrig.; 3 clos.; free gas; adults.

3½ RM. apt., 1st floor, in Albany Park, nr. trans.; concess. May 1; reas. Jun. 6093.

2357 N. KENNETH, 1st flr.—3½ rooms, $40. Elec. refrig., heated. Inquire at bldg.

3909 N. TRIPP-AV.—2½ rms.; heated; refrig.; stove; surface, railroad trans.; $35.

2 LARGE, lite rms.; electric refrigerator; free gas, $30. 4038 W. Cullom.

3½ ROOMS—Heated. In Edgebrook. Information call Pensacola 1661.

SUBLET 3½ rms.—Lots of clos. space, inador, free gas, $42.50. 4425 Milwaukee-avenue.

2½ RM. apts.—Elec. refrig., table top stove. $35. 4311 N. Francisco. Key. 6349.

MOD. 2-3 rm.—Elec. refr.; free gas; ½ blk. Ravenswood L. Johnson. 4853 N. Kimball.

2½ RMS., large bedrm., refrig.; new bldg.; $32. 3420 Irving Park-blvd. Van 9266.

3½ RMS., lt. w. work; roll-a-way bed; near pk.; reas. rent. 3221 Evergreen. Alb. 9573.

4, 5, 6, 7 Rooms, and Larger.

4105 N. LAWNDALE
4 rooms and inador; stm. ht.; Frig. All light. Free gas. Adults. Apply 11-6.

5 MODERN, light rooms and sleeping porch. Steam heat, sanded floor; with garage, $50. 4348 Albany—See janitor, Gardner, 4335 Troy, or call Keystone 1031.

6 ROOMS, $32.50
5625 Irving Park, 2d. Ready to move into. Garage incl. Sep. h. w. ht. Ran. 4010.

4 RMS. and rollaway—Heated; 1st or 2d floor; $45; available May 1. I. J. Beduhn, agents, 5620 Irving Park. Pen. 8610.

2035 N. KEDZIE-AV.—Choice lgt. mod. 4 rms.; 2 bdrms., glzd. rear pch., t.t. gas range, Servel refg., shwr. Only $40. Lak. 5383.

2700 N. RICHMOND—5, sun parlor, $46; 3d flr.; cor. apt.; lge. rms.; elec. rfg.; new stv.; will dec. Jan. on prem. Mich. 3278.

PROFESSIONAL 5 rm. flat—Including office and garage; $65. 6100 Addison. Call Berkshire 0564 between 6-7 p. m.

4911 N. LAWNDALE-AV.—6 large rooms. Sleeping porch, 1½ baths, $62.50. Hammann Realty, 805 N. Clark. Sup. 1737.

MODERN 5 ROOM FLAT—Heated, gd. transporation, tile bath, breakfast nook. $52.50. 2107 N. Mozart-st.

2444 N. CAMPBELL.
6 large, light rms. Frigid.; steam heat. $52.50. Garage. See janitor on premises.

4 RM. apts.—3082 Elston-av. $39.00. Table top ranges. Janitor on premises or phone Robert B. Malone. Palisade 3800.

MT. PROSPECT—6 room brick house, 2 car gar.; steam heat; $75. Avail May 1st. Wodika, 111 W. Washington, Chicago.

$42.50—Bright 5 R. and sunrm. Elec. refr. 2d fl. 3017 Diversey. Dirks. Lak. 1410.

3826 N. LOWELL—6½ rms., 2d fl., htd., refrig., t.t. stove, encl. pch.; gd. tr. Ave. 3657.

SUBLEASE—5 large rooms; white woodwork. Smith, $47.50. 2935 Dawson-avenue.

4 ROOM modern apt., $45.
3100 N. Major-av. [5700 W.] Brun. 2268.

ATTRACTIVE 6 rm. apt.—Stove; refrig.; heated; good loc. and trans. 3141 N. Luna.

3041 LOGAN-BLVD.—2d floor; 6 rooms; pch.; 5 closets; $65. Mr. Mueller. Ran. 1081.

6 RMS.—3d flr.; stm. ht.; refrig., stv., Venet. blinds; $47.50. 3257 W. Palmer. Cap. 1839.

6 LARGE lt. rooms; encl. porch; 2d floor. Refrig., garage. 1628 N. Lorel, aft. 4 p. m.

5318 HUTCHINSON—6 large, light rms. and garage, $50. Near Portage Park.

6 LIGHT rms.—2d; 3 bdrms.; stm. ht., Frig.; stove; $55. 3951 N. Mozart. Irving 6146.

5227 DEMING-PLACE—5 rms., slpg. pch., 2d floor; h. w. ht.; $38. Belmont 0502.

LOGAN SQ.—5 large, mod. rms., slpg. prch., tile bath, t. t. range. 2735 N. Francisco.

6468 LEHIGH-AV., near Devon and Central-avs., in Edgebrook—5 mod. rooms, $50.

2905 SHAKESPEARE—4 rms.; lge., mod.; churches; gd. trans.; $40-$42.50. Ind. 2020.

BEAU. mod. 4-5 rm. apts.—Arched doors, shws. Imm. pos. 3629 Dickens, 3d. Buc. 3138.

2920 LOGAN-BLVD.—5 rms., 3d flr.; stm. ht.; $42.50; W. H. refr.; exc. tr. Arm. 1465.

5 RMS., rear porch—2d floor; $45; small bldg. 4727 Wellington. Rogers Pk. 0458.

4 RM. apt.—2 fl. bldg.; refg., stve., encl. pch.; gar.; gd. trans. 3034 N. Lotus. Mul. 2349.

5 MOD. large, lite rms.—Cor.; well dec.; G. E. ref.; new stove. 4056 N. Sacramento.

5 RMS.—Slp. porch in de luxe 2 apt. mod., $62.50; incl. gar. Poss. May 1. Irv. 1238.

7 RMS.—2d; tile bath; elec. refg.; t. t. stove; garage. Very reas. 2748 Logan-blvd.

5 LGE., lite rms.; gar.; 2d apt.; new stv., elec. refrig.; stm.; $47.50. 2934 Fletcher.

4 LGE. RMS.—In-a-dor, new stv., free refrig.; $40. 2500 N. Rockwell. Janitor. Bru. 0538.

3929 N. KEELER—5 rms., mod.; canv. walls; free refrig. See jan. or ph. Rand. 0112.

4200 N. SAWYER—5 large outside rms.; new refrig.; table top stove; reas. Gentiles.

4 RMS.—Stm. ht., Frigid., t. t. stove.; shwr.; new dec., $42.50; owner 3443 Belleplaine.

3803 N. LARAMIE—Near school; light 5 rooms; Frigidaire; attached garage; $52.

1715 N. MAYFIELD-AV., 2d flr.—5 rms., furnace ht.; stv. and refrig.; avail May 1.

4717 N. WHIPPLE—Clean, heated, airy, good size, lite, 5 rm. flat. Owner on premises.

4 RM. flat—Heated; newly decorated; near bus. 2633 N. Mobile. Merrimac 9428.

5 RMS.—Large, light; new, dec.; elec. refrg.; heated; $43-$45. 1947 North Kildare.

4917 N. CRAWFORD—Modern 5 room apt.; steam heat; elec. refrig. Garage. $45.

6 BEAU. large rms.—Refrig.; stove; decor.; best trans. 2119 W. North-av. Reasonable.

6 LIGHT rms. and slp. porch—H. W. ht.; tile bath; refriz.; gar. 5216 Montrose.

6 RM.—mod., R.; sun porch; h. w. heat; refrig.; garage; gd. transp. Keystone 2422.

6 LITE rms.—Heated; shwr.; stove; refg.; arched doors; $48. 2627 Kimball.

2328 N. SPAULDING—Mod. 4 rm. bsmt.; 3½ rms. 2d fl.; dec. to suit. Reas. Mgr.

6 LARGE, BEAUTIFUL rms.; steam heat; reasonable. 2038 N. Kostner.

5317 GIDDINGS—5 large rooms; tile bath, mod. kitchen. Agt. at bldg. or Lin. 2717.

TO RENT—APARTMENTS—NORTHWEST.

4, 5, 6, 7 Rooms and Larger.

Apts. Available in These Well Maintained Bldgs.
2400-14 N. Kilbourn-av.
4 ROOMS, $42.50 AND $45.
2050-56 Pierce-av.
5 ROOM APT., $45.00.
All outside rooms. Table top stoves.
1606-16 N. Francisco-av.
5 ROOM APT., $42.50.
Across street from Humboldt Park.
REPRESENTATIVE ON PREMISES.
CARL H. BORAK, AGENT
33 N. La Salle-st. Cent. 4877

5443 CORTEZ-ST.—4 rms. with inador bed; bath with shower; t. t. stove; G. E. refrig.; all outside rms.; rental.....$45.00
6278 W. North-av.—4 large rms. with inador bed; Magic Chef stove and G. E. refrig.; rental, $42.50. See janitor on prem.
1146 N. Lawler-av.—5 extra large rms.; octagon front; t. t. stove; G. E. refrig.; bath with shower; enclosed porch; rental, $60, incl. garage.
C. H. Adams, 5152 Division. COL. 1670.

UNUSUAL 5 room apartment—Extra spacious living room, dining room, bedrooms and kitchen; white woodwork; 2 pantries in addition to cupboards; 5 clothes closets; new refrigerator, table top stove. 3255 DIVERSEY. Janitor on premises. Manager at Belmont 2612.
DIRECTION: DOWNS, MOHL & CO.

5 ROOMS, $47.50.
2121 N. CAMPBELL.
Outside, modern apts.; ample closet space; thoroughly decorated; convenient to shopping and trans. Agt. on premises.
SCHOENLANK & KIRSCHNER, SHE. 8820.

4 AND 5 ROOMS—$40-$47.50.
3101 N. TROY.
Outside, modern apts.; ample closet space; thoroughly decorated; convenient to shopping and trans. Agt. on premises.
SCHOENLANK & KIRSCHNER, SHE. 8820.

4910-14 N. KEDZIE-AV.
4 ROOMS, $35.
Elect. refrig. Conveniently arranged apt. Janitor on premises or call CENTRAL 4877.

4 ROOMS, $40.
1904 N. DRAKE—$40.
Outside, modern apts.; ample closet space; thoroughly decorated; convenient to shopping and trans. Agt on premises.
SCHOENLANK & KIRSCHNER, SHE. 8820.

4 ROOMS.
2132 CAMPBELL.
Outside, modern apts.; ample closet space; thorough dec.; conv. to shopping and trans.; new stoves. Agt. on premises.
SCHOENLANK & KIRSCHNER, SHE. 8820.

1245 N. KARLOV-AV.
Mod. 4 rm. apts.; free refrig.; 1st fl.; will decorate to suit. Rental $40.
JOHN S. CLARK & SON.
211 S. Cicero-av. Austin 0634.

HOLLYWOOD PARK
3424 HOLLYWOOD-AV. 5 mod. rms., arched drways., recessed book nooks; shower; G.E. refr.; 1st apt. See today. Reas. Irving 1808.

ULTRA MODERN
4112 N. KEYSTONE. 5 rms., 1st apt.; free elec., refrig.; craftex walls; built-in tub, shower. Reas. Irv. 1808.

3100 N. CALIFORNIA-AV.
4 and 5 Rooms—Corner Bldg.
Large, Well Arranged Rooms.
Near Shopping District and Transp.

2008-20 HUMBOLDT-BLVD.
DE LUXE 4-5 RM. APTS.
Tile baths; all modern utilities.
Inador beds. Agent at bldg.

CHOICE 4 RMS.
4522 N. Hamlin, 2d., cor. apt. Lge. rms., all outside; modern, built-in plbg. and shwr. Dec. to suit. Rental, $50. Rav. 4200.

HOLLYWOOD PARK
3425 ARDMORE. 5 mod. rms., arched doorways, recessed book nooks, shower; G. E. refr.; 1st apt. See today. Reas. Irving 1808.

3078 PALMER-SQUARE
7 sunny rooms, 1st floor, completely new and modern; imediate poss. Belmont 3892.

4645 NORTH MANOR-AV.
Light 4 rm. apt.; 1 blk. Francisco elev. sta.; cor. bldg. See janitor on premises.

4549 N. ALBANY
4 light, modern rooms; free refrig.; desirable location; mod. rental. Agent at bldg.

5 ROOMS, $46.50
2d fl.; table stove; new sink; large rooms; L and surf. 2423 N. ALBANY. Cen. 5142.

OVERLOOKING PARK.
1300 N. KEDZIE, COR. POTOMAC.
5 rms. and sun parlor; 2d apt. Quality Bldg. Owners on premises.

6 RMS., WELL PLANNED
1901 N. Humboldt, 2d fl.; arches, white woodwork, 2 baths, T. T. stove. Reasonable.

4132 N. KEDVALE-AV.
5 rooms; very modern; tile bath; near schools; refrigeration and gas free.

2117-23 N. ST. LOUIS-AV.
Mod. 5 rm. htd. apt.; gas range, el. refrig. PHONE MOLL—ARMITAGE 2890.

BEAUT. 5 rms.—Htd.; $50; canvased walls; 21 ft. liv. rm., tile bath, refrig., porch 1st floor, in mod. 2 apt. bldg. Poss. May 1st. 4954 Fletcher. Information Victory 4945.

6 LITE MODERN RMS.
Large, airy, 1½ baths, shower, auto. ht., refrig., range, large pch. 2517 N. Sawyer.

5 RMS., 2D FL., STM. HT., $42.50.
Arch drways., ivory wdwk., shwr., t. t. stove. 3268 Palmer-street. Ind. 3566.

5 RM. apt., modern, sleep. porch, stove, refrig., plenty of heat, hot water; nr. schools; $47.50 month. 5327 Sunnyside.

6 LIGHT, AIRY RMS., 2d—Stm. ht.; frosted; table top stove; linoleum; 5 closets; porches; $50. 2537 Hutchinson-street.

6 RMS., 2d flr.—Steam heat, stove. Electrolux; gd. trans. 5133 N. Christiana-av. See 3d floor, afternoons. Reasonable.

1ST FLOOR—5 lite large rms., hot water heat, table top stove, refrigerator, sleeping porch; garage. Adults pref. 5149 Oakdale.

2724 LOGAN-BLVD.—Mod. cor., 5 rms. and sun p.; refrig., t. t. stove; well kept bldg.; good serv.; poss. May 1. Bel. 0061.

3561 LYNDALE-avenue—5 rms. and sleeping porch. $55. Imm. poss. See janitor, or 1st Realty Co., 39 S. La Salle-st. Cen. 5151.

EDGEBROOK, adj. Forest Preserves—Unique loc.; 6 lge. rms., 2 baths, scr. prch., sun rm., wdburng. firepl.; gar. 6319 Louise-av.

MODERN 4 rooms—$47.50; 4½ rooms [2 bedrooms] $52.50; tile bath, shower, t. t. stove. 2718 N. Lockwood; 1 block bus.

1929 N. SPAULDING—6 RM. APT., 3D FL. STOVE HEAT; ADULTS.

SUBLEASE 4 rm. mod. apt., 2d fl., Cicero and Addison. Kildare 2260, after 12.

4 LARGE, light rooms—Elect. refrigeration; free gas; $40. 4028 W. Cullom.

2507 N. KILDARE-AV.—5 large rooms, steam heat, stove, refrigeration. $50.

5520 NEWPORT-AV.—6 rs., h. w. heat, separate boiler; new bldg.; good tran.; reas. pr.

2917 BELMONT-AV.—4 rs., stove heat, $20. 2 bedrooms. Irving 8009.

6 LITE, htd. rms., tile bath, arched doors. Humboldt Pk. Remodeled; 3d. 3253 Beach.

6 LG., lt. rooms—2d fl.; h. w. ht.; adults and gentiles; $45. 2531 N. California-av.

4 ROOM apt.—Newly decorated; good trans.; 4047 N. Sawyer-av. $40. Palisade 6730.

2103 N. ALBANY, 2d—6 rms., light, airy; furnace ht.; adults; Gentiles; $35.

TO RENT—APARTMENTS—WEST.

General List.

DESIRABLE!
3½ ROOMS.
315 S. KEELER-AV. $42.50
3604 W. FRANKLIN-BLVD.......... 42.50
4 ROOMS
4819 W. CORTEZ-ST. $47.50
5 ROOMS
52 N. WALLER-AV. $72.50
6 ROOMS
4156 W. GLADYS-AV. $40.00
JANITORS ON PREMISES.
Greenfield-Sherman Co.
PHONE MANSFIELD 2800.

3515-27 FRANKLIN-BLVD.
2-3-4 RM. APTS., $37.50 and UP.
Modern, white woodwork; new Frigidaire, table top stoves. See Mr. Walters on premises or call Van Buren 5120.

BETTER APARTMENTS
5439 Washington; 4 rooms..............$55
5645 Washington; 3½-4 rooms....$45-$55
1136 Pleasant-st.; 4-5 rooms....$52.50-$60
CENTRAL 3338.

1, 2, 3, 3½ Rooms.

5605-15 W. FULTON-ST.
[Austin.]
3 ROOM APTS., $40.
Excel. transp. and shopping facilities. Janitor on premises or call CENTRAL 4877.

179 N. CICERO-AV.
2 room apartments; extra large rooms; all new equipment; modern building.
BARGAIN AT $35.

2½ RMS., 3d fl.—Very lite; reas.; free gas. 4838 Madison. Kohl. Est. 0071 aft. 1 p. m.

2½ RM. apt.—Refg.; shwr.; best trans.; will dec. to suit; $35. 3864 West End-av.

3 MOD. light, airy rms.—Showers; across from Garfield pk., $32. 3533 W. Madison.

CAMPBELL-AV., S. 411—Mod. 3 rms.; stm. ht., hot water, frigidaire. $35; adults.

SUNNY 3 rms.—New Electrolux; Venetian blinds; $20; adults. Inquire 1159 Adams.

3 RMS.—Ven. blinds, tbl. top stove, refrig.; gar.; immed. poss. 3832 Washington-blvd.

SUBLSE.—2½ rm. modern apt.; poss. May 1. $33. Cady; 4931½ Quincy. Man. 2368.

(Continued on following page.)

TO RENT—APARTMENTS—WEST.

(Continued from preceding page.)

4, 5, 6, 7 Rooms, and Larger.

5 ROOMS

3246 W. LE MOYNE-AV.—Sleeping pch.; lge. desirable apts.; incl. gar. $55.00
3535 W. MADISON-ST.—Overlooking park; corner apartment ... $57.50
5406 ROOSEVELT-RD.—3d apt., steam heat; all outside rms. ... $52.50

6 ROOMS

3139 WASHINGTON-BLVD.—De luxe 3 apt. bldg.; excel. trans. and shop. $70.00

DRAPER & KRAMER

INCORPORATED.
3609 Madison. Austin 3367.

4 ROOM APARTMENTS
5042-52 WASHINGTON-BLVD.
[illegible]
$48
[illegible]

UNEXPECTED VACANCY
[illegible]

4 ROOMS
[illegible]

Ultra Modern 5 Rms., $47.50.
[illegible]

Ultra Modern 4 Rms., $45
[illegible]

5644 WASHINGTON.
[illegible]

TO RENT—APARTMENTS—SUBURBAN.

SOUTH.

Beverly Hills—20 minutes to loop.

LONGWOOD GABLES
11117-39 LONGWOOD-DRIVE.
[illegible]

NORTH.

Evanston—15 minutes to loop.

MODERN APARTMENTS
734-40 HINMAN-av., 6 rooms, canvas walls, [illegible]
DRAPER AND KRAMER
INCORPORATED.
2262 DEVON-AV. Rogers Park 8130.

[illegible] MICHIGAN-AVENUE.
7 ROOMS, 3 BATHS.
[illegible]
McGUIRE & ORR, INC.
530 Davis, Evanston. Gre. 1080. Rog. 3213.

DE LUXE APT. HOMES
EVANSTON'S NEWEST BLDG.
[illegible]

4 AND 5 ROOM APTS.
704-10 HINMAN-AV.
[illegible]

OVERLOOKING LAKE.
[illegible] SHERIDAN-RD.
[illegible]

DE LUXE APARTMENT
[illegible]

6-7 ROOMS, 3 BATHS
[illegible]

651 HINMAN-AVENUE
6 RMS.; 2 BATHS; ONLY $95.
[illegible]
IRVIN JACOBS & CO. [illegible]

914 Crain-st., Evanston
[illegible]

TO RENT—APARTMENTS—SUBURBAN.

NORTH.

Evanston—15 minutes to loop.

1501 HINMAN-AVENUE
7 ROOMS, 3 BATHS
Raymond Park.
[illegible]
McGUIRE & ORR, INC.
530 Davis, Evanston. Rog. 3213. Gre. 1080.

Skokie—31 minutes to loop.
[illegible]

NORTHWEST.

Barrington—39 minutes to loop.
[illegible]

Des Plaines—23 minutes to loop.
[illegible]

Edison Park—17 minutes to loop.
[illegible]

WEST.

Austin—14 minutes to loop.

5 ROOMS
310 N. Menard [5800 W.]; [illegible]

IDEAL APARTMENTS
2½, 3½, 5 Rooms.
301-13 N. AUSTIN [Cor. Fulton].
[illegible]

Berwyn—17 minutes to loop.
[illegible]

Elmhurst—23 minutes to loop.
[illegible]

Oak Park—14 minutes to loop.

THESE APARTMENTS HAVE "EVERYTHING"
[illegible]
See Our Model Apartment
621 WASHINGTON-BLVD.
[Between Wesley and East-av.]

6 RM. DE LUXE APT.
[illegible]

5 ROOMS
[illegible]

836 SOUTH MAPLE
[illegible]

470-90 N. AUSTIN-BLVD.
[illegible]

600-12 N. AUSTIN-BLVD.
[illegible]

858 WASHINGTON-BLVD.
[illegible]

Maywood—18 minutes to loop.

824-26 S. 17TH-AV.
3½ ROOMS; MODERN APT.
Inador bed; good transportation.

Riverside—19 minutes to loop.

RIVERSIDE TOWER BUILDING.
[illegible]

TO RENT—FURNISHED APARTMENTS.

(See Also Hotels and Apt. Hotels.)

SOUTH.

[illegible]

TO RENT—FURNISHED APARTMENTS.

SOUTH.

5100 Cornell-av.

Marvelous Lake View
2 AND 3 ROOMS.
FURNISHED AND UNFURNISHED.
You'll enjoy the modern kitchens; tile baths and showers. Rentals include maid and linen service, gas and light, elevator. All outside rooms. Fully carpeted.
DORCHESTER 2400.

OGLESBY ARMS
7051 OGLESBY-AVENUE.
2 rooms; completely furn., new. decorated. Free gas, light, and refrigeration. Maid service.

7106 EUCLID
Bedrm. and liv. rm.; 2 clos. $57.50
1½ room with kitchen $45
New refrig. and stove; 3 windows liv. rm.; canv. walls; skylight kit. See Apt. 102.

4433 GREENWOOD-AV.
1½ to 3 rm. apts.; beau. furn.; includ. linens, maid serv.; in fine residential hotel. $42.50 AND UP.

ALYCE APARTMENTS
4756 DREXEL-BLVD.
Nicely furnished 2 room kitchenette apartments; moderate rentals.
INSPECTION INVITED.

2½-4 ROOMS—$37.50 UP.
1205 W. 83d-st. New refrigerator and stove. Convenient location.
DRAPER & KRAMER.
9109 S. Ashland. Cedarcrest 1800.

3½ RM. KIT. APTS., $75
Big units, nicely furn., dec.; 24 hr. serv. Individual G. E. refrig.; plenty of closets. CARYLCOURT APTS., 4537 S. Drexel.

CHOICE 2½ ROOMS
1410 E. 70th-st.; well laid out apts.; complete decorations; inador beds; new furniture, ranges, refrig.; lino.; $45.

Park Square Apts.
4910 Blackstone, 1-3 rm. apts. New dec.; carpeted; mod. bldg.; shwrs. Compl. serv., exc. tr.

6527 STEWART-AV.
2-3 rm. apts.; smartly furn.; tile baths; complete service; all trans. Low rentals.

4164 DREXEL-BLVD.
1-4 rm. apts.; furn.-unfurn.; newly dec.; outs. rms.; bus, L. I. C., surf.; $30-$47.50.

6221-23 KIMBARK-AV.
2 and 3 rooms. G. E. refrig. Newly decorated. Call Mrs. Brown, Fair. 10353.

6 ROOMS, 2 BATHS.
Beau. furn.; fireproof; wood fireplace; on lake; I. C. transp.; sublease till fall. McGUIRE, 7861 South Shore-drive.

OWNER leaving city—Beaut. furn. 7 rms.; op. park; gr. piano, 2 pchs. Barg. to adult Gentiles, $100. Nr. I. C. exp.; bus. Ken. 2100

ATTRACTIVE 2 room apt.; hotel service, for 3 months starting May 1st, $60. 1401 Hyde Park-blvd., apt. 708. Dorchester 9100.

4-5 RMS., sun porch; comp. furn., in delightful homey manner; frig.; reas.; ex. trans. Near U. of C. 834 E. 56th. Mid. 2463.

58 W. 72D-ST.—3 rms.; steam; elec., gas and refrig. free; private bath; newly decorated; adults. $11 wk. Wentworth 4383.

THE GROSVENOR.
5220 S. Kenwood, 2-2½ rm. apts.; compl. hotel serv.; choice loc.; nr. I.C. tr.; reas.rates.

SOMETHING different—4 lge. r.; suit. 4 bus. girls or 2 cples; 2 bdrms., 2 baths; everything for hskpg. I. C. Kenwood 1060.

HYDE PK.—Sublease 7 rms., 2 ba. apt., beau. furn., 4 bedrms.; attrac. rental for resp. fam.; I.C.,bus; sho. by appt.Ken.5770

4-5 RMS.—$60 to $72.50, front corner; Free refrig., gas, light; inador bed; bus at door; 2 blks. "L". 4336 Drexel. Oakland 4951.

SUBLEASE high class 4 rm. apt., pch., inador, radio, piano; reas.; ½ blk. I. C.; north of 71st on Constance. Hyde Park 5698.

ATTR. small studio, bedrm., and kitch.; share bath with 1 bus. girl; Gentile; 1 blk. I. C.; $6.50 wk. 5849 Blackstone, apt. 1A.

CHGO. BEACH DIST.—5 rms., 2 baths, overlkg. lake; beau. furn. Oriental rugs, etc.; elev. bldg.; 8 min. to loop; I. C. Plaza 3364.

6121 WOODLAWN—3-4 rms.; nicely dec.; elec. refg. Adults. No animals. $45-$60.

4 ROOM apartment—Completely furnished; sublease. 7552 Lafayette-av.

6618 UNIVERSITY—Lge. 3 rm. frt. apt., newly dec.; light; free gas; reas.; good tr.

SOUTHWEST.

4211 W. 60TH—5 rms., beau. furn.; electric stove; refrig.; gar. opt. Portsmouth 6386.

NORTH.

$55—Millsfield Apts.—$55
3933 CLARENDON-AV., AT BROADWAY. Choice serv.; 2½ rm. bedroom units; complete hotel service free; elevator; fireproof.

2½-3½ Rm. Apts., $45-$62.50
1211 Elmdale [6000 N.], nr. Broadway; free light, gas and ref.; maid serv.; bedrm., kitchen and inador. 2 blocks L and bus.

1361 ESTES-AV.
3½ rm. apts., tile baths, G. E. refrig.; reas. Resident Manager on premises.

4735 MALDEN-ST.
1½ and 2½ room apts.; completely furn.; maid service; best transp.; 15 min. loop.

MUST SUBLEASE TO OCT. 1
6 rms., 3 baths; walking dist. to loop and beach. 202 E. Walton, 4E. Whi. 5889.

2½ UNFUR., $40; FURN., $50
Attrac.; gas, refrg., elec. free; quiet, well kept. bldg.; adults. 630 Arlington [2500N.]

1 ROOM APT., $32.50-$37.50
1210 Granville, near lake, shops, all transp. Including gas, light, maid service.

THE BERNISS—1414 PRATT
1 r. kit., $37.50 up; 2½ bdrm. apt.; reas.; hotel rms., $5 up; complete serv. Best tr.

VER-MAE APT. HOTEL
2½-3 rms.; attr. furn., newly dec.; L, bus, N. W., surf. 4440 N. Wolcott [for. Lincoln].

1438 N. STATE-PKWY.—Call Del. 9682 for appmt. to inspect model bedrm. apt.; bleached mahogony furn.; cedar lined closets; tile bath; suit. 2, 3, or 4.

Pratt Shore Hotel Apts.
1137 W. Pratt-bl., attr. 1-2 rm. kit. apts.; compl. hotel serv.; exc. tr.; nr. lake; reas.

WINNEMAC, 1260—3 front rms., bedrm., priv. bath, entr. Frig., pch.; "L." $11. Lon. 3779.

3 RMS.—Well furn., Venetian shades; red and ivory kitch. Refrig. Free gas, elec., $45 mo. Abbott Nurs. Ser., 5063 Kenmore.

BEAUTIFUL 3½ ROOMS.
Convenient, well layed out apts.; light and airy. Modern thruout. Reas. 1627-35 Chase.

2½-3½ ROOMS—Comp. furn.; on the lake; pri. bch.; gas incl.; el. refrig.; gar.; exc. tra.; $47.50-$70. 1200 Sherwin. Shel. 9745.

2½ RM. KITCHENETTES, $60.
NEWLY DEC. AND RICHLY FURN.
NORTH PARK HOTEL. 1936 N. CLARK.

ALDINE APTS., 641 ALDINE-AV.
Beau. 1 rm. kit. apts.; new. dec.; all new furn., carpet; exc. serv.; reas. Bitter. 8220.

2 ROOMS—$45.00.
Camm Manor. 6145 Winthrop. Fur. complete. Hotel serv. Granville L and bus.

1330 N. STATE—Att., roomy apt., firepl.; view lake; near loop. Also rms., meals opt.; reas.

CORONADO APTS. 4736 N. MALDEN. Modern 2 rm. apts., newly furnished and decorated. $40 up. Excellent trans.

ATTRACTIVE 4 room apt.; 8th floor; opposite Belmont Yacht Harbor. Buckingham 0722 Monday or Tuesday.

845 N. MICHIGAN—1-1½ well furn. studio apts., firepl., rl. kit., maid serv. $52.50 up.

2532 LELAND—1-3 attrac. bedrm. apt.; pch., ref., pri. b., gentile. A1 tr. Key. 2105.

MY beau. 6 rm. 2 bth., sun rm., encl. pch. Orient. rugs, piano. Bech. pk.,L. Edg.1004.

917 AGATITE—5 rm. apt. Beau. furn., 3 bedrms.; t. t. stove. 1st floor. Good trans.

4 RM. furnished apt., $65. 1725 Thorndale, apt. 3B. Longbeach 1955.

951 BELDEN—Lge. 3½ rms.; shower, rollaway; siutable 3-4 adults. Fullerton express.

857 N. DEARBORN—2 rm. kitchenette apt.; priv. bath; $10 wkly. Delaware 7519.

1969 CULLOM—3, lge., light rms.; 1st flr.; inador; 4 clos.; new stove; frig.; exc. trans.

2½ ROOMS—Sublease; ½ mos. concess. 5713 Magnolia-av. R. Hosking.

863 BUENA-AV.—Beau. 3½ rs.; canv. walls, tile bath, all tr.; nr. lake, golf. Bit. 6568.

6 LGE. rms.—Gls. pch., 2 ba.; brkfst. rm.; Ven.blds.; strmld.kit.;Loy.L.reas. Rog.8288.

FURNISHED 3 RMS.—FACING LAKE, VICINITY DRAKE HOTEL. SUP. 7945.

SUBLEASE—1100 N. Dearborn; 2½ rooms; walking distance loop. Lon. 8818.

4 RM. apt.—Attr. newly dec. bedrm.; inador bed; lrg. closets. $60. 5666 Ridge-avenue.

6250 WINTHROP—2-2½-3 rooms; excellent transportation; maid service; $42.50 up.

MODERN 1 rm. apt.; ven. blinds; newly furn.; ½ blk. L, bus, and lake. 1345 Jarvis.

4 OR 5 lge., well furnished rms.—Blk. lake. L and bus. Restricted. Reas. Bri. 6085.

4617 DOVER—1 rm. apt. and bath; linens; newly furnish. and dec.; $22.50. Sun. 4155.

1039 HOLLYWOOD—2 rm. kitchenette overlooking lake; nice. furn., $70 mo. Apt. 904.

LIGHT 4 room apt.; porch, piano; $55; poss. May 1. 1403. Rascher, 5430 N. Sun. 7275.

414 DIVERSEY—Bdrm. apt.; slps. pch.; also frt. apt. with sun rm., nr. pk., $55-$57.50.

HOMEY 1-2-2½-3 rm. apts.—Furn. or unf.; res. htl.; el. bldg.; free util. Reas. 1310 Lunt

4639 MAGNOLIA—Clean, attrac. 1 and 2 rm. priv. bath apt.; Ven. blinds. Adults. Reas.

711 BELMONT—Attr. furnished kitchenette apt.; refrig.; exc. trans.; complete service.

501-519 DEMING-PL.—Newly decorated 2, 3, and 4 rm. apts. Office, 2518 N. Clark-st.

1358 GREENLEAF—Beautiful 3 room apt. 1 block L, lake, bus; reasonable.

ATTRAC. 6 rm. furn. apt.—1½ baths; all trans.; adults; avail. May 1st, Edg. 7402.

TO RENT—FURNISHED APARTMENTS.

NORTH.

Investigate These Features

—One block to Sheridan-road bus and Granville L station.
—One block from lake.
—Residential neighborhood.
—Best shopping, theater facilities.
—Large, light rooms.
—Attractive Mulberry Dining Room.
—Swimming pool and roof deck.
—Cocktail lounge.
—Finest ballroom and party rooms.

Inspect
Our Kitchenette Units
From $75

Hotel Sovereign

6200 KENMORE-AV.
BRIARGATE 8000.
MANAGEMENT:
BAIRD & WARNER.

Northgate Apts.

4701 BEACON-ST.
Newly decorated lobby; kitchens automatically ventilated; G-E refrigerators; daily maid service.
1 Rooms, $42.50 to $45.00
2 Rooms, $47.50 to $60.00
RESIDENT MANAGER. LONgbeach 8734.
Managed by
COCHRAN & McCLUER C.

THE SURF

501 SURF-STREET
Newly furnished and equipped
Housekeeping apartments.
2 rooms, $70 up.
3-5 rooms, $125 up.
Complete Hotel Service

4200 HAZEL-AV.
4200 N. [Buena]. 1 blk. east of Broadway.
2 and 4 Rms., $47.50 to $80
Ultra modern, fireproof, elevator building in quiet residential neighborhood; unusually large rooms, large closets, real kitchens with new table top stoves and plenty of cabinet space and new G. E. refrigerators; apartments beautifully painted and paneled and all floors fully carpeted; gas, light, refrigerator included.

426 SURF ST.

Newly decorated and furnished 1, 2, 2½, 3 rm. apts. Every convenience. Complete hotel service. Rates from $60. Inspection invited.
SURF SHORE APTS.

FOR perfect home environment—Pleas. surround. in finest resid. section, Nr. No. Side. See these delightful 1 and 2 rm. kitchnt. apts. $40 up. New, dec., tastefully furn. Tub and shwr. Innr.-sprg. mattresses. Daily maid serv. 15 min. loop. All trans.
PARK DEMING APT. HOTEL.
633 DEMING-PLACE.

THE NORTHLAND
6383 SHERIDAN, AT DEVON
2-3 ROOM KITCH. APTS., FURN. OR UNFURN., OVERLOOKING LOYOLA U., LAKE; ALL TR.; COMPL. HOTEL SERV.

910 LAWRENCE-AV.
Attractively furnished 2½ rooms kitchenette apartments; modern 12 story building. 24 hour switchboard service.
REASONABLE RENTAL.

Cole Apts., 1257 Lunt-av.
1-2 rms., bright, cheery, homelike, ultra mod.; ½ blk. to L, bus [20 min. to loop]. 1 blk. to beach. Adults. $47 to $57.
STURM BICKEL CORPORATION.

4 RM. FRONT APT., $65
1334 GREENLEAF, OFF SHERIDAN.
5 rm. effic.; bedrm. and extra in-a-dor; large, airy apt.; newly dec.; free gas, refg.; nr. lake, L, bus, school. Agent on premises.

The Belmont Plaza Hotel
505 BELMONT-AV.
3 room bedroom apt. with 2 baths and extra inador. Full hotel service, $80. 2 room apt., $55. Excellent transportation.

201 E. DELAWARE-PL.
Sublease to Oct. 1st very desirable 3½ rm. kitnt., privately furn.; hotel and maid service avail. Apt. 1603. Superior 1480.

1846 ARGYLE-STREET
Beautiful 2½-3 rooms; tastefully deco.; good range and refrig. Free light and gas. Nr. shops, trans. Res. Mgr. $45-$50.

YOU'LL LIKE THESE
2½-3½ rms.; lge., attr. furn., new stoves; light, airy; op. park and Queen of Angels church. Excel. trans.; reas. 2316 Sunnyside.

FINELY furn. 4 rms.—Encl. sunpch., inador, shower, nr. lake; fine trans. Gentile. Adults. See Rippey, 1419 Greenleaf-av., 2d North. Phone Sheldrake 7817.

4631 N. PAULINA-ST.
2½ rs.; beau. furn.; new. dec.; well kept bldg.; nr. L, stm., bus, surf.; $45-$47.50.

829 JUNIOR-TERR., nr. Clarendon—Ultra modern large 2-3 rm. furn apt.; exc. dist.; adults; nr. beach, golf; lg. liv. rm., bedrm., kit., din.; cross-vent.; tile sh.; Ven. bl.

SUBLEASE to Aug. 1st—Nr. north side 2½ rms., 20th fl., overlg. lake; roof garden; compl. hotel serv.; priv. party paying $115, will take $90. Lake View 6682.

SHERIDAN ARMS—725 Sheridan-rd. offers unusual 2-3 rm. kit. apts.; compl. furn. in the mod. manner; 24 hour hotel service. Free parking. Ideal trans. Reas. Lak. 7620.

A PLEASANT PLACE TO LIVE.
1½-2½ rms., bedroom and shower.
Completely furnished, wonderful view.
840 AINSLIE-ST. AT THE LAKE.

200 E. DELAWARE.
Att. furn. mod. apt., 8 r., 3 bths.; el. bldg. May 15-Sept. 15. Appt. only. Del. 2212.

4500 MALDEN-AV.—KITCHENETTES.
Quiet, comfortable, comp. furn.; maid, lin. serv. free; 1-4 rms. $35 up. Long. 1978.

3-4 ROOM apts.—Beaut. furn.; light; extra inador; shwr.; nr. lake; 1 blk. Howard express, $55 up. Agent, 7717 N. Paulina-st.

THE WINSHIRE ARMS, 6321 WINTHROP. Smart 1½ and 2 room apartments. Complete hotel service. Ideal transportation.

2 ROOMS—$43 up; new carpet; dec.; maid service; everything furnished; near park, lp. 1809 Lincoln Pk. West, cor. Menominee.

BEAU. furnished 2 room apt.—Dinette; free elec. refrig.; gas; maid service; L trans. OAKDALE APT. HOTEL, 1049 Oakdale.

2 AND 3 room apartments—Completely decorated; nr. lake and beach; 24 hr. swbd.; daily maid; $45 up. 941 Carmen-avenue.

904 AINSLIE [4900 N.]
LARGE 3 RM. BEDRM. APTS.
MODERN. ATTR. FURN.; REAS. RATES.

GOETHE, E., 21—Attr. bedrm. apt.; also 2 rm. suite; new. dec.; sgl.-dbl. rs.; pr. bas.

FLORENTINE APTS.—4864 Magnolia; lge. 2 rm. kit. apts.; new. dec.; gd. tr. Rav. 10199

933 W. FOSTER—2½ rm. studio apt. Pullman kitnt. Beaut. view. Firepl. Also 3 rms.

1029 N. LA SALLE—Newly furnished kitchenette, private bath, $8 weekly.

5602 RIDGE—Newly furn. kit. apt.; pri. bath; $7 wkly. See janitor.

SUBLEASE until Oct.—Beau. mod. 3 rms.; nr. lake. Bit. 0824. 515 Briar, Apt. 701.

210 E. PEARSON—Subl. 5 rm. apt.; 3d flr.; elegtly. frn. Reas. Inq. Del. 6700, apt. 1402.

4 SPACIOUS ROOMS—INADOR, TWIN BEDS. 1507 Arthur. Loyola exp. Shel. 6165. $63.

3½ RMS., $55—Extra bed.; newly dec.; nicely furn; free lgt., gas. 1656 Juneway-ter.

4-5 RM. mod. spac. sun par. apts.; 5-6 rm. effic.; $60-$75; nr. lake, tr. 1700 Greenleaf.

839 SUNNYSIDE—1 rm.; Pull., $30; 2 rms., $32.50-$35; priv. bath, refg.; Gentiles.

4325 DAYTON, nr. Montrose-Clarendon—3 rs., nicely furn., $60; elev.; maid. Sun. 0908.

4875 N. MAGNOLIA—Modern 1-3 rm. apts.; 24 hr. swbd.; daily maid; gd. tr.; $35 up.

1½-3 RM. apts.—Daily maid; 24 hr. swbd.; gd. tr.; nr. lk.; $37.50 up. 5722 Winthrop.

647 SHERIDAN-RD.—2-3 rms.; furn. or unfurn.; gd. trans.; ½ blk. Lake Shore-drive.

837 WOLFRAM—1½ rms., $42.50, modernistic furn.; elev.; carpeted flrs.; elec. refg.

4 ROOMS—Whit. wdwk., shwr.; ½ blk. lake, L, bus; free gas, refr.; $55-$60. 1333 Touhy.

1712 ESTES—2½ rms., $55; 3 rms., $67.50; compl. fur., tile bth., rfg. Gentiles. Rog. 6186.

6 RMS.—Nicely furn., tile bath, shwr. Rog. Park. Adults, gentiles. $87.50. Bri. 2132.

ATTR. 2½-3½ rm. apts.—Pri. bath, refr., $11, $12 wk. L, surf. 2535 Seminary.

1400 LAKE SHORE-drive—Attrac. small front apt. To October or longer. Whitehall 4180.

LARGE furn. 3 r. apt.—3 closets; new, mod. equip.; elec. refrig.; $50. Gra. 0235.

SUBLET—Newly furn.; by interior decorator; 4 rms. 2440 Lake View-av. Lin. 6329.

3½—$50; ext. bed; free gas; Howard "L" and bus; gentiles. Hol. 8792, bet. 2, aft. 7 Sun.

BEAU. 2½ rms.—½ blk. lake on Birchwood; com. serv. sublet. Sacr. $52.50. Hol. 9232.

TO RENT—FURNISHED APARTMENTS.

NORTH.

Near North Side

1-2-3 room hotel apartments now ready for occupancy. $75 up.

Complete service
Real kitchens
Smart furnishings
Drive and Lakeview

PARK DEARBORN
1260 N. Dearborn-pkwy.

1100 North Dearborn Announces

A Unique Budget Plan that will enable you to own your own furniture at no greater cost than the rental on a furnished apartment elsewhere.

2 Room apts., $50 and up without furniture; $60 up with furniture.

3 Room apts., $70 up without furniture; $85 up with furniture.

Inspect these models now. You will be delightfully intrigued with this completely new type of furniture, as well as with the exceptional values we are offering on these attractive apartments.

JOHN T. WHEELER & CO.
SUPERIOR 4955

Deerfield Manor

4536 MAGNOLIA
Attractively furnished apartments in elevator building. Rentals include gas, light, G-E refrigeration; carpeted floors and maid service.
2 Rooms, $42.50 to $50.00
3 Rooms, $70.00 to $72.50
RESIDENT MANAGER. LONgbeach 1385.
Managed by
COCHRAN & McCLUER CO.

CANTERBURY COURT
offers an exceptionally smart kitchen apartment with beam ceiling, radio, well equipped kitchen, colored tile bath and shower for $75.00.
1220 N. STATE-PKWY.

SMART YET ECONOMICAL LIVING.
720 N. WABASH-AV.
Pay only for such service you require. Building supplies gas, carpeting, Venetian blinds, modern styled furniture, elevator.
1 room kitchenette from $50.00
3 rooms, corner apt., bedroom with three windows $82.50
4 rooms, corner apt., 2 bedrooms, 19 foot living room $125.00
Baird & Warner, 646 N. Mich. Sup. 1855.

TOPS IN VALUE!
2-3 room kitchenette apartments.
Ready for May 1st occupancy.
Close to transportation and shops.
THE SHEPPERD APTS.
6822 N. ASHLAND-AV. SHE. 2734.

425 ROSCOE-ST.
Just off drive; ½ block from park and Belmont harbor; newly decorated; smartly furnished; 1 to 4 room apts.; complete service; $57.50 to $125. Inspection invited. Resident manager. Buc. 2814.

Modern Style Studio Apt.
Completely furnished 4 rooms, 2 bedrooms, large living room with wood-burning fireplace; enclosed rear yard; sublease from June 1 to Sept. 30. Shown by appointment. Superior 1860.

8 Rooms and Sun Parlor
Elevator building, Lake Shore-drive; paneled library, woodburning fireplace, exceptionally large rooms, overlooking park; 1 year lease, $275 month. Gentiles. Bit. 2345.

901 ARGYLE
2½ and 3½ room bedroom apts.; partly furnished; fireproof elevator bldg.; facing lake and park; good tenancy; lease; $50 up. Agent on premises.

420 MELROSE-ST.
ATTRACTIVE BEDRM. APTS., $60-$75.
Complete service; nicely furn.; new Frig.; roof garden; exc. loc. overlkg. Lake & Park.

NORTHWEST.

5 RM. flat—Brick bung.; ht., gas, elec. incl.; baby grand piano, elec. refrig.; light rms.; $70. 4815 Cullom. Kildare 7537.

NEATLY furn. mod. 3 rm. apt. and pch.; gar. opt. $60. mo. Adults. 5158 Montrose.

2 RS. and sleeping porch; $8 per week; excellent transportation. 4238 N. Kostner.

ATTRAC. 2 rm. apt.—Inador, also sleeping rm. Gd. trans. 2716 Logan-blvd.

ATTRAC. furn. 2 rm. kitnt. apt.—Rollaway, refrig.; all transp.; reas. 4319 Irving Park.

AUSTIN-AV., 2429—2 rms. Kit., bedrm., pri. bath, Refrig. $7. Inquire 1st rear.

2 RMS., kitchenette; clean; also single rms.; heated; gd. trans. 1652 N. Bell-av.

COZY 3 rm. apt.—Pri. bath; hot water ht.; gas, elec.; refrig. free. 3546 W. Dickens.

3 RM. apt.—Well furn.; new decor.; refrig.; adults. Humboldt Pk. "L." 3505 Pierce.

WEST.

"OAK PARK CHATEAU"
1-2-3 rm. kit.; twin beds; swbds.; gentiles. 330 N. Austin-blvd. Vil. 8500. Aust. 8510.

3 RMS.—2d fl. front—Newly furn. and dec.; lts., gas, elec. refrig. free. Avail May 1st; $10 week., $40 month. 536 N. Parkside.

RENT or share to cple, or ladies—6 rms.; h. w. ht., nicely furn. Free gas and refrig.; newly decor. Seeley 3194 or Sec. 8180.

2 RM. furnished apartments; maid service, good trans. 3235 Warren-blvd.

WILMINGTON APTS.—1½ rm. apts.; daily md.; elv.; nr. pk. 3334 Maypole. Nev. 5222.

2 RM. apt.—Complete, furnished; $35 month. North-Austin-blvd. Merrimac 9181.

5 R. FURN.—Stm.; ex. trans.; nr. sch., churches; will sell furniture. 55 S. Albany.

632 N. PARKSIDE—Comp. furn. 2 rm. kits.; baths; frigids; inadr. beds. Nicely furn.

36 S. ASHLAND—2-3 rm. apts.; newly furn. and decorated; very reas. rentals.

ROSANNE—4024 West End-av.; 1½ rm. kit. apts.; refrig., maid, linen; all trans.; reas.

5930 MADISON—N. E. cor., suit. chain store. 5920—Fruit, veg., groc., adj. mkt.Euc.5911

4240 MONROE—4 rm. frt., priv. bath, gas, el refr., 3 adults., gentiles. $12.50 wk., gar.

SUBURBAN.

NEWLY decorated fine appointments and upkeep of large premise, ample yard; 4½ rms., 2 baths; N. W. Evanston; near trans. $75 summer rate. Gre. 2971.

1240 OAK-ST.—4 very modern light rms.; cross ventilation; newly redecorated; tile bath; nr. shops, trans. Univ. 4508.

OAK PARK—4 rm. apt. furn. in good taste; convenient to H. S. and Lake-st. "L"; cab. sink; table top range; $75. Village 9220.

3½ RMS.—Exc. cond.; extremely reasonable; sublease to Oct. 1st. Immed. poss. 248 Washington, Oak Park. Euclid 9622-W.

3½-4 RMS.—Completely furn. apts.; $48.50. 1116 Madison, Oak Park. Village 9331.

5 RMS.—Mod. apt.; 4 mo. starting June 1. Outdr. prch.; gar. Beverly Hills. Ced. 1275.

2 RM. apt.—Ample closets; dressing rm.; Ven. bl.; sunny liv. rm. Village 5370, 2-5.

2½ RMS.—Subl. to Oct. 1st—Main, near Ridge. Linen optional. University 5784.

EVANSTON—4 rm., compl. furn., $67.50; nr. lake; 18 min. trans.; to Oct. Green. 3636.

WANTED—TO RENT—APARTMENTS.

NEWLY married couple wants to sublease furn. bedroom apt., June to Oct.; n. side or Evanston; not over $65 month. Address M 549, Tribune.

FLAT and basement—Flat and store, or house, suit. small bus. Crawford 1211.

BY June 1—2 rms.; twin inadoor beds; nr. beach, L; reas. rt. Ardmore 1866.

4 OR 5 rooms—1st floor; close to Logan Square. Ralph Smith. Spaulding 3347.

TO RENT—STORES.

Central.

DESIRABLE North Michigan-av. shop in best possible location; particularly suitable for women's apparel or kindred lines. Will sac. Call Mr. Storch, Whitehall 7573.

Heated Store—Cheap rent.
609 N. Clark-st. Fra. 8395

602 S. STATE.
Ideal location for tavern, package goods, or merchandise. Reas. to resp. tenant. Cen. 6610.

25 FT. by 70 FT.—Also bsmt. space. 545 W. Lake-st., adj. S. W. cor. of Clinton; poss. May 1st. Reas. rent. Owner. Dea. 6613.

24X110 STM.—All trans.; good bus.; loc. 310 S. Halsted. Del. 9883. Olhausen.

SUBLSE.—Beau. store, office, stock room; reas. 548 Washington, State 6261.

TO RENT—STORES.

Central.

1002 N. CLARK-ST.
1,600 sq. ft.; also entrance on Oak-st. Will divide into Clark and Oak-st. stores. See Fleming, 104 W. Oak. Ran. 1904.

South Side.

Center of South Shore Dist.
1871-75 E. 71ST-ST.—Sgle., dble. or triple stories; opp. I. C. sta.; A-1 hot spot; excl. loc. bakery, delic., dry gds., millinery, men's furn., real estate, candy, novelties, or chain line. 1465 S. MICHIGAN—1,400 sq. ft.; frt., rear entr.; lge. show windows.

COLORED DISTRICT
536 E. 47th-st. Newly decorated. Steam heat. Suitable for ladies' wear, cleaner, shoes, electrical appli., etc. Reas. rent. H. J. Coleman & Co., Inc., 604 E. 47th-st.

514-16 E. 79TH-ST.
Large store; 33x70, or can divide into 2 stores, 16x70; near Rhodes theater; ideal location for any business; immediate poss.
SOUTH SIDE MANAGEMENT CO.
1525 E. 53d-st. Dorchester 7900.

SOUTH SHORE STORES
10x100'-20-100'; steam heat; excel. location on East 71st-st. Reas. rental.
J. L. HESS
2257 E. 71ST-ST. MIDWAY 0050.

6702 COTTAGE GROVE-AVENUE.
BIG TRANSFER CORNER
Desirable store suitable for any retail business; living quarters in rear; rent $25. Phone owner, Plaza 2286.

NEVER A BETTER OPPORTUNITY!
Adjoining Giant National Food Mart, 111TH and WESTERN—Only one store left. Community urgently in need of Bakery, Gent's Furn., Dress Shop, or Millinery. Reasonable concession. Ph. Buck. 6692.

BUSINESS PROPERTY—3 stores, total 50x60; 5226-28-30 S. Halsted; for rent or sale. Owner will place in condition or alter for responsible tenant. Your broker or phone Sheldrake 2525.

EXCELLENT corner retail location.
2600 E. 79TH-ST.
The ESTATE OF MARSHALL FIELD.
HENRY F. DARRE, AGENT.
135 S. La Salle-street. State 0675.

HYDE PARK STORE
1325 E. 53d-st., 18x65, restaurant, delicatessen, meats, ladies' wear, barber, stationery, florist, any line. ORR REALTY CO.

7243 S. HALSTED
25x70; steam; well located; good for any business; $40; garage avail. Eng. 9614.

CINEMA distributors district, 1257 S. Wabash-av.; 40x80; will divide; extra high ceilings; access to loading platform.
Eiger Realty. Randolph 2376.

1303 E. 53D-ST.—Ideal loc. for Florist or Gift Shop, Heart of Hyde Park.
EIGER REALTY. Randolph 2376.

6918-20 STONY ISLAND-AV.—Fine loc. for any live business; surrounded by large apt. bldgs. Wentworth 0430.

7150 EXCHANGE-AV. Store, $35.
Keys at Janitor's.
S. A. Van Dyk. Boulevard 3300.

623 E. 67TH-ST.
25x50 str., betw. chain and dept. str.; exc. for any bus.; groc. and mkt. pref. Dor. 3813.

LARGE store, 6554 S. State-st.—Rear delivery; rent only $18. Bev. 1942.

STORES—Chain store loc.; near Woolworth's, 53d and Blackstone. Reas. Cen. 1030.

3 STORES for rent near 47th and Ashland. Heated. $85. Yards 1936.

1149 E. 82D-ST.—Large, light stores; suitable for any business; nr. I. C.; reas. rent.

NEW Jackson Park shopping center. Offers attractive leases. Dorchester 0700.

BEST location in Hyde Park; only $60. 1743½ E. 55th-st. Midway 5639.

6751 WENTWORTH—Modern store in large bldg.; gd. any business. Low rent. Sta. 7449.

DRUG store—Good location, fixtures included. See D. F. Duffy, 6704 S. State-st.

ONLY vacant store in busy locality—Will remodel. Randolph 4340.

647 E. 75TH-ST.—Store and 6 rms. above; modern bldg; $85. Matelski, Yards 2186.

Southwest Side.

3355 W. 63D-ST.
Next to corner chain super grocery, remodeling to start immediately; good lease to responsible tenant.
H. F. PHILIPSBORN & CO.
105 S. La Salle-st. Franklin 8395.

2 STORES—17x65; transfer corner; can be used as 1-2. 2452-54 S. Kedzie. Van. 8096.

North Side.

A SENSATIONAL OFFER
TO SUBSTANTIAL MERCHANTS.
Locate on Diversey-parkway. Most attractive block east of Broadway. Brand new vitrolite store front will be built to suit. Heavy population, high purchasing power surrounds. To right merchant will make a deal you can't resist.
ALBIN J. LIEPOLD, INC.
541 DIVERSEY. DIV. 4771.

CORNER STORE.
S. E. Corner Devon and Ashland intersection. Location good for most any purpose. Will consider chain, candy, grocery or package liquor store. Will arrange remodeling.
CARL H. BORAK, AGENT
33 NORTH LA SALLE-ST. CENT. 4877.

STORE at Devon-Western—Excellent ladies' ready to wear location in corner building. Will remodel or divide.
THE ESTATE OF MARSHALL FIELD.
HENRY F. DARRE, AGENT.
135 S. La Salle-street. State 0675.

FOR RENT
Store; good neighborhood. Good opportunity for notion, variety, and school supplies.
WILLIAM ZELOSKY COMPANY.
111 W. Washington-street.

116 E. WALTON-PLACE.
Ground floor space for high grade restaurant; 3,790 sq. ft.; seat 175; equipped with bar, tables, lighting, kitchen. Wel. 3000.

3029 LINCOLN-AV.—Active store location; 2 doors from movie.
EIGER REALTY Co. Randolph 2376.

2741-5 DEVON, 30x75; 2739 Devon, 14x40. Stm. ht. Immed. poss. Reas. rt. A. G. Stahl & Co., 2737 Devon. Hol. 1500.

STORE—Nr. trans. corner; chain store bldg.; exc. for barber, beauty, cleaner, any line. Mack, 3167 N. Halsted-street. Gra. 3989.

STORE—Htd.; partitioned for office; furnished mah. desk, chairs, lg. glass dr. cabinet; newly dec.; $30. Inq. 3549 N. Halsted.

GOOD location—Available May 1. 7127 Ridge, 15x75, $35. R. W. Applegate & Co., 231 S. La Salle. State 9200.

4635 BROADWAY—100% blk.; 20x72; st. ht. H. W. CROXTON & CO., 4723 BROADWAY.

STORE—With 2 rooms, bath in rear. $30. steam heat. 2055 Larrabee-street.

COR. store and 2d floor—125x25. 1120 N. Ashland-av. Spa. 6285 or Rand. 4477.

6758 N. CLARK—Cor. Pratt, and bsmt. 2860 Broadway; gd. any live bus. Arm. 0554.

STORE—Stm. heat; N. Broadway, nr. Cornelia; suit. any bus. Concession. Pal. 5308.

COMBINATION liquor store—Corner. North Side; heated. Buckingham 0399.

MODERN store; 18x90, with bsmt.; lvg. quar. in rear. 4711 Lincoln-av. Sta. 5654.

3724 N. CLARK-ST.—Large, heated store; suitable any business. Reas. Buc. 4757.

1312 N. CLARK-ST.
$60—DELAWARE 0448.

663 N. STATE-ST. AND 8 E. ERIE. Desirable stores, suitable any bus. Reas.

Northwest Side.

3637-39 IRVING PARK-BLVD.
New Front. Will Divide.
THE ESTATE OF MARSHALL FIELD.
HENRY F. DARRE, AGENT.
135 S. La Salle-street. State 0675.

MONT CLAIRE shopping district—Lge. store; will decorate and put store in 1st class con. Cheap rent.
6959 FULLERTON [Grand-av.]
H. F. PHILPSBORN & CO., Fra. 8395.

6209 W. NORTH-AV.—Retail location for ladies' dresses or ladies' and men's shoes.
THE ESTATE OF MARSHALL FIELD.
HENRY F. DARRE, AGENT.
135 S. La Salle-street. State 0675.

Milwaukee and Irving Park
4950 Irving Park-blvd. Approx. 700 ft. from new dept. store. Double window front; heated by owner. $50 mo. Ran. 4845.

5956 W. IRVING PARK-BLVD. AT AUSTIN.
THE ESTATE OF MARSHALL FIELD.
HENRY F. DARRE, AGENT.
135 S. La Salle-st. State 0675.

6017 NINA-AV., Norwood Park—Desirable location for delicatessen or bakery. Residential neighborhood. For further information call Longbeach 4614.

STORE—Arcola heat. Rent only $35.
Available June 1st.
5422 ADDISON. FRANKLIN 8395.

3227 MONTROSE—14x28; steam heat; decorated; good for lingerie, vegetables, laundry, etc.; $30. WELLINGTON 3000.

3555 IRVING Pk.—[Fine bus. section]. Deep and light. Mod. rent. Shanklin & Co., 111 W. Washington-st. Rand. 5034.

STORE—Equipped for bakery shop. 2624 Milwaukee-av. Heart of Logan Square. Inquire C. F. Menclewski, Kildare 2715.

4635-37 N. KEDZIE-AV.—2 stores; opposite L station; good loc.; $45 ea. Dear. 8714

4104 ELSTON-AV.—Large, heated store, suitable for any business. $42.50.

CORNER store—Steam heat; 3901 Division; lgt., 17x50; suit. any business. Van. 8096.

STORE for rent—Good for any bus; reas. 1143 N. Pulaski-road.

West Side.

STORE — Excellent condition and location. Near Wieboldt's mid-west store.
ADDRESS N D 183, TRIBUNE.

SANDWICH SHOP LOCATION
in bldg. facing Wieboldt's, Ashland-Ogden-Monroe. Phone Monroe 1666.

STORE—Suitable meat market or grocery. Reas. rent. Ph. State 8877.

CORNER Store—With basement, heated. 5825 Cermak-rd., Cicero. Ph. Kedzie 9379.

5525 WEST LAKE-ST.—Near North Central. No foods. Fairfax 5233.

5310 W. HARRISON—Steam heat; 25x100; reasonable. Beverly 1685.

2 STORES—5720-22 W. Madison; suitable for beauty shops; reas. Belmont 5429.

TO RENT—STORES.

Suburban.

EXCELLENT Food shop location on Green Bay-rd. at Hubbard Woods.
The ESTATE OF MARSHALL FIELD.
HENRY F. DARRE, AGENT.
135 S. La Salle-street. State 0675.

LARGE store—Busy loc. in Homewood, suit. dry goods, ladies' wear, or men's shop. Reasonable rent.
F. W. PRINDEVILLE & CO.,
Homewood 371. Open Sunday.

STORE—Suit. for any bus.; liv. qtrs.; beauty shop fixtures in, no competition. 7649 W. Taylor-st., nr. Dunlop. Forest Park.

BEST corner hi-grade suburb.; suit. ice crm., lunch, confec. or drug store. A. R. Owen. Phone Riverside 6225.

HINSDALE—Mod. str.; 2,250 sq. ft.; best loc. Inq. Walker, 49 S. Washington. Hins. 742.

COR. 50 ft. front—Best loc., with sales bsmt. 6450 W. Cermak. Reas. Cicero 3013.

TO RENT—OFFICES AND SHOPS.

Central.

OGDEN BUILDING
Convenient, economical offices in well maintained building. Elevator service to 2:30 a. m. Secretarial services available.
LOWEST RENTALS IN LOOP.
192 NORTH CLARK-ST.

S. W. Cor. State-Washington
32 N. STATE—One entire floor, also attractive offices, north light, night service, center loop; single room furnished, $20; with reception rm. $35 up; beaut. desk space. Phone, steno. SWIGART & CO., Rm. 601.

An Address of Distinction
Furn. private office with steno. service; phone and mail address; only $5 a mo.
Civic Opera Bldg., Rm. 866

OLD COLONY BLDG.
Attn. mfrs.' agents, engrs., strictly priv.; furn. or unfurn. offices; ph., secy. svc. avail. Mr. Holeman, 407 S. Dearborn. Rm. 1657.

BOARD OF TRADE BLDG.
What is YOUR standard of office living? Beau. furni. priv. offices, $45 mo.; secy. serv.; also phone-mail address, $6 month. DUO-Office Service. Harr. 1682.

OUTSTANDING OFFICE LOCATIONS.
Just the right address for Insurance, Real Estate, or Brokerage firms. Large and small suites, furnished offices. Prestige at a price. Mr. Putt, 8 S. Dearborn. Room 808.

1, 2 OR 3 private offices in attractive suite, sharing proper proportion of secretarial expense. Modern, attractive building with select tenancy. Petroleum Bldg., 616 S. Michigan-av., Room 718. Harrison 6464.

ATTRACTIVE FURNISHED OFFICE,
With RECEPTION ROOM, RENTAL $30,
IN FIRST CLASS, WELL LOCATED
BUILDING, WITH SERVICE OPTIONAL.
30 N. LA SALLE-ST. SUITE 300.

JUST EAST OF MICHIGAN-AV.
Office display or laboratory space.
Units 500 to 7,000 ft. Unlimited parking.
154 E. ERIE-ST. WHITEHALL 6026.

FURNISHED PRIVATE OFFICES.
$15 PER MONTH.
TELEPHONE SERVICE AVAILABLE.
SUITE 420. 82 W. WASHINGTON-ST.

179 W. WASHINGTON
Daylight; single offices or suites.
Clean. LOW RENT. Courteous service.

HAVE space near loop for free lance commercial artist with printed label manufacturer. Address N H 448, Tribune.

PRIVATE corn. office—5 desks, carpeted; also smaller office; secy. service. 75 E. Wacker-dr., Room 1800. Ran. 3874.

DESK SPACE, MAIL, PHONE, SECY. SERVICE. ROOM 628, 53 W. JACKSON-BLVD.

520 N. Michigan — Furnished office; light, southern exposure. Whitehall 7724.

DESK space, mail, phone serv. Amer. Bkrs. Ins. Bldg., 43 E. Ohio, R. 1005. Sup. 1780.

FURN. private office in architect's mod. suite. Rm. 404 30 E. Adams.

DESK SPACE—$7.50. Mail, $1. Phone serv., $1. secy. serv. 109 N. Dearborn, Rm. 406.

333 N. MICHIGAN-AV. — Mail-phone-desk. Telephone-Secretarial Serv., Inc. Fra. 7100.

Outlying.

1559-61 DEVON-AVENUE
Office space available in this high grade office elevator building. At most reasonable rentals. Remodeling to suit tenants.
CARL H. BORAK, AGENT
33 NORTH LA SALLE-ST. CENT. 4877.

DENTAL OFFICE—The office you've wanted is now ready; newly decorated in modern office bldg; transfer corner; 26th-st. and Pulaski-rd.; beautiful reception room; west light. Phone Crawford 8500.

IDEAL location for physician or attorney—New bldg. at 57th-st.; I. C. station; $35. Parker Holsman Co., Hyde Park 2525.

3258 N. CICERO—Exc. loc. for doctor's offices; large corner; 6 rms., 1½ baths; gas burner; $60; newly decorated. Avenue 5500

IDEAL for doctor or dentist—Elevator bldg. $30. 6760 Stony Island.

6250 S. HALSTED, rm. 10—Desk space, with mail and phone service; $10 month.

COR. suite—Est. phyan. retiring; ex. oppty. 1166 Diversey, cor. Lin.-Racine. Lak. 1410.

N. E. COR. Fullerton-Lowell—Mod. 2d floor office in suite. $10. State 9449.

SO. SIDE MAIL AND PHONE SERV. 6306 COTTAGE GR. BANK BLDG. MID. 0237.

INDUSTRIAL PROPERTIES.

FOR rent—6,200 sq. ft., entire flr. in 3 story brick bldg.; near N. W. Side; htd.; freight elev.; very light; suitable for light manufacturing. Address N C 430, Tribune.

3 MI. S. W.—1 sty. br. bldg., 2d fl. offices; 18,000 sq. ft.; htg. plant, oil; food or other lines. Rent $275. Or sell on contr. NAUMANN & STEUER, Franklin 7990.

SALE—2145 Walnut-st.; 1 and 2 story bldg., 17,500 sq. ft.; sprinklered, elevator. 100 h. p. boiler, heavy floor load. Hart and Whetston, Exclusive Agents, State 8270.

SMALL Factory—Heavy timber construction. 3 story and basement. Size 40x50. Water power. 6 room modern home. Price $4,500. Ora A. Avery, Three Rivers, Mich.

FOR SALE—A net 9% investment, 16,000 sq. ft. bldg., 1 floor, no posts. In good shape. Leased for 2¼ years to resp. tenant. Well located. Address N K 335, Tribune.

TO RENT—35,000 FT., 1 STORY.
Unlimited floor load—private switch.
HEATED. IMMEDIATE POSSESSION.
PRICED RIGHT. STEWART 4400.

FOR RENT—Daylight, heated, sprkld.; floors all sizes; reas. [Burns.]
FIRST REALTY CO.
39 S. La Salle-st. Cent. 5151.

FOR RENT—16,000 sq. ft., 2 sty. bldg., 1st fl. concrete; $275; might divide. [Burns.]
FIRST REALTY CO.
39 S. La Salle-st. Cent. 5151.

SACRIFICE 100,000 sq. ft., brick, steel and concrete bldg. in Indiana; track; sprinkler, appre'd. $300,000. Smash out at $35,000. Terms. Address N K 61, Tribune.

1 STORY bldg.—112,000 sq. ft., N. W. Side on switch, saw-tooth skylights, nice offices, sprinklered; bargain; cash or terms. HART & WHETSTON, State 8270.

TO RENT—20,000 ft., $250 mo., or 40,000 ft., $500 mo.; ht., sprkld., tk., close in; 10,000 ft., frt.-pass. el., $175 mo.; 8,000 ft., cl. in, frt.-pas. el., $125 mo. Dea. 3327.

FOR RENT.
Modern two story mfg. plant, 2857-59 S. Halsted-st.; stm. ht.; poss. at once. Call Mr. Stanley BROOKS. Regent 4000.

NEAR NO. SIDE—QUICK POSSESSION.
38,000 sq. ft., $3,000 cash; bal. $375 mo. for 15 yrs. Wabash 7300, Davis or McKay.

FOR rent—5,000 sq. ft.; 18 E. Kinzie-st.; freight and pass. elev. Immediate possess. Reas. Tel. Franklin 5590.

CLOSE IN BARGAIN.
77,000 sq. ft.; inc. $10,000; price $40,000. Wabash 7300. Davis or McKay.

13,000 SQ. FT., 1 STORY.
Sell or rent bldg. Suitable for mfg. or storage. Franklin 0370.

90,000 FT.—1 and 2 story bldg.; sale or lease. Spk., R.R.; htd.; hvy. flrs. Good cond. Imm. poss. 4 mi. loop. Address M 575, Tribune.

FINE space for truckers—Large or small. Low rental. 2100 S. Marshall-blvd. Alex Friend & Co., Inc. Randolph 4913.

SUBLEASE bargain—4,000 sq. ft. 2d fl.; freight and pass. elev. Ideal for jobbers or work shop. Ph. Mr. Burns, Cent. 5151.

1 STORY—Cement floor, high ceiling; for storage or garage. Good location. West Side. State 2930 for details.

FOR SALE—25,000 sq. ft. bright mfg. bldg. and garage, on R. R., close to 63d and Halsted. Perf. cond. E-Z terms. Wentwth. 7400.

FOR SALE—25,000 sq. ft.; 1 sty.; w.-cen. loc.; $12,000 dn., bal. easy tms.; cost less than ½; reas. rent. Owner. Cen. 2838.

FOR Sale or Rent—Garage type bldg., 25x100, heating plant, cement flr., S. W. corner 48th-pl. and Wentworth-av. Stew.10421.

FOR RENT—23,000 square feet; mill heated; can divide; 2 freight elevators. Vacant May 1. Seeley 4350.

60,000 SQ. FT. concrete bldg.—1 mile from loop; high pressure steam; vacant land; ask $75,000. Want offer. Randolph 2311.

FOR SALE—1 sty. mfg. bldgs.; 9,500 and 19,500 sq. ft. each; prom. st.; 1 p. heat; oil burn.; fine light; reas. Randolph 2311.

FLOOR 3,000 sq. ft.—Will divide; bldg. downtown; sprinklered, elevs., heat, live steam; low rent. Central 5753.

RENT 15,000 sq. ft.—Lt. 4 sides; spkrd.; frt. and pass. elevators; watch service; heavy floor load. Immed. possess. Randolph 2311.

1617 MICHIGAN, 1st loft—37x160; heated; no interior columns. Pagin, Rand. 1011.

2,500 SQ. FT.—Daylite, heated. Also small spaces and bsmt. 970 Montana. Div. 3062.

35,000 SQ. ft. building for sale or lease—Immediate possession. Tri. 3211.

FOR RENT — 2 story bldg., 30x150. 646 Washington-bl. Hart & Whetston. Sta. 8270.

FOR rent—10,000 sq. ft., 1 sty., $250 mo. Wabash 7300. McKay or Davis.

RENT 1 fl. in 2 story brk.—Harrison-Western. Suit. stge. or lgt. mfg. See. 3194.

333 S. MARKET, 3d fl.—2,500 sq. ft.; A. C. elec.; spklrd.; 2 elevs. Central 0016.

NR. N. SIDE—Warehse. or lt. mfg.; 22,000 ft., 2 freight elevs.; on switch. Fra. 3730.

1 STY. bldg.—25,000 ft. ht. plt., driveway; fine offices on 2d fl. Mohawk 2818.

1428 ORLEANS-ST.—7,000 ft.; will divide; htd.; elev.; gd. light. Mohawk 2818.

INDUSTRIAL PROPERTIES.

STRAUS OFFERS

SOUTH.

12,5000 sq. ft. concrete and steel, 150 lb. floor load, at .... 25c per sq. ft.
15,000 sq. ft. sprinklered, heated, and on switch, at .... 25c per sq. ft.
23,000 sq. ft. concrete and steel, 1 story and basement, on switch $32,500
28,000 sq. ft., fireproof construction, on switch .... 35c per sq. ft.
30,000 sq. ft. concrete and steel, switch, room for growth $40,000
51,000 sq. ft., 6 story and basement, downtown. Bargain at $25,000
120,000 sq. ft., 3 story, sprinklered, switch, heavy floor load $130,000
180,000 sq. ft., 3 story reinforced concrete, within mile of loop .... 30c per sq. ft.

NORTH.

3,000 sq. ft. brick mill; sacr. at $5,000
6,250 sq. ft., 1 story industrial, additional vacant, northwest, at $11,500
15,000 sq. ft., brick and mill, suitable retail, wholesale, or industry $25,000
21,000 sq. ft., 2 story brick and mill, sprinklered, on switch, at $30,000
25,000 sq. ft., 3 floors, heavy industrial, switch at $37,500
32,000 sq. ft., 3 story fireproof, heavy floor load, at $45,000
200,000 sq. ft., 2 story, sprinklered, on switch .... One-half reproduction value.

We invite inquiries without obligation.

STRAUS & CO.

120 S. LA SALLE-ST. STATE 1945.

TO RENT.
Warehouse—Manufacturing space.
SPRINKLERED BLDG.—LOW INS. RATE;
HEATED, LIGHT, POWER, WATCHMAN;
TELEPHONE AND OFFICE SERVICE.
PRIVATE SWITCH AND TRUCK DOORS.
UNITS 1,000 SQ. FT. $25.00 month.
Units 2,000 to 50,000 ft. Priced right.
Imm. possession. Large yard for parking.
525 W. 76TH-ST. Stewart 4400.

AVAILABLE ON TRACK
141,000 sq. ft. whse.; gd. loading facilities.
70,000 sq. ft. concrete, sprklrd. bldg.; west.
60,000 sq. ft.; 1 story and bsmt.; sprklrd.
40,000 sq. ft. in concrete sprinklered bldg.
30,000 sq. ft.; 1st floor; sprklrd. and htd.
18,000 sq. ft., 2 sty. whse.; fine bldg.; N. W.
CHITTICK, INC. SUPERIOR 5427.

INDUSTRIAL plant for sale—Good condition; suitable for light or heavy manufacturing; excellent locality; C. & N. W. 500 ft. siding. Main bldg. 75,400 sq. ft., single story, brick const.; sprinklered; sawtooth skylights. Detached bldg. 100'x120'; mill const.; light crane runway, 58'x65' boiler rm., two high pres. boilers. Entire lot app. 304,000 sq. ft. Address M X 273, Tribune.

BUILD TO SUIT OR SELL.
721 S. Paulina, nr. Harrison 125x125
2708 Harrison, nr. California 116x154
4945 W. Lake-st., nr. Cicero-av. 100x175
5844 Roosevelt-road 100x125
1906 Van Buren, near Ogden 66x125
N. Forte & Brother, 2068 Ogden. See 4466.

EXCELLENT 1 STY. BLDGS.
16,000 FT. ON TRACK. NORTHWEST.
Addtl. vacant. Choice 2d flr. ofcs.
On car line st. Make attractive terms.
20,000 FT. ON TRACK. SOUTH.
100,000 ft. land. Nice ofc. Sell or lease.
CHANDLER & MONTAGUE. RAN. 1828.

16,000 SQ. FT. ON SWITCH.
1234 N. Halsted.
2 story and bsmt.; freight elevator.
Sprinklered; modern private offices.
Low price; easy terms.
E. & S. LOEWENSTEIN CO. RAND. 4449.

19,000 SQ. FT. NORTHWEST SIDE.
4 sty. mill-spkld. bldg., excellent light. Located on corner. You can buy this choice mfg. property with only $5,000 cash and the balance like rent.
GEO. S. LURIE CO. FRA. 0370.

FOR SALE OR LEASE.
900 N. Spaulding, 1½ story. 8,500 sq. ft.
3022-32 N. Rockwell, 1 story. 15,400 sq. ft.
1146-52 W. Hubbard, 1 story. 15,000 sq. ft.
336-38 W. 47th-st., 2 story 5,000 sq. ft.
Wm. J. Kehl, 1225 N. Maplewood. Bru. 1380.

2,300 SQ. FT. FIREPROOF BLDG. $75
2,750 sq. ft. fireproof bldg. $85
3,500 sq. ft., near north side $90
8,100 sq. ft., spkld., west side $175
16,000 sq. ft., spkld., switch $325
GEO. S. LURIE CO. FRA. 0370.

AVAILABLE—657 W. Randolph-st.; 2 floors and basement, 9,000 sq. ft., elevator.
1460 Hubbard-st.; yard, office in front, large garage in rear.
Kenny Bros., 740 W.Washington. Hay. 2700.

1ST FLOOR—CLOSE IN
MICHIGAN-AV.
5,000 sq. ft., htd.; spk.; gd. displ.; drive-in.
LANG, WEISE & CELLA. RAN. 2574.

WANTED to rent—For offices; approx. 15,000 sq. ft. 1st fl. or area divided on 1st and 2d. Located Lake to Cermak, Canal to Western. Poss. July 1st. Industrial bldg. suitable. Address N F 163, Tribune.

80,000 FT.—1 STY. ON TRK.
Modern. Sprinklered. Skylighted.
Nice ofcs. Good loading. Addtl. vac.
Owner will build 1 sty. 25 to 100,000 ft.
CHANDLER & MONTAGUE. RAN. 1828.

55,000 SQ. FT. ON SWITCH.
2 sty. mill bldg. Choice for woodworking or other mfg., zoned industrial. Owner must sell at a sacrifice.
GEO. S. LURIE CO. FRA. 0370.

FOR SALE—INDIANA-AV.-31st-st. 3 sty. and base. brk. factory or storage bldg. 40x50. Lot 48x180. Price $1,750.
BOWERS BALDWIN REALTY, INC.
3450 Indiana-avenue. Calumet 2411.

5 ACRES industrial vacant with switch track facilities located at 79th-place and 80th-street from Hoyne-avenue to railroad. See your broker or
Garside & Reed, 2305 W. 95th. Bev. 9200.

1ST FLOOR, NEAR LOOP
9,000 sq. ft., mod. fireproof spk. bldg.; very suit. for office, display and storage.
LANG, WEISE & CELLA. RAN. 2574.

FOR sale—1 sty. 10,000 ft. Yardrm., on switch. Close to loop. Bargain.
42,000 sq. ft. Concrete bldg. Rent $350.
Call us for your requirements.
LOUIS B. BEARDSLEE & CO. STA. 8323.

30,000 SQ. FT. ON SWITCH.
3 sty.-bsmt., heavy mill bldg.; floor loads vary from 420 to 490 lbs. Lp. boiler; near north side. $15,000 cash and balance like rent. GEO. S. LURIE CO. FRA. 0370.

150,000 FT. concrete spkld. bldg. on trk.; lite 4 sides. Make offer; might divide. 30,000 ft. 1 sty. bldg.; sell 10% cash, bal. 20 yrs., 4% int. 19,000 ft. bldg., $250 mo. 7,500 ft., htd..spkld..$130 mo. Del.6735.

TO RENT—15,000 ft., brk. bldg.; mill construction; sprinklered; watch service; side track. Will divide.
UNION INTERIOR FINISH CO.
5319 S. La Salle-st. Boulevard 7270.

FOR sale—1 story bldg.; 32,700 sq. ft. N. W. 2 story front; offices 2d flr.; spkld.; low press. steam boiler, oil burner; skylight. NAUMANN & STEUER. FRA. 7990.

FOR sale—Store bldg., white tile brick. North-av. nr. Mohawk, 75x125, 2 story. Freight lift. Loading platform.
EIGER REALTY. Randolph 2376.

WANTED—Long lease or purchase of N. W. or W. or near S. W. 1 story industrial plant, about 25,000 sq. ft.; at least 250 ft. 1 way. Address N J 290, Tribune.

FOR SALE — Warehouse; 85,000 sq. ft.; sprinklered; on switch. Mill construction; 3 mi. north of loop; efficient; economical; bargain. Hart & Whetston. State 8270.

BARGAIN FOR QUICK SALE
1 story; drive-in doors; 1¼ mile west of loop; 100x115. $15,000. Ran. 2311.

2025 W. NORTH-AV., 1st floor—4,000 sq. ft.; heat, heavy floor load, loading wagon level. Also 2d floor; 5,000 sq. ft.; heated. Fine offices. Mohawk 2818.

MUST SUBLEASE.
52,000 sq. ft.; 2 sty. sprkird. bldg., plus adj. vac.; lt. 4 sides; nr. loop; elec. 30x12. Can lease up to 10 years. Randolph 2311.

RENT—11,000 sq. ft., dry basement, 3,000 sq. ft. 1st floor; south side, on switch; reasonable if taken at once.
Address N C 145, Tribune.

FOR anyone who wants 12,000 sq. ft. factory and warehouse, a real bargain awaits you at 2024 W. 51st-place. Pros. 2556.

TO rent — Bldg., 23,000 feet; sprinklered, heavy floor load, switch track; 2 miles from Loop. William Kaplan. State 6137.

FOR SALE—Fireprf., higrade corner bldg.; poss. Jan. 1; over 40,000 sq. ft.; close-in. Priced cheap. Edenburg. Cal. 4290.

FOR rent—2 floors; 8,000 ft. total; suit. mfg., 150 lbs. loading. Heat, elev., office and yard space, switch. Berkshire 0446.

BRICK FACTORY for lease—8,000 sq. ft.; 1¼ acres with R.R. siding. Central location. G. Warner, 6228 Harrison, Hammond, Ind.

FOR SALE—Cor.; 35,000 sq. ft.; bldg. on prominent st.; nr. I. C. I. frt. sta.; vac. for expansion; fine light; bargain. Ran. 2311.

FOR SALE—Cor.; vacant; 22,000 sq. ft.; zoned; heavy industrial; nr. blvd. on well known street; might build. Randolph 2311.

DAYLIGHT 1 story bldg.—120x150, Belt R. R. switch; heat plant; yard. HART & WHETSTON, exclusive agents. State 8270.

FOR sale or rent—208x300 ft. 5445 W. Roosevelt-rd. R. R. switch on property.
PHONE CICERO 6844.

FURN. office, shop—Fenced yard space. 25,000 ft. Ideal contractor's machinery, material yard. 56 E. 89th-pl. Tri. 7427.

FOR SALE—Mod. 1 story bldg.; 10,000 sq. ft.; office; oil ht.; zoned for heavy mfg. LANG, WEISE & CELLA. RAND. 2574.

FOR sale—2 story brick, 25,000 sq. ft.; sprinkled; heavy floor load; car level switch; possession 90 days. State 4674.

75,000 SQ. FT.—1 story, Central Ind. Sprinkler, track, 10 acres; like new; immediate poss. Fantus, 139 N. Clark, Central 4018.

RENT—Modern bldg., display space, office, 3 flrs., 25x60 suitable light mfg. or office. Reas. 1241 S. Wabash. Calumet 7711.

FOR sale or lease—6736-38 Cottage Grove; 2 stores and loft bldg., 48x121 ft.; steam htg. plant and elevator. Tri. 3311.

RENT—Close in 38,000 ft., 1st floor, and Eng. basement, alley level, truck level; consider renting portion. Mohawk 6061.

DESIRABLE office and loft space—All sizes. 547 W. Lake. S.W.cor. Clinton. Dea. 6613.

RENT—Brk. bldg., 44x22; suit. light factory. 15 mo.; ph. and elec. in. Dor. 5246.

15,000 SQ. FT.—1 sty. gar. type; no posts. Ideal loc. 3220 Grand-av., near Kedzie.

SPACE—Daylight, 2d and 3d floors; elev.; power; washroom. 7600 Greenwood-av.

2 STY. bldg.—13,000 ft. ht. plt., elev., and loading. Fine offices. Mohawk 2818.

WANT loft 20,000-30,000 ft.—Sprinkled and htd.; from own. Address N H 438, Tribune.

1,400 SQ. ft.—Lgt. mfg., stm. ht. $35. Sheffield, nr. Diversey. Dirks, Lak. 1410.

VACANT—75x125, at Kilbourne and Fifth. $3,500. Berkshire 1980.

RENT—4,000 sq. ft. garage or storage space, 3117 Western-av. See Dewey.

WTD.—Buy or lease oil store.; 15 clds. gas. plus oil. Address N J 487, Tribune.

TO RENT—FLOORS AND LOFTS.

406 N. CLARK-ST.
[illegible]

ENTIRE 2d floor—About 22x100 ft.; reas. 1335 Milwaukee-av. [illegible]

BLDGS., offices, lofts or will build for tenants. Bowes Realty Co., [illegible]

WANTED—STORES, OFFICES, LOFTS.

WANTED—Office facilities, desk space, telephone, stenographic service for Chicago representative. Write terms. Address [illegible], Tribune.

SPACE—Suitable for printing shop; 3,500 to 5,000 square ft. [illegible] Tribune.

WANTED—TO RENT—BUILDINGS.

WANT to rent large garage, so. of Belmont, no. of North-av., west of Racine, east of Western. [illegible]

TO RENT—FARMS.

CHICKEN farm for rent—Route 66, Hinsdale. [illegible]

WANTED—TO RENT—FARMS.

5 RM. house, barn, chicken hse.—W. of River Forest; [illegible]

CAMERAS AND OPTICAL GOODS.

SPECIAL CAMERA VALUES

Some Are Slightly Used; Some Are Demonstrators, But All Are Guaranteed In Perfect Operating Condition.

[illegible]

LAFAYETTE CAMERA
[illegible] W. JACKSON-BLVD. HAY. 0422.

Powell's Camera Mart
[illegible]

NORMAN-WILLETTS
[illegible]

CHICAGO CAMERA CO.
[illegible]

HORSES, HARNESS, AND WAGONS.

[illegible]

HUNTING PROPERTY AND PRIVILEGES.

[illegible]

MINES AND MINING.

[illegible]

REAL ESTATE—APARTMENT BLDGS.

South Side.

UNDER ALL, is THE LAND

30 APTS.—Small units, tile baths, brand new refrigerators and stoves, nicely located. An attractive property.

Others, of 6 apts. and up. Also semicommercial or straight business property.

THE sale of investment properties is only incidental to the type of service and counsel we offer in connection with the investment of money seeking employment to produce maximum results consistent with minimum risk.

WE enjoy discussing this interesting subject with investors.

THOMAS E. KAY & CO.
7039 JEFFERY-AV. FAIRFAX 9300.

6 APARTMENT BARGAIN
[illegible]
McKEY & POAGUE
7911 S. Ashland-av. Radcliffe 7911.

DE LUXE 6 APT. IN SOUTH SHORE [illegible]

S. A. VAN DYK
5443 S. Halsted. Boulevard 3300.

WORTH TALKING ABOUT
[illegible]
McKEY & POAGUE
2100 E. 71st-st. [Mr. Hill] Pla. 2100.

MODERN 12 APARTMENT
[illegible]
SWAN-LORISH
[illegible]

INVESTIGATE THIS
[illegible]

2 FLAT, $6,500
[illegible]
WILLIAM FLECK & CO.
1135 E. 82d-st. Reg. 6550.

APT. HOTEL LIQUIDATION
[illegible]

CHOICE SOUTH SHORE 2 APT. [illegible]

Modern 8 Apts. So. Shore
[illegible]

APT. HOTEL LIQUIDATION
[illegible]

BEVERLY HILLS 4 APT.
[illegible]

DE LUXE 2 APT. [illegible]

CHATHAM FIELDS 12 APT.
All 4 rms.; A-1 cond.; new G. E. refrig.; about 13 yrs. old; full English basement. J. E. MERRION & CO. Radcliffe 3210. Mr. Tritt. Open Sunday.

OPEN FOR INSPECTION 2-5 SUNDAY. 2 apts., 2 car gar.; new stoves, G. E. refrig.; new linoleum; large bedrooms; immed. poss. 7816 MARYLAND-AV. You Can't Buy Anything Cheaper. Look.

$850 CASH $850
2 apt. 5 and 5 rms.; stm. ht.; 2 c. gar.; I. C. trans.; bal. $58 mo. incl. int. and prin. Nr. 72d and Cornell-av. Hyde Park 1235.

MARQUETTE-RD. nr. normal-blvd.—7 flat brk. bldg.; 4-5; 2-6; 1 bamt. 5.; stoker; 3 br. gar.; rent $4,060; pr. $14,500; cash $4,500; bal. $100 mo. until paid; bldg. can gv. you liv. and pay itself. Mon. 7682.

3 FLAT—1 5, 5 6s; sun parlors; 52d and Drexel; rents $4,680. Pr. $18,000; only $4,000.00 cash, bal. payable out of rents. CHAS. E. FOX & CO. 5500 Harper-av. Mr. Fox. Plaza 6900.

N. E. Drexel & Marquette
20 4-rm. apts. Income $7,980. Bond liquidation. Price $25,000.
SELZ & SOUTHMAN, INC. Reg. 8300.

25 2-3 Rm. apts., 6 stores 100% corner. Req. $40,000 or H. C. apts. clear. 21 2-3 rm. apt.; nr. 65th-Kimbark. Req. $25,000 or H. C. clear improved. ERNEST COOK & CO., 7456 Exchange-av.

ENGLEWOOD—2 flat brick, 7-7 rms. Ideal for large family. 1½ baths. Large lot. Steam heat. Rents, $100 mo. Real value at $6,500. Nr. 63d-Green-st. Went. 7464.

5253 S. SANGAMON—Open today; 6-6 rms., encl. pchs.; 2 c. brk.; oil ht.; lot 35 ft. Sell or consider small trade. Butcher & Boehm, 8656 S. Ashland. Ced. 2700.

INVESTORS NOTICE.
5912-14 State-st.; 8 flats and 2 stores; stove heat; 3¼ times rent. Abelson, H. J. Coleman & Co., 4705 S. State. Drexel 1800.

CORNER 24 APT. BLDG. INCOME $11,730; PRICE $43,000. WELL LAID OUT 4 AND 5 RM. APTS. PHONE BEATTY, RADCLIFFE 7300.

CHATHAM FIELDS, 30 APT. BLDG. INCOME $16,000; PRICE $75,000. ALL WELL LAID OUT 3 RM. APTS. PHONE BEATTY, RADCLIFFE 7300.

SMASH—2-3-6 apts. Dorchester 0700.
7541 ESSEX—3 apt.; 6 rms.
1517-19 E. MARQUETTE; 6 apt.; 6 rms.
7125 PERRY; 2 apt.; 5-6 rms.

BONDHOLDERS ORDER SOLD. Cor. 8 flat; nr. 79th and Cottage Grove; at 4 times rental; 6-4s and 2-5s. Rep. 2030. Norman Geyer & Co., 6341 S. Ashland.

BONDHOLDERS' LIQUIDATION. MODERN 6 APT. BRICK; $21,500. 6-5s; 5 CAR GAR.; TILE BATHS. PHONE KRUEGER, RADCLIFFE 7300.

BARGAIN 2 story brick, 4-4 rm. flats. 1044 W. 34th-pl. Property in good condition. Monthly rental $63; $5,000. 10 per cent down. Ph. Crawford 8500.

3 APT. BRICK, $12,500; $2,500 DOWN. 3-5s; HEATED SLEEPING PORCHES. 3 CAR BRICK GAR.; 35x125 FT. LOT. N. 75TH-PRAIRIE. KRUEGER. RAD. 7300.

HIGH class 6 apt. bldg.—Nr. 54th and Cornell-av.; 6 and 7 rms., 2 baths. Will sacri. for cash. Address N A 401, Tribune.

16 YR. old—21 apt. Small units. Strictly modern. Easy financing. Cash or trade. Address G A 227, Tribune.

FRAME 2 apt. 78th and Greenwood; $3,750; terms. Nr. 74th and St. Lawrence; br. 2 apt., 5-6 rms.; $5,500. Tri. 6013.

8 RM., insulated brk., 50 ft. lot; 2 car gar.; stoker, Venetian blinds, encl. pch. 7311 Perry-av. Aberdeen 2123.

6211 ST. LAWRENCE—5-6 rms.; exc. cond.; h. w. ht.; 2 car garage; pr. $5,900. See today, 1-5, or Mats. Oak. 5262.

8 RMS. and sunrm.; brick; h. w. ht., new roof, all newly decor.; lot 30x162. Will leave stove. 8721 S. Wabash. Tri. 9876.

2 FLAT brick—Nr. 64th and Throop; 6 and 6; oak trim; steam ht.; rt. $84. A steal at $5,800; $580 cash. Hurry! Pullman 6676.

2 APT.—5-5 rms.; 1st flr. furnace heat; near 57th-May-sts.; price $3,500. A. B. Reimer, 3036 W. 63d. Hemlock 2000.

2 FLAT brick—5-5 rms., in St. Sabina parish; stm. ht.; lot 33x170. Wentworth 0688.

6 APT. modernized on Hyde Pk. near park; price $26,000. Hyde Park 7000.

MODERN 15 apt. bldg.—4-5 rms. Rent $8,400. Price $36,000. Hyde Park 7000.

7915 ST. LAWRENCE—3-5's; $12,000; 20% dn., bal. 15 yrs. Ins. Co. owner. Dea. 8714.

7217 EUCLID—3-5s, $13,500; 10% down, bal. 15 yrs. Ins. Co. owner. Dear. 8714.

7821 YATES—3-5s, $12,500, 10% dn., bal. 15 yrs. Ins. Co. owner. Dearborn 8714.

8237-39 E. 81ST—3 5s, 3 4s, $21,000; 10% dn., bal 15 yrs. Ins. Co. owner. Dea. 8714.

7647-9 WABASH—5 5s, $17,500; 10% down, bal. 15 yrs. Ins. Co., owner. Dea. 8714.

7923 JEFFERY—3-5s; $15,000. 10% down, bal. 15 yrs. Ins. Co. owner. Dearborn 8714.

8000 KINGSTON-AV.—2-5s; $7,750; 10% dn., bal. 15 yrs. Ins. Co. owner. Dea. 8714.

$6,000 CASH—Modern 15 apt.; $8,000 income; abt. 4½x rtl. Address M 555, Tribune.

22 APT.—6-5's and 16-4's; tile baths; G. E. refrigs. Molony. Pullman 8965.

REAL ESTATE—APARTMENT BLDGS.

South Side.

LIQUIDATION SALE
All well located; 2 apts., brick, modern, and can be purchased on FHA terms. Shown only by appointment. Plaza 8855.
5138 Lafayette; 6 and 4..........$7,500
[illegible]3 May; 5 and 5..........$7,500
[illegible]8 Eberhart; 5 and 5..........$8,000
[illegible]h and Peoria; 5 and 6..........$8,000
[illegible]8 Vernon; 5 and 5..........$9,000
[illegible]h and Justine; 5 and 5..........$8,500

SIX FLAT BARGAIN
All 5 rms.; enc. rear pchs.; elec. refrig.; new roof; brick garages; price $17,500; [illegible] cash. Nr. Carpenter and 80th-st. Call Mr. Shoup today.
McKEY & POAGUE
7911 S. Ashland-av. Radcliffe 7911.

2 APT.—ONLY 10% DOWN
8012 Jeffery-av. Modern 5 rm. apts., well located. Near schools, etc. Mo. pymt. of only $65.00 incl. prin. and int. Shown by appointment. Call Mr. Nelson.
McKEY & POAGUE
7940 Cottage Grove-avenue. Tri. 5063.

A REAL 2 FLAT BUY FOR $8,250.
Modern bldg. 5 and 5; 2 car brick gar., sleeping porch; new refrig. and stoves. Lot 30x160; rents, $105. Need $2,000 cash. Call Mr. Guest today for appt.
McKEY & POAGUE
7911 S. Ashland-av. Radcliffe 7911.

MODERN 27 APARTMENT
3 and 4 room apts. 1½ blocks to I. C. station. Close to lake. Stoker. Income $13,530. Price $65,000.
SWAN-LORISH
739 E. 79th-st. VINcennes 8000.

3 FLATS—BARGAIN
7827 MARYLAND-AV.—3 5-rm. apts., mod. bldg.; always rtd.; qk. sale, $10,250. ALSO 8222 MARYLAND, 3 5-rm.s., A-1 cond.; 3 car br. gar.; SMASHOUT, $12,000.
CHAS. MORTENSEN, INC.,
7826 Cottage Grove. Stewart 2365.

LOVELY TWO APARTMENT, 5 RMS. EACH. GLAZED PORCHES, WHITE WOODWORK, LAWN SPRINKLER, STOKER, NEW STOVES, REFS.; 2 CAR GAR. $8,500.
JOHN R. O'CONNOR CORP.
1663 E. 79th-st. [Open Sun.] So. Sh. 7300.

3 FLAT—5 ROOMS.
Ideal home. Near schools, bus; canvas walls, arch doors, colored tile baths, glazed porches. $2,500 cash. Bal. good terms. See Mr. Bridgman, for inspection.
WM. E. MOSBY & CO., INC.
8032 Cottage Grove-av. Radcliffe 0100.

EXCEL. 8 APT. COR. PROP.
Located; must be sold; A-1 cond., sand-blasted, painted recently; new carpets. 6-4 rms., 2-5 rms., inc. $3,120; low taxes and expense. Loc. 78th nr. lake. APPLEGATE & CO., Mr. Rubloff. Sta. 9200.

MOD. 6 apt.; all 5 rms.; nr. I. C. $14,500; $4,000 cash.
Mod. 10 apt.; 2-5 rms., 8-4 rms.; nr. I. C.; rent $5,100; nr. I. C. Trade equity for smaller.
ELLINWOOD, HALPER & WILSON.
7941 South Park. Tri. 6011.

HYDE PARK—20 APTS.
12-4s, 6-5s, 2-3s base. apts. Yearly income $11,460. Priced to sell. Equitable terms to responsible purchaser. Write or phone for complete statement of income and expense. Baird & Warner, Inc., 1380 E. 53d-st. Dor. 5400. Attention: Mr. D. E. Carroll.

CASH COUNTS.
A substantial cash pmt. will buy this well kept apt. bldg. Small units; built-in tubs, showers; individual electric refg. Gross income approx. $19,000. $20,000 cash required. Long term financing on balance. Address F X 102, Tribune.

OPEN HOUSE, 1:30-5 P. M.
2 apt., 7725 Cornell, 5-5 rms., slp. pchs.; 2 car brk. gar.; unusually fine layout; 1st apt. avail. for new owner. Only $900 cash, bal. like rent. Sag. 0948.

REAL BUYS.
2 apt., brk.; 4 and 5 rms.; home and inc.; only $6,250; Blackstone nr. 77th-st.
3 apt.; 6 rms., 2 baths; A1; nr. I. C.; also in Roseland; only $13,500. Call CHARLES C. BLISH, INC. Saginaw 2100.

SOUTH SHORE BARGAINS
$2,500 for ½ interest in 6 apt. bldg.
$3,500 for ½ interest in 12 apt. bldg.
$5,000 for ½ interest in 24 apt. bldg.
ADDRESS N G 333, TRIBUNE.

QUICK ACTION WINS.
7 stores, 37 small apts. Always rented. Busy corner. Rent $24,000. Want cash offer of $100,000. No phone info. See Mr. Talcott.
MOSBY & CO. 8032 Cottage Grove-av.

6 APTS. OVERLOOKING COUNTRY CLUB.
7 rooms; 3 baths and gar.; income $4,800. Price $27,500. Will consider part trade.
J. L. HESS.
2257 E. 71st-st. Midway 0050.

SPEAKING OF BARGAINS
Here is a real one; 2 apt. 5 and 6 rms.; stm. ht.; stoker; bldg. in very good cond.; on Morgan nr. 77th; only $7,500, terms. Shown by appt. only. Hyde Park 1235.

2 FLAT BRICK, $4,750
Nr. 69th-Calumet; 1-5, 1-6; good condition; steam heat; large yard; $1,000 cash, balance like rent. Dana & Co. Radcliffe 1500.

Englewood 2 Flat, $8,300
5-5 rms., furn. ht., gar., fine transp., well rented; 30 ft. lot, nr. Normal-blvd. To close estate, May 10. Ph. Rep. 1396.

15 APT. cor.—Washington Pk. sub., extra bamt. apt.; steel const.; iron fireman stoker; G. E. refrigs.; every flat large, light rms. For details of bargain call Frear-Delaplane Co., Hyde Park 7000.

CHOICE 3 APARTMENT.
6 rooms each, Octagon front. 2 baths. 1 tile, canvased walls. Unusually light apartments. Near 80th and Ellis-av. Need $3,000 cash. Mr. Sullivan. Vin. 6920.

BRAINERD 8 FLAT.
Beautiful corner bldg.—6-4's, 2-3½'s. Gross income $4,470. Price only $23,500. No telephone information given.
B. O'TOOLE. 9147 S. ASHLAND-AV.

CLOSE OUT HYDE PK. ESTATE.
5 APT. BRK., $11,500
Stm. ht., stoker; gar.; rents $3,000 yr. on Kimbark, by May 1. Ph. Gro. Hill 4159.

OPEN TODAY, 1 TO 5.
7736 Yates—2 large 6 rm. apts.; tile bath; 44 ft. lot; side driv.; immediate possess. Best 2 apt. buy in South Shore.
John L. Lynch & Co. Regent 4800.

RENT $7,000; PRICE $28,000.
Modern corner; 12 apts., 4-5 rms.; sun parlors; steam; L and surface transportation. Martin, 3 E. 79th. Open Sunday.

SO. SHORE 18 apt. only $5,000 dn. 15-4 rms., 3-5 rms.; income $9,700; bld. in excellent location. Floyd M. Phillips & Co., Sag. 6100.

4575 LAKE PARK-av.—2 apt., stone; only $6,250; built by Sullivan, famous archt. Live on one floor, rent other to make payment; terms. Phone Lafayette 0700.

HEART OF CHATHAM FIELDS.
Attr. 3 apt.; 6 lge. rms.; rental $65 ea.; 3 c. gar. Want offer $12,000, $2,500 cash. SUTTON & PETERSON, INC. TRI. 6217.

6853 JEFFERY-AV.—Large face brk. 2 apt. bldg. and htd. gar.; 7 rm. apts.; 50 ft. lot; 1 apt. avail. Will sacri. for quick deal. Schmit & Watt. 77 W. Wash. Ran. 1984.

DE LUXE 3 APT.
Near I. C.; 3-6s; 2 baths; canvas walls; arched doors; stoves and refrigerators; almost new; $14,000. Wareham. Rad. 0100.

2 APT. FRAME—$4,250.
4-5 rms., exc. cond.; lot 27x125; furn., stove ht.; good trans.; near 81st-Normal. Terms. Cirkle. 724 W. 79th-st. Rad. 6660.

INSPECT SUNDAY, 1-5 P. M.
10722 Avenue C; mod. 3 flat, 6 rms.; stm. ht.; A-1 cond.; $9,500. Reas. dn. pymt. 89.57 per mo. Kohout Bros. Fra. 5047.

MASSIVE OCTAGON FRONT, 4 APT.
4-5s; ONLY $2,000 DOWN.
COLORED TILE BATHS; 50x125 FT. LOT.
PHONE KRUEGER. RADCLIFFE 7300.

DE LUXE 6 APT.; 6 ROOMS, 2 BATHS.
$3,000 DOWN, BAL. $162 MONTH.
INCOME $5,000; PRICE $27,500.
PHONE BEATTY, RADCLIFFE 7300.

3 APT., 80TH-CHAMPLAIN-AV.—$10,500. 6 rms.; 3 car gar.; rent $172.50. Terms. E. B. Shogren & Co., 7933 S. Park. Tri. 2000.

6 APT., Hyde Park-blvd. 5500 block—Income $6,000, price $27,500. Excellent condition. Todd, Randolph 3328.

CHATHAM 6 FLAT—Tile baths, canvas wlls., gar.; $21,000; $7,000 cash. May 1 oc. SUTTON & PETERSON, INC. TRI. 6217.

15% CASH will buy bldgs. ranging from 6 to 18 apts.; priced from 4 to 5 times rental; bal. easy terms. Plaza 3116.

6 APT.—Brk. bldg.; 6-5s; canv. walls, tile bath; 6 c. gar.; nr. 79th and Ashland; price $22,500. Stewart 1301.

WASHINGTON Park—Ph. Dorchester 0700.
501-5 E. 60th, cor. Eberhart; 6 apt.
6231-3 Rhodes; 6 apt.; 5 rms.

HYD. PK. 6 apt.—$5,000 cash; 6 r., 2 b. ea.; inc. $5,000; exc. cond. Address S 54, Tribune.

SPLENDID clear 10 apt.; 4-5 rms.; newly dec. and modern appurtenances. Bargain. Phone Fra. 8383.

COMPLETELY furnished hotel built for purpose. 41 rooms; bargain; may consider trade. G. Grossman. Franklin 6217.

6951 WABASH—3 apt.; mod.; 5 rms. $9,000. 82d-Mich.—3 apt. mod.; 50 ft. lot. $13,000. King, 373 E. 73d. Rad. 1115.

CHATHAM FIELDS—12 flat; sm. apts.; rent $4,750, pr. $25,000. Palmquist. Bev. 8509.

12 FL. APT.—Income $6,060; price $23,000. Macke, 2346 W. 69th-st. Pros. 3140.

2-6S, BRK. stm.—Lot 30x125; nr. 79th and Jeffery. $9,000. Phone Victory 3669.

33 ROOM fine brick bldg.; near 50th and Drexel; $12,500. Hyde Park 7000.

3 APT.—Brk. bldg.; 3-6s; canv. walls, tile bath; in Brainerd. Ste. 1301.

7348 DORCHESTER—2 flat, 5-5; 2 car gar.; steam heat. Call State 3334. Dea. 9725.

7700 S. CARPENTER—9 apts.; cor.; rts. $4,100; pr. $16,750. Own., Hamlin. Ran. 2734

6 APT.—3 4s and 3 5s; tile baths; 4 car brk. gar. Molony. Pull. 8965.

4 APT. brk.—5s; 5642 Green; smash out pr. $4,500 or best cash offer. Wen. 0925.

3 FLAT BARGAIN—ORIG. $40,000, NOW $16,000. INFO. 7433 S. EUCLID-PKWAY.

BONDHOLDERS' liquidation—7951-53 Champlain; 12 apt.; sac. $24,000. Cic. 1622R.

3 FLAT—6 rms. ea.; 4 rms. in bsmt.; stm. ht.; 2 baths. Inc., $2,100 a yr. Nev. 1595.

REAL ESTATE—APARTMENT BLDGS.

South Side.

SOUTH SHR. bldgs. at less than 5X rent. 15 apts., 2-4 rms., rt. $7,200; pr. $33,500. 32 apts., 2-5 rms., rt. $14,700; pr. $60,000. 6 apts., 5 rms., tile bath, can. walls, rt. $5,000; pr. $24,500.
We also have several well located apt. hotels priced from $80,000 to $400,000—20% cash, bal. 20 yrs. No phone information.
FIRST REALTY CO. MR. LANSKY.
1534 E. 69th-street. Mid. 5151.

AVALON PARK 3 FLAT
6 ROOMS—1113 EAST 81ST-PLACE.
Octagon front, large, light rms., tile bths., mod.; nr. I. C., schls., shop.; brk. encl. rear porches, 5 car brk. gar. Must liquidate. Priced to sell today. FHA terms. $12,500. Open for inspection, 1 to 5 today.
WILLIAM FLECK & CO.
1135 E. 82d-st. Regent 6550.

OPEN SUNDAY, 1-5
8023 S. PEORIA-ST.
One 5 rm. and one 6 rm. apt.
Owner built and occupied—excellent condition thruout. New refrig., new stoves; St. Leo parish and Calumet H. S.; owner on 2d floor, wants to go to California; only $2,250 cash required.
DRAPER & KRAMER.
2446 E. 75th-st. Saginaw 3764.

IMMEDIATE DELIVERY GUARANTEED. NO BOND ISSUE.
Corner 10 apt. bldg., all light rms.; A1 physical condition; new refrigerators and stoves; exc. loc.; price $27,500. Long term financing. Mr. Reuter.
S. A. VAN DYK
9052 S. Ashland. Beverly 4003.

BE SURE
to see this beautiful octagon front 3-6 rm. apt. bldg.—TWO COLORED TILE BATHS—tile kitchen, oil fired Kewanee boiler, 3 car brick gar.; just reduced to $17,500.
DRAPER & KRAMER.
2446 E. 75th-st. Saginaw 3764.

DE LUXE 2 APT.
Chappel between 68th and 70th—6 rms., 2 b., brkfst. nook; 2 car gar. Appt. only. Call Mr. Hagan.
McKEY & POAGUE
2100 E. 71st. Pla. 2100.

SO. SHORE-I. C.-THE LAKE!
18 apts.—3s, 4s, tile bath, table top stove, G. E. refr.; inc., $9,950; price $47,500; $8,500 cash. An excellent renter.
24 apt.—2s, 3s, 4s; inc. $12,500. A buy at $60,000. Also others. Mr. Leiber.
FLOYD M. PHILLIPS & CO., SAG. 6100.

8 FLAT BARGAIN.
POSITIVE MONEY MAKER.
Rental $4,260; price $18,500.
$5,000 cash; balance long term.
Don't pass this up.
GLATT & PRICE [McCARTHY].
6826 Stony Island-av. Dorchester 8800.

A REAL opp. for buyer who likes a beau. home with income; de luxe 3 apt., 7 lge. rms., canvas walls, 3 baths, 2 tile with shwrs. ea. apt.; 4 car gar.; 1 blk. to I. C., bus, surf.; close to park-beach. Come today. Own. on prem. 5508 Cornell, 3d apt.

BARGAIN— 2 flat; 6 rms. ea.; 3 c. gar.; large yard; nr. 56th-Kimbark, U. of C. and schls. Owner leav. city. Must sell at once. Seeberger, Hyde Park 6171.

Southwest Side.

6200-02 S. ALBANY-AV.
Hi-grade 16-apt. bldg. in choice Marquette Manor location; 12-4's and 4-5's; annual rental $7,746; very attractive price, with small down payment.
STANLEY J. RUBIN.
179 W. Washington-st. Ran. 7055.

SPECIAL BARGAIN
Artesian-av. nr. 63d-st.; 2 story brk.; 5-6 rms., with 3 rm. basemt. flat. Rental, $117 mo. Price, only $8,750.
ERNEST GEISSLER.
2749 W. 63d. Hem. 3400.

IDEALLY located—Modern 2 fl. brick. Sac. to close estate, 6454 S. Campbell-av.; 6 and 6 rms., built-in baths, stm. ht., stoker, 2 car brk. gar., lot 45x125. Paid $18,000. Going for $9,500. Well financed. Insp., call Sims of McClun's, 217 W. 63d-st. Went. 1845.

FOR SALE—$8,000 brk. st. frt.; 2 apt. bldg. So. Western-bd. T. H. Willis, 10 S. La Salle.

3 FLAT brk.—7320 S. Campbell-av. 2-5 rm. flts.; 2-3 rm.; mod. bldg. A. Mason, 1st flr.

6 FLAT brk.—Nr. 60th and Western; will sell or trade. Inq. at 1824 W. 47th.

SAC.—5-5 rm. flats, h. w. heat, low tax. Inc. $85 mo., $1,500 down. 3311 W. 62d-pl.

North Side.

ONLY 1 LEFT AT 10%
Last 3 flat we know of in Rogers Park at 10% down; 3-5s; octagon front. Reconditioned at $1,395 down. Hurry!
LONG-KOGEN, INC. ROG. 6500.

2 Apt., East of Western
5 and 5, enc. sl. pchs., oil burner, h. w. ht. Only $2,000 down; nr. Edgewater Golf Club.
BURKE & LYNN.
2336 Devon. Rogers Park 7800.

3 APARTMENTS
3-5s with enclosed rear porch; sun par.; 3 car brick garage; excellent location; north of Howard-av.; a good buy to liquidate trust. Dearborn 9140.

FINE EDGEWATER 2 APT.
Lot 40x145 ft.; brick garages. Arched doors; price only $8,500.
ARTHUR KRUGGEL & CO., LON. 5531.

2 FLAT frame in Edgewater; nr. Balmoral and Wayne; a select neighborhood. H. w. heat, natural fireplaces; 5 rs. each; 37½ ft. lot. $1,500 d. buys this inc. h. Pr. only $6,500 GEORGE J. KAPPES, 3167 N. CLARK-ST.

4 FLAT bldg.—6 rms.; 4 rm. bas. flat; nr. park, school; gd. trans.; very reas.; after 5 p. m. all day Saturday and Sunday; see janitor or first flr. tenant. 1533-35 Leland or phone Key 0837.

REAL BARGAIN
3 flat brick, 6 rms.; double plumbing; pr. only $10,500; 20% dn., bal. E. Z. tms.
H. F. PHILIPSBORN & CO. FRA. 8395.

ALL MOD. BLDGS., 4X RENTAL.
12 apt., 3-4 rms., pr. $26,000; 18 apt., 3-4 rms., pr. $30,000; mod. 25 apt., pr. $50,000; 31 apt., 3-4 rms., pr. $60,000; 43 apt., rt. $22,000, pr. $87,500. Hol. 1501.

CHOICE 3 apt.—2 baths ea.; 50' lot; nr. Edgewater Beach; rents over $3,600; liquidation trustee offers at bargain. Address G O 497, Tribune.

ATTRACTIVE building and neighborhood. Modern 2 apt. brick, 6 and 6 large rooms; many extras; h. w. ht. with oil; brick 2 car gar. Pr. $11,500; csh. req. $4,000. Lon. 3922

MTG. trustee will sacrifice 3 flat bldg.—5 rooms and sleeping porch each; 3 car garage. Marshfield-av., north of Howard. Rents, $2,200. Address M 442, Tribune.

ABOUT $5,000 CASH DOWN BUYS
11 apts. and 2 stores; 4-5 rms.; elec. ref., Kewanee boiler; rt. $5,700 yr. Bal. on contract or consider small trade. Rog. Pk. 3467.

5816 N. CAMPBELL-AV.
2 APT. brk.—H. w. ht.; 2 car gar. See 1-5 today. Apt. avail. priced to sell. Lon. 6383.

1 BLOCK TO LOYOLA L
2 apt., 5-6 rms.; h. w. ht.; at sacr. price of $7,500. Snyder, Rogers Park 2001.

FURN. 18 2-rm. apts., 12 baths; gross rental over $6,000; pr. $21,000; tms. E. of Clark, nr. Wilson. V. J. Curto & Co. Long. 5500.

2½ STORY—3 flats, Ainslie, near Oakley. Price $5,000; cash $2,000. Joe Fritz, R. E., 2005 Sheffield.

APT. hotel—Furnished 1-2-3s; hi grade modern 8 sty. bldg., 95 apts. Income $60,000; cash required, $35,000. Franklin 2219.

MODERN 3 apt.—8 lg. rooms each; rental $50 each; 3 car brk. gar.; steam ht.; oil burner; owner, 2132 N. Halsted, wk. days.

EDGEWATER 6 apt.—6-4s, best condition, income $3,186, price $16,500. $4,000 down, $110 monthly. Longbeach 3354.

9 APT.—14 yrs. old; 3-4 rms.; attr. bldg.; choice Rog. Pk. loc.; inc. $4,900; pr. $23,000; cash $10,000, bal. 4½%. Bri. 2234.

3 FLAT—Sun porches; 6 rms., 2 baths; E. of Sheridan-rd. Price $12,000; rental $2,460. Mr. Lawrence, Long. 2820.

NORTH EDGEWATER 3 APT.
3-5's; Kewanee boiler; 2 car brick gar.; in St. Gertrude's. Want offer. Rand. 2347.

SACRIFICE two apt.—Stm. ht., oil burner; large lot; two car gar.; A-1 condition. Call Sun. 4720 N. Winchester. Rav. 4391.

COR. 10 fl., 4 and 5 rooms—North Edgewater; annual rental $5,000. Pr. $23,000. Walter T. Larson, 5159 N. Clark at Foster.

MOST attrac. 3 apart. brk.—Ea. 6 r., 2 baths. Tile kitch.-bath; large lot.; excl. N. S. dist. A buy. Dirks, 1166 Diversey.

$6,500—3 FLAT brk., 5-6-6 r.; 1st h. w. h., 2-3 stove; 35 ft. lot. Only $2,000 cash. East of Clark. Dirks, 1166 Diversey.

BRICK, stove htd., clear bldg. 5 apts. and store. $1,000 cash, bal. $5,000 on easy terms; bargain. Phone Franklin 8383.

$3,000 CASH down takes fine modern brick 6 flat; Stoker, etc.; wonderful investment; fine location. Well. 0100.

3 FLAT—6 rms. ea., extra lavatory, encl. rear porches. Close to Howard term., shopping, schools, bus and lake. Franklin 8395.

CLOSING estate—2 flat 4s; furnace 1st fl., stove 2d; only $3,600. Avenue 1371.

LOVELY brick 2 apt.; gar.; insulated; priced right. CASSIDY, 2540 PETERSON.

EDGEWATER 6 flat—3-5s, 3-3½s. Htd. Rt. $3,600, pr. $16,000. Baumann, Lak. 1319.

3 FLAT brick, 7s—Nr. De Paul; A1 cond.; all light rms.; sacrif. for $7,500. Lon. 3918.

SACRIFICE beau. 2 apt. bldg.—Arcadia-terr.; octagon front. A. K. Mose, Hol. 0800.

3122 HURON—Stone front; 4 and 5; h. w. ht.; only $4,400; low tax, $70. Key. 8865.

13 APT.—4-5s; mod. bldg.; tile baths; inc. $8,000. Price $37,500. Franklin 2219.

6 APT., NR. BROADWAY—Inc. $3,384 yr.; nets about 12%. Grindle Rlty., Long. 7100.

$5,900 CASH—18 apt., corner; abt. 4 times rental, bal. trms. Address M 532, Tribune.

ROGERS PARK—31 flat, small apts.; rent $12,600; pr. $65,000. Palmquist, Bev. 8500.

4059 KENMORE-AV.—3 flat brk., 5 apts., well kept. Pr. $8,500, $1,000 down. Terms.

SACRIFICING 2 flat, 6 rm. br. apt.—Leaving city. 1528 Greenleaf-av., Rogers Park.

3 APTS., 4725 Beacon—Gar.; inc. $1,800; pr. $9,250, cash $1,500. Own. Hammond. Ran. 2734

6 APT.—Steam; elec. refrig.; lot 50x125; rt. $3,330; $14,000. Nr. Linc. Pk. Rog. 7500.

$745 DOWN and $51 mo. buys 2 apt. brk. St. Gertrude's Parish. Bri. 4100.

REAL ESTATE—APARTMENT BLDGS.

North Side.

HOME AND SECURITY
$875 cash, $61 each month, buys 2 flat brick; steam heated. Income $90 monthly.
$3,000 cash, bal. like rent, buys 3 story brick, steam heated. Annual income is $2,130. Price $13,750.
Brick bungalow, just like new. Six large rooms on main floor; attic and basement. Hot water heat. $5,950. A real bargain.
Different types modern new homes now under construction.
Will also build to your order in our several desirable residential neighborhoods.
Served with all lines of transportation, schools, churches, stores, parks, and community centers.
WILLIAM ZELOSKY CO.
2351 ADDISON-STREET.

FORECLOSED 6 FLATS
in Rogers Pk. and Edgewater; 5-6 rm. flats prices from $20,000 to $26,500 with 2 baths; 25% cash; convenient to all facilities; for full information, stop and see MINWEGEN, 1554 Devon, Rog. Pk. 2000.

BARGAINS FOR GENUINE BUYERS!
12 apts., Lakeview, 4 rms., 3½ times rent.
15 apts., N. W., 3 rms., 4 times rent.
18 apts., Edgewater, 4 rms., 4¼ times rent.
36 apts., Edgewater, mod., 4½ times rent.
Cash required, $10,000 to $30,000.
SCHOENLANK & KIRSCHNER. She. 8820.

LIQUIDATION corp. offers 19 flats [114 rs.] and 5 stores, suitable for rooming house or small apts., S. E. cor. Locust and Wells. $5,000 cash, bal. monthly over 15 years. [See Mr. Accola.]
FIRST REALTY CO.
39 S. La Salle-st. Cent. 5151.

10% NET RETURN
Corner 12 apt.; all 4 rms.; yellow brick; like new; clean and attract.; inc. $5,800; mtg. 15 yrs. Priced right.
Albin J. Liepold. Diversey 4771.
Call weekdays.

2-2 APT. BLDGS. ADJOINING
4-5's, 2 furnaces, 4 car brick garage. Rents $2,400, price $14,000, cash $6,000, balance monthly 4½%.
WM. C. HEINEMANN & CO.,
10 S. La Salle-st. Randolph 2347.

ROGERS Park—Corner 19 apt. bldg., 3-4-5 rm., all light and airy; new stoves, indiv. elec. refrig.; close to elevated trans. Income over $9,700. Want offer of $42,500. EARL E. SHIPLEY, INC. 1947 Howard-street. Hollycourt 8600.

2 FLAT BLDGS. STILL AT OLD PRICE. Example, 5-6 rms., h. w. ht., tile bath, encl. pch., stoker, auto. h. w. htr.; 2 car gar.; nr. churches, schls., and trans. $7,500. 5 other bargains. Terms. Thos. D. Bell, Inc., 5414 N. Clark. Long. 0489.

OUTSTANDING Edgewater 2 apt.—6-6; tile bath, large rms., perf. cond.; nr. Senn High. Priced for immediate sale. Also Arcadia-terr., 2 apt., 5-5, gar.; 2 heating plants; gd. condition; only $9,500, tms. JACOBS & JACOBS, INC. 2750 Devon.

MONEY MAKER!
Unusual 7 flat; 3-5's, 3-6's; 3 rm. bsmt. apt.; 1½ tile baths; tile kit; stoker. 5 car brk. gar.; gross $5,070. Pr. $22,000. LONG-KOGEN, INC., ROG. 6500.

Investment for Private
party, $15,000-$20,000 cash required; 43 apartments, 16 garages; exc. Rogers Park loc.; priced for immediate sale by out-of-town owner. No brokers. Cent. 6610.

ROG. PK. 12 APT. BARGAIN
4-3½ rms., always 100% rented; mod. dec.; one blk to "L" sta., nr. shops, chur., sch.; inc. $6,300; sm. down pay., bal. on conv. tms. Applegate & Co., Mr. Foley. Sta. 9200.

ARCADIA-TERRACE 2 APT. BRICK.
5-5 rms.; enclosed porch; h. w. ht.; tile bath; 2 car brick gar.; price $8,500; convenient terms; shown by appointment only.
POHLMAN REALTY, INC.
5704 N. Western. Longbeach 2176.

WILL PAY FOR ITSELF
Brick 2 flat; 6 rooms each; 2 hot water plants; fine neighborhood; near schools and transp. Priced for quick sale. 10% down. Mr. Booth. Longbeach 8833.

MTGE. HOUSE CLOSEOUT
26 apt.; mod. court; nr. Outer-dr.; 2-3 rs., in-a-dor, new G. E. refrigs.; rt. $9,500. Liquidation pr. $37,500; cash $10,000. First Nat. Finance, 33 N. LaSalle. Fra. 9298

Modern Edgewater 20 Apt.
2½ and 3½ rms.; fireproof. Near schools, churches, and transp. Income $8,580. Price only $39,000. ARTHUR KRUGGEL & CO. LON. 5531.

OCTAGON 3 APT., $14,500
3 beautiful 6 rm. apts.; in rear of Edgewater golf course. Call
DRAPER AND KRAMER.
2262 Devon-av. Rog. Pk. 8130.

Leaving City. Consider exch. and cash.

RAVENSWOOD 23 Apt. Cor.
4s and 5s; rent $11,040. Priced right. Mtg. $33,500; 4% 15 years.
MARTENS. DIV. 4771.

MUST BE SOLD.
6 flat, 5's, stm. ht..........$13,500
3 flat, 5's, steam ht..........$7,850
Refrigerators, stoves, modern thruout; shown by appointment. Bittersweet 1700.

RAVENSWOOD—3 APT.
6 rms. and slp. pch.; tile wall baths; vapor ht., 2-c. gar.; excellent cond. Rent $60.00 each; price $13,750. ¼ cash, bal. $44.00 a mo. Mr. Kimball, Lon. 1855.

24 APT.—To settle estate; 4-5 rms.; mod. attractive court; fine loc.; income $14,000; price $70,000; offering a fine net income and safe investment. John T. Wheeler & Co., 1st Natl. Bank bldg.

12 APT. OCT. FRT.—3-5's, 6-4's, and 3-3½'s, and basemt. apt.; 14 yrs. old; always 100% rented. Rents over $6,000; price $27,500. Trade for clear residence or 2 flat. Mr. Eilert, Longbeach 7100.

2054 BIRCHWOOD, $9,450.
3-5 rm. apts. with enclosed porches; $2,000 cash req., balance FHA.
DRAPER AND KRAMER.
2262 Devon. Rogers Park 8130.

COR. 15 APT., LAKEVIEW
Less than 4x rent; inc. $8,200; 4-5 rms., sunparlor bldg.; excel. cond.; a real barg.; tms. Waveland Realty. Graceland 8130.

3 FLAT—3-6; 4 car gar.; lot 50x125; inc. $1,998; gd. for rooming hse.; price $10,000; cash $3,000. 4943 Winthrop-av. FRANKENSTEIN & CO., 110 S. Dearborn.

DE LUXE 13 apt.—Corner bldg.; 4 and 5s; tile baths; canv. walls; new stoves; new refrig.; exc. location; priv. party; must have cash. Address N G 238, Tribune.

6 APT. bldg.—6 rms., 2 baths; nr. Diversey-parkway; rental $5,700 per annum; $10,000 down, bal. easy payments. FRANKENSTEIN & CO., 110 S. Dearborn.

2625 W. JARLATH-AV. [7235 North]. Oct. front 3 apt., open today 10 to 6 p. m. Good income; excellent naborhood. Price $13,950; cash 10%. Bri. 4000.

2 FLAT brick near Thorndale L station—5 and 6 rs.; hot water heat. Reduced to $7,500. Only $1,500 down. GEORGE J. KAPPES, 3167 N. CLARK-ST.

21 APT.—Cor. bldg. in Ravenswood; inc. $10,800; price $45,000; only $11,000 dn. payt. Dette, 1922 Irving Pk. Buc. 2015.

WIDOW MUST SELL LARGE OCTAGON 3 apt.; 6 rms. each, Devon-Western section. Fagerstrom, 6205 Milwaukee. New. 2050.

DE LUXE 3 APT., TILE KIT. AND BATHS. Breakfast nook. West.-Devon sect. Sacrifice. Price $19,500, terms. Mr. Levinson. SCHOENLANK & KIRSCHNER. Shel. 8820.

DE LUXE octagon front 2 flat—6-6 rms.; tile bath; insul. roof; stoker; brk. gar.; nr. St. Hilary's parish. Rav. 2460.

2¼ STORY mod. building—2 hot water plts.; 5 rooms each; steel const.; a buy, $5,600. E. Z. tms. Dette, 1922 Irv. Pk. Buc. 2015.

BARGAIN—Furnished bldg.; 18-1 rm. apts., 6-3 rm. apts.; furniture included. Price $15,000. Ph. Bittersweet 2581 in a. m.

DE LUXE 3 apt. bldg.—Devon-West. sec.; 6 rms., 2 bths. [tile], tile kit.; terms; price $15,000. A. K. Mose, Hol. 0800.

3 APT.—6 rms., sun par.; 4 car gar.; $13,000. Richman, H. E. Vetter & Co., Rog. Pk. 6430.

2 FLAT brk. with Eng. bsmt.; h. w. ht.; nr. Lincoln and Western; pr. $8,800. Jac Pritz, R. E., 2005 Sheffield.

$7,000 BUYS fine 2 flat, 5-6 rs.; stm. ht.; 2 c. gar. Nr. Western av. station Ravens. L. Duggan, 4551 N. Western. Lon. 5856.

THIS WELL LOCATED 6 APT.—$13,750. Rog. Pk.; 4 r. ea.; nr. lk., L; inc. $3,600; $5,000 cash. Address M 600, Tribune.

45 APTS. IN EDGEWATER. INCOME $23,940. PRICE $70,000. JOHN A. GESSNER, 111 W. Washington.

BARGAIN—Beautiful modern 36 flat bldg., 13 years old; rent $16,000. Price $56,000; terms. Phone Bittersweet 2581 in a. m.

DEVON-WEST. 3 fl.—$13,750; lt. brk. Oct. arch. dr.; ex. cond.; 6 r. $65. Address S 53, Tribune.

MODERN sun parlor type 2 apts.—5-5 rms., encl. porch, garage. Pr. $8,000. Near Lawrence and Western. Wellington 4466.

15 APT.—Brick; corner; income $7,400 yearly; price $32,500. $14,000 cash. ADDRESS N G 350, TRIBUNE.

CORNER 3 flat—6 rms., garages, side drive; will sac.; tms. Sheld. 8603.

LOVELY mod. 12 apt.—Like new; col. tile b. walls; rt. $7,300; pr. $33,000, t. She. 8602

MODERN corner 6 apt.; tile bath, walls; $15,000, terms. Sheldrake 8600.

6 APT.—4-5 rms.; inc. $4,000; price $20,000; 15 yrs. old; nr. Devon. Sheld. 5182.

2 APT.—5-6 rms., gar.; h. w. ht.; $8,000; Rogers Pk.; nr. "L." Sheldrake 5182.

3 APT.—15 yrs. old; only $12,500; 6 rms., octagon front, English bsmt. Sheld. 5182.

31 FLAT—4s, 5s, 100% rented. Rt. $15,150. pr. $60,000, 20% dn. A1. Longbeach 5332.

2 FLAT brk. Edgewater; 5-6 rms., h. w. ht.; modernized; gar. $6,850. Blum. Gra. 2334.

SIX 6's, mod., 2 baths, E. of Sheridan-rd. Price $19,000, cash $6,000. Edg. 4953.

BEAUT. Arcadia Terr. 2 apt. brk.—5-5 rms.; stm. ht.; stoker. Ard. 2929. Gra. 5698.

12 APT.—4 rms., income $5,370 year; stoker. Mr. Tweed. LONGBEACH 7100.

HERE is that steal—3 apt. brk. on Loyola near lake for $9,000; terms. Bri. 4100.

THE buy of wk.—6 apt. Inc. $4,050; $3,600 dn.; pr. $18,000. No fin. charge. Bri. 4100.

DE luxe 9 apt.—5's have 2 tile ba. Inc. $7,140; full pr. $35,000. Bri. 4100.

4 FLAT cor. brk.—Ravenswd.; 2-4's, 2-5's; stm. Barg., $10,800, Blum. Grace. 2334.

REAL ESTATE—APARTMENT BLDGS.

North Side.

Here's a Real Money Maker Priced to Sell
Modern, near N. S., corridor type bldg.; 55 one rm. kitch.; grosses over $24,000 annually; each apt. nicely furnished; has in-a-dor bed, blt.-in wardrobe, dressing closet, bath, indiv. elect. refrig., mech. ventilation, stoker. $30,000 cash required.
ADDRESS E C 430, TRIBUNE.

FOR THE BEST OFFER
WE GET TODAY WE WILL SELL
The beaut. oct. front, 6 rm. bunglow at 2428 W. COYLE [6930 N.]
Tile bath and roof., immed. poss.; must have at least $2,000 to handle; step in and see it today bet. 1-5. Realtor co-op. invited.
Minwegen, 1554 Devon, Rogers Park 2000.

20 APTS., 10% CASH
Easy financing by insurance company owner. You need only $4,900 cash. Over $10,000 rental. Your proposal can be accepted in 48 hours and deed delivered. Come prepared to do business.
BURKE & LYNN.
2336 Devon-av. Rogers Park 7800.
4747 N. Kedzie-av. Irving 7120.

$1,808 BUYS 3 APT.!
Devon-Western; oct. front; 6 rms. ea.; rents $190 per mo., bal. long term mtg.
BURKE & LYNN.
2336 Devon-av. 4747 N. Kedzie.
Rogers Park 7800. Irving 7120.

7220-34 N. CLARK-ST.
31 4s, 3 5s, income $16,500; new refrigeration and stoves; less than 5 times income with $15,000 cash; or will consider trade.
W. BOYD IRWIN.
7224 N. CLARK-ST. Rogers Park 7605.

3 APT. BARGAIN
must be sold at once; 6 rms. ea.; sun por. frt., sleep. por. in rear, 3 car br. gar.; excel. cond.; low taxes and expense; adj. to express L sta., shops, sch. Sacr. price and conv. tms.
APPLEGATE & CO., Mr. Powell. Sta. 9200.

6333 N. Washtenaw—$18,000
Extra modern; finest construction; 3-6 rm. apt. bldg.; brkfst. nook; tile kit. and bath-rm.; $85 rents; to inspect see
DRAPER & KRAMER.
2262 Devon. Rogers Park 8130.

Northwest Side.

2 APARTMENT ONLY $6,000.
4638 N. KEYSTONE-AV.
$2,000 required; $35 mo.; 15 yr. mtg.; inc. $70 mo. 2-5 rm. apts.; h. w. ht., stoker; low taxes; atty. must close estate. Sun. 1-6. Builders Realty & Mtge., Irving 6711.

2 FL. br. 5-6 r.; fur. Cicero. Full.$ 7,000
4 apt., beau. cor., nr. Cicero-Bel...$14,000
6 apt., 5s. Dble. front. Inc. $3,860. $15,500
12 apt. 4s; nr. Irv. P. Inc. $5,100. $25,000
22 apt., 3s-4s. Com. inc. $9,000....$42,500
FELBINGER, 2344 N. Cicero. Berk. 8080.

SAVE-SAVE-SAVE
Beat any inflation. 6 apt. brick; like new; 2-4's, 4-3's; N. Austin loc. Must be sold. C. H. Adams, 5152 Division. Col. 1070.

15 APTS.—3 stores; all rented; choice Portage Pk. loca.; bldg. 14 yrs. old; excellent condition; gross $9,100; must liquidate estate; bargain at approx. 4½x gross income. Call Village 9733 or Lincoln 1697.

OPPORTUNITY—ACT NOW.
NORTH LAWNDALE-AV.
Tan brk. 2 apt.; 5-6 rms., s. par.; 30 ft. lot; gar.; $6,000. E-Z tms. By appt. only. Builders Realty & Mtge., Irving 6711.

28 APT.—Mod. cor.; 16-3, 12-2; N. W.; inc. $12,400; new stoves and ref.; price $50,000; cash req. $18,000, bal. long term. FRANKENSTEIN & CO., 110 S. Dearborn.

N. E. COR. Hoyne and LeMoyne—18 apts.; must be sold at once. Look at it and see us for the best barg. in real estate. FRANKENSTEIN & CO., 110 S. Dearborn.

HEIRS want money—Will sell 2 fl. brk. in Portage Pk.; 6-6; hot w. ht.; 2 c. gar.; nr. sch., car line; $8,750, $2,000 dn., bal. FHA pl. Fleischauer, 6419 Irving Park.

2 APT. brick, $7,500; sun parlor type; 5-5 rms.; grade entrance; excellent transportation; 10% down; no finance charge. C. H. Adams, 5152 Division. Col. 1070.

$750 CASH; BAL. LIKE RENT.
2 flat brick; 5-5 rms.; 2 htg. plants. 2 car garage; good transportation.
F. C. SCHULZ, DEARBORN 7489.

BARGAIN FRAME—2 6 room flats, 4 rms. in high basement, rents $66 per month. Logan Square district. Pr. $4,750. Neal T. Kelly Rlty. Co., 3550 Fullerton.

DON'T MISS THIS BARGAIN
3 story brk.—3-6's, 2 baths, 1-4 rm. bsmt. apt. 3 car gar. Inc. $2,460; price $11,000, cash $2,000. Hol. 8600.

2 FLAT brick—2-6's, Palmer Square. $6,800 or best offer. 2 flat brick, 5 rms. and enc. porch. Central and Diversey. $10,800. Local Realty Co., Humboldt 6789.

MOD. brick 2 flat, 2 car gar.; game rm., mod. interiors, Ven. blinds, exc. cond.; best offer. Backer, 1747 N. Lotus.

HUMBOLDT-blvd. 2 flat brick—6 rooms; steam heat; fine trans.; lot 30x170. Price $6,500. Phone Lakeview 2086.

3 FLAT bung.—Income $80; low taxes. Pr. $5,750. 4116 Oriole. 7600 West on Irving Park-blvd. Rivergrove 842 R.

2 STORY brk.—5-5; 2 h. w. plants; modern plbg.; incl. porch.; 2 car gar.; near St. Genevieve parish. Berkshire 3645.

GOOD corner modern bldg., 4 stores, 10 apts. Good cond. Rent $7,400. A real steal at $27,500. Address E C 429, Tribune.

1¼ STORY brk.—4 and 3 rms. 1 apt. like new, on N. Lawndale-av. for only $2,900. Need $500 cash. Inq. 3042 N. Cicero-av.

NR. Montrose and Milwaukee, 2-6s. Separate heating plants. Also adj. vac. lot. Fra. 5034.

WESTERN-Devon dist. 3-6s; tile bath, 3 car gar.; lot 33x125; want offer. Address G O 442, Tribune.

2 FLAT FRAME—5-5 RMS.
Nr. 6 corners; h. w. oil ht., both flats; barg. at $5,800. Bulow, 4847 Irving Pk.-rd.

ANOTHER bargain—2 flat, 5-5 rms.; encl. porches; A-1 cond.; heart of Portage Park; $10,000. ACME, 4126 Milwaukee.

LOGAN Sq.—3 story stone frt.; 6s plus 3 rm. basement apt. Lot 39x165. Inc. $2,400; pr. $13,000. Must sell. 3239 Wrightwood.

CORNER brick, 6 apt.—3 4's, 3 6's; nr. North and Pulaski; income over $1,800. LEON ROE, 6278 North. Merr. 8300.

2732 N. RICHMOND—BRK. 2 FL.; 6-7 RMS. Furn. ht.; nice cond.; price $5,850, terms. To inspect call Mr. Eilert, Lon. 7100.

MOD. 2 flat brick—5-6; h. w. ht.; newly dec.; plastered ceil.; 2 car bar.; beau. Kelvyn Pk.; $8,500. Inq. 3052 N. Laramie.

15 APTS.—3 stores; modern corner in choice location. Income $8,500. Price $38,000. Terms. Franklin 1424.

7 APTS.—Cor. 4 and 5 rms.; beaut. yellow brk. bldg.; rt., $3,200 yr. Pr. $17,250. Tms. R. Dobroth, 3245 Bryn Mawr. Jun. 7807.

2 FL.— 6-6; with 3 bsmt. rms.; mtg. $4,625. Best cash offer takes equity. Great opp. OWNER. 1722 N. LARAMIE.

2 6'S BRICK—2 heating plants; 40 ft. lot; Irving Park dist.; $8,500; Royl G. Knight; excl. agt.; 4167 Irving Park, Pen. 2600.

REAL SNAP! Mod. brk. 2 apt.; 5-5 rms. Encl. pchs., h. w. ht., stoker, roof insulated, 3 c. gar., side dr. A barg. Lon. 9000.

13 YEAR old 10 apts. and 2 stores, 3-4's, 4-5's, 3-6's. Income $6,600. Price $25,000; cash $9,000; nr. Milw.-Irving Pk. Lon. 9000.

LIQUIDATE brk. store and 2-6 r.—Stove h.; inc. $1,060; pr. $3,750; 3 stores and 6 flt. 75 ft. lot, inc. $2,400, pr. $12,500. Bru. 3271

2 FLAT, 5 rms. each—H. w. heat, encl. slpg. pch., shower, gas range, Frig.; exc. cond. 2752 Giddings-st. Pul. 0484.

MODERN corner bldg.—19 apts. and one shop; inc. $10,350; pr. $39,000. Half cash. Must sell. Address N D 61, Tribune.

2623 N. KIMBALL—4-4s, also 1 lge. flt.; refrig., stoker, stm. ht. Yearly rent $2,500. Call Haderlein, L. V. 4666, for appt.

NEW—1½ story; inc.; 5-4 rms.; tile bths. and kitchs.; htd. knotty pine prchs.; h. w. gs. ht.; $12,500. Owner, 3454 N. Normandy.

2 FLAT brk.—Vicinity Byron-Sawyer; must be seen; h. w. ht. stoker. A clean buy at $7,800, tms. Campe, Longbeach 1239.

SACRIFICE 5 FLATS
acct. health; pr. $11,000; excel. cond.; tms.; owner will take back mtg. Jun. 2186.

4 RMS.—St. ht., 3231 W. Crystal, 2d fl., nr. park, $25; 4 rms., 2310 W. Superior, 1st fl., $20; oil stv. for sale ½ pr. Pensacola 0056.

FINE, modern 2 flat brick—$9,000; h. w. heat, gar. Key at 2941 Austin.

1½ STORY, 5-3 rms., gar., $5,000; near all schools; key at 2941 Austin.

3800 N. KIMBALL—2-5s, $7,750; 10% dn., bal. 15 yrs. Ins. Co. owner. Dearb. 8714.

2 FL. frame—5-6; 2 car gar.; owner ill; sacr. $3,800; $1,200 cash. 4730 Addison.

4731 N. SPRINGFIELD—2 5's, $7,750; reas. down paymt. and mo. paymts. Dea. 8714.

4633 N. MONTICELLO—3 6s, $10,000; 10% dn., bal. 15 yrs. Ins. Co. owner. Dea. 8714.

2 FLAT brk.—4200 blk.-Melrose; 5-5. Pr. $7,200. Good trans. Owner. Pal. 5566.

1261-63 N. SPRINGFIELD—4-4s, $12,500; 10% dn., bal. 15 yrs. Ins. Co., own. Dea. 8714

MOD. 5-5—H. W. stoker; big lot; open 10-5 p. m. 2424 N. Newland. $8,500. Ber. 7667.

BRICK 2 flat, 5-5, enclos. porches, 2 car gar. $7,500. Good loc. Austin 7708.

MOD. 2 flat brick—2 5's; htd.; slp. pchs.; Mozart nr. Irving Park. Owner, Key. 2252.

BELMONT and Central—2 flat brick, $7,500; gar. 2957 Monitor. Williams, Berk. 0770.

5079 AVONDALE—Frame 1½ sty., 5-5 rms.; furnace; $5,300. Make app. to see. Pen. 8610

3 FL. brick—5s; 3 car brk. gar.; rent $150. Real buy at $9,800. Mulberry 4166.

3 STORES, 22 apts.—Inc. $10,375. Price $25,000. Hirsch, Kamenjarin Co. Cal. 4663.

PORTAGE Pk.—2 fl. fr., 2 htg. plts., pbl. g., lg. lot, A1 con., $6,750, tms. Pal. 7201.

1½ STORY yellow brk.—5-3 rms.; insul., steel const.; gd. res. sec.; $6,950. Kildare 2003.

MOD. 2 apt. brk., 6-6—2 h. w. plts., stokers. Brk. gar. $9,500. J. Senn, 5705 Irving Pk.

6-7 RMS.—Brk.; 1st fl. htd.; 1 car gar.; 1 rm. in basement; $5,500. 1448 N. Fairfield.

2938 N. SPRINGFIELD—Brick 2 flat; 5-6 rms.; garage. Price $7,200. Yards 2260.

$750 CASH—2 5s; brick; 2 htg. units; gar. Act quick. Terms. J. Pagano, Irv. 1238.

5-5 ROOM, 2 APTS., 10% DOWN. Fagerstrom, 6205 Milwaukee-av. New. 2050.

A 6 flat of 5's—West of Humboldt pk.; inc. $3,810, price $15,500. Berkshire 3509.

2-5's, H. W. ht., sun par.; sacrif. $7,000; $1,000 down, bal. 4½%. Keystone 2009.

REAL ESTATE—APARTMENT BLDGS.

Northwest Side.

YOU'LL BE PLEASED
with this most attractive brick 2 flat on a corner near North-av.; 5 lovely rooms in each apartment. Hot water heat and a 2 car garage. Income $50 per flat. Don't miss this.
PRICE $8,750—CASH $2,000
ALBERT F. KEENEY, REALTOR.
5612 NORTH-AV. MERRIMAC 4300.

4206 IOWA-ST.—5-5 rms., frame......$3,250
707 N. MONTICELLO—5-6 rm. brk.; reas.
1425 N. TRIPP—3-4-3 rms., frt.....$4,000
4600 N. HARDING—2-4s, frame.....$4,000
4143 KAMERLING—6-6 rms., brk...$7,500
4734 N. SACRAMENTO—6-6 rm. br.$7,800
SCHEUBERT & SCHEUBERT.
4145 W. North [Op. 1-4]. Albany 1100.

OPEN HOUSE SUNDAY, 1-5
1733 N. MONITOR-AV.
Brick 2 flat; 5-5 rms.; 2 automatic heating plants, insulated roof, Venetian blinds, linoleum kitchens, storm windows; everything in fine condition.
A SNAP AT $7,800. DON'T MISS IT.
ALBERT F. KEENEY, REALTOR.
5612 NORTH-AV. MERRIMAC 4300.

OPEN HOUSE SUNDAY, 1-5
1358 NORTH MONITOR-AV.
Extremely desirable corner brk. 2 flat, 5-5 rms., insulated roof, electric refrig. and gas ranges; h. w. heat, stoker; priced to sell quickly. See it today sure.
ALBERT F. KEENEY, REALTOR.
5612 NORTH-AV. MERRIMAC 4300.

LOGAN-BLVD. 2 FLAT
Well built 2 story brick 6-6 rms. New Holland furnace, new roof. Bldg. is in fine condition. 2 car brick gar., nice landscaping. Bargain at $6,500.
REALTY & MORTGAGE CO.
Open Sunday.
3115 LOGAN SQ. BEL. 0001.

OCTAGON FRONT 3 APT.
High grade 3 story brick. 3 strictly modern up to the minute 6 rm. apts. Large bedrms. Plenty of closet space; table top stoves; brk. gar. 2d fl. av. May 1st. Pr. $12,000. Jensen.
REALTY & MORTGAGE CO.
3115 LOGAN SQ. BEL. 0001.

CORNER BRICK 2 FLAT.
5-5 rms.; brick; encl. slpg. pch.; indiv. heating plants with Timkin oil ht.; 2 car gar. nr. pub. and paroch. schls. $1,800 dn.
MARS REALTY CO.
5453 BELMONT-AV. Palisade 7210.

INCOME BRK. BUNGALOW
Very modern; fine condition. Low heating cost because of insulation. 6 rms. on 1st, 3 rms. on 2d.
S. O. Stone & Co., 4503 Milwaukee. Pen. 2979

HONESTLY A REAL INCOME PROPERTY. 3 flat frame—4's; 2 bedrms.; stove ht.; nice cond.; also a 4 rm. cottage in rear. 60 ft lot; Jeff. Park. Price $5,600, tms. See Rudnik or Parker. 5454 Higgins-av.

12 APTS., Le Claire S. of Belmont-av.—4-3 rms., price $30,500. 12 apts.; new bldg., 4-3½ rms., nr. Pulaski-Belmont, $32,500. Write E. W. Leiser, 77 W. Washington, Rm. 720. Rand. 3328.

2 APT. BRICK, $7,500
SUN PARLOR TYPE—5-5 rms.; 10% dn., bal. mthly.; excel. transp.; good neighbd. C. H. Adams, 5152 Division. Col. 1070.

NORTH EDGEBROOK—New 6 rm. br. res., side dr., garage, gas heat. Many conveniences. Price, $8,000; cash, $1,900. Call at 7045 Ionia-av. or Tel. New. 6091.

1805 N. AUSTIN-blvd.—2 apt. brick, two 5s, sleep. porches; sep. heating plants; A1 cond.; nice layout; garage; price $7,800. Open 2-5, Sun. Mr. Maier. Buc. 8400.

LOVELY mod. cor. 4-6-8 apts., latest features, good inc., Belmont and Central dist. Foreclosure bargain. E-Z terms. John J. Kern, 1520 Devon. Shel. 8600.

4524 N. KASSON-AV.—1½ sty. 2 flat brick; 5 dn., htd. sleep. pch, 4 up, enc. pchs., h. w. ht., gar.; a better building; priced right. Inspect today, 2 to 5. Pal. 3002.

BRK. 2 flat; 4 window front; sep. heating units; nice loc. Milwaukee-Central dis.; pr. $8,500. Ralph H. Beesley & Co., 4219 Irving Pk.-rd. Pen. 2726.

BEAUT. cor. 4 flat brk.—4 ex. lge. rms. ea. Stm. ht.; steel construc.; all mod.; price $13,500; cash $3,500; balance 15 yrs. 4½ per cent. Call Austin 5465 or Mer. 2335.

FULL PRICE, $3,250.
1116 N. Christiana; 2 apt. br.; 4-4 rms.; fur., stove ht.; real bargain. Berk. 0601.

AVERS-AV. near Chicago-av.—2x6 room flats; brick; lot 50x125; price, $5,000. Inq. 886 Milwaukee-avenue.

$1,400 CASH; BAL. MONTHLY 10 YEARS.
4 flat brick; 4-5 rooms; furnace heat.
F. C. SCHULZ, DEARBORN 7489.

MOD. cor. 8 apt.—All 3½ rms.; Belmont-Central loca.; rent, $3,600; pr. $18,500. ROMANO REALTY. 5426 W. North-av.

$2,850 CASH—2 flat frame; 5 and 6 rms.; stove heat. 2525 W. Belden. Jun. 7723.

West Side.

ROOMING HOUSE BARGAINS!
Brick 3 flat, nr. Walnut and Homan; steam with stoker; 1st and 2d; completely furnished; brings $46 weekly. Top flat unfurnished rents $45 monthly. All for $6,000. Terms.

14 rm. brick rooming house completely furnished; Washington-boul. nr. Wood-st. 2 baths, 3 toilets and running water in 12 rms. A moneymaker. $7,500 terms. [Open today.]
J. F. BUTLER & CO., 22 S. CRAWFORD-AV.

Open for Inspection 1 to 4
1416 S. DRAKE-AV.—Brk. 2 apt.; h. w. ht., 2 car gar.; lot 50x150; 1st apt. newly dec. PRICE $5,950, $595 DOWN, $41 PER. MO. Other 2 apts. as low as $475 down. See agent on premises for further details or call
L. J. LAURION,
137 N. Kedzie. Nevada 3333.

12 APT. CORNER BLDG.
Hamlin-bl. overlooking Garfield Park, exceptionally well built bldg.; new Magic Chef ranges; might consider part trade. Price and complete details on request.
Address N F 202, Tribune.

WILL PAY FOR ITSELF
1534 S. Kedzie-av. 2 sty. brk.; 1 store and 3 apts. $560 down, no financing charges on balance. See your broker, or call Irvin Jacobs & Co., Ran. 2350.

10 FLAT BRICK, LIKE NEW.
3 4½s, 4 4s and 3 5s.
Annual rent $5,280. Price $18,500.
1621-23 S. HAMLIN.
H. F. PHILIPSBORN & CO. FRA. 8395.

SAC. for quick sale—Brk. 2 flat; mod. 3 apts. Finest cond., latest plmbg., Ven. blinds, stoker. Inc. $119 mo. Price $7,000.
JOHN S CLARK & SON.
211 S. Cicero-av. Austin 0634.

GREAT BARGAIN, ONLY $5,700!
3 apt., 4 rms., brick, sun parlor, stm. ht. New G. E. ref. and gas ranges, fireplace; gar. 3855 Grenshaw-st. Owner, Craw. 5662.

LIQUIDATING for stockholders—8 flats, 2 stores; 4 car brk. gar. Price $20,000, annual rent $5,000. 3415-17 W. Madison. H. F. PHILIPSBORN & CO., FRA. 8395.

1419 S. HARDING-AV.—3 6 rm. flats and 2 car gar.; small cash payment, bal. 4½%. W. O. Conlon & Co., 809 W. Madison-st.

22 APTS., 4 strs., nr. Washington and Cicero-av. Rental $12,600 per yr. Pr. $44,000. Will trade. Phone Vic. 3669.

OPEN Sun. 1-6—1857 S. Lawndale; 2 flat brick, 5-6; 2 htg. plants; only $4,750; $475 dn.; $33 mo. Rents will pay for bldg.

2 FLAT—6-7 rms., steam ht., stoker; insulated roof; enclosed porches; clear. 3800 block on Flournoy. Kedzie 1968.

REAL BUY.
3713 W. Lexington-st. 2 flat; gd. cond., ½ blk. Garf. P. Can inspect. Tms. Nev. 7777.

6 AND 6 rms.—2 flat brick in good condition; 2 furnaces; nr. Harrison and Pulaski. $4,750; terms. Phone Kildare 4007.

15 APT.—Modern, corner, only $5,000 cash, bal. terms. Address M 589, Tribune.

17 YR. modern 5-5 two flat—Slpg. pch., hot w. ht., 2 c. gar. Sac. $7,250. Mans. 7152.

1824 HASTINGS—3-4's; brk., $1,750. Kamenjarin & Co., 3042 Wentworth. Cal. 4663.

SEVERAL hse. and small apt. bldgs. from $2,100 up. Call Fra. 5034 for list.

BRK. bldg. nr. Douglas Pk. 3-6s and base. apt. Cons. $2,000 down paymt. Fra. 5034.

3523-27 VAN BUREN-ST.—10 apt.; $5,220 yr.; sac. $21,000. Talman [exc.] Cic. 1622R

REAL ESTATE—BUSINESS PROPERTY.

Central.

FOR SALE—State, north of Harrison, 25x101 brick bldg.; 1 tenant; splendid net return. Exc. fut. Yrly. rt. $5,100. Great barg. Tms. Address N D 503, Tribune.

South Side.

FOR SALE—Has everything a contractor or manufacturer could want. Show room office suite, ample covered work unit, spacious garage with storage loft and large yard; all inclosed by high fence; also two good flats. Everything good, brick construction. Address is 4830-32 Cottage Grove, rung. thru to Evans-av. Ran. 9121.

LESS THAN 4 TIMES RENTAL.
10 STORES—40 APTS.—HYDE PARK.
8, 3½, 4 and 5 room apts. Some chain tenants in stores. Income $31,550. Price $125,000. $50,000 cash.
THOMAS E. KAY. FAIRFAX 9300.

7 ONE STORY STORES.
East 55th-st. Busy business sect. Rental $3,780. Out of town owner will consider $25,000.
CHAS. E. FOX & CO.,
5500 Harper-av. [Mr. Hurley]. Plaza 6900.

CORNER 6 STORES, 18 APTS.
LOCATED NEAR 79TH-ASHLAND.
INC. $11,400; EXCELL. NET RETURN.
TRUSTEE WANTS QUICK CASH OFFER.
PHONE BEATTY, RADCLIFFE 7300.

PROM. Stony Island chain store corner—Modern. Rents $18,000. Cash $25,000, bal. 15 years. 4½% mortgage.
BROWNLEE REALTY CO.,
100 N. La Salle-st. Cent. 1317.

6 STORES, 10 apts.; $25,000 or HC clr. imp.
6 stores, 25 2-3 r.; $40,000 or clr. HC imp.
16 stores, 10 offices, 18 apts.; $50,000 cash or HQ clear impd.; all ex. corners.
ERNEST COOK & CO., 7456 Exchange-av.

WILL consider small trade on excellent store and 6-room apt. above; hot water heat; 2-car brick garage. Sinclair, Rad. 7300. DONALD F. MOORE, 7748 S. ASHLAND.

INDIANA-AV.-31st-st.—3 sty. brick factory Bldg., 40x50. Lot, 48x180. Full pr., $1,750.
BOWERS-BALDWIN REALTY, INC.,
3450 Indiana-av. Calumet 2411.

GARAGE bldg., 1530 E. 67th......$12,500
50x125; large apt.; hotel district. Convertible to store; A1 loc. Dor. 0700.

INCOME bearing corner house and lot; sacrifice. Seeley 2973.

STORE sites—100 ft. Ashland, nr. 88th; 100 ft. 87th-st. nr. Laflin. Sag. 5913.

REAL ESTATE—BUSINESS PROPERTY.

South Side.

SOME ONE IS LOOKING FOR THESE.
47th near Emerald, corner 3 stores and theater frontage, suitable for food mart, etc. Clear. $3,500 cash subject to unpaid taxes.

61st near Rhodes, cor. 6 stores and 3 flats. $7,000 cash required. Bal. 7 years.

State nr. 59th—3 sty., steel constructed; sectional boilers, elevator. About 9,000 sq. ft. Ideal for warehouse, light mfg., etc. $3,000 cash will handle.
H. J. COLEMAN & CO.,
[Scherer]. 4705 S. State-st. Drexel 1800.

FOR SALE OR RENT
POSSESSION JUNE 1ST.
5414-16 S. HALSTED-ST.
2 stores, 1-5 rm. apt.
Ideal for meat market and grocery.
DRAPER AND KRAMER.
341 E. 47th-st. Oakland 1356.

Southwest Side.

COR. 82x125—7400 Archer-av.; only 2 blks. out of city limits; contains 2 bldgs. for mfg. of paint; 1 storage shed; leased until 1944; pr. only $9,000. Pul. 6676.

3 1 STORY stores—Rms. in rear; gar.; cor. Kedzie-av., $14,500. Palmquist, Bev. 8509.

5 STORES, 4 apts.—Archer nr. Harlem; lot 100x200; bargain. Morkus, 5529 S. Neva.

North Side.

YOUR RENT WILL BUY
brick store with 6 room brick cottage; suitable shoe repair, tailor, or similar line; near busy corner; 2 car lines; 10% down. Mr. Booth. Longbeach 8833.

190x194.5 FT.—Part vacant, balance with house, store, 4 gar.; all producing income. 5700 N., 1700 W.; nr. sch., trans., shops. Will sell all or part; reas. Bel. 5273.

GOLD Coast cor. stores and apts., modern. Income, $25,000. $110,000 cash.
BROWNLEE REALTY CO.,
100 N. La Salle-st. Cen. 1317.

FINE INVESTMENT—COZY HOME.
Business block part frame on Irving Park. Near Ashland. Income, $2,600. $5,000 cash required. Wellington 2030.

CHOICE cor.—8 stores, 15 apts., stm. ht. Ann. rnt., $11,300. Pr. $55,000. Joseph Cohn & Co., 140 N. Dearborn. Dear. 7540.

BUSINESS blk.—Adj. N. W. L sta.; will net 22% on $15,000 cash invested. Price, $40,000. Address M 550, Tribune.

SACRI. Edgw. cor., 2-story brk., 3 stores, 2 ofc., 7 apts., 2-4-5 rms.; income $5,520; price $27,500. LEVINSON, SHEL. 8820.

2 STORY fr. grocery store and apt., 1st flr., 6-rm. apt. above; on Oakley, nr. Foster; only $4,100, full price. Call Pal. 7260.

5061 N. CLARK-ST.
3 story brk. store and 2 flats, 4 heated gar.; rent $2,800; real barg. Far. 8395.

GARAGE—200-car, hotel naborhood; near Wilson-Broadway; a liquidation, $47,500. ADDRESS L X 242, TRIBUNE.

IF YOU HAVE $11,500 to invest at 20%. ADDRESS N J 233, TRIBUNE.

$12,000 MOD. 50 ft. gar. bldg., oil stm. ht. Clark, nr. Ball Pk. Dirks, Lak. 1410.

$3,500 BUYS 3 stores, 5 brk. gar. in Edgewater. Suit. bus. or lite mfr. Nat. 0133.

Northwest Side.

FOR SALE OR TRADE.
Substantial block of stores and flats in a desirable district; rents over $9,000; want $10,000 and desirable clear property for equity subject to $22,500 mortgage.
Send your broker to
MURRAY WOLBACH, 110 S. Dearborn-st.

FOR SALE—Fine store bldg., good n. w. location; rent $3,900; price $23,500—small expense; $6,000 cash required, balance easy. Write or call
MURRAY WOLBACH, 110 S. Dearborn-st.

3115-19 MONTROSE—3 lge. stores and 3 apts.; mod. bldg.; $5,000 cash for equity, subject to mortgage; immed. poss. on 2 stores. E. Ostap. Ran. 5897.

WIDOW will sacrifice corner 2 story brick building on double lot; 4 stores, 4 garages, two 3 rm. and three 4 rm. apts.; steam heat. 2635 N. Central.

3 FINE stores—Hot loc.; rent aver. $3,600 per annum; tenants heat; long leases; $32,500 cash will handle, bal. easy pymts. FRANKENSTEIN & CO., 110 S. Dearborn.

2 STORY brick—6 stores, 3 offices, and 7 apts. Income $6,000. Price $27,500. Address G A 229, Tribune.

INVEST now for profit—66 ft., ripe for apts., stores, offices. Estate sells N. W. cor. Milwaukee-Huntington. $5,500. Keystone 7423.

TAVERN-store—Flat in rear and 1 above; 50 ft. lot; gd. inc. Alb. 5365.

REAL ESTATE—HOUSES.

South Side.

7811 Clyde—6 rms., 2 baths; hot water ht.
7609 Bennett—6 rms.; tile wall bath.
7428 Maryland—8 rms., 2½ baths; taxes $85.
639 W. 61st-place—8 rms.; $4,700.
7337 Drexel-av.—3 rms.; taxes, $54.
GLATT & PRICE.
8026 Cottage Grove-av. Vin. 6920.

4127 BERKELEY-AV.
7 RM. HOME. $3,000.
Attr. home in A-1 cond.; must see to appreciate. $500 cash and terms to right party. Open 1-5 today, or 'phone Atwood. H. P. 8212.

OPEN FOR INSPECTION
Beau. 6 rm. de luxe res.; wide lot; 1½ tile baths; gas; air cond. ht.; rockwool insul.; I. C. trans.; ready for occupancy. Open 1-6 p. m. 10221-23 St. Lawrence-avenue.

BEAUTIFUL NEW HOME
5 rms., 1½ baths; 2 blks. to new I. C. sta. at 107th-st.; move right in.
10543 EBERHART.
Ced. 6177. Evergreen Pk. 7474.

JACKSON PK. HIGHLANDS
½ ORIG. COST. Outstanding home in the finest location. 4 master bedrms., maid's rm., 3 baths, 2 lav. Terms.
Address M 590, Tribune.

OPEN FOR INSPECTION
NEW MODEL HOMES.
11039 EMERALD; 5 RMS., 2 STY.
10207 FOREST; 5 RMS.
8040 PAULINA; 7-7 RMS.

OPEN FOR INSPECTION
1-5 P. M., 10110 VERNON.
Burnside Construction Co.
TRIANGLE 0111.

7-ROOM HOME, $6,000.
8138 Dorchester-av.—Quiet home section, close to I. C. and schl.; 2 sealed glassed porches; 4 bedrooms; well financed.
ROBERT M. HARKNESS.
919 E. 79TH-ST. VINCENNES 1192.

OWNER sac. very large 6 rm. all face brk. bung.; gar.; 3 bedrms., screen pch.; stoker stm.; 40 ft. lot; schls., trans. $1,250 cash. Pr. $7,935, HOLC finance. 7515 East End-av. Dor. 7520.

7655 BENNETT
OPEN—2 TO 5 TODAY—$5,500.
Nice 5 rm. bungalow, 2 car gar.
SELZ & SOUTHMAN, INC., Reg. 8300.

EXCEPTIONAL BARGAIN
Yale-av.—Nr. 80th-st.; 6 rm. brick bungalow; mod. thruout; sac. price. Call owner, Hemlock 3402.

OPEN HOUSE TODAY—12-5.
Splendid brick bungalow; 6 large rooms; lot 50x125; landscaped and shrubbed; side drive; 4 car brick garage; a sacrifice at $6,000. 6950 S. May. Went. 7464.

7949 MICHIGAN-AV.
READY TO MOVE IN; 5 LGE. ROOMS. CALL LINDEE, RADCLIFFE 0050.

NEW HOMES
WILSON HALPER CONSTRUCTION CO.,
7941 South Park-av. Triangle 6011.

VACANT—INSPECT TODAY.
8531 Cregier. Choice 5 rm. brk. bung.; tile bath; steam; 2 c. gar.; $6,950; 10% cash. HOLC Bransky & Johnson. Fairfax 1371.

UNUSUAL lovely 6 rm. bung.—Liv. rm. 24x15; firepl.; panel din. rm.; beam ceilings; colored tile kit. and bath; colored fixtures; insulated. Vincennes 7292.

7 RM. home—At only $4,500; exterior insulated with asbestos; hot water heat with stoker; 1½ bath rooms; nr. 68th and Ada; glazed porch; 2 car garage.

BY OWNER—8045 Harper—7-rm. brk. bung., gar.; lot 40x115; storm windows; stm. ht. [oil], nat. firepl., humidifiers on radiators; G. E. refrig.; finished bsmt. Plaza 5626.

CRANDON, 8212—5 rms.; mod.; h. w. ht.; nat. firepl., tile bath, canv. walls, carpeted sun pch.; gar. Barg. at $8,500. A. H. Zacher, 8518 Ashland. Bev. 4321.

8618 S. WOLCOTT—7 rm. res., 3 yrs. old; 4 bedrms., 2 baths, 1 tile and tile kit.; canv. walls; h. w. heat. Open today. Butcher & Boehm, 8656 S. Ashland. Ced. 2700.

MOVE IN MAY 1ST—OPEN 1 TO 5.
6 r. duplex home, 8846 Indiana-av. $4,500. BROOKS, 9117 Commercial. Regent 4000.

8816-8828 EUCLID-AV.—5 room bungalows, $5,000; 10% down, balance 15 years. Insurance Co. owner. Dearborn 8714.

8738 INDIANA—6 RM. RES.; $5,000.
Large lot; A1 cond.; open Sun. 1-5.
A. H. Zacher, 8518 Ashland. Bev. 4321.

NEW 5 rm. home, lot 50x152; nat. fireplace, Ven. blinds, cedar clos., air cond. I. C. trans. $6,850. 8812 Dauphin-avenue.

ONE BLOCK TO U. OF C.—Fine location; 8 rooms, oil burner, hot air heat, 1 car gar.; $7,500. Terms. HYDE PARK 7573.

BUNGALOW—Octagon front; 5 rms.; auto. oil ht.; insulated; encl. prch.; 2 car gar.; $6,000. 5742 S. Bishop. Hemlock 9307.

JUST completed—New 6 lge. rm. mod. resid. 1 bedrm., powder rm., 1st fl.; h. w. ht. 7953 Winchester. Open daily-evenings.

COR. 5 rm. brick bung.—A1 condition; sleeping pch.; oil ht.; 2 car gar.; $2,500 down required. 11157 So. Talman.

OPEN FOR INSPECTION 1 TO 5.
8728 S. Sangamon-st.; 5 rm. brk. bung.; h. a. ht.; oil burner; refrig.; gar. FHA tms.

6628 S. WOOD-ST.—6 rm. brk. bung.; h. w. ht.; inlaid linoleum; large bedrms.; 60 ft. lot. $6,000. E-Z terms. Hemlock 7900.

COMPLETE new furnished home—6 rms.; cor. lot; $11,500. Call Stewart 8835.

7 RM. gr. stone res.—Oakenwald nr. 45th; compl. furn., $4,950; E-Z tms. Reg. 0213.

6453 HERMITAGE—7 room frame res.; 1½ baths; furnace; 3 c. brk. gar. for trucks.

5 RM. brk. bung.—Lge. rms.; h. w. ht.; one car gar.; will trd. 5124 S. Avers. Laf. 4061.

$450 OR built on your lot. Beau. arch brk. bung. $3,950. Ap. 3558 Archer. eves.-Sun.

5 RM. fr. house—Furn. ht.; cement found. Asbestos side. 37½ ft. $3,250. Vin. 8727.

(Continued on following page.)

REAL ESTATE—HOUSES.

(Continued from preceding page.)

South Side.

OPEN TODAY 2 to 5 P. M.

8158 Oglesby—Cor., 7 rms., 2 ba., studio living rm.; practically new and excellently equipped. Price $15,500.
BY APPOINTMENT.
6830 Bennett—This attractive 8 rm. modern resid., with 2-c. brick gar. and reception room. Price $27,500.
6943 Euclid—8 r., 3-c. gar.; nicely located and in perfect cond. Price $21,000.
6827 Cregier—8 r., 2½ ba., rec. rm., 2-c. brk. gar.; side drive. Price $21,000.
7351 Coles—8 rms., 2 baths, oil ht. A nice well located home. Pr. $7,500.
7335 Constance—6 rm. down, 1 up; gar.; side drive; oil heat; in beautiful block; nice condition. Price $10,500.
2611 E. 74th-place—7 rms., gar.; side dr.; near lake and I. C. Price $6,850.
2610 E. 74th-place—7 r., 1½ ba.; U can't tell a book by its cover. $8,000.
7336 Paxton—5 rms. and glazed porch, on 50x125 ft.; natural fireplace; hot water heat. Price $9,000.
JOHN P. QUIGLEY & CO.
2221 E. 71st-st. Butterfield 6200.

2471 E. 74TH.—7 rm. res.; h. w. heat [oil]; white wdwk.; can. walls; cabinet sink; built-in tub and shower; owner leavg. city. Must sell; only $7,500
7622 Oglesby-av.—5 rm. bungalow in wonderful condition; a bargain at $6,300
8223 Crandon-av.—6 rm. bungalow; canv. walls; Venetian blinds; awnings....$8,250
8418 Oglesby-av.—6 rm. bung.; new tile bath and kitch.; natl. firepl.........$10,500
8128 Dorchester-av.—5 r. bk. bung..$7,000
Floyd M. Phillips & Co. Sag. 6100.

INSPECT THIS BARGAIN

8130 LUELLA-AV.
Beau. 5 rm. bung. on 37 ft. lot with side dr.; h. w. ht.; glzd. rr. pch; priced for quick sale; only $6,800; cash required $1,350, bal. $48.50 per mo. inc. taxes, prin. an dint. Open today 2 to 5:30 p. m.
THE BILLS REALTY, INC.
1820 E. 71st-st. HYD. 2604.

POSSESSION MAY 1ST.
7658 Paxton—7 rm. br. bung. Cor. lot. H. W. ht. Brk. gar. Excel. cond. 20% cash at $8,000.

11441 Bell-av.—2 sty. br. res., 6 large rms., 2½ baths, h. w. ht.; attached gar. A better home for distinctive buyers. $12,500. Phone Mr. Schneider, BROOKS, INC. Regent 4000. 9117 Commercial.

MODEL home—Open for inspection.
9309 EBERHART-AV.
5 lge. rms., fully insul., pr. $6,000; $600 dn., bal. FHA terms. Here is a real bargain. Come and see it.
WM. H. WENDT
7803 S. Ashland. Vin. 1150.

SOUTH SHORE DE LUXE BUNGALOW.
OPEN TODAY, 11 TO 5 P. M.
8120 Luella-av.—6 large, attrac. rms.; bkk. rm., tile kitchen and bath, shower; canv. walls, rad. covers, elec. refrig., awnings, oil heat; 2 car garage. Mrs. Ray.
McKEY & POAGUE
Hyde Park 8100. Eve. Mid. 2330.

7736 PAULINA-ST.

7 RM. BUNG., $5,900.
Attr. brick bung.; glazed porch; furn. heat; 2 car gar.; well arr., large light rooms; monthly pymts., $47.00. Open today 1-5.
McKEY & POAGUE
8300 Blackstone. Hyde Park 8215.

OPEN FOR INSPECTION.
New 6 rm. residence with attached garage and porch; recreation rm.; 2 fireplaces; convenient to R. I.; good schools; low taxes. FHA financing.
S. E. COR. 120TH AND GREGORY.
BLUE ISLAND.
C. HENNING VAGTBORG & ASSOC.
10815 Fairfield-av. Bev. 8401.

SEE TODAY—1 TO 5.
7758 Oglesby—6-rm. brick corner; oil ht.; garage; carpeted, Venetian blinds; priced to sell; monthly payments, 4½% interest.

REAL ESTATE—HOUSES.

South Side.

$5,995

buys a full 2 story, 5 rm., all brk. res. [6 rms., $195 more], in a project of 34 new homes on Union and Lowe-avs., between 95th-96th-sts.

SEE MODEL HOME TODAY

and select the design to be built on the FEW remaining sites available at this price. Wide lot, all assessmts. paid; rock wool insul., copper screens, inlaid linol.; large rms.; landscaped; Venetian blinds.
Open Sunday, 1 to 6 P. M.
Daily until 8:30 P. M.
Karban Development Co.
706 WEST 95TH-ST.

CHATHAM'S BEST BUY

OPEN 1 TO 4.
8111 Rhodes-av.—Beaut. 5 rm. Queen Anne bung.; vapor heating system; br. garage; bldg. in excellent condition..........$7,250
BY APPOINTMENT
8044 EUCLID—Lge. light, 6 rm. S. Shore bung.; h. w. heat; 33 ft. lot; a barg.$7,250
8100 MERRILL—6 rm. residence; ideal for doctor; cost $27,500; sacrifice $14,000
8451 DREXEL—New modernistic 6 rm. res.; last word in building const...$14,000
HANLON CO., 7910 Cottage Gr., Rad. 4401

LEAVING CHICAGO

Beautiful Beverly Hills residence to be sacrificed; 7 large rooms, 1¼ tile baths; h. w. heat [oil]; tile roof; fully insulated; side drive; 2 car gar.; FHA terms. Poss. May first if desired. By appmt. only. See Mr. Rylands.
McKEY & POAGUE
7911 S. Ashland-av. Radcliffe 7911.

AVALON PARK BARGAINS

7959 Avalon-av., corner, nr. I. C. Choice 6 rms.; refrig., stove, stoker, 2 car gar. 20% down. FHA terms. Price $6,500.
8122 Kenwood; splendid 5 rm. bungalow and gar.; hot air heat; ivory wdwk., linoleum, mod. fixtures; FHA tms. Pr. $5,250.
Open for inspection, 1 to 5 today.
WILLIAM FLECK & COMPANY.
1135 E. 82d-st. Regent 6550.

CHANCE OF A LIFETIME

8400 PRAIRIE-AV.

New Georgian 6½ rm. residence. Hot water gas ht.; dble. firepl.; cor. lot, 35½x163; insul. 100%. FHA terms. See it today.
PETERS & PETERS
7923 South Park-av. Radcliffe 6800.

OPEN 4 INSPECTION.
620 E. 87th-pl. New 5 rm. home with breakfast nook; $6,250, $1,000 cash.
Near 78th and St. Lawrence—5 rm. brk. bungalow, $5,200; terms. Immed possess.
Near 76th-Wabash—5 rm. bung., $4,950.
Nr. 76th-Wolcott—5 rm. bung., $4,950.
Nr. 43d-Berkeley—10 rm. res., $4,500.
ELLINWOOD, HALPER & WILSON.
7941 S. Park. Tri. 6011.

BEAUTIFUL BEVERLY VIEW.
120TH AND LONGWOOD-DRIVE.
ROCK ISLAND AND SURFACE TRANS.
Lower taxes, paved streets, sewer water.
14 LOTS, 37X125 FT., $650 AND UP.
8 NEW HOMES, $6,250 AND UP.
Office 2110 W. 120th-pl.
OPEN DAILY, 1 TO 5 P. M. BEV. 8286.
Thompson & Meissler, 9307 S. Ashland.

WANT A BIG LIVING RM.?

Then see this beaut. brk. bung., arch interior, h. w. ht., Venetian blinds; rad. cov.; beaut. clubrm.; park-like shady lot, 178 ft. deep. High light attic for 2d fl. apt. Owner buying apt. bldg. must sac. by May 1. Open today, 2-5. Price, $5,750.
7426 PERRY OR PH. HEM. 6459.

South Shore Residence

Owner desires to sell his very comfortable 2 sty. brk. home on very lge. [60 ft.], beaut. landscaped lot, 2 car brk. gar., side dr., 4 bedrms., solarium; oil h. w. ht.; insulated. For apptmt. phone today. Hyde

REAL ESTATE—HOUSES.

Southwest Side.

THE TOAST BURNED!

And they just laughed. The bright sunlit kitchen with its gleaming metal cabinets held them spellbound. That's just one feature of Lynwood Homes. For as little as a dollar a day you can buy everlasting home loveliness including such things as automatic heat, complete insulation, 60 ft. landscaped yard; attached gar.; no extras! No assessments. Descriptive booklet on request by mail or phone.
F. H. HALVORSEN CO.
3145 WEST 63D-ST. HEMLOCK 4300.

North Side.

YOUR NEW HOME

N. ROG. PARK, ½ BLOCK FROM LAKE.
6 rm. res., just remodeled, like new home, at a cost of $5,000. Mod. kitch., 2 baths, tile rec. room, wide lot. Owner must sell, taking big loss. Mr. Fleck.
SCHOENLANK & KIRSCHNER. Shel. 8820.

2939 SHERWIN (7330 N.)

6 rm. brick residence; 1½ tile baths; tile kit., elec. ref., gas range, nat. firepl., h. w. ht., oil; $1,500 cash req. Open today 1-5. Realtor co-op. invited.
MINWEGEN, 1554 Devon. Rog. Pk. 2000.

OPEN TODAY, 1 TO 5.
A new home of charm, built for years of happy living, 6 rms., tile bath, powder rm., other features. Below reproduction cost. Briargate 3508.
JACOBS & JACOBS, INC., 2750 Devon. REALTORS. BUILDERS.

LINCOLN PARK HOME.
579 HAWTHORNE-PLACE [N. 3400].
On a beautiful res. zoned st. Modern brick res.; 7 rms.; 3 baths, and tlt.; and in bsmt., a lge. recreation room, garage integral. Available May 1. Also for rent. V. A. Mingers. [Sun., Del. 7981.] Whi. 4560.

NEAR THE LAKE.
Well kept E. Rogers Park residence. Tile kitchen and bath; 4 bedrms. and maid's rm. and bath. Large lot; gas ht. Must see to appreciate. Price $10,000 for quick sale. Baird & Warner, Inc. Mr. Donovan. Rog. Pk. 1855. 1415 Morse-av.

2732 AINSLIE-ST.—Exceptional modern de luxe brick bungalow. Spacious rms., 1½ tile baths, 2 car gar. Tile roof. On a 60 ft. corner. Beaut. landscaped. Very exclusive and compelled to sell at once. Dr. E. Miller. Longbeach 4071.

ROGERS PARK HOME.
For $6,000 you can have this fine insulated home for the children. 6 rms.; natl. fireplace; 2 large encl. porches and open front porch; large lot; gas ht. In excellent shape. Call Mr. Donovan. Rogers Park 1856.

OPEN HOUSE TODAY, W. ROGERS PK.
2708 Morse-av., 2 to 4 p. m. A fine brk. bungalow, tile bath and kitchen, steel cabinets, basement and attic finished. Oil heat, insulated tile roof, side drive. Yard landscaped. To close estate. Lon. 0307.

ROGERS PARK'S CHOICEST.
A wonderful selection of 6 and 7 room homes in new development. Latest construction. Every one an excellent buy. Call today.
H. J. KARTHEISER & CO., Bri. 1111.

QUIET, TREE LINED STREET . . .
6 rms., frame, lot 33x200, hot water ht. [coal or gas], mthly. pay., $36.81. Needs dec. Ideal for handy man. Nr. Ridge-Devon. Call Briargate 8947—make offer!

YOU'LL BE PROUD TO OWN
this 6-rm. mod. brick residence, in Ravenswood Manor; oil ht., natural fireplace, 1½ baths, Ven. blinds, stove and refrig. go with property; only $8,500. Lon. 9517.

MODERN—Devon-Western, 7 rm. res.; 2 car gar.; lot 35x125. Oil h. w. ht.; 2 baths; extra shower stall. Nr. schools, transp. Only $9,800. Terms to suit. Briar. 3508. JACOBS & JACOBS, INC. 2750 DEVON.

TODAY'S best buy in Rog. Pk.—Oct. brown brick bung.; 6 large rooms, tile bath and kitch.; arch doorways, glazed porch; h. w. ht.; side drive; garage; good trans. 6747 N. Campbell. Hollywood 4095.

LOVELY 9 rm. brick home—2 tile baths; tile kitchen; 2 encl. pches.; recreation rm.; basement; 12 years old; Rogers Pk. dist., Chgo. Cost $28,000 to build. Will sell $15,000. 6738 N. Talman-av., Shel. 3203.

N. KENMORE-AV.—Fine home, garage, lge. grounds. Excellent cond. Price $12,000. Inspection by appointment only.
A. M. DE CARLO & CO.
6351 N. Western-av. Hollycourt 1860.

CALL Sun., 4511 N. Richmond-st., between 11-5, and see my beautiful 7 room home; tile bath, kitchen and roof; extra lavatory; large sleeping porch; recreation room; cost $25,000; price now $12,000.

DE LUXE brk. bung.—8 rms.; tile roof; tile kit. and bath; ex. lav.; painted walls; insul.; h. w. gas ht.; gar.; Mozart nr. Devon. OWNER WANTS QUICK SALE. Walter T. Larson, 5159 N. Clark, at Foster.

CHOICE CORNER BRICK RESIDENCE.
7 rms., brkfst. nk., den, nat. firepl., canv. walls, 1½ baths; brk. gar.; street drive. Finest section, nr. Indian Boundary park. Walter T. Larson, 5159 N. Clark, at Foster.

6 RM. brick bungalow—Tile bath and roof; West Rogers Pk.; exc. trans. Just taken in exchange. Will sacrifice. Terms. SCHOENLANK & KIRSCHNER. Shel. 8820.

MOD. 6 rm. bungalow on 50x125; 2 car brk. gar.; side dr.; extra large rms.; beaut. firepl. Very attrac. recr. rm. Mr. Lee. SCHOENLANK & KIRSCHNER. Shel. 8820.

IMMED. poss.—Big beau. 7 rm., oct. front bung.—Insulated tile bath; completely reconditioned. 2 car gar. Bargain. LONG-KOGEN, INC. ROG. 6500.

7 RM. residence — Floors carpeted; arched doorways; light wdwk.; compl. dec.; t. t. stove, refrig.; 2 car gar.; imm. poss.; $5,250.Own. 1736 Berwyn [5300N.] Rav.9656

OUT of town owner—Will sacrifice 7 rm. res.; 2 car gar.; 50 ft. lot; vic. Greenview and Montrose. Only $5,850. Duggan, 4551 N. Western. Lon. 5856.

5 RM. brk. bung.—H. w. ht.; gar. side dr.; choice loc., Devon-Western; immed. poss.; $1,000 cash, bal. 15 yrs.; price $6,250. Walter T. Larson, 5159 N. Clark, at Foster.

NEW de luxe 6 rm. brk. resid.—2½ baths; natural firepl.; rec. rm.; gas air cond. ht.; W. Rog. Pk.; poss. May 1st. Appt. only. A. G. Stahl & Co., 2737 Devon. Hol. 1501.

FINE 7 rm. resid.—Glzd. sunpch. and bkft. pch., dble. gar.; side drive; autom. h. w. and gas heat; nat. fireplace; lot 40x133; excell. loc.; $9,500; owner. Bri. 9614.

ESTATE MUST SACRIFICE.
6 rm. residence in best residential district; North Edgewater; excellent condition; $4,900. Ardmore 4300.

2910 JARVIS-AV.
New brick bungalow; 5 large, light rms.; heated sleeping pch.; best oil htr.; $8,750, terms. Mr. Burgener. Rog. Pk. 0458.

5949 N. HERMITAGE—BUNG.

Nice 6 rm. sun par. Incl. pch., blt. in tub; showers. H. W. H. stoker; lge. lot. Pr. rt.

ST. GERTRUDE'S PARISH

7 rm. resid., gar., stm. ht., new oil burner. A real barg., $6,750. [Meyer.] Long. 6733.

2716 BIRCHWOOD—Open for inspection; 6 rms., tile bath, powder rm., screened porch, 2 natural fireplaces; gas fired, air cond., insulated. Ready May 1. Longbeach 8777.

COR. brk. residence—2 baths; oil ht.; recreation rm.; 2 garages; very modern; cash $2,500; bal. FHA 4½%. Briargate 2234.

CASTLEWOOD TERRACE—Brk. 8-rm., 2-bath house; lge. lot; price reas.; terms. Mr. Hibbard [Sun., Rog. 1861], Whi. 4560.

HI class 4 flat 5-6 rms., col. tile baths, new refrig. and stoves; newly dec.; nr. 79th-Ashland; $16,000. Stewart 3601.

5 RM. cottage—Attic and bsmt.; furn. ht.; cement found.; 2 car gar.; pr., $3,500. August C. Hey, 3941 N. Ashland. Buc. 1743.

6 RMS., frame—Oil ht., hardwood trim, 2 car gar.; good cond.; lge. lot; nr. schools; exc. transp. Reas. 2518 Ainslie-street.

$525 CASH buys 4 bedrm. frame house—Brk. found.; dbl. plbg.; h. w. ht.; 2 car gar. Ravenswd. Bal. pay. $38 mo. Lon.4210

$4,750, FULL price, buys my 7 rm. home; small down payment, bal. like rent. Call Sunday, 4517 N. Seeley-av. Ph. Ran. 0960.

BUNG. Pickup—6 large rms.; nat. fireplace; brkfst. nook; tile bath; autom. ht.; $8,900. 6323 Maplewood, "also a buy." Bri. 4001.

COZY 5 rm. frame house—Party rm. in basement; A1 condition; nr. park, school, etc. Only $4,750, terms. 4337 Claremont.

8 RM. frame residence—Furn. ht.; close to schools, churches, steam, L, surface line. Bargain. Bobzien. Bittersweet 0122.

4 RM. cottage—Hot w. ht.; newly remodeled; also kitchen, bath in bsmt.; 2 car garage. 1432 Lill-avenue. Bittersweet 2839.

BEAU. 8 rm. brick residence—H. W. ht.; 37½ ft. lot; 2 car garage. Agatite nr. Leavitt. Beck. 2055 Irving Pk. Lake V. 1208.

OWNER bought an apt. bldg., must sell his Rog. Pk. 8 rm. res., 1½ baths, oil ht.; take cash and vac. lot dn. pay. Bri. 4002.

BEAUTIFUL 6 rm. brick res.—West Rogers Pk.; oil heat, 2 car gar.; excel. trans.; all schools. Owner. 2531 W. Fargo. Rog. 8960.

CULLOM-AV.—Nr. Western—5 rm. brk. bung. $6,250. Rauschert, 922 Armitage. Div. 3093.

2 STY. frame— 6 rms., furn.; 2 car gar.; in St. Gertrude's. Full pr. $5,250. Ran. 2347.

1812 BERENICE—7 room res.; $4,000. Will take 4 or 5 rms. in trade. Keystone 7423.

DE LUXE bung.—5 rms., tile kitch., bath. Devon-Western. Reas. pr. Sheldrake 5182.

ARCADIA-terr.—6-rm. brk. bung.; tile bath; h. w. ht., gas; gar. Ard. 2929. Gra. 5698.

6205 N. CAMPBELL—Brk. home, 1¼ ba., 8 rms; h. w. ht.; gar.; pr. rea. Op. Sun., 1-5.

1½ STORY frame—2 apts., 5 and 4 rms.; arch drs.; beau. flrs.; att.; $5,150. Sun.8747.

LA SALLE—Close Linc. Pk.; 12 rs.; 25x150; poss. $6,750; terms. W. J. Boyd. Sta. 5799.

R. PK. res.—Clear estate. Sacr. Make offer. Call 1340 Touhy-av. Rog. 2691.

LEAVING city—Sacrifice 6 rm. bungalow; h.w. ht.; nr. Indian Boundary pk. Rog.3418

1465 SUNNYSIDE—7 room home; furnace; $4,800; sm. down payment; open 2-5 daily.

STEEL Const.—5 r. bung., tile ba. 6245 Fairfield. A buy. $7,000. Gra. 2095. Ave. 0054.

Northwest Side.

4927 N. SPRINGFIELD—6 r. bung., $5,800; 10% dn., bal. 15 yrs. Inc. Co. own. Dea. 8714.

IDEAL Galewood br. bung.—6 big r., studio l. r.; oil h. w. heat. Must sell. Merr. 6515.

6245 GRACE—Frame bung.; 5 down, 2 up. Newly dec. Open for inspec., 1-5. Sunday.

$1,000 CASH—Buys 6 room brick bungalow. Immed. poss. Price $4,600. Arm. 7949.

INC. bung.—2 years old; 5 and 4; separate htg. plants; $7,000. Marshall. Arm. 1545.

5 RM. hse.—60 ft. frontage; 2 car gar.; ht. w. ht.; no bsmt.; $3,500. 4051 Ottawa-av.

7 R. res.—50x135; fur. h.; sun r.; St. Edw. par.; $6,950; $695 dn., $48 mo. 4441 Elston.

5 RM. BUNG—6239 W. Melrose-st.; h. w. ht. Ex. cond. Nr. schls., trans., etc. Must sell.

REAL ESTATE—HOUSES.

Northwest Side.

WESTWOOD HOMES GOING FAST

WE RECOMMEND EARLY INSPECTION.
[This is a Sincere Statement, Not Pressure Salesmanship.]

$5,500-$6,750

$550-$675 CASH—Payments as low as $39.75 per month [plus taxes].
See Furnished Model—7737 Sunset-dr.
7915 SUNSET-DRIVE.
7901 ELMGROVE-DRIVE.
7722 WESTWOOD-DRIVE.
7811 WESTWOOD-DR.—6 ROOMS.
2701 N. 76TH-COURT—6 ROOMS.
2743 N. 76TH-COURT—6 ROOMS.
MILLS & SONS.
7610 GRAND-AV. MERRIMAC 6000.

TWO OF THE NICEST

A very attractive 5 rm. brk. oct. front bung. Ht. w. ht., up to date plumbing, 2 car brk. gar.; 33 ft. lot. Pr. $6,500
or
A very fine constructed 7 rm. brk. bung., 6 down and 1 up. Ht. w. ht., 2 car frame gar. Lot 33x125. Price $6,500.
Choice loc. nr. Austin and Addison.
Ralph H. Beesley & Co., Inc.
4219 Irving Park-rd. Pen. 2726.

Immediate Possession

OPEN FOR INSPECTION SUNDAY 1 TO 5
4019 N. Lowell-av.
$1,150 cash is all you need to buy this 7 rm. res., new roof, new furnace, 40 ft. lot; bldg. is now vac. You can be sure of poss. Price, $5,450. $44.17 mo. incl. princ., int., ins., and taxes.
ROYL G. KNIGHT, EXCL. AGENT.
4167 Irving Park-rd. Pens. 2600.

MODEL STONE RESIDENCE

IMMEDIATE POSSESSION.
6507 W. HIGHLAND-AV.
1 block west of Milwaukee-Devon-av. The finest and most attractive 6 room home with the best of insulation and superb construction for only $9,800. Schools, stores; steam, surface transp. Fagerstrom, 6205 Milwaukee-av. New. 2056.

2953 N. PARKSIDE-AV.

OPEN FOR INSPECTION, 2 TO 5.
Octagon front, yellow face brick bungalow. 5 large rms. and brick sleeping porch. Very best construction; steel beams, mod. plumbing; fine condition thruout. Reas. pr., terms.
REALTY & MORTGAGE CO.
3115 LOGAN SQ. BEL. 0001.

3058 N. WHIPPLE-ST.

OPEN FOR INSPECTION, 1 TO 5.
1½ story brick residence; 7 rooms; hot air ht.; 2 car garage; wide lot; cor. Avondale-hiway. Offered at barg. price. Tms. arranged.
REALTY & MORTGAGE CO.
3115 LOGAN SQ. BEL. 0001.

RAVENSWOOD MANOR!

6 rm. brk. bung.; h. w. ht.; mod. plumb.; imm. poss.; barg. for qk. sale. Only $6,950.
BURKE & LYNN.
4747 N. Kedzie-av. 2336 Devon-av.
Irving 7120. Rogers Park 7800.

BRICK BUNGALOW, $4,800

Marmora near George-st.; h. w. ht.; 2 car gar.; lot 30x125; nice yard; nr. schools. Priced below market. Reasonable terms.
L. J. LAURION.
5927 Belmont-av. Berkshire 3333.

COMPLETE HOME.
ONLY $4,500; $1,500 REQUIRED.
4201 N. DRAKE-AV.
5 rm. frame cottage, extra rm. in large attic, glazed rear porch, storm windows, awnings, garage street drive. See Sun., 1-6. Builders Realty & Mtg., Irving 6711.

4533 N. AUSTIN

5 rm. mod. brick bung.; price $6,500. See owner on premises or appt. with
W. G. ANDERSEN,
2606 N. CICERO. BERK. 6610-11-12.

MODERN brk. bung., 6 rms. Arched openings. Cabinet sink; ht. w. ht.; 2 car gar. Best section Irving Pk. Nr. steam and surface trans., grade, high and Catholic schools. Bargain, $6,750. Beesley & Co., 4219 Irving Pk. Pen. 2726.

A HOME WITH APPEAL.
PRICE $4,500; $1,100 REQUIRED.
4307 N. Monticello-av.; 6 rms., newly dec., modern plumb., glazed rear porch, new furnace; a lovely home; lot 36x125; gar. Sun., 1-6. Builders Realty & Mtge. Irv.6711

OPEN TODAY, 2 TO 5:30 P. M.
Exceptional 1½ sty. brk. bungalow; 1 bed-rm., 1st; enclosed porch, 2 bedrms. and bath on 2d; h. w. oil ht.; insulated, vent. fan; many features; 2 c. gar.; immed. poss. Pr. $6,600. 2512 N. Parkside-av.

6245 GRACE-ST.—White, 7 rm. bung., 31 ft. lot, 2 c. gar. Glazed back pch. New lin. flr., cab. kit., new inlaid lin., mod. fixtures, white wdwork, new paper and cal. Furn. heat. $5,500, tms. Vacant. Open P. M.'s. Juniper 1514.

MAY 1ST OCCUPANCY

$5,000 brk. bungalow, 5 rms., fur. ht., lot 40x125 ft., gar.; small down payment. To insp., DEGEN, 5779 Milw.-av. Pen. 0278.

ONLY $600 CASH
Immed. poss. 6 rm. 1½ sty. frame, furn. ht., 37½ ft. lot, train, surface, bus. Price only $3,900. Bal. like rent.
GREGOR, 4200 Lawrence. Pal. 1461.

REAL BARGAINS FOR 10% CASH.
5 rm. brick bungalows, $5,250-$5,900. Bal. 15 yrs.; no finance charges. See 6469 N. Newark and 6410 N. New England. WASHBURN, 4201 Elston. Irv. 0078.

OPEN for inspection—MODERN ENGLISH AND GEORGIAN TYPE HOMES. Now being completed; excellent transp. Corner LaTrobe and Larned. 5200 west, 5300 n. M. Sagartz and Sons, 5301 N. Lockwood.

HIGH grade 6 rm. brk. res., twin size bedrms. Planned for convenience, built for comfort. Fully insul., air cond. Decor. to suit. Nr. schls. $9,250. Open 3-5. Bldr. on premises. 1832 N. Neva.

NOT MANY GOOD BUYS LEFT.
See this splendid 6 rm., insul. bung. Perfect cond. Quiet street. Inspect 1 to 5 today. Price, $6,300. 4036 George-st.

4½ RM. brick bung.—Sauganash dist.; encl. porch; modern in every way; immed. occupancy. Open for inspection. Will sacr. 5735 N. Kostner-av. Albany 6300.

SUNDAY IS OPEN HOUSE
at 6035 Warwick-av.; excellent bung. bargain; lge. bedrms.; immed. poss.; terms. H. H. Stone Co., 5123 Montrose. Ave. 1140.

6222 N. KIRKWOOD [Sauganash].
6 rm. residence; 1¼ baths; tile kitchen. Owner leaving city; wants offer today. Inspect today, 1 to 5 p. m., or Bri. 4001.

LOOK HERE! 6256 BRYN MAWR.
4 rm. cottage, acre, chicken house, garage. Real party gets attractive terms.
WELLIN. STATE 2793.

REAL buy—6 rm. frame, only $4,200. Enclosed porch; furnace ht. Close to 7c cars. VOLK REALTY, 7208 Addison, 2363 Harlem, 6953 Grand.

INCOME bung.—5 rms. 1st floor; tile bath; 4 rms. 2d floor; h. w. ht. and stoker, 2 c. gar., front drive. Owner will sac. 2923 N. 75th-av. River Grove 643-J.

6 RM. brick bung. nr. Roscoe and Laramie; full price $5,300; $1,500 dn.; $32 month. Inquire 3372 N. Central.

5 RM. fr. residence; furn. ht.; gar.; partly finished rms., 2d flr.; in beaut. Ravenswood garden sect.; $5,500. Lakeview 3430.

6 RM. brick resid.; new furnace; newly dec.; encl. porch; 2 car gar.; pr., $4,750. Apply, 1216 N. Laramie. Austin 5668.

4 ROOM year old hse.—Needs some interior work; $100 down, balance small monthly payments. Address G K 123, Tribune.

5 ROOM brick bungalow—New stoker; down payment $1,000; will consider light car part payment. $4,500. 3542 N. Olcott-av.

$6,400; CASH, $2,000, $55 mo.—7 rm. asbestos resid.; new furn., stoker, new bath. See 2-5 Sun., 4107 N. Kilbourn. Ind. 2575.

9 ROOM Stucco Resid.—76 ft. front., cor. lot. 5356 N. Sawyer-av. Ideal for doctor, lawyer or club rooms. See tenant.

BRICK Bung.—5 rms.; h. w. oil ht.; tile bath, tile kitchen; new blinds, $6,250, terms. BOYLE, 5151 Irving Park. Open Sunday.

FRAME Bung.—5 rms. and 2 up; h. w. ht.; gar.; nr. churches, schools. $5,500, terms. BOYLE, 5151 Irving Park. Open Sunday.

EDISON PARK—New 5 rm. brick; insul., tile bath; lot 34x132; paved st. 7046 Ozark. $850 down, bal. FHA. Eheim. Pal. 5486.

5 RM. BUNG.—Enclosed porch, garage; nice yard; insulated; draftee forced to sell cheap. D. Runge, Longbeach 7102.

8 RM. residence—Fur. ht.; large lot; gar.; $4,200; good transp. 2041 N. La Porte; inquire Vogel, 6046 Irving Pk.

PUT new basement under 3136 Avondale-av. 6 room res. and 4 rm. cottage; $3,300. Rents $25 and $18; live in one. Key. 8865.

SAUGANASH—New corner 6 rm. brick res. Ht. w. heat; game rm., 1½ baths, 2 car garage. Owner, 5901 N. Kolmar. Call Ave.7722.

$4,950—6 RM. frm. res., modernized; arches, enc. pchs., h. w. ht., gar.; 37½ ft. lot; nr. Montrose-Milwke.; tms. Ryan, 5117 Milw.

ESTATE offers newly dec. brk. 5 rm. bung.; 2 c. gar.; immed. poss.; encl. por.; nr. tran.; exc. cond.; Norwood Pk. $6,000. New. 0235

BARGAIN—7 rm. residence; hot water heat; 31 ft. lot; 2 car gar.; nr. Logan-blvd.-Milwaukee. 2626 Emmett-st. Keystone 9600

CLASSY 5 room brick bungalow—$5,600; h. w. ht.; terms finance. VOLK RLTY., 6953 Grand, 7208 Addison, 2363 Harlem.

6 RM. house—H. W. ht. 50 ft. lot; nice yard. $5,500; nr. Elston-av. Sheldrake 5182.

$550 CASH—Octagon brick bungalow; nr. Belmont and Central. Key at 2941 Austin.

BEAU. new 5 rm. home—Tile bath; h. w. ht.; 45 ft. lot. At 5222 N. Marmora-av.

6 ROOM brick bungalow; h. w. ht.; $5,800. Inq. 5779 Milwaukee-av. Tel. Pens. 0278.

5-6 RM. BUNGALOW—10% DOWN. Fagerstrom, 6205 Milwaukee. New. 2050.

NEW beau. brk. home—$7,600; gd. transp. and loc. 5200 N., 4900 W. Avenue 7414.

DE LUXE oct. br. bung., 5 rms.; h. w. ht.; br. gar.; cash, $1,500, bal. tms. Kil. 5160.

5 RM. brick bung.—Hot W. ht., 37 ft. lot; Monitor, nr. Belmont. Pr. $6,650.Rav.4391.

2 MODEL homes—6 rms., tile bath and powder rm.; FHA tms. 6037-6041 N. St. Louis.

OWNER—6 rm. frame, $4,500; $2,000 cash, for quick sale. 4447 N. Melvina.

6719 ALBION-ST.—Mod. brick bung.; h. a. ht.; kitch. cab.; $4,750. $500 cash. Op. Sun.

6 LIGHT rms.—Gar., h. w. ht.; 60 ft. lot; sm. dn. pmt. Im. pos. 2018 N. 72d-court.

REAL ESTATE—HOUSES.

Northwest Side.

May 1st Occupancy

15 New Homes

3000 North, 78th-court, near Belmont-av.
$7,600 TO $8,650
[Includes complete finance cost.]

Beautiful Westwood

These buildings are of first quality solid brick construction; 5 and 6 rooms; tile bath, powder room; air conditioned; 100% insulated; 40 ft. lots; paved streets and alleys; no assessments.
Also 4 new English bungalows. Located 3000 North, 76th-court.
JOHN S. CLARK & SON
AUSTIN 0635.

NORWOOD PARK DISTRICT

North Melvina 5900 Block
New French Chateau home. Also Gothic home, now ready for your inspection. Examine their solid construction, only best materials and top craftsmanship used. Air conditioned and latest gadgets. FHA terms. Will also take small cottage as part payment. Number sold and now occupied by satisfied home owners.
WILLIAM ZELOSKY CO.

ALL THIS FOR $6,500!

OPEN FOR INSPECTION SUNDAY 1 TO 5.
3828 N. AVERS-AV.
8 rm. stained shingle residence; natural fireplace, open stairs to 4 spacious bedrms., finest construction, 40 ft. lot, 2 car garage, 20% cash, balance FHA.
ROYL G. KNIGHT, EXCL. AGENT.
4167 Irving Park-rd. Pens. 2600.

HOUSE OPEN SUNDAY, 1-5

3120 NORTH NEW ENGLAND-AV.
Unusually fine English type bungalow only 2 yrs. old; 5 large rms., air conditioned heat, tile bath, 2 car gar. Much under priced at $7,500; FHA mortgage.
ALBERT F. KEENEY, REALTOR.
5612 NORTH-AV. MERRIMAC 4300.

SAUGANASH GLEN DEVELOPMENT.
5 and 6 room brick residences; powder rm., attached garage; lot 50x186.
5742-5748-5750-5762
N. KINGSDALE-AV.
Cicero to Forest Glen-av., then 1 blk. east.
BUILDERS REALTY & MTGE., INC.
3911 Irving Park-rd. Irving 6711.

OPEN SUNDAY, 1-5

2930 N. NEW ENGLAND.
Dutch colonial, Lannon stone, 5 rm. resid. 1½ tile bath, air con. ht., picture bay window, 40 ft. lot. Rm. for side dr. 1 yr. old. Value $9,350, now offered $8,150. FHA terms or Kildare 3470.

MOVE INTO A MODEL HOME

—It's the house you might have built yourself! 7 rm. brk.; auto. gas ht.; finest constr.; knotty pine glzd. pch.; mod. cab. kitch.; powder rm.; newly pvd. st. Open for insp. 2818-22 N. Meade-av. or Lon. 7821

SAUGANASH

Choicest 5 to 10 rm. homes in Chicago's Garden spot.
$10,000 to $55,000.
ENDERLIN REALTY.
4339 Peterson-av. Palisades 4444.

Irving Park Residence

$5,500.
7 rms. in beau. resid. sect.; lot 35x125; schools, trans; ideal family home.
MR. MARKOW. Keystone 8700.

6 ROOM RESIDENCE.
Attrac. brick resid. in Galewood sect.; 3 bedrms., 1½ baths; h. w. oil ht.; lge. sun porch; 2 car brick gar. To inspect see
PARAGON REALTY & MTGE. CO.,
6520 W. North-av. Open Sun. Mer. 3131.

LOOK AT 6040 N. KIMBALL

$920 cash, 6 rms., steel-concrete construction, air conditioned. Tilex kitchen; less than ⅔ original cost; open for inspection Saturday and Sunday.
J. Uagano, 3343 Irving Park. Irv. 1238.

SEE THE THREE "B" HOME.
BEST CONSTRUCTION, BEAUTY, BARG.
5 rooms, automatic oil heat, latest Kohler bath. St. Charles kitchen, linoleum floor; large 100 ft. lot; $500 down; only $30.90 per mo. Address N E 359, Tribune.

A HOME AT LAST FOR—
THE WORKINGMAN
Everything complete; 5 rms.; all modern; sm. down payment; $27.86 per mo.; good transportation. Address G K 225, Tribune.

OPEN for inspection in Portage Park—5408 Hutchinson; nr. school and park. Brand new 2 story 6 rm. pressed brk. residence. Sunbeam air cond.; gas fuel; 100% insul. Tile bath and powder room; cedar closets. Knotty pine rec. rm. in basement; FHA tms.

REMARKABLE! ONLY $5,850.
Modern Queen Anne bungalow; 2 bedrms., 1st flr., large bedrm. upstairs. Furn. ht.; ½ blk. to school and Central-av.; on beautiful residential street. Ph. Kil. 4007.

$100 WILL START YOU.
New 4 rm. fr. hse. with base.; fur. ht.; 2 unfinished rms. upstairs. Priced for quick sale, $4,500. Drive out to 8000 Belmont or write Room 838, 29 S. La Salle.

ONLY ⅛ blk. from Portage Pk. 6 rm. stucco house; furnace heat; 2 car gar., beautiful trees. Here is an ideal home for $4,800. Terms.
GEORGE J. KAPPES, 3167 N. CLARK-ST.

SAUGANASH PARK—5 room brick English bungalow; tile kit. and bath; fireplace; 4103 Glenlake-av.; $7,900; also 5 rm. brk. residence, tile kit. and bath, powder rm., fireplace, deck. 6133 N. Karlov. $8,800.

5000 BARRY-AV.

Corner 6 rms., h. w. ht., 40 ft. lot. $6,500. Call Ave. 1441 for appointment.

5231 LIANO-AVENUE—$5,600.
5 room brk. bung. with 3 rooms in attic; fine location; immediate possession. Fagerstrom, 6205 Milwaukee-av. New. 2050.

7 RM. fr. bung.—Wide cor. lot; nice home in good res. district; close to schools and to Belmont and Cicero-av. car lines; only $5,500. Inq. 3042 N. Cicero-avenue.

EDISON PK.—Oleander nr. N. W. highway; dandy 8 r. brk. res.; 2 c. gar.; 50x147; want reas. offer or trade for 5 r. bung. Jefferson to Edison Pk. Berk. 3700.

SAUGANASH.
Modern 5, 6, and 7 room houses.
Attractively priced for quick sale.
Geo. F. Koester & Co., 4618 Peterson.

5 RM. fr., furn., nr. Cicero-Fullerton, $4,000.
5 rm., oct. brk. bung., 12 yr. old, $5,250.
5 rm. brk., h.w.ht., nr. Cicero-Full., $6,500.
FELBINGER, 2344 N. Cicero. Berk. 8080.

PORTAGE PK.—7 rm., 1½ story bung.; 4 lge. bedrms., liv. rm. 14x22; ivory wdwk.; beau. floors; all mod. plumbing. Cor. 40x125; gar.; $1,600 dn. Owner, 5135 Berteau.

SAUGANASH—New 6 room res.; tile kitchen and bath; insul. 2 nat. fireplaces; knotty pine game rm. 5636 N. Kolmar. Kil. 8973.

BEAUT. 6 rm. frame residence—Furnace ht.; 3 car garage; lot 27½x125. Bargain. 4224 N. Harding. Owner. Juniper 7645.

IF you want quality 6 rm. brick resid. at lowest prices—See our model home, 2904 N. McVickers. Sun. 2-6. Findley & Co.

3250 EASTWOOD—5 rm. brick bung.; h. w. ht., tile roof, gar., oak flrs., arch drs.; 1 blk. L; must sell, $5,300. Irv. 2891.

4043 N. MARMORA—5 rm. brick bungalow with finished attic; good condition; gar. Inspect Sunday 1 to 5. Wellington 4466.

SAC.—6 rm. bung.; lot 30x125; h. w. ht., 2 car gar., plaster bsmt., Vene. bl.; nr. schl.; exc. transp.; $5,250; terms. Avenue 0559.

MUST sell this week—6 r. oct. yel. brk. bung.; h. w. ht., Stoker; stl. const.; wide lot; 2 c. brk. gar.; side drive. Berk. 3700.

MUST leave at once—Income bung.; 5 rms., completely furn.; 3½ rms. rents for $40.; N. W. side. $6,700 or best price. Ave. 3698.

4140 N. MASON—5 rm. brk. bung.; furn. ht.; 12" wall; gar.; 2 extra r. in attic.; pr. $5,850; c., $1,500, bal. trms. Open 2-5.

NORWOOD PARK—5 rm. brick bung.; h. w. ht.; 2 car gar.; lot 33x167; 6057 Newburg. Inspect by appt. only. Litt. New. 2425.

6151 BERENICE-AV.—5 rm. brick bungalow; hot water heat. Open 2-5 p. m. Springer, 4865 Irving Park-rd. Ave. 6447.

$500 CASH, $30 mo. buys 6 rm. stucco; furn. ht., 2 car gar.; price $3,800. POTTER, 6409 Irving Pk.

3512 OCTAVIA—$750 CASH BUYS.
4 rm., 2 bedrm. house; furnace ht.; full bsmt.; conc. fnd. Full pr., $2,950. Lon. 4210.

THE GARDEN HOME.
NOW READY FOR INSPECTION.
5020 PRATT [2 blocks west of Cicero].

6317 N. NEENAH—Open Sunday 1-6; high class 5 rm. brick bung.; h. w. ht.; $700 cash; $48 month, including interest.

6 RM. oct. frt. bung.—H. w. ht.; tile bath; $6,750; nr. Melvina and Fullerton. LEON ROE, 6278 North-av., Merr. 8300.

BEAU. 11 rm. brick res.—Exclusive block No. Bernard; oil ht.; game rms., 3 baths; only $8,500. Open for inspection Sun. Wel.2030.

WIDOWER, leaving for Cal., sell at barg., br. bung., 6 rms. dn., 2 up, 2 comp. baths; h. w.-oil ht., br. gar. 5307 Cuyler. 1 to 5.

5 R. br. bung. on hi. ground—Lge. gl. pch.; ½ blk. to park, 2 car gar.; $5,000, $1,000 down. See Sun. 10 to 5. 4938 Belden.

BRICK bung.—5 dn., 1 up; furn. ht.; 2 car gr.; $5,700. Immel & Karas, 3430 W. North.

5 ROOMS—Garage; 1 year old; $6,800. Owner. Mulberry 3448.

6 RM. res.—Furnace; gar. Central dist. Sac. $4,600, terms. Inq. 5141 Fullerton-avenue.

6 RM. BRICK bung.—40 ft. frtg., gar.; A-1 cond. 5012 Patterson. Pen. 1638.

4915 N. KEELER-AV.—5 rm. brk. bung.; 2 car gar.; furn. ht.; barg. Bobzien. Bit.0122.

5 RM. modern brick bungalow—Enclosed porch; 2 car garage; reas. Palisade 6741.

5 RMS.—Edison Pk.; furn. ht., 50 ft. lot; $3,700, $500 cash, $30 mo. 3372 N.Central.

5233 N. MASON—Brick, oct. front, 6 room bung.; h. w. ht.; owner shows. Key. 7423.

SEE our new 5 rm. homes in Sauganash. Pr. $6,250. Ardmore 2929-Graceland 5698.

2733 ARGYLE, cor. Fairfield—5 rm. modern brick bung.; oil h. w. ht. $7,500. L. V. 1319.

IRVING PARK—7 rm. hse., furnace heat, 2 car garage; 50 ft. lot; $4,900. Key. 6786.

5 RM. FRAME, furnace, 50 ft. lot; 7100 W. $3,700; $1,000 cash. Reuland. Aus. 7171.

COR. 6 rm. bung.—H. w. ht., can. walls; 2 c. gar.; reas. 5059 Nelson. Own., Ber.7951.

REAL ESTATE—HOUSES.

Northwest Side.

908 N. TRUMBULL—6 rm. brk. res..$4,750
3566 SHAKESPEARE—6 rm. brick.$5,000
1624 N. KARLOV—Mod. 5 rm. brk..$5,250
2921 N. 75TH-AV.—5 rm. brk. bung.$5,500
4848 CONCORD-PL.—Mod. 5 r. brk..$5,750
840 N. KARLOV—Mod. 6 rm. brk..$5,900
2418 NORDICA—6 rm. mod. home..$6,000
5329 FLETCHER—Mod. 5 rm. brk.$6,300
1426 N. CENTRAL—De l. brk. bung.$7,950
742 N. LATROBE—8 rm. res.......$4,500
SCHEUBERT & SCHEUBERT.
4145 W. North [Op. 1-4.] Alb. 1100.

LUXURY HOMES OF AGELESS MASONRY.
[ONLY 10 LEFT.]
Brick, 2 bedrm. homes, garage and work shop, automatic gas heat, costing less than $80 per year. Automatic electric laundry, storm windows, screens. Fully FHA appvd. Easy Payments—$5,400-$6,000—Act Now.
Including house, lot, all financing costs, paving, city water, and sewer. Only $100 deposit required to select your location.
MILLS & SONS
7610 Grand-av. 5524 North-av.
Merr. 6000. Merr. 6003.

GET A QUALITY HOME FOR YOUR MONEY

Not just a home, but one that has sound construction, combined with beauty and harmony of architecture and those comfort features so necessary to home happiness. It should be located in a community of new homes, convenient to transp., schools, shops. We have such homes on New England, just north of Belmont.
A. J. Schorsch & Co., 6059 Irving Pk.-rd.

POSSESSION MAY 1ST

10% down will buy either of these 2 brick bungalows. Price......$6,500
6023 N. NAGLE-AV.
6027 N. NAGLE-AV.
Excel. layout; h. w. ht.; balance monthly on E. Z. terms. See today, 11 to 5.
WILLIAM FLECK & CO.
1135 E. 82d. Regent 6550.

TODAY is your last opportunity to inspect our new 5 rm. brick home at 6306 N. Odell-av. This distinctive resid. can be yours for only $6,425 complete with tile bath on 40 ft. lot with paved st. in this fine new section of Edison Pk. where we will build 45 houses in the next 6 mos. Buick & Guild, Ave. 0616. 3135 N. Cicero.

$38 TO $40 PER MONTH

New brick homes, 5 rms., $5,600; 6 rms., $6,000; on your lot or our lot; FHA payments, incl. princ., int., taxes, fire ins. See home, 1619 75th-ct., nr. North-av., or call at office Sunday, 1-5. Merrimac 8210.
Kerr & Weber, Inc., 6846 W. North-av.

BEST EDGEBROOK VALUES

5 rms., French room, attached gar..$9,000
5 rms., Cape Cod, in Wildwood.....$9,300
5 rms., American, in Wildwood.....$11,000
6 rms., English, on Hiawatha-dr...$13,000
7 rms., stone front, attached gar..$10,250
A. Nystrom & Co., 5365 Devon. Pen. 1262.

Open for Inspection 1-5

5513 N. BERNARD.
6 rm. bungalow, tile bath, shower, oil heat, modern kitchen, garage, stove and refrig. included in price of $7,350.
LONG-KOGEN, INC. ROG. 6500.

OPEN FOR INSPECTION

Move in May 1. Just completing 5 room de luxe bung. at 7211 Myrtle-av. [6200 N.], nr. Harlem. Gas heat, insulated, 50 ft. lot, garage, excel. locat. Only $7,950. FHA approved. See it Sunday.

OPEN FOR INSPECTION TODAY.
1831 N. NORMANDY-AV.
NEW 5 RM. ENGLISH BUNGALOW.
Gas fired air cond. heat; tile bath.
$1,100 CASH, BALANCE FHA TERMS.
READY TO MOVE IN.
D. Gowdy Co., BUILDERS. 6138 North-av.

REMARKABLE VALUE—$5,850.
Mod. Queen Anne bung.; 2 bdrms. 1st fl.; lrg. bdrm. 2d fl. [heated]; wide lot on choice resid. street; ½ blk. to Central-av.; conv. to schools; nr. Lawrence-av. Ph. Kildare 4007 for appt. to inspect.

4627 N. KEATING-AV.

IMMEDIATE POSSESSION.
Open today 1 to 4.
3 bdrms.; 50 ft. lot; side drive; 10% cash. S. O. Stone & Co., 4503 Milwaukee.Pen.3900.

SAUGANASH

For sale or rent, 7 rm. bungalow, 2 car garage, 1½ baths. Owner will be on premises, 5832 Forest Glen-av. Sunday, or call M. V. and W. G. Weber. Pensacola 1106.

$600 CASH

Might be considered as down payment. 6 rm., h. w. htd., brk. bungalow; monthly paymts. $45; poss. May 1; pr. $6,250. S. O. Stone & Co., 4503 Milwaukee.Pen.2979.

WE have the best list of low priced bungalows and 2 flats on the n. w. side; small down payments, easy terms.
ERLING SONJU & CO.,
6022 North-av. Merrimac 4470.

4414 N. FRANCISCO-AV.

Brick bungalow in Ravenswood Manor. 6 rooms; hot water heat. Price $6,250, terms. Phone Mr. Brown. Longbeach 8833.

SUBURBAN atmosphere—Still Chicago; good trans.; 5 rm., modern house; attached garage; natural fireplace; occupancy May or June 1 your option; no moving clause. 6667 Ogallah-av., Edison Pk. New. 2528.

Ready for occupancy May 1st

New 6 rm. 2 sty. res.; tile bath, air cond., gas heat. Price $7,750. 1619 75th-ct. nr. North-av. Open Sun. 1-5 p. m.

PORTAGE PARK, $6,200

6 room brick bungalow; hot water heat, tile bath, garage; priced for quick sale; private party. 5340 CULLOM-AV.

2 RARE bungalow buys—5 r. Portage Park. 6 rm. Galewood, Chicago. Finest loc. H. w. ht., mod. plumb., 2 c. gar. Real buy. W. Loehr, Fra. 4615-Lin. 4494.

NICE HOME—6 rm. frame res.; 3907 N. Kilbourne-av.; 2 car gar.; lot 31x146. A gd. buy at $4,950. For insp. see excl. agt., Arvid P. Petersen, 6835 Fullerton.

EXCLUSIVE, mod. Norwood Pk. brk. resid.—Barg. 7 lge. rms., h. w. ht.; lot 50x220. Fine shrubs, gar.; best loc. Call for appt. Kildare 3361. Rappold, 4964 Milwaukee.

4038 N. MONITOR—5 room brick bungalow; h. w. heat; tile bath. Price, $5,800; cash, $1,200. Open 2-5 p. m.
Bell, 4865 Irving Park-rd. Ave. 6447.

BEAT THE PRICE RAISE.
$5,500, $1,200 dn. $37 mo. incl. taxes, int. 5 r. brk. bung. with breakfast nook; h. w. ht.; A1 con. Fleischhauer, 5419 Irv. Pk.

SEE OUR Waylite homes—At 3325-27-31 N. Orange-av. Modern and oil heated at reasonable prices; 7 cent fare to loop.
MAIN HOME BUILDERS CORP.

HI-CLASS 6 rm. insul. octagon brk. bung.; h. w. ht.; Venetian blinds; inlaid lino., 2 c. gar.; beaut. landscaped, $7,300; FHA plan. Fleischhauer, 5419 Irv. Pk.

5 RM. frame, lge. attic—Furn. ht.; lot 37½ ft.; vic. Foster-Mil.; pr., $4,250, FHA tms. N. W. Sub. Rlty., 5302 Milw. Ave. 2211.

4851 SCHUBERT—5 rm. frame plus rm. in attic.; furn. ht.; one car gar.; $5,250. Cash $1,100, bal. $36 mo. Eheim. Ave. 1908.

$1,500 DN.—$7,250, finished 6 rm. homes, force flow heat; insulated; all street paved, paid. 3048-3052-3058 N. Natchez.

4927 WAVELAND—Poss. May 1, 6 rm. brk., $1,750 cash, bal. terms. Inspect, and see Diem. 4613 Lincoln-av. Lon. 2481.

5 RM. bungalow—Major and Sunnyside; hot water heat; $8,500 or best offer. Local Realty Co. Humboldt 6719.

SAUGANASH, nr. Peterson—Studio liv. rm.; tile bath; glazed por.; side dr. Pr. $8,950. May take less for quick deal. Long. 9000.

NORTH PARK BRICK BUNGALOW.
6 rs., h w. ht., 2 c. gar., $7,500. Jun.7788.
5334 N. BERNARD-ST.

6 RM. residence—Tile bath, nat. firepl., air cond. ht. 6148-54-56 School-st. Pr. $7,350. Open 1-5. Breen. Merr. 7190.

2543 N. McVICKERS-av.—5 r. brk. bung.; furn. ht.; also 2 rms. in attic; enc. rear porch; 2 c. gar.; only $4,750. Sheld. 0899.

2953 N. MULLIGAN-AV.
New 5 rm. English brk. bung. Forced flow h. w. ht. Priced right. Euc. 4296.

SACRIFICE Octagon brick 6 rm. bung.—$2,000 cash for equity, bal., $35 month. Price $5,300. 6220 Waveland-av.

5218 WARNER-AV.—Brick 5 large rms., 33 ft. lot, furnace stoker. Natural fireplace. Garage. Open 1-5. Palisades 7060.

5½ RM. Eng. bung.—In Galewood; lot 35x125; h. w. ht.; excel. cond.; many extras; transp., schls.; $10,000; tms. Merr. 2589.

3037 GUNNISON—$4,900; mod. 5 rm. brk. bungalow; lrg., lite rms.; ½ blk. to Kedzie and Lawrence. Phone Kildare 4007.

5 RM. br. bung.—H. w. ht., tile roof, 40 ft. lot, side dr. 2 car gar. A1 cond. Nr. school, trans. Only $7,200. Terms. Avenue 1370.

6 RM. brk. bung.—Nr. schls., churches, trs., stores; gar.; h. w. ht.; newly dec.; Venetian blinds. 5344 Agatite. Mul. 3008.

5231 WARNER-AV.—5 rm. bung., glazed front porch, gar., furn. ht. May 1 poss. See this sure, 1-5; excel. terms. Palisades 7060.

2141 N. MEADE—5 rm. brick bung. Just the home you have been looking for. Priced right for quick sale. Open 1-5.

$5,500—5½ RM. brk. bung.; steel const.; h. w. ht.; arches; mod. plumbg.; encl. pch.; $1,250 cash, FHA. Ryan, 5117 Milwaukee.

$6,650—LOT 50x150. Bung. 24x68. 6 rooms and lg. attic. H. w. Exc. const. Dea. 1787.

1211 N. PARKSIDE-AV.—5 rm. brick bung., 33 ft. lot; 2 c. gar. $6,000. FHA. Op. 1-5.

6 RM. brk. bung.—Gar. $5,600. 10% down. 4736 Schubert. Don't dist. tenant. Kil. 6390.

MODERNIZED 4 rm. frame—2 car gar.; space for sm. apt. 2d fl. $3,800. Kildare 7485.

West Side.

NEW CUSTOM DESIGNED 6-ROOM HOME—About 10 minutes west of Oak Park; includes abt. 2¼ times usual ppty. area; 4 rooms, decorated; modern plumbing; $3,675. $28 monthly; 25 yrs. to pay. Conv. first payment; offered owners direct. Address G A 391, Tribune.

6 ROOM Stucco; beautiful interior; hot water heat; always kept in tip-top condition; 2 car garage. Beautiful yards, flowers, shrubs, etc.; $5,750. Easy terms; might rent. See owner at 5815 Erie. Austin 5077.

424 N. SPRINGFIELD—6 rm. fr. cottage; bungalow interior; stove ht.; gas wtr. htr.; gar. Good trans. Nr. schls. $2,800, terms.

6 RM. cottage, brick, 2 car garage. Owner. Private. 3119 5th-av. Van 1295.

5 RM. brk. bung., oak floors, enc. porch, 2 car gar., excel. tran. $4,500. 4654 Superior.

HOUSES BUILT TO ORDER.

QUALITY AND SAVINGS COMBINED.
We do not wait for bids. We estimate the cost in advance and
GUARANTEE IT TO BE CORRECT.
Our system is designed to
SAVE UP TO 15%.
Of the cost on homes built to order.
EGINGTON HOMES.
We are also the sole Construction Engineers for these fine complete and modern homes, built on fully improved 40' lots in FRANKLIN PARK, in the $5,000 price range, to which ownership may be acquired on monthly payment basis LESS THAN RENT. It will be worth your while to arrange for an interview.
CONSTRUCTION SERVICE SYSTEM,
139 N. CLARK. CENTRAL 8426.

Select Glencoe Sect.

265x190 ft. on Glencoe-rd.; owner client will divide and build high grade residences on F. H. A. plan. Alexander H. Spitz, architect. 220 S. State-st.

HOME BUILT TO ORDER ON YOUR LOT.
Long term FHA financing arranged.
SCHILLMOELLER & KROFL.
3959 Lincoln-avenue. Wellington 3300.

HOMES built to order on your lot in any subdivision around Barrington. Long term. FHA financing arranged. Address E H 22, Tribune.

BRICK home built on your lot, complete, $4,725; model, 5631 S. New England. Roman Cons. Co., 5844 W. 55th. Por. 9397.

BUILT on your lot—5 rm. brick, $4,600; 6 rm. res., tile bath, nat. fireplace, $5,500. Pen. 2978. LESTER RIZEK, 4923 Carmen.

WILL build a home to suit you at 5837 N. St. Louis, 5908 N. Bernard, or 5909 N. Central Park. Keystone 5935.

WILL build to suit—5-6 r. res. 10% dn.; 40 ft. lt. cor. Mich.-68th. Bruns. 3271.

BEAU. arch. br. bung.—$3,950; sm. dn. pay. Plans, models app. 3558 Archer, eves.-Sun.

REAL ESTATE—VACANT.

South Side.

8752-56 S. Ashland-av..............66x125'
6311-13 Drexel-av.....................50x124'
7619-21 S. Western-av...............50x126'
8033-59 S. Western-av.......11 vacant lots
55th near Ashland-av...............63½x147'
7647-55 S. Ashland-av...............100x125'
2940 S. State-st.........................15x118'
10420-22 Claremont-av. ....40x121'
So. Side—55th-st. between
Trumbull & St. Louis-aves........268x125'
1840-44 W. 79th-st.....................75x125'
107th & Longwood-drive.............79x121'
For further info., details, Yards 1228.

CLOSE-OUT SALE

Beautiful 100x134 ft. tracts, $49 each. TERMS, $5 DOWN; $5 A MONTH. Clear title. No back taxes. No assm'ts. Elec.; 2 paved highways; brick school. FRANK DE LUGACH, 2339 W. 95TH-ST.

ATTENTION BUILDERS

79th and Kedzie dist.; 2 sq. blocks. Approx. 100 lots. Will sacrifice for cash. Streets, sewers and part of water mains in. Address G A 228, Tribune.

I HAVE a group of lots on the far South Side adjacent to a mfg. district; all improvements in; suitable for moderate priced homes; wonderful proposition for small builder. Write for particulars. Address N G 209, Tribune.

35 ACRES in Chicago ripe for subdividing—4 blks. so. of I. C. sta., 125th to 127th. Harvard to R. R. Improvements adj. Pr. $35,000. Ruffner, 4717 Kenwood. Oak.9824

7912 LOOMIS-BLVD.
30 ft. vacant on blvd. near 79th-st. $975. R. A. BRUCE, Minocqua, Wis.

8340-42 BENNETT-AV.—50x125......$1,500
R. M. O'BRIEN & CO.
111 W. Washington-street. Rand. 3062.

30 FT. cor. gr. Chi. $375 for deed. 50 ft. nr 71st and Merrill, $70 per ft. 40 ft. nr. 87th and Jeffery, $800. Dor. 10150.

101ST and Eberhart—S. E. corner; 60 ft.; best offer; priv. pty. Call Mon., Rad. 0931.

LOT, 25 ft. front, at 8138 S. Ashland—Reas. See owner, 5641 S. Troy. Rep. 9177.

NORTH WEST corner 81st and Manistee; 48x125. Call Hyde Park 7197.

RESIDENTIAL lot—29x129; impr. in and paid for; reas. 7027 S. Washtenaw.

VACANT corner, 102d-st. and Leavitt—50x150. Sell reas. Palisade 6730.

Southwest Side.

CORNER—2½ A. on 95th-st. at Southwest hiwy. For sale or trade for small acreage tract. Address N G 266, Tribune.

5311-13 S. MASSASOIT-AV.—2 lots; 1 with foundation. Will sacri., $450. Canal 1044.

1 ACRE—On Archer-av.-128th-st; hard rd. Smitty, 123d and Archer, Lemont, Ill.

2540 W. 107TH-ST.—30 ft. lot, $700. J. W. Dowd, 6 E. 71st-st. Aberdeen 2246.

BUILDERS, attention—122 ft., Nashville between 56th and 57th, $1,000. Ran. 6872.

North Side.

64X125 ON FITCH-AV. W. of California—S. front; all imp. in and pd.; all taxes pd.; clear, good title; pr. $1,400 or $700 each; snap. Call Mr. McRose, Rog. Pk. 7234.

95X125 FT. cor.—Nr. Howard-California, 2½ blks. to L sta.; clear title; $2,875; may divide. Address M X 94, Tribune.

66x125 FT.—All improved in and paid. West Rogs. Pk. residential, $2,500. A. G. Stahl & Co., 2737 Devon. Hol. 1501.

WEST ROGERS PK., LOT, 32 FT., $750, ½ mi. to school. Rogers Pk. 0458. Koenig.

PETERSON WOODS—N. E. cor. Hollywood-Francisco; 80x125; pr. $3,800. Jun. 7807.

SAC. for $900—Lot nr. Berwyn-Washtenaw in Britigan sub.; cost $5,500. Pal. 6714.

RESIDENTIAL lot—33x125 ft. 6548 No. Rockwell-st. Briargate 8154.

Northwest Side.

Secure your Homesite now in WESTBROOK

AN EXPERTLY PLANNED, FHA APPROVED NEW COMMUNITY ON GRAND-AV., ½ MILE EAST OF MANNHEIM-RD. 50-FOOT LOTS, WITH WINDING STREETS, TREES, PAVING WITH CURB, SEWER AND WATER IN STREETS. 5 MINUTES WALK FROM NEW BUICK PLANT.
TERMS AS LOW AS $200 CASH AND $20 PER MO. ONLY A LIMITED NUMBER OF SITES OFFERED, AS WE WILL BUILD ON MOST LOTS.
MILLS & SONS
5524 NORTH-AV. 7610 GRAND-AV.
MERRIMAC 6003. MERRIMAC 6000.
Local office cor. Grand-Emerson, Fklin. Pk. Tel. Merr. 6002.

40X125 FT., EDGEBROOK...........$1,475
50x148 ft., EDGEBROOK.............$1,500
45x152 ft., WILDWOOD...............$1,850
40x125 ft., wooded; SAUGANASH..$1,975
Wm. Rix & Co., 5310 Devon. Pen. 4638.

L-O-O-K

at 5918-20 N. Christiana; 75 ft. or 37½ ft. x 125, facing Hollywood Pk. Sun. 2244.

$1,000 TAKES 30 ft. res. lot on St. Louis-av., so. of Peterson, for quick sale; out town owner. Address N H 384, Tribune.

VACANT on Western-av. in the 4200 block; alley side and rear east side; impr. in and paid for. Address M 384, Tribune.

EDGEBROOK LOTS—35, 43, 46, 52¼x125; paved streets. Wildwood lots, 30, 45x152; bargain. Eleman Constrn., 5512 Devon.

EDGEBROOK—LOT 50X125, KEOTA NR. CALDWELL. $2,000. YARDS 2260.

$1,100 TAKES 2 40-ft lots; 2 blks. from surf. trans. Ryan, 5117 Milwaukee-av.

EDGEBROOK-Wildwood—45x152 beautifully wooded lot. Reas. Address M 465, Tribune.

EDGEBROOK—Residential lot, 50x125, on Loron near Leoti; cheap. Wellington 1947.

WAGNER—Nr. Irving Pk.-rd.; 50x125; all impr. pd., $350. Address N G 349, Tribune.

35x125—All improvements; good location. $650. Phone owner, Pensacola 2200.

FRANKLIN PARK—2 35 ft. lots on Rose-st., 2900 blk. on hy. 3358 Cermak. Cra. 3525.

3-30 FT. residential lots. Reas. 1 blk. from good trans. Mulberry 4908.

RES. LOT—Nr. Harlem and Dempster. Price $200. Clear. Address M 588, Tribune.

24 RES. LOTS—Cor. Kilpatrick and Touhy. Clear. $12 per ft. Address M 551, Tribune.

LOT 50x125—Edgebrook, north of Devon; excel. location; reas. Lakeview 3283.

SAUGANASH dist.—Kolmar-av. S. of Rogers-av.; 50 ft.; pr. $1,600. Rogers Park 8737.

40X125 FT. lot—Edgebrook; $1,395 for quick sale. Art Peterson. Alb. 6300.

12 LOTS in Grennan Heights—$100 each. Henry J. Kramer, 139 N. Clark. Cent. 7798.

2 LOTS at 4923 N. Mason-av. or will build to suit. Keystone 5935.

SAUGANASH PK.—33x125 ft. lot; $700. Empire Realty. Phone Avenue 8387.

LAWNDALE-AV.—40 ft. cor.; no. of Peterson; imp. pd.; $1,650. Empire. Ave. 8387.

West Side.

WILL sacrifice 115x125 Fulton-st. industrial—Or trade for suburban or city business property. Seeley 0712.

VACANT—50x178; all assmts. paid, 800 blk. on Washington; $2,200. Berkshire 5043.

Suburban—North.

NORTHFIELD VACANT ACREAGE.
Sunset Ridge District. West of Winnetka, 10 acres; price cut ⅓; fine for one or more estates; exceptional bargain. Mr. Newhall, Baird & Warner, Inc., 790 Elm-st., Winnetka. Win. 2700, Bri. 1855.

REAL ESTATE—SUBURBAN—SOUTH.

Beverly Hills—20 minutes to loop.

HOYNE-AV.—6 rm. brick res.; near both schls.; side drive; deep lot; oil heat. Brown & Son, 10307 Hale-av., Bev. 2202.

WILL sacrifice for quick sale—Two 50 ft. lots, Southwest corner 91st-Bell. Barrett Bros., 9041 S. Ashland. Ced. 1600.

9711 HAMILTON—6 rm. res.; pressed brk. all round; 2 car brk. gar.; h. w. ht.; full tile bath, tile kitch.; ins. Beverly 2869.

BEAUTIFUL 9 rm. res.—On nicely wooded ridge; 3½ baths; oil ht.; 2 car gar. At a bargain. Address M 378, Tribune.

REAL BUY—Best Beverly section. 10117 Leavitt. 55x175. Phone Beverly 8462.

10025 S. CLAREMONT—Beaut. 5½ r. res.; nat. firepl.; gar.; nr. schls. Pro. 0617.

6 RM. brk.—115th and Bell; a buy; $9,850. Morgan Pk. Rty., 1816 Monterey. Bev. 3500.

ATTRACTIVE brick 2 apt. house on hill—For appointment, Beverly 9499.

REAL ESTATE—SUBURBAN—SOUTH.

Beverly Hills—20 minutes to loop.

9011 OAKLEY-AVENUE

Nearly new colonial residence. 7 lge. rms.; kit. and 2½ baths; tiled sun porch, deck; unique recreation rm. with murals done in oils. 60x132 lot; 2 car br. gar. Many extras. Priced for quick sale. Shown by appt. only. See Mrs. Franz.

9628 SEELEY-AVENUE

OPEN FOR INSPECT. TODAY 1 TO 5 P.M. In heart of Bev. Hills, 6 grand rms., tile bath and kit. 3 lge. bedrms., brk. rm., gas ht., 2 car gar., 50' lot. Sacrifice to sell today. Poss. at once. See Mr. Campbell.

IDEAL EXECUTIVE'S HOME

OPEN TODAY FROM 2 TO 5 P. M.
10456 Hamilton-av. Beaut. landscaped corner site lot 72x125; spacious liv. rm.; 4 bedrms. with 2½ tile baths; sl. porch, except. recreation rm. in bsmt. Brkfst. rm. and heated gar. Priced to sell. See Mr. Lassen.
McKEY & POAGUE
2000 W. 95TH-ST. BEV. 8425.

SPECIAL

North Beverly; charming colonial home; lge. liv. rm. with sun rm.; 4 bedrms., slpg. porch; maid's rm. and bath on 3d floor; 100 ft. of beaut. wooded grounds. Will consider smaller home in trade.
Owner transferred.
After buying this 4 bedrm. house; tile bath, lively corner lot close to both schools, trans. on hill. Must sell, bargain.
English Colonial
Close to Sutherland school; 6 lge. rms. and library, 1½ baths; also maid's quarters. Exc. cond.; priced for quick sale.
Look at this.
Seeley at 105th; Beaut. wooded building site 123x150; will consider reas. offer.
For rent.
Attractive 6 rm. apt. in duplex, incl. garage $77.50
Young & Co., 1830 W. 103d-st. Bev. 1929

OPENING NOW ! !

34 New Beverly Houses

[5 SOLD—29 LEFT TO SELL].
1 block Western—40 and 44 ft. lots.
PRICES $6,750 AND UP.
Public-Parochial schools, R. I. transp.
Includes financing—F.H.A. payments.
PLANS AND DETAILS AT OFFICE.
GROEBE & CO., BEV. 8100
2057 W. 95TH. OPEN EVES.

NORTH BEVERLY.
6 rms., 1½ baths, att. gar., kit., bay and screened pch., gas ht., exc. buy.
SOUTH BEVERLY.
6 rms., brk. cor. res. with pch., Hoyne-av.; 2 c. gar.; $12,650; also 2 sty. lge. 5 rm. br. res., 2 yrs. old; gas. ht.; tile bath. $7,850. CLEM B. MULHOLLAND, INC. 9453 S. Ashland. Beverly 8880.

SEE THIS FOR MAY 1ST

New 6 rm. colonial; powder room; tile bath; large recreation rm.; de luxe Crane plumbing; gar.; nat. firepl.; fully insul.; save—buy this direct from owner, 9637 Bell-av. Cedarcrest 9171.

MUST BE SOLD TO SETTLE ESTATE.
Vacant lot, 50x125; 10620 Walden-pkwy.; price $40 per ft.
OWNER MOVING—Priced for quick sale. 10561 Longwood-dr.; 2 story res.; 8 rms.; lge. sunrm.; gas ht.; 2 c. gar.; lge. wooded lot. Open daily or key at office.
Wm. McComber, 10355 S. Hoyne. Bev. 5844.

MUST SELL

Fine brk. res.; choice loc. on hill; 4 bedrms., 2½ tile baths, tile kitch., brkfst. rm.; 12 in. walls; insulation, 2 car brk. gar. Lot 60x150. For full info. and appt. call Mr. Calvert, Sunday or evenings.
Young & Co., 1830 W. 103d. Beverly 1930.

A Residence of Distinction

Beautiful cor.; nr. 105th-Seeley; 7 rms.; 2 solariums; 3 tile wall baths; true walnut interior finish; insulated; h. w. ht.; very expensive const.; landscaped; 2 c. gar.; lot 101x150; price $35,000. Call Mr. Pearson. JOHN McCARTHY, 1405 W. 63d. Rep. 5800

WHAT A HOME!

4 large bedrms., 10 huge clothes closets, 2½ baths and kitchen, all tiled, big porch, knotty pine recreation room, awnings, etc. 9217 S. Hamilton. By appointment only. Cedar Crest 0650.

OPEN TODAY 1-6 P. M.

10157 Bell-av., Dutch Colonial res.; 6 large rooms and sunrm.; fireplace; tile kit.; 1½ baths; 2 c. brk. gar.; tile roof; priced to sell. Bev. 5000.

OPEN TODAY, 2-5. SEE BOTH OF THEM.
3337 W. 114th-st.—7 r. br.; 80x125; stoker; low tax; $5,500. 86 ft. vac. $12 ft.
9413 Vanderpoel—6 rm. br.; tile; h. w. ht., oil; $8,000. Wilson-Davis, Bev. 4850.

DON'T buy before you see this beaut. 6 rm. residence, 9025 S. Marshfield-av.
New, modernistic 5 rm. residence, 10139 Oakley-av. Will duplicate on your lot. Casper Johnson, Builder. Hem. 6644.

SHOWN TODAY 2 TO 5

9428 Hoyne-av.—New de luxe 7-rm. res.; 2½ baths, gas, air cond. ht.; attached gar. Barrett Bros., 9041 S. Ashland, Ced. 1600.

HEIRS ORDER SALE OF

10511 Leavitt today. Open or key at GROEBE & CO., 2057 W. 95th. Bev. 8100.

OPEN FOR INSPECTION

READY TO MOVE IN.
9809 S. Oakley. Daleo. Ced. 6392.

HAMILTON-AV.—Unusually attractive 6 rm. residence; 2½ baths, tile kitchen, sun deck, rec. rm., gas ht. Priced for smash-out sale. Bev. 8564.

$52.80 MONTHLY
buys new 6 rm. residence; attractive plan; large lot. Select your own colors.
OPEN. 11644 S. OAKLEY-AV.

LOTS, OAKLEY-99TH TO 100TH.
Cor. 99th, 45 ft.; $1,600. 50 inside, $1,500. 40x132; $2,200; 40 x irr., $2,000.
GROEBE & CO., 2057 W. 95th. Bev. 8100.

OWNER transferred—See it to apprec. it. New Klinker brk. 5 rms., gas ht., 2 nat. fireplaces, attached garage. $11,300. L. Ficklen & Co., 1956 W. 95th. Bev. 6800.

$11,500 TAKES this attrac. 6 rm. res. Club rm. in basemt.; 1½ baths; oil ht.; 2 car gar.; lot 50x125. Shown Sunday by appointment, 2-5. Bev. 9820.

9442 DAMEN-AV.—8 rm., brkfst. rm., pressed brk. res., tile roof, 1½ baths, 4 c. gar., oil ht. Owner leaving city; sac. Drumm. Bev. 6900.

BEST hse., best garden, best nghbd.; 6 lge. rms., sun parlor, 2 c. gar.; $12,000. Today 11421 Bell-av. from 2-5. Beverly 2545.

Evergreen Park—35 min. to loop.

VAN DAM HOMES

5 and 6 rm. brick residences, large lots. 9321-25 Clifton Park.

Flossmoor—34 minutes to loop.

SPRING BARGAINS

6 rm. brick, 1 year old..................$11,500
6 rm., 100 foot lot.........................$12,000
7 rm., 2½ baths..............................$12,500
7 rms., new, 2¼ baths....................$15,000
MOST BEAUTIFUL ESTATE—8 rms. on about 2 acres. Very rolling with small creek running thru; many fine trees and beautiful gardens...........................$32,500
ALSO CHOICE LOTS OF VACANT in all sections from $20 to $45 per foot.
If it's for sale and a bargain, you will find it on our lists.
DRENNAN & WILLITZ
Flossmoor office "at the Stop Light."

S. W. CORNER Dixie and Flossmoor-rds. New home; 4 bedrms., 2 tile baths; $2,500 cash; open. Also ch. vac., 100x187, $4,500.

FLOSSMOOR Pk.—50 ft. lot; best loc.; will take $900. A. L. Wagner, cor. Leavitt and Flossmoor-rd. Homewood 703-W.

Harvey—27 minutes to loop.

FOR QUICK sale will sacrifice lovely 6 rm. home 4 yrs. old. Lot 100x160. $5,500. Terms. Midway 2492.

BEST buy So.; 6 rm. space; all improv.; I. C. Schls. $27 per mo. FHA. 147-Vine-st.

15233 S. WOOD-ST.—Mod. 5 rm. brick bung. Encl. pch.; immed. poss. $4,000; terms.

Hazel Crest—35 minutes to loop.

ATTR. 5 rm. fr. hse.—new. dec.; 2 car gar., gd. trans. 17043 Annett-st. Koepping, own.

Homewood—32 minutes to loop.

2 REAL BARGAINS

8 rm. house on beaut. landscaped lot, 117x300; screened pch., 2 slp. pches., 2 baths; close to I. C. sta. Pr. $8,500. Also 10 acre tract on Dixie-hiway, nr. Homewood, with lge. 8 rm. house, chicken hse., gar. and barn; suit. for beaut. home or can be developed as business site or subdivision. A real buy.
F. W. PRINDEVILLE & CO.
Homewood 371. Open Sunday.

Immediate Opportunity

Closing estate—Will sacrifice large lots, all one price, $110 each; no improvements to pay for. Title guaranteed by Chicago Title and Trust Co. These lots formerly sold for around $1,700 each. Drive out early for choice. Office open Sunday from 9:30 a. m. to 5:30 p. m. Cowing Brothers, 2005 Ridge-av., Homewood.

1½ STY. face brick, 6 lrg. rms.; 2 car gar. Lot 67x202; stoker, beau. landscaped; party rm. in basement. All impts. in and paid. $11,500. Owner. 18215 Highland-av.

Ivanhoe—27 minutes to loop.

LUXURY HOMES OF AGELESS MASONRY.
Brick, 2 bed rm. homes; garage, workshop, automatic gas heat, costing less than $80 per yr. Automatic electric laundry; storm windows, screens. Fully FHA approved.
EASY PAYMENTS, $5,400-$6,000.
ACT NOW.
Price includes house, lot, all financing cost, paving, city water and sewers. Only $100 deposit required to select your location.
406 W. 144th-st. MILLS & SONS.
Tel. RIVERDALE 98.

OWNER sacrificing brand new 5 rm. face brk. English residence; fully insulated; built by construction supt. for own use; must sell acct. lvg. city. FHA; $34 mo.; owner on premises. 14118 S. Michigan.

LIVE ON THE I. C.
Beautiful new Cape Cod homes in Ivanhoe's Blackthorn Village; $4,500, $30 mo. FHA plan. Big improved lots; nr. I. C. sta. and school. Address N H 348, Tribune.

60 LOTS, 40X125, CLEAR, $60 EA.
ADDRESS M 569, TRIBUNE.

Matteson—40 minutes to loop.

BIG lot—Equal 5 city lots; adj. nice homes; I. C. elec. trans.; gd. street, sewer, elec.; FHA. Sacr., $650; cash or terms. Smith, 1 bl. E. Cicero-av. 1st house N. Lincoln-hwy.

2½ ACRES—Partly wooded in Will county. Low taxes; 3½ mi. south of Matteson on I. C.; $450; $50 down payment. Address G S 438, Tribune.

(Continued on following page.)

REAL ESTATE—SUBURBAN—SOUTH.

(Continued from preceding page.)

Midlothian—31 minutes to loop.
Hill Top Wooded Estates
About 4¼ acres; 2 acres woods; 6 rm. hs., interior unfin., $3,650; $350 dn., $35 mo. or $2,150; $200 dn., $20 mo. without hs. Berries should pay for estate in 3 yrs. Pack lunch, take kids, spend day in woods picking flowers. It's free. Jennings, 146th and Hamlin, Ph. Blue Island 3641.

RENT MONEY WILL BUY THIS HOME. Move in May 1. 5 rms., full bsmt.; gar.; furn. ht.; oak flrs.; horseshoe drive; ½ ac. landscape; rich garden plot; ideal for children; bargain; $4,000; low down payments. Call owner. Blue Island 1386.

BARGAIN, BRICK HOME—6 rm. pressed brick home, h. w. ht., good location; some repairs; only $3,950, need 20% cash. John R. Robertson & Co. 7 S. Dearborn. Branch, 2809 W. 147th-st., opposite Rock Island sta.

COUNTRY home—10 rooms, 4 baths; beautifully landscaped; faces golf course. Phone Cedarcrest 4406.

14103 KILDARE-AV.—4 room, 2 bedroom cottage. Large lot. Reas. down payment.

Morgan Park—30 minutes to loop.
CHOICE wooded lot, 75x275. See us today for bargains. Beverly 4400.

General—Suburban South.
PART TIME FARM.
New 4 room home; garage; chicken hse.; over 30,000 sq. ft. black garden soil—ALL FOR $2,675.
$475 cash, $30 a month.
Also
GARDEN 1½ ACRE FARMS.
$595; $100 cash, $8 a mo.
Drive out to 183d-st. and Crawford-av. [Just west of Homewood.]

NEW 5 rm. brk. house in So. Shore suburb; I. C.; cost $9,700; willing to sacrifice at $6,900; all mod. conveniences; built on FHA 20 year loan; forced to sell. Telephone Sunday before 1 p. m. or after 6 p. m. and any time on any week day. Bev. 0282, or write owner, 1219 W. 96th-st.

CLOSE-OUT SALE
Beautiful 100x134 ft. tracts, $49 each. TERMS, $5 DOWN—$5 A MONTH. Clear title. No back taxes. No assessments. Elec.; 2 paved highways; brick school. FRANK DE LUGACH, 2339 W. 95TH-ST.

REAL bargain—De luxe home; 6 rms.; 1½ baths; ¼ acre overlooking Deer Lake, Lincolnshire. $55 monthly. I. C. 37 min. 16c loop. Drive out today. Halsted-st. 3 mi. so. of Chicago Heights. Ask for Mr. Homan at Lincolnshire Club House or phone Ressmt 1242.

PICTURE yourself living in this new modern brick home; 5 lovely rooms; plenty fresh air; sunshine, shrubs, flowers, trees, spacious yard for the children; well built, well located. Act quick. 10% cash; bal. rent. Immediate posses. Address N F 79, Tribune.

WHY RENT?
$28 a month pays for 5 rm. home complete with elec. stove, oil heat, on beautiful 120x126 lot in Chicago's most beautiful suburban development. Full details free. ADDRESS N J 201, TRIBUNE.

5 LOTS—30x130; near lake; restricted; growing suburb of many fine homes; 1 hour on electric transp. Chicago. Will sacrifice for $69 per lot if you take all. Address N K 479, Tribune.

OWNER will sacr. new, completely modern, fully insulated home on exceptionally large lot; all conveniences; excel. trans., schools, stores, etc.; little cash req.; carries for $32 mo. Agent. Address N F 272, Tribune.

LARGE ACRE TRACT—Deep, black, fertile soil; nr. south suburban trans. sta.; total price $165, on easy terms; $40 starts you. ADDRESS N J 225, TRIBUNE.

3½ ACRES—10 rm. house, 1 blk. to Lincoln hwy. 1,000 ft. river frontage. 250 bearing fruit trees, will make ideal trailer park or chicken farm. $4,500; terms. Tri. 6012.

HAVE REAL BUY for quick action—Beautiful hill lot; heavily wooded; close to suburban electric transp. to loop; priced to sell at once. Address N K 227, Tribune.

9 RM. home—Beautiful location on rt. 12; nr. Ind. Dunes state pk.; 10 min. to clean, sandy beach; 1 hr. to lp. on So. Sh. R. R. Van Ahrendt, 36 S. State, or Fra. 0884.

SACRIFICE 1-2 acres—Some on paved road. Elec. E Z tms. See agent, S. W. cor. 175th-Kedzie. Phone South Shore 1324.

6 RM. MOD. country home—Firepl. inside city; nr. trans. $5,500; $500 dn., bal. mo. H. SMITH, CHESTERTON, INDIANA.

108 LOTS—Water, sewer, all assts. and taxes pd. $125 each. Also 6 lots on Kedzie-av. nr. 147th, $200 each. Brown, Dea. 3101.

3½ ACRES—Near loop transportation; sacrifice; total price $447, terms. ADDRESS N K 499, TRIBUNE.

FOR SALE OR RENT—WORTH, ILLINOIS. Modern 6 rm. brk. res.; wood. lot. h. w. ht. Sale, $6,750; rent, $50. Beverly 4400.

REAL ESTATE—SUBURBAN—S. W.

Oak Lawn—36 minutes to loop.
2 NEW HOMES
FOR MAY 1ST OCCUPANCY
2 story 5 and 6 room residences, each on lot 45x125, in Ehrhart's newest addition to Oak Lawn. All improvements, schools, stores, transportation.
96th-place at Cicero-av.

5 AC. 330x660 ft.; 107th-Kostner; $1,950. Must sell. Karl Brandt, on prem. Sta. 6792.

Palos Park—46 minutes to loop.
COME OUT TODAY
PALOS DELLS HOMESITE ESTATES.
LARGE WIDE WOODED LOTS, WINDING STREETS AND SIDEWALKS. DEEP RAVINES. LOW PRICES.
On 123d-st. just east of Southwest hwy. Morton E. Olson, 1910 W. 95th, Bev. 2230.

Tinley Park—37 minutes to loop.
FINE 8 room frame house on 1 acre lot in Tinley Park. Inq. Ernst Blume, 1¾ mi. W. of Cicero-av. on the Lincoln-hwy. Write Blume, RFD 1, Matteson, Ill.

General—Suburban S. W.
FOLLOW THE CROWDS TO SUBURBAN CHICAGO'S GREATEST
HOME
AND GARDEN
SHOW
[illegible]
PALOS HEIGHTS
INFORMATION
HARLEM-AV. AND 123D-ST.
[illegible]
Rich, Fertile, High Land
$2,875
[illegible]
ACRES, $375; $75 CASH
[illegible]
VISIT ANY DAY, 11 TO 6
[illegible]
CLOSE-OUT SALE
[illegible]

REAL ESTATE—SUBURBAN—NORTH.

Deerfield—34 minutes to loop.
SECLUDED BUT ACCESSIBLE.
Six-room English brick home, 2½ baths; finest appts. Choice location, near school, stores, depot. A real bargain. Other lovely modern homes at less than replacement cost. Low taxes.
W. R. MITCHELL, 634 DEERFIELD-RD.

2 LOTS—50x150, all impr. pd., 4 blks. r. r. sta. $650 each. Address M 565, Tribune.

BEAU. lot—Woodland pk., 75x137. Assessments paid. Sacr. Owner. New. 0756.

3 A. with 7 rm. house for sale or rent—On North Wilmot-rd. Ph. Deerfield 359.

Evanston—15 minutes to loop.
NEW HOME DEVELOPMENT.
Reproductions of Early American, French Norman, Provincial, New England and Colonial homes, built to your individual taste, on 50x171 ft. lots. Sewer, water, gas, sidewalks, street paving and lighting now in. "L" station adjacent to property; 4 blks. north of Howard and Western-avs. University 9020, week days.
G. J. Cyrus & Co., 843 Chicago-av., Evanston.

CLOSE TO LAKE
Brick Colonial, like new, on little trafficked street. Large living room, extra lavatory on first floor; 4 bedrms., 2 baths; 2 car garage. Price cut to $15,000. Owner must sell.
McGUIRE & ORR, INC.
530 Davis, Evanston. Rog. 3213. Gre. 1080.

THIS MAY BE IT!
New, complete, just listed. Colonial brk., 6 rms., 2 and 2 one-half tiled baths; well insulated; A. C. gas ht. at low cost. Two car gar.; rec. rm.; screened and glazed pch.; Venetian blinds. Large lot, fenced. Price $14,500. Mr. Beach, Baird & Warner, Inc. 522 Davis-st., Evanston. Gre. 1855. Hol. 1855. Win. 455.

ON BEAUTIFUL
LAKE MICHIGAN.
An eight room home, library, three baths, lot 55x400; h. w. gas, 2 c. gar. Price under $40,000. Here is a real opportunity for some one. Call Mrs. Didriksen, Baird & Warner, Inc., 522 Davis-st., Evanston. Gre. 1855. Hol. 1855. Win. 455.

SMART—NEW
Stone and brick Colonial, 7 rms., 2½ baths, rec. rm., attach. gar., air cond.; fine location. May 1 poss. $4,500 cash will handle. Bargain at $13,500. See today, call Mrs. Bailey or Mr. Serrin, Gre. 1166-Bri. 1106.
THE BILLS REALTY, INC., EVANSTON.

$15,500
Drive by 3229 Hartzell-st., for a look at a real buy. This 7 rm., 3 bath, white Regency brick and white clapboard, 2 yrs. old; recrea. rm., air cond., gas heat, 2 car garage, we believe to be best in its price class. HOKANSON & JENKS, INC., 513 Davis-street, Evanston. Greenleaf 1617.

BY OWNER—Leaving town; wants reasonable offer; 8 rooms, 3½ baths, large living room, porch screened and glzd.; also sleeping pch., 2 natural fireplaces, flagstone patio, barbeque pit, 2 car garage; lot 55x175; near school, lake, excel. transp. 706 Forest-avenue. Greenleaf 4616.

AUTHENTIC Dutch Colonial home—Red brk., white trim; corner lot, 137 ft. frontage; 7 rms.; close to schools, trans.; summer hse., trees and garden; children's room with built-in bunks; shown by appointment only. Greenleaf 7728.

2311 PROSPECT-AVE.
Open 2-5 today; splendid brk. res.; attach. gar.; 6 large, cheerful rooms; col. tile bath; nat. firepl.; popular N. W. sect. Only $8,750. Ph. Longbeach 1239.

MUST BE SOLD—Owner moving away; liv. rm., library, din. rm., kit., 5 bdrms., 2 baths, 2d flr.; recrea. rm., 3d flr.; h. w. oil.; well built; ideal for musician. Offered at $11,000. F. A. Cooper. Gre. 3030.

OLD fashioned 8 rm. home in most convenient east side loc., nr. lake, transp. A real family home of genuine charm and comfort. Reduced to $10,500. Smart & Golee, Inc. Bri. 3300. Univ. 0283. Week days.

OVERLOOKING LAKE.
On beautiful lot, 80x280; solid brick home, 6 bedrooms, library; oil heat. Must be sold NOW. Gre. 2700.

NEAR UNIVERSITY—9 ROOMS.
Glazed porch, 2-car garg.; lot 40x150; $800 cash, balance monthly. Gre. 2700.

SEE 1214 Grant-st. today, 2 to 5—6 rms., 2 baths, 2 gar.; oil ht. $12,600. T. E. Boswell Co., 518 Davis-st. Gre. 2570.

Glencoe—27 minutes to loop.
FIRST TIME OFFERED
English cement house in picturesque setting, among tall trees, on 75 ft. lot; screened porch overlooking garden; 3 bedrooms, 1½ baths, breakfast nook; hot water oil heat; low cost; a real buy at $11,500.
FULLER & PICKARD, INC.
1618 Chicago-av., Evanston.
Greenleaf 7200. Wilmette 730. Win. 3603.

ON east side of Glencoe—11 room house, $15,000; and 3 80 ft. lots, 2 blocks from R. R. Owner, 181 Beach-rd., Glencoe.

MORTGAGE liquidating—5 bedrm., 3½ bath mod. brick Colonial; nr. lake; lge. wooded grounds. Perfect condition. Davis 8153.

Glenview—27 minutes to loop.
New Red Brick Colonial
OPEN SUNDAY, 1 TO 5 P. M.
7 rooms, 1½ baths, attached garage; located on Indian-rd., 3 blocks west of Glenayre station, in restricted section of fine new homes; fast North Shore train service; free bus service to schools; low taxes; $11,900. FHA terms. Choice fully improved homesites in this wooded section. Price, $1,050 to $2,000.
Geo. J. Cyrus & Co., Inc. Uni. 9020.
Chas. B. Hinternhoff. Glenview 517.

COUNTRY ESTATE
This beaut. home cannot be well described here. Come see it. Regency design. Very lge. liv. rm. with picture window; beaut. recreation rm. and bar; 4 bdrms., 2 baths. Up to 30 acres available with landscaping.
ELMER E. STULTS, INC.
460 Winnetka-av. Winn. 1800.

SUBURBAN TRANQUILITY—Like a person to whom you are instantly attrac. this gracious 7 rm. country home is a welcome sight; libr. and bath on 1st; 3 baths; 2 fireplcs.; sun deck, grounds with 127 ft. [illegible]

[illegible]

PRICED TO SELL

[illegible]

Highland Park—39 minutes to loop.

[illegible]

Hubbard Woods—34 minutes to loop.

[illegible]

Kenilworth—30 minutes to loop.

[illegible]

Kenilworth Realty Co.

[illegible]

Lake Bluff—48 minutes to loop.

[illegible]

REAL ESTATE—SUBURBAN—NORTH.

Libertyville—44 minutes to loop.
COUNTRY ESTATE.
Cost $38,000; new 1931, now $25,000. Open Sunday, 2-5, insulated Cape Cod type, 4 bedrm., 3½ baths, h. w. oil ht., 6 acres. See white house on lake in Countryside Estates, 2 mi. W. Mundelein; stm., elec. tr. Rt. 59A to Chgo. Mr. Smalley, Ind. 2575.

7 RM. attractive modern res.—1½ baths; 2 car gar.; automatic heat; rent $80 per mo. Lake County Mortgage & Realty Co., Phones Libertyville 15 and 257.

6 RM. modern res.—1½ baths; natrl. firepl.; oil burn.; lrg. liv. rm.; mod. kitch.; 2 car gar.; lot 50x166. Price $7,500; terms. Lake County Mortgage & Realty Co., Phones Libertyville 15 and 257.

Morton Grove—27 minutes to loop.
NEW $7,200 Colonial home—Also a 6 rm. home; built before prices went up; all city improv.; air cond., tile bath, many other mod. features; FHA tms.; 5 blks. W. of Dempster-st. Skokie L Station.
A. J. EPSON & ASSOCIATES,
5618 Carol-av. Morton Grove 2035.

SAC.—57x134 Dempster, cor. School-st., 20 ft. front. Morton Grove, Ill. Rog. Pk. 2154.

Northbrook—32 minutes to loop.
LIVE ON NORTH SHORE
AND STILL SAVE $3,000
Lowest prices on North Shore for carefully restricted large, high residential sites in rolling Northbrook Highlands. Every city improvement in and paid for. No pioneering. Active civic and social groups. Accredited grade and high school. Excellent stores. Protestant and Catholic chuches. In center of golf, lagoon and forest preserve area. 51 fast trains daily. Smart new homes now building.
Take Waukegan-road [42-A] north to Dundee-road, then west.
THE BILLS REALTY, INC.
134 S. La Salle State 0266

Northfield—34 minutes to loop.
2 FULL lots—Home sites; nr. lagoon and Skokie-blvd.; reaso.; exc. trans. Nev. 6615.

Ravinia—30 minutes to loop.
BEAU. 5 rm. house—Lg. liv. rm. 1955 Northmoor-rd.; $8,750; owner. Kenilworth 5240.

Skokie—31 minutes to loop.
SEE THESE FINE HOMES
Built of stone. 6 spacious rooms. Large master bedrm. with full length 3 way mirrors; 1½ tile baths; steel kitchen cabinets, Marlite walls; breakfast nook; firepl. in living rm. and rumpus rm.; Winter air cond. ht., fully insul.; attached gar. Excel. value at $12,500; FHA terms. May 1 poss. OPEN DAILY AND SUN. 10 TO 5 P. M.
BON AIRE BUILDERS, INC.
5000 PRATT-AV. SKOKIE 2790.

OPEN TODAY—2-6.
2940 SIMPSON-ST., SKOKIE.
Inspect our mod. French Normandy home, good design and spacious grounds of about an acre. Many evergreens, trees and plantings gives you ample privacy. 8 rms. and 3 baths; studio living rm., library and terraced porch. One bedrm. and bath down, 3 up and 2 baths. Owner built—will be sold for about ⅓ original cost. R. H. Johnson, Baird & Warner, Inc., 522 Davis-st., Evanston. Gre. 1855. Hol. 1855. Win. 455.

5 RM. brick bung. and sl. pch.; htd., h. w. oil burner; tile bath; lot 30x124; price, $7,500 tms. New 6 rm. brk. resid.; coal ht., air cond., insul., $8,250 F. H. A. tms. 3 apt. bldg., $11,500. 30 ft. lots $700 and up. Hubert G. Hansen & Sons, Builders of Better Homes. 4656 Oakton-st., Skokie.

FOR SALE—Owner built 6-rm. brick English type house; 1½ tile baths, kitchen, 2 car brick gar.; nr. "L," shops, schls., churches; $13,500. Address N B 215, Tribune.

5 RM. 18th Century Swedish residence. 4947 Estes-av., Skokie, Ill. Bark Bldg. Construction.

3 APARTMENT BUILDINGS.
NILES-WESTCHESTER REALTY CO.
4120 OAKTON-ST. SKOKIE 2600.

66x123 WEST of Crawford nr. Oakton; 2 blks. L station, $2,250; clear title. Address M X 95, Tribune.

BARGAIN—Acct. death; new 5 r. hse., 5023 Brummel-st., $7,000; FHA loan; open Sun., 2-5, or call owner eves., 7-9. Edge. 2798.

$7,375 MOD. French Prov. brk. res. Nr. L. Sunk liv. r., tile bath, firepl., attr. kit., late plumb., h. w. ht., landscaped. Skokie 4.

WELL-built solid brick bungalow—H. W. ht.; 2 bl. to L, park, school and store. HARROLD, 4714 Oakton-st., Skokie.

BEAUT. 5 rm. Cape Cod—Attached garage. SEE IT AT 8140 N. LOWELL.

LOW as $595, imp. 40 to 60 ft. lot; ripe to build; nr. sch., strs., N. S. el., L. Skokie 5.

Wilmette—22 minutes to loop.
BEFORE BUILDING A HOME
at present day prices you should see these 5 new brick colonial homes in beautiful West Wilmette now ready for occupancy.
6 rooms, 1½ baths.
Prices: $10,500 to $14,500.
1928 Central-av., 2005 Washington-st., 2020 Central-av., 1916 Highland-av. 2437 Kenilworth-av.
OPEN FOR INSP. TODAY, 1-5 P. M.
Univ. 2600. Amb. 3755.

AN ENCHANTING SUMMER HOUSE for the children comes with this lovely English Colonial. 6 sunny rooms, living rm., 13x24. Lge. master bedrm., 2 smaller bedrms. Large yard. Nr. schls., good trans. Deal direct with owner. Rental $85 per mo. Price $10,250. Available May 1st. Call Wilmette 4472, present occupants who will sh., or own, Monroe 1839.

PRESS BRICK COLONIAL
building, 27x37; lot 50x250; garage 20x24; taxes $110. Oil ht. Nicely located in wooded section.
PRICE $10,500
716 PRAIRIE-AV. PH. TOWERS 2305.

COLONIAL brk. home—Lge. cor. lot; 6 rms., incl. 3 bedrms., 1½ baths, sleeping and sun porches, brkfst. rm., butler's pantry; fine repair, newly dec.; h. w. oil ht.; gar.; excellent transp.; $12,000; 25% cash. 100 Broadway. Owner on premises Sunday.

620 6TH-ST.—Nr. lake and trans.; charming 7 rm. brick home, nearly new; 3 baths, 3 fireplaces; garage; owner transferred; must sell. Hill & Stone, Wilmette 1644.

JUST 2 BLOCKS TO LAKE.
N. E. sec.; well built hse.; 5 bedrms.; 3 baths; oil heat; 60 ft. lot; only $14,500. QUINLAN & TYSON, Winn. 177.

BY GOLF COURSE.
Cst. $28,500, 1926. Nw. $14,500. Brk. 8½ r. North Shore Rlty. 523 Winnetka. Win 81.

6 RMS.—2 pchs.; 1½ ba.; lge. wded. lot; East Side; nr. tr.; gar. Keith. 232 9th. Wil. 901.

WOODED CORNER—90x112; nr. new homes; conv. N. loc. A buy. Owner. Fra. 0770.

Winnetka—21 minutes to loop.
FARM HOUSE TYPE
In an orchard. A comfortable old house with 4 bedrms. and 3 baths; oil ht.; large grounds, 150x170 plus. Live in old house and build on half the ground and sell the old or new house. All this for little more than land value. A very fine buy. Priced at $10,000.
FULLER & PICKARD, INC.,
1618 Chicago-av., Evanston.
Greenleaf 7200. Wilmette 730. Win. 3603.

NEAR NEW TRIER H. S.
We have an exceptionally attrac. 7-rm. hse., which has not been offered before, but mtge. owner will not liquidate at a sacrifice; very lge. liv. rm. and sun rm.; all 4 bedrms. are lge.; slp. pch.; h. w. oil ht.; lge. lot. Will consider $12,000 offer. Possession now.
ELMER E. STULTS, INC.
460 Winnetka-av. Winn. 1800.

NEAR THE LAKE
Well arranged Colonial home of eight rooms, 2 baths; 2 car garage, large lot. Positively the best buy on the North Shore. Specially priced at $15,000.
McGUIRE & ORR, EXCL. AGTS.
530 Davis, Evanston, Rog. 3213. Gre. 1080.
576 Lincoln-av., Winnetka. Winn. 89.

JUST PUT ON MARKET—ENGLISH type brick, 6 bedrooms, 4½ baths; beautiful large grounds; drastic price reduction for quick sale or rent at $175.
McGUIRE & ORR, INC.
576 Lincoln-av., Winnetka. Winn. 89.

STOP
and look at this exceptionally good buy in a 7 rm., 3½ ba. Eng. brick house; cor. lot; nr. lake and New Trier H. S.; best construction. Call Winnetka 3662.

TRANSFERRED TO NEW YORK IMMEDIATELY—Modern 7 room house; exc. cond.; nr. lake, schools, transportation and shopping; h. w. ht., low upkeep; bargain. So. E. Winnetka. 190 Sheridan-rd. Winn. 861.

429 PROVIDENT-AVENUE
5 ROOM STUCCO DWELLING.
$6,000, by owner. Address M 534, Tribune.

$3,500 ON contract buys $35,000 home for less than ⅓ this mo. 228 Sheridan. Open.

S. E. COLONIAL—6 bedrms., 3½ baths; oil; 3 cars; ½ acre; offer $22,500. Winn. 254.

SOLID brick 5 bedrm.; 3½ bath; libr.; ½ acre nr. lake, $25,000. Kenilworth 5197.

General—Suburban North.
IN Glenview Country Club dist. [just west of Evanston]—Large lot, 84x370, pr. $650; electricity, roads, city water available. Clear title. Good schools, trans., 13 cent fare loop. Ideal surroundings. Nice neighbors. Reas. bldg. restr. Will sell on easy terms. Address N F 270, Tribune.

HOME—1 BLK. LAKE MICH.; compl. with water, sanitary features; just north of Waukegan; 50x110 lot; paved road; electric. Sacrif. $1,750; very easy terms. Address F X 442, Tribune.

2½ ACRES LAKE SHORE-RD.—Lake Co., Ill., includes riparian right privileges, paved road; electric; Lake Co. Price $450; $90 cash; $5 mthly. Address G K 100, Tribune.

BEAUTIFUL 9 RM. HOME
Just redec.; 3½ baths; 2 c. gar., scrd. pch., lovely garden. Immed. occup. Davis 1045.

ROUND LAKE PARK—Year around home; 5 rooms furnished or unfurnished, garage; less than cost. P. O. box 364 or phone 3781 Round Lake, Ill.

RIPARIAN RIGHTS LAKE MICH.—North Shore Lake Co., 50x225; paved road; offered by owners at $1,250; $250 cash; $15 mthly. Address G A 385, Tribune.

EXTENSIVE LISTINGS.
All size and price ranges. Rogers Pk. 7302.
R. B. Whitaker Co. Winnetka 3250.

REAL ESTATE—SUBURBAN—N. W.

Arlington Hts.—32 minutes to loop.
SAC. for cash lge. hse., 1¼ a.; impr. in and pd.; 43 trains. Address G 55, Tribune.

LEAV. city—$29,000 home for $10,500; 8 r., 2 b.; att. gar.; beaut. lot. [illegible] N. State-rd.

REAL ESTATE—SUBURBAN—N. W.

Arlington Hts.—32 minutes to loop.
SCARSDALE
INSPECT THIS
Tackett-Built
English Colonial
529 BRISTOL-LANE
7 rooms, 2½ baths, 2 car garage, large screened porch, knotty pine recreation room with built-in bar and wood burning fireplace, kitchen ventilating fan, automatic circuit breaker, silent mercoid switches, bathroom heaters, interlocking weatherstrip thruout; exceptional closets and storage space; large lot, fruit trees, landscaped, and many other Tackett features.
Our new building program in Scarsdale includes 12 new 6 room homes ranging in price from $11,900 to $13,900. Plans are available for your inspection.
DIRECTIONS: To reach Scarsdale, take Northwest highway, Rte. 14, to first stoplight entering Arlington Heights. Turn left; 5 blocks to Scarsdale.
W. C. TACKETT, INC.
Builders of Quality Houses
30 E. CEDAR-ST. DEL. 4015.

HERE IT IS
JUST COMPLETED
FOR IMMEDIATE OCCUPANCY.
MODERN 5 ROOM HOME
Completely equipped with hardwood floors, modern heating plant, laundry tubs, kitchen cabinets, plenty closets. Insulated.
PRICE, $5,350. FHA TERMS.
Land, 66x281, included.
To inspect, come to office, NORTHWEST-HIGHWAY AND WILKE-RD. [1 mile N. W. of Arlington Heights depot].

WHY PAY RENT?
For Scarsdale and Arlington Heights bargains see us. Buy now, don't wait. There is a shortage of good buys but we have some attractive new homes and some less than 2 years old that can be bought far below their present replacement cost. Prices $5,000 up. FHA plan.
HAROLD WILLSON & ASSOCIATE,
N. W. hwy. and Evergreen.

OPPOSITE SCARSDALE
INSULATED, FIREPROOF, BEAUTIFUL QUALITY HOMES AT LESS COST.
$5,000 UP
CHARLES WEST IN CHARGE OF SALES.
544 S. STATE-RD. CENTRAL 8147.

SHERWOOD
For sale—possession May 30th—being completed, 6 rooms, 1 story, 1½ baths, tile; attached gar.; lot 100x135; smallest bedrm. 11½x12; woodburning firepl., gas ht., forced air; $9,450. Drive ¾ mile beyond station on Northwest highway to sign of H. R. Jacobsen & Co. Road under repair.

BEAU. modern 2 acre country home—7 rms., 2 baths, basemt., automatic h. w. ht., garage, and 2 poultry hses., trees and lawn; $9,000. Rand-rd., 2d house e. of Wilke-rd., Arlington Hts. Ph. Arl. Hts. 1363-J.

Barrington—39 minutes to loop.
LOWER
YOUR LIVING COST
Several Completed
Homes Available
for Spring Occupancy
Wooded, ravine or hilltop sites, overlooking golf course or private lake. Buy your homesites now. We will build for you. 20 year financing; low interest rate; 65 families living at Barrington-Biltmore year round. Bus service to trains.
Acceptable buyers are entitled AT NO ADDED EXPENSE to membership in beautiful, strictly private, mortgage free Biltmore Country Club, with its 18 hole golf course, clubhouse, and 2 private lakes for bathing and fishing.
Drive out any Saturday or Sunday. Take Route 14 to Barrington, turn right on Route 59, 2½ miles to Country Club, turn right to office south of clubhouse.
Grover C. Elmore, 100 N. La Salle. Fra. 2650.

80 ACRE farm estate—New attr. 8 rm. brick resid., sit. among large trees, overlooking pond and beaut. views. Exc. farming land, good farm bldgs. and tenant cott. 5 mi. Barr. sta., ideal self supporting country home. Fra. 1661 or Dundee 812-R-3.

WILL trade my home in Barrington estate district, 1 blk. from private lake and private golf course 1½ acres landscaped 8 rooms, 5 bedrooms, 2 bathrooms; 2 car garage. Want smaller home in Chicago or suburbs. Address G S 436, Tribune.

20 ROLLING acres in Barrington; private lake, stream, orchards, gar., stable, farm bldgs.; 9 rm. white colonial home; 2 baths, servant qtrs., oil ht.; $42,500. Bel. 0666 wkdays. Barrington 131-M-2, Sun.

9 ACRE wooded hilltop—Beautiful views, best section, close in; real bargain. Also new 7 rm. house, 5 acres; oil heat, 3 baths; priced to sell. Huszagh, 122 W. Main, Barrington. Ph. 270.

WOODED homesites view—Facing Fox river valley; 5-50 acres; sewer, water, elec., C. N. W. trans.; restr.; pr. to sell. O. H. Grosse, Northwood Farms, Cary, Ill. Ph. 3301.

BEAUTIFUL country homesite—100x137; $600. Gentiles. Address G S 439, Tribune.

Crystal Lake—46 minutes to loop.
4 CORNER lot with unfinished house at less than lot value. Also 4 room beau. furn. house for rent or may sell.
BURTRAM REAL ESTATE.

MUST SACRIFICE—2 LOTS CORNER, desirable location for nice home. Walking distance to lake, main street, and depot. Address M 515, Tribune.

Des Plaines—23 minutes to loop.
7 ROOM house, garage—Near school, stores, transportation. Bargain for quick sale. $5,750. Occupancy within week. 1051 Walter-av., Des Plaines. Phone 198-R.

Edison Park—17 minutes to loop.
WE will build 5 rm. brick bung. on 40x133 ft. lot, forced air gas ht., insul. steel const., 4 blks. from shop. and trans., $7,450 complete; terms.
FOR RENT.
Lovely 6 rm. brick col. resid., 50 ft. lot; gar.; 1 blk. to school, in beau. North Edison Pk., $75; don't wait.
WM. C. McLENNAN,
6675 Northwest-hiwy. Newcastle 0595.

NEW 7 rm. brick—1½ baths, insulated, near schools, transp. $1,750 down. 6774 Northwest-highway. New. 5544.

OWNER leaving city; must sell 6 rm. frame home; 2 car gar.; nr. schls., stores, trans. John Daniels, 6903, N. Osceola-av.

Elmwood Park—22 minutes to loop.
HOUSE—5 large rooms, steel furnace, air-conditioned unit, gar., assessments paid; lot 35x125, two blocks to school, good shopping dist. Grand & Harlem-aves. $4,150. $650 down. See Sunday; possession now. 2104 N. 75th-court, Elmwood Park.

CORNER lot—35x125; N. W. cor. 73d-av. & George, nr. shops. Can. 2939 aft. 5 p. m.

Franklin Park—29 minutes to loop.
OUR NEW MODERN COMMUNITY
"WESTBROOK"
LUXURY HOMES OF AGELESS MASONRY
Act Now—$5,750-$6,000—Easy FHA Pmts. Complete with 50 ft. lot, pav., curb, city water, sewer; all FHA financing costs incl.
Brick, 2 bedroom homes, plus garage and workshop, automatic electric laundry, automatic gas heat costing less than $80 per yr. Storm windows and screens.
7610 Grand. Mills & Sons. 5524 North. Tel. Mer. 6000. Tel. Merrimac 6003. Local office: Cor. Emmerson and Grand, Franklin Park. Tel. Mer. 6002. Only $100 deposit req. to sel. your location.

Itasca—33 minutes to loop.
7 RM. colonial house—Overlooking golf course; nicely landscaped; 27 ft. living rm., circulating fireplace; h. w. ht.; attached garage; low taxes. Owner on premises. Phone Itasca 121.
WESLEY LUEHRING. ITASCA, ILL.

5 ACRES of beautiful high land adjoining Itasca golf course. Ideal for suburban home. Sewer and water available. B. B. Clover, opposite station. Itasca 7.

Mount Prospect—26 min. to loop.
ANOTHER OUTSTANDING HOME
will soon be ready for you
in our
EARLY AMERICAN GROUP
Superlatively designed
Exquisitely Finished to the Last Detail.
$55 to $75 per month.
These delightful homes in this gracious suburban setting are being purchased faster than we can complete them.
SEE 305 S. GEORGE-ST. TODAY.
Harry E. Turk Company
CUSTOM HOMES.
"At the Water Tower." Mt. Prospect 1199.

A BEAUTIFUL 5 room brick residence in the heart of Mt. Prospect, near the C.N.W. station, with excellent R.R. transportation. Ideal location, new and strictly modern. Landscaped; large fireplace; fully insulated; economical to heat. Price $10,000. Phone Mt. Prospect 1031 for appointment. S. W. Burda.

NEW EARLY AMERICAN RESIDENCE.
6 Rooms, Three Level, First Story Stone; Reception hall, Powder room, Tile bath; Attached gar.; Insulated. At Hi Lusi and Evergreen; 6 blks. west of R. R. station. MT. PROSPECT-CLIFFORD CONST. CO.

RAILROAD-AV.—Opp. water tower and N. Western R. R.; 3 min. stat.; 12 ac.; house, gas, elec., run. wtr.; suitable nursery, farm, subdiv.; mtg., $2,300; taxes, assessments pd. to date; 2 drainage due 1942-'43; will assume.

GARDEN HOME.
Started on large lot, ideal place. FHA terms, worth investigating.
Lonnquist, Inc., N.W. hwy. and Central-rd.

50x160 FT. corner lot—East side of Mount Prospect. All improvements in and paid. Call owner, Mt. Prospect 985.

REAL ESTATE—SUBURBAN—N. W.

Norwood Park—17 minutes to loop.
SEE OUR MODEL HOMES,
CORNER FOSTER AND HARLEM-AVES.
50 new brick-frame homes.
LOW TAXES; across street from Chicago. Full basements; de luxe kitchens. All insulated; finest plumbing, heating. All improv. pd.; 7c fare to loop; 5c phone. $5,300 and up; incl. large lot. FHA terms. DURO-CRAFT HOMES. NEWCASTLE 5347.

NO TWO ALIKE—Unusual 5 and 6 rm. insul. all brick homes; prices $6,150 to $7,425; 10 per cent cash, balance like rent. Over 89 homes already built. Drive to 7600 Higgins. TURN SOUTH AT BUCKLEY SIGN.

6828 HIGHLAND-AV.
5-room brick bungalow; furn. ht.; 2 car gar.; gd. condition; price $5,500; terms. Open 1-4. Mr. Blank, Buc. 8400.

LGE. mod. brk. bungs.—Like new; gd. trans., schls.; all imp. Newcastle 5393 or 1124.

5 RM. brick bung.—2 car gar.; nr. trans., schl.; sacr. $5,600; 10% cash. New. 3400.

Palatine—39 minutes to loop.
READY FOR OCCUPANCY.
Beau. spacious old home. 166x150 wooded, cor. Best res. sect. Don't overlook this. 4 bedrms., 1½ baths, auto. h. w. ht. Remark. val., $10,500. $3,000 cash, $60 mo. Wm. H. De Pue, State Bank Bldg. Pal. 4.

7 RM. brick bungalow and gar.—Well built. Nice location, $8,000. Lot 66x132. Call Pal. 187-R.

5 RM. BRK. bung.—Prac. new; furnace ht.; 5 ac.; gd. well, fruit trees; nr. Palatine. Pr. reas; terms. Address M 441, Tribune.

Park Ridge—19 minutes to loop.
Words Can't Do It Justice!
OPEN FOR INSPECTION SUNDAY 1 TO 5
810 Hansen-pl., Park Ridge
6 rm. brick home on 50x150 ft. lot. All large rms., arched doors, modern bath, newly decorated. Fully insulated, h. w. ht. Plastered bsmt., beaut. landscaped; many evergreens; gar.; C. & N. W. R. R. transp. A real bargain at $8,500.
ROYL G. KNIGHT, EXCL. AGENT.
4167 Irving Park-blvd. Pens. 2600.

CLOSE IN, older home, 2 story, 7 room square type frame; good condition; fine yard; a real barg. at $6,000, terms arranged.
FRED I. GILLICK CO.
Opp. C. & N. W. depot. Park Ridge 777.

50 FT. res. lots, $850 ea., beaut. wooded sec.; all assmts. pd., inc. concrete st., curb, sewer, water, gas, and light; loc. Home and Albion-avs. Ready to build. Only 4 lots left at this price. Phone Rog. Pk. 3721 or be at property Sunday afternoon.

6 RM. Eng. brick—1½ baths; 3 bedrms.; 2 car gar.; immediate poss.; owner leaving city. Terms for my equity, bal. HOLC contr. $59 a mo. 1517 Fairview. 1117-M.

ATTRACTIVE 6 room brick home—Nursery, 1¼ baths; oil heat; 2 car garage; beautifully landscaped; real bargain; owner leaving town. E. Krevis, 210 Wisner-av.

2 BARGAINS—Brick Colonial; 6 large rms., 1¼ baths, automatic ht., brk. gar., $10,750. 9 rm. frame; 3 bedrms., 1½ baths in exc. cond., $8,500. Boettcher, Pk. Ridge 597.

LIKE NEW—Pretty 6-rm., 2-sty, brk., new sec., nr. schl.; 1½ baths; h. w. ht.; recr. rm., bsmt., 2 gar.; lg. yd.; owner moving; worth $11,500; pr. $10,250. Park Ridge 1969.

ONLY $500 DN.—$34 mo. to resp. party; new brick home; oil ht.; 100 ft. lot; nr. Park Ridge and shop. dist.; gd. trans. Address N J 425, Tribune.

CHOICE corner, Ashland and Sibley—Lot 102 foot frontage; near country club. OWNER, Park Ridge 648J.

MODEL 5 rm. home—Ready for occupancy; open. $1,200 cash; $47 mo. 1130 Harrison, Pk. Ridge. Sorenson, Builder. Newc. 4276.

NEW 5½ rm. brk. home. By owner. Garage. Nr. schl., tr. 1632 Fairview. Pk. Ridge. 790.

Prospect Heights—30 min. to loop.
IT'S EASY TO PURCHASE A HOME OF YOUR OWN AT
PROSPECT HEIGHTS
FROM $5,400 TO $6,500
90% FHA LOAN PLAN.
Come out and see for yourself why people who appreciate fine homes in a fine community are buying in PROSPECT HEIGHTS. A real American Community of charming Early American, Cape Cod, English, Modern, 3 Level Brick Homes, and many other styles to choose from 4 to 6 rooms.
Includes about 1 acre, nicely landscaped. All homes have modern plumbing, complete insulation, steel cabinet kitchens, and air conditioned heat, with attached garage.
Over 200 Homes Now Built
FHA APPROVED HOMESITES, $700 UP.
See this remarkable development today. Take Route 12 [Rand-rd.] to Route 83. Turn North 1 Mile to Prospect Heights.
SMITH & DAWSON
1 N. LA SALLE. STATE 3861.

Schiller Park—35 minutes to loop.
$1,200 CASH—½ acre house; gar.; chicken house; deep well. Goss and Bellplaine.

Wooddale—30 minutes to loop.
5 RMS.—Partly modern, 160 ft. lot, water system, hot and cold, deep well, cash or terms. Also vacant lots and acres in Bensenville.
M. M. MOKLER, Bensenville. Phone 151.

General—Suburban N. W.
6 R. Colonial Homes, $1,975
Easy long terms.
INCLUDE LARGE GARDEN FARM.
Arrange interior to suit your family.
Large golf club view estates.
$450, easy terms; paved rds.; trees.
Visit builders Sunday, 11 to 6.
River-rd., 4 Blocks South of Higgins
Phone Rand. 3752 week days.

Custom Built Homes, $1,975
LARGE GARDEN ESTATES, $250 CASH.
Paved rds., electric, gas, trees.
CAN BE ARRANGED 6 FINE ROOMS.
Large poultry, vegetable tracts, $375, $75 cash, $5 monthly; low tax rate.
VISIT SUNDAY, DAILY 11-6.
EAST SIDE LA GRANGE-RD.
5 BLOCKS NORTH OF NORTH-AV.
Phone Rand. 3753. Private showing.

JUST COMPLETING
5 and 6-rm. brick homes, on lots 90x198; priced at $6,650 to $7,500. All impr. incl.; FHA loans; a few minutes by bus to Park Ridge or Des Plaines, Golf-Greenwood Gardens, ¼ mile west of Milwaukee-av., on Golf-road [Route 58].

EXTRA FINE GARDEN FARM—Large, roomy, rich black soil, some trees, paved road, electricity; nr. school, north of new Irving Pk. bus line. Few minutes west of city limits. Price $375; $75 cash, $5 mo. Address G K 355, Tribune.

N. E. OF WOLF AND NORTH-AVE.—Garden farm, ideal for pltry.; paved road, electricity; nr. bus, good school. Price $375; $75 cash; $5 mo. Address F X 447, Tribune.

DON'T buy acres N. or N. W. until you see our ½ to 5 acre bargains. Send for price list. Address N G 453, Tribune.

BEAUT. GARDEN HOMESITE — 132x298. Low tax area; FHA approved, $95 dn., $15 mo. Will bld. Address N K 256, Tribune.

WILL sell—Lot in Wm. H. Britigan's Budlong Woods subdiv., for $1,275. All assessments and taxes paid. Berwyn 7081.

2 ACRES—Rich black soil, west of Glenview on paved rd. $200 cash, $18 month. ADDRESS N J 202, TRIBUNE.

REAL ESTATE—SUBURBAN—WEST.

Austin—14 minutes to loop.
A REAL BUY AT $5,850
8 rm. frame residence in Austin, nr. Ohio and Menard; best transp.; asbestos shingle siding; new roof; h. w. ht.; 35 ft. lot; arched openings; modern plumbing; glazed, heated front porch; 2 car garage.
KLING, 5446 W. North-av. Merr. 9600.

CORNER BUNGALOW
5 rm., brick, gas heat, insul., tile kitchen and bath, refrig. and stove, 2 c. gar. Imm. poss. Pr. $6,500. Cor. Haddon and Lamon-av. Laf. 0056.

NEW brk. home—Just completed; lge. liv. rm., efficient modern kitchen; lav. 1st; air cond. furn.; tile bath; 3 good bedrms.; pr. $8,750; $1,500 cash; good No. Aus. loc. 5517 W. Walton-st. Shown by appointment. Pilgrim, 5637 W. Lake. Aus. 1680. Vil. 5100.

OPEN TODAY 2 TO 4:30 P. M.
Just remodeled and ready for immediate occupancy. 9 rms.; modern kitchen and bath; attrac. decor.; 2 car gar., side dr.; nr. Lake-st. L. Pr. $6,750. 160 N. Waller.

SACRIFICE
for imm. sale. Make offer. 7 rm. stucco; newly dec.; exc. cond.; lg. lot; 934 N. Austin-blvd. Easy terms. Greenfield, Sherman Co., 5645 Madison-st., Mans. 2800.

5 ROOM BRICK BUNGALOW.
Furnace heat, enclosed porch, 2 car garage, storm windows; priced for quick sale; located in 1700 block on N. Latrobe-av. For appt. ph. Capitol 4109.

MODERN 4 apt.—All 4 rms.; in North Austin; steam; price $12,000.
ROMANO RLTY., 5426 W. NORTH.

8 RM. HOME—2 BATHS; ONLY $4,750. Hot water ht.; suitable 2 families; Austin; nr. "L"; terms. Phone Mansfield 3848.

SOCIETY slashes commd. 7 rm. res., $5,000; 10% dn.; h. w. ht.; ex. spot. Kil. 6390.

567 N. LONG-av.—7 rm. hse.; 30 ft. liv. rm., 1½ ba. Mod. plg. H. w. $6,500. Euclid 608.

Berkeley—20 minutes to loop.
SAC large lot No.; all conveniences; 1 blk. to A. & E.; $75. Address G J 516, Tribune.

Berwyn—17 minutes to loop.
1607 S. HIGHLAND-AV. — 6 room brick bung.; also 2 bsmt. rms.; h. w. ht.; 2 car gar. Vacant; move right in. $6,300. Kohout Bros., 6200 Cermak. Cra. 5800.

MODERN 5 rm. brk. bung.—3 rm. attic apt. with bath; oil ht.; tile roof; encl. porch; gar.; gd. tr.; 1 blk. schl. 1531 S. Ridgeland.

STUCCO res.—2 car gar., wide lot; birch trim. Good transp. $5,250. 7940 Fletcher.

5 RM. brk. bung.—Exc. cond.; gd. naborhd.; stoker; $5,585; owner. 3735 S. Home-av.

MODERN 6 RM. BRICK BUNG., $6,250.
SHANKLIN & CO. FRA. 5034.

REAL ESTATE—SUBURBAN—WEST.

Berwyn—17 minutes to loop.
SUPER DE LUXE brick 2 flat—6-6; nr. Cermak-rd.; lge. rms.; Venetian blinds; steel const.; insul.; h. w. stoker; col. tile baths; stoves; refrigs.; awnings. Barg. at $13,500. Kohout Bros., 6200 Cermak. Cra. 5800.

7 RM. col., face brick; blt. to order for $15,000 on lge lot; oil h. w. ht.; insul.; 1¼ tile bath; gar.; ldscpd.; nat. firepl.; $9,750. Own., 7037 26th-pkwy. Berwyn 2124.

3323 S. CLINTON-AV.—5 rm. bung.; completely recond. inside and out; lge. lot; gar. Only $625 down. See at once. Kohout Bros., 6200 Cermak. Cra. 5800.

FOR sale new 5 room homes ready to move; spray flake insulation; tile bath; nice decoration, price $7,975. Maple-av. and 21st-st., Berwyn.

A FORECLOSURE BARGAIN.
6 room octagon; lge. rms.; A1 cond.; gar. Must be sold. See today. $7,350 or best off. Kohout Bros., 6200 Cermak. Cra. 5800.

ELMWOOD-AV.—North of Cermak-rd. Brick 2 flat, 7-7; tile kitchen and bath; hot water heat; 2 car brk. garage; front drive; 45 ft. lot. Price, $14,000. Call Riv. 5254.

Brookfield—25 minutes to loop.
7 RM. well built dwlg.—Hot water, 2 car gar.; lot 62½x125; 3 blks to sta. C. B. & Q. 4222 Blanchan-av. 10 or 15 yr. plan. $500 cash, $42.76 or $35.40 per mo.
FIRST REALTY CO.
39 So. La Salle-st. Cent. 5151.

5 RM. brick bungalow—On 30 ft. lot. Attic floored, 1 car gar. Furn. ht. Owner. Open for inspec. Sun. 1-4 p. m. 3831 Morton-av.

4 RM. brick bungalow—On 30 ft. lot, attic floored, 1 car gar.; furn. ht. Owner. Open for inspec. Sun. 1-4 p. m. 3814 Madison-av.

8 RM. stone hse.—Slpg. pch.; 2 car gar.; fenced yd.; autom. stoker; $6,500. 4171 Deyo, Congress Park. Brookfield 3990.

NEW and old homes. N. C. Darnell & Co., 9016 Fairview-av., Brookfield, Ill.

Cicero—13 minutes to loop.
FINE SUBURBAN HOME.
In addition to an attractive 10 rm. 4 bath, fireproof home on 15 acres, facing famous golf course, there is a good stable, kennel, chicken house, deep well water system, and 5 rm. caretaker's home. Home has upper and lower sun parlors, tile baths, oil heat, and rec. rm. Owner makes real sacrifice. Might take part trade. See caretaker today; 147th-st.; ¾ miles west of Cicero-av. E. L. Tromley, Baird & Warner, Inc., 2521 E. 75th-st., SOU. 1855.

5 RM. brk. Eng. bung—Lot 35x128; lge. rms.; plastered basement. On Austin-blvd. S. of Ogden. Priced for quick sale. $7,350. Kohout Bros., 6200 Cermak. Cra. 5800.

5 RM BRK. bung.—33 ft. lot; lg. liv. rm.; steel kitch. cabinets, gar.; loc. fine for chldrn. 3404 S. 58th-av.; eves. or Sun, Own.

18 APT.—Excellent condition; best section of Cicero; income $7,500 yearly; bargain $30,000. Address M 546, Tribune.

3528 S. 55TH-AV.—2 story frame with extra lot, $4,900. Lawndale 4846.

Clarendon Hills—31 minutes to loop.
6 ROOM Dutch colonial—Fireplace; 2 car garage; occupancy at once. Price $6,750; terms. Paul Richert, 12 S. Prospect.

Downers Grove—37 minutes to loop.
A HOME IN THE WOODS
DENBURN [DOWNERS GROVE] IS OPEN FOR YOUR INSPECTION. New homes. Large, virgin timbered homesites as low as $25 per ft.; natural beauty, rolling woodlands; all impr. paid; $8,000 bldg. restr.; excellent train service, 4 blocks C. B. & Q. station. Will build and finance. Jack Carpenter, on property Saturday and Sunday.

LOVELY 5 rm. bungalow, city water, elec., gas, basemt., hot air ht., with stoker; tile bath, beau. lot, fine loc.; best neighborhood; large trees, lawn, shrubs, garage; in fine cond.; price $6,800, terms.
A. C. FREDENHAGEN, 4956 MAIN-ST.

RESID.—5 lge. rms.; playrm. in basemt.; Older prop. needs few repairs; has wond. possib.; nr. depot, schl., $4,750. Clyde E. Taylor, 1017 Burlington-av., Down. G. 455.

5 RM. bung.—All improv. in and paid; 4 blocks all schls., stores, trans. $4,700; $800 cash; $45 mo., incl. taxes, insur., prin., and int. Dunham, 5135 Main-street.

BEAUTIFUL bung.—Att. gar.; knotty pine walls; with firepl.; mod. kit.; bath; lot 120x310; take Ogden-av. thru Hinsdale to Cass; So. to 63d-st. off. Lee O. Littleford.

5 RM. bung.—On paved st.; good cond.; insulated; all impr.; lot 50x200. $3,500; terms. M. W. JONES, 5128 Main-st.

WOODED—50 ft. x 150 ft. res. lot; all imps. in; Lincoln, 4610 Middaugh; bargain. Owner on premises. Sun p. m. Nor. 0054.

6 RM. house—Gar.; nice corner lot; nr. schls. and trans. Price $7,500. Terms. Morton, 937 Curtiss-st. Downers Gr. 652.

MOD. bung.—5 blks. to depot. Easy terms. 4952 Linscott. Downers Grove 583-M.

7 RMS.—Stoker; 2 c. gar.; shade, fruit; 125 ft.; gd. loc., nr. sch., dep. 829 Chicago-av.

Elmhurst—23 minutes to loop.
6 RM. insulated brick home—Natural fireplace, screened porch off living room; master bedroom and 2 other cheerful chambers; hot water heat, gas fired; double garage; lot 64x189. Many large trees. Choice location. Price $9,200.
See our large selection of homes to be purchased on terms like rent.
Myers Realtors, 191 N. York. Elm. 2025.

WHY PAY RENT?
$100 down and $10-$25 mo. starts you to owning 4 to 6 room home; 25 minutes to loop. Address L H 324, Tribune.

ARCHITECTS' special—Insulated 6 rms.; 1 rm. and sun rm.; 25 ft. long; bath; linowall sides and ceiling; 1 bedrm. 10-21; pr. $7,500; terms; 20% dn. payment with FHA. W. S. Weller, 186 N. York-st.

DRIVE OUT TODAY and see this 6 rm. Dutch Colonial brick veneer home, fully insulated, furn., oil ht., 2 car gar. Lot 75x206. Ideal location. Price $10,500. Holle's R. E., 127 N. York, Elmhurst 495.

$5,400 BUYS 6 rm. res.—4 rms. and bath on 1st flr.; 2 rms. on 2d flr.; 2 enc. pch., 2 car gar.; large landscaped lot. For further info. see H. G. BREUCKNER, 219 Schiller-st., Elmhurst, Ill. Elmhurst 2023.

FORECLOSURE sale—Lots in Crescent Park. 50 ft. or more wide; $20 front foot; paved streets, water, sewers, electricity, gas, no assessments.
PAUL RIEGER, 303 E. St. Charles Road.

FOUR room cottage..............$3,950
Five room, brick..............$7,750
Six room, English colonial, 2 car garage, like new..............$11,500
PAUL RIEGER, 303 E. St. Charles Road.

6 RMS.—Real firepl.; insulated; stoker fired; autom. gas htr.; gar.; all in finest cond. Pr. $6,000; $1,000 dn., pay $40 per mo., incl. prin., int. and taxes. Merits your consideration. W. S. WELLER, 186 N. York-st.

EXCEPTIONALLY desirable lot; 70 foot frontage, 155 foot deep; beautiful shade trees; 10 minutes C. & N. W. or C. A. & E. Will divide. Greenleaf 7578.

FOR sale—2 50 ft. lots; lot 13 in block 52 and lot 9 in block 3, Elmhurst Butterfield-rd. addition; make offer.
R. A. Bruce, Minocqua, Wis.

6 RM.—Insulated, frame bung., gar.; stoker; lot 50x175; sm. dn. pay., $40 mo. 262 Ridgeland. Elmhurst 962R or Col. 10032.

NEW 5 room frame residence—Located N. E. corner of Vallette and Berkley; $1,600 cash, balance FHA. Open 1-5.

SEE THE SEARS-ROEBUCK MODEL HOME under construction at 611 S. Parkside-av.

RESID. lot—247 N. Oak-st. 50½x167; beau. loca., pr. $800. Mr. Welch, New. 2424.

5 RM.—Shingled bung., lot 60x300; $1,000 down, bal. FHA terms. Villa Park 1127.

LOT 60x148—Wilson, ½ blk. E. of York; str. pvd., pd. Reas. Malecke. Berk. 3700.

Forest Park—20 minutes to loop.
622 MARENGO-AV.—1½ story pressed brick residence, 5 rooms on 1st floor, 4 room apt. on 2d floor; garage space 3 cars. Hot water oil heat. Immed. poss. Open Sunday, 3 to 5. Brown, Longbeach 8833.

Geneva—45 minutes to loop.
ROOSEVELT-RD. nr. Geneva, Ill.—Roadhouse and tavern, now operating; 22 acres of land. A bargain.
ERNEST GEISSLER.
2749 W. 63d. Hem. 3400.

Glen Ellyn—35 minutes to loop.
AM LEAVING GLEN ELLYN,
and am pricing my home for a quick sale. 11 rm. New England type white frame house with green shutters, set on a rolling, wooded lot approximately ½ acre. Located on a wide, shaded street, among houses of like character, and only a few blocks to frequent 35 min. suburban loop trains. Center reception hall, large living rm. with fireplace, sitting rm. with sunny bay window, dining rm., dinette, sewing rm., 5 bedrms., 3½ baths, game rm. in basement; oil heat; thoroly insulated, plus cool air circulating system; 2 car garage. Price of $16,500 with ⅓ cash is much less than reproduction cost. Inspect Sunday. 657 Forest-av., Glen Ellyn. Phone 1407, or St. Charles, 4083-R-2. Mr. Allen.

SEE TODAY 2-6 P. M.
220 FOREST—CHARMING BRK. Colonial home on nature's nicest knoll homesite. Custom tailored sunpar., din. rm., ex. lav. 2-c. brk. gar. Owner anxious for offer. Mr. Prescott, Baird & Warner, Inc. Glen Ellyn 1855.

STONELEIGH PARK
OFFERS NEW MODERN HOMES,
READY FOR EARLY OCCUPANCY.
6 to 8 rooms on beautiful, wooded lots. Priv. play area for children. Inquire 276 Park-blvd.; 4 blks. south of R. R. depot. BROOMELL BROTHERS. Randolph 9121.

BEAU. hill top lot—Nr. schl. Ranging in price from $750 to $1,150, or will finance and build a 5 rm. house and 1 car gar. for $6,500 to $7,000. Price includes lot and financing cost. 10% down, paymts. like rent. J. Ross Heaney, 506 Crescent-blvd. Ph. 10.

OWNER offers 380 Linden-st.—9 rm. br. house, 2 car br. gar.; oil ht.; 1½ baths; 1½ acres beaut. grounds; conv. to transp. and schools; price $11,500. See any time. Address M 435, Tribune.

BRK house—6 rms., 3 bedrms.; h. air ht., gl. and scr. pch., firepl., full bsmt., fruit cellar; attic can be finished into rm. $7,000; $1,500 down. Glen Ellyn 878J.

110x367 FT.—Heart of town; will divide; reduced to $2,500. Johnson, Euclid 163.

SOCIETY takes $5,800; 10% dn.; 6 r. res.; 774 Western; 50x200; imm. poss. Open 2-6.

Hinsdale—27 minutes to loop.
OWNER sacrifices—Nice old hse. of 6 rms.; furnace, bathrm.; lot 100x165; lilacs; apple trees; paved st.; low taxes; only $3,995. Walker, 49 S. Washington-st. Hins. 742.

WOODED lot — 93x178; restricted section North of Ogden; $2,200. Riverside 6479.

COLONIAL—721 Wilson-lane; will sacrifice. Inq. Walker. Tel. Western Springs 7444.

LARGE wooded hill-top res. lot, $1,500; good location. Address M 499, Tribune.

REAL ESTATE—SUBURBAN—WEST.

Hinsdale—27 minutes to loop.
HINSDALE
329 E. 6TH-STREET.
Corner lot 275x250 feet with 2½ story and basement frame residence. Large Reception Hall; Library and Living room each with wood burning fireplace, semicircular sun parlor, large dining room, butler's pantry, kitchen on first floor. Five bedrooms, two baths and two servants bedrooms on second floor. Two rooms, bath, and large playroom third floor. Automatic electric passenger elevator. Steam heat, oil burner. Open for inspection 10 a. m. to 6 p. m.
PRICE $22,000.
E. L. HRUDA.
50 South La Salle St. Franklin 7070.

COLONIAL—BIG TREES
A brick residence in an unexcelled location. Eight rms., 2½ baths and a glorious porch.
WE PICTURE YOUR FAMILY WITHIN THE FRAMEWORK OF THIS ATTRACTIVE RED BRICK HOME, ON ITS HALF ACRE OF GREEN LAWN—WITH ELMS 20" IN DIAMETER.
See what we envisage for you. Owner moving now or Sept. 1st. Moderately priced.
HENRY A. MILLER, REALTOR, 10 S. Washington-st., HINSDALE 56.

Radcliffe Park Brick
English design; heavily wooded lot; a pleasant livable home of 6 rooms, full tile bath and shower; insulated; private porch; garage. Price $11,000, terms. See it today, 2 to 5 p. m.
THORSEN & FOUCH, INC.
712 W. Burlington-av. La Grange 426.

NEW brick home open today and each weekday—3 chambers, a porch, basement with fireplace, complete kitchen with electric stove and many of the newer and finer features; 73x158 ft. lot complete with lawn, trees and shrubs. $11,800; $2,400 cash, $76 monthly. HENRY G. HOLM, 102 S. Washington-st. Hinsdale 2000.

La Grange—21 minutes to loop.
CHOICE DE LUXE HOME
450 BLACKSTONE-AV.
OPEN TODAY—2 TO 5 P. M.
Georgian designed brick exterior, highest quality tile roof, insulated, beautifully landscaped grounds and shade trees, large lot. Attractively planned for comfortable living, but not too spacious. Cut stone and marble fireplace features spacious living room and sunroom, breakfast room, 4 bedrooms, 2½ Vitrolite baths, 2 car garage. AMAZING LOW PRICE OF $21,000. No mortgage. Terms and 15 years to pay if desired; interest 5%. No financing cost. In perfect condition. See it today.

ONE of the loveliest south side corners in La Grange; 144x135 ft. with a spacious old home containing 4 bedrms., den, 2 baths on 2d fl.; lge. liv. rm. with nat. firepl.; din rm., kitchen, bedrm.; screened porch overlooking garden and lawn. This is an exceptional buy at $12,750. Sigwald Johnson, Rm. 201, 14 S. La Grange-rd., La Grange 6062. Open Sun. 2-5.

DESIGNED FOR COMFORTABLE LIVING. 7 room home in excellent neighborhood; 4 bedrooms, living room 13x25 with woodburning fireplace; breakfast nook; automatic warm air heat; insulated; well landscaped lot 75x135; 2 car garage. See this today. Price $7,500.
KNIGHT & WILSON.
42 S. La Grange-road. La Grange 413.

A REAL SUBURBAN HOME.
In beautiful La Grange; perfect location; 75 ft. lot; large rooms, 5 bedrooms, 1½ baths; hot water oil heat; garage; executor's price $9,750. Drive out today. 72 S. 6th-av., Hapeman, La Grange 3281.

7 RM. RES.—1½ BATHS.
418 S. Madison. Decorated; also exterior painted; immed. poss.; new furnace; excel. res. section; 50 ft. lot. Open for insp. 12-3.30. $1,100 cash, bal. appr. $36.75 mo.

STURDY, white frame, 4 bedroom home; 75 ft. lot; 2 blks. to grade school. Den on 1st floor; attrac. linowall bath. Oil heat. Insulated. $8,000. R. W. Pratt, 808 W. Arlington. LaGrange 7227.

LOT in La Grange Country club subdivision. 50x125. All improvements in and paid. Reasonable. Phone Merrimac 4193.

NEW HOME—7 rms., 1½ baths, nr. schools, churches. Price $9,000, by owner. Open Sunday 2-5. 125 Bassford, La Grange.

COLONIAL—624 S. Spring; will sacrifice. Inq. Walker. Tel. Western Springs 7444.

Lombard—26 minutes to loop.
2 ACRES ADJOINING LOMBARD.
Steam and electric trans.; finest black soil; thoroly drained; hard road. Only $800; $150 cash, $5 monthly.
ADDRESS L T 425, TRIBUNE.

LANDSCAPED 7 RM. HOME
Ex. cond.; cor. lot, 50x150; 2 car gar.; hot air ht.; 3 bl. r. r. sta. $7,500. 118 S. Stewart.

BRICK income bungalow; 5 down, 4 up, 2 car brick garage; oil heat, $2,000 cash; balance terms. Villa Park 1127.

Maywood—18 minutes to loop.
YOUR OPPORTUNITY
$300 cash, $28-$33 monthly. Modern custom built, all brick, 5 or 6 rm. home; full basement complete in every detail; spacious grounds; Chicago water; all improvements, no assessments, low taxes; fast L and bus service. Write to N B 213, Tribune.

OPEN TODAY 11 TO 5
209 S. 15th-av., 6 rm. Colonial res.; nat. fireplace; cabinet kitchen; 1½ baths; automatic ht.; 52 ft. lot. Ph. Maywood 52.

COZY white bungalow, 5 large rooms, open porches; A-1 cond., excel. decorations, furnace heat; North Maywood; a real buy, only $4,500; $900 dn., $29 mo. includ. int. CUMMINS & BOSSY. 712 S. 5th-av.

616 S. 18TH-AV.—Open Sunday, 2-5 p. m. 6 rm. resid., large liv. rm., master bedrm., slpg. porch, furnace ht. 40 ft. lot. 3 blks. L and school. Maywood 162.

4 BEDROOM residence—H. w. heat, wide lot, corner location; ideal neighborhood. Price $5,750. 418 N. 6th-av., Maywood, For. 789.

6 RM. bungalow—3 blks. to 17th-av. L and stores; 40 ft. lot; 2 car gar. Pr. $5,350. Tms. Peacock, 609 Lake-st. Open Sun.

4 RM. bung.—60 ft. lot; $3,000; $250 cash. $25 mo. to resp. per. Peacock, 609 Lake-st.

Melrose Park—20 minutes to loop.
BRICK BUNGALOWS, $5,000
10% DOWN, balance 1% per mo. incl. prin., int., ins. and taxes.; large rms.; wide lot; gd. loc. If you want a barg. act quick. C. H. Adams, 5152 Division. Col. 1071.

MODERN 6 rm. brk. bung.—Cor. lot; $920 down payment. Shanklin & Co. Fra. 5034.

Oak Park—14 minutes to loop.
BRAND NEW
BRICK 6 RM. HSE.—Horace Mann schl. dist.; 1½ col. tile baths, 2 wdburn. firepls., insul., air cond., club rm., brkfst. nook. Rdy. NOW; $11,800. Van Doren, Vil. 9220.

MODERNIZED HOME
at 210 N. Lombard-av., open 1-5 p. m. Liv. rm. 26x14, ivory trim, canvas walls, latest cabinet kitch., 4 bedrms. and new bath, lot 50x175, 2 car gar.; price reduced for quick action. Cook & Skillin. Euclid 9800.

$13,500 BUYS 6 rm. brick bungalow—Cost $32,500; has tile roof, bath and kitchen; hot water heat with oil burner; also 2 car brick garage; on Ridgeland, nr. North-av. For app't, Sheldrake 0899.

1040 S. WISCONSIN-AV.—Open today for inspection. Beautiful side entrance. Queen Anne bungalow with nice large living rm., newly decorated and painted. Ready for occupancy. Inspect today.

CORNER BRICK BUNGALOW, $6,500.
Choice North Oak Park location, near Hatch school; 5 large rms.; newly decorated; enclosed porch; 2 car gar.; terms. CROWE, 6110 North-av. Merrimac 8877.

ON a very exclusive avenue; lovely home on 80x225 ft. wooded ground. Library, sun rm., brkfst. rm., handsome baths, powder rm., 4 bedrms., maid's quarters. Sacrifice. Mrs. R. C. Davis, Euc. 262, Mans. 1317.

NETS OVER 15 PER CENT.
BEAUTIFUL 36 apts., 3½s-4s-5s; finest loc., nr. schls., churches, shops, new stoves, refrig., roof, stoker. Income $24,840; 16% cash will handle. Address N G 264, Tribune.

FINE invest. and home—HOLC terms, $535 cash, bal. 15 yrs. 8 rm. 1½ sty fr. house; full basemt., furn. ht.; lot 50x137; 2½ blk. to Oak Park-av.-Garf. L sta. Barg., $5,350. Wittrock & Co., 905 S. Oak Park. Vil. 4747.

MODERNIZED N. Oak Park 6 rm. residence—Brkfst. rm., slpg. pch., lav. 1st fl., tile walls kit. and bath; h. w. oil ht.; lge. liv. rm. A real value, $9,200. Euclid 5020.

BRICK home—No. of Washington-blvd.; 3 lge. bdrms.; gas heat; well landscaped; 2 car garage; near transportation. $10,500. Joseph B. Ford. Aus. 2880. Vil. 4100.

UNUSUALLY ATTRACTIVE
cor., 21 small mod. apts. Real invest. Rent $12,100; nr. L; must liquid.; barg. Reitzel, Village 8300. 1049 S. Boulevard.

8 RM. house—Good location; nr. transp. 4 bdrms.; steam, gas heat; good condition; lot 50x137. Priced at $8,500. Joseph B. Ford, Aus. 2880. Vil. 4100.

6 LGE. rms. and 3 pchs.—Lge. lot; ht. w. oil, or gas; modernized; A1 cond.; North Oak Park. For quick sale, $9,500 or reas. offer. Reuland, 5345 W. Madison. Aus. 7171.

$6,500—Splendid Central Oak Pk. residence. Large lot; 2 car gar.; good trans.; death of owner necessitates immediate sale. Ph. Mrs. Peterson, Village 4960.

DE LUXE OAK PARK MASTERPIECE.
8 spacious rms. Tile kit. incl. ceiling; 2½ tile baths, 4 bedrms., recreation; gas ht.; 2 c. gar.; pr. $22,500. Aus. 2460. Miss Lewe.

6 RM. stucco tile bung.—Music rm., latest bathrm., cab. sink, insul. Only $5,500; cash, $1,250. James, 914 Gunderson. Euc. 895.

6 ROOM bung.—Insull brick insulated; h. w. heat. Garage. 1039 S. Ridgeland. Shown by appointment only. Crawford 5100.

OWNER sac. N. Oak Pk. mod. yellow brick de luxe 3 or 4 bedroom bung.; oil ht.; 2 car brick gar.; easy payments. Euc. 8414.

10 RM. English brick—Unusually well constructed; 100x185 cor. lot; 3 car gar.; priced to sell, $18,500. Owner. State 4071.

515 N. EAST-AV.—Mod. 4 bedrm. home; 4 baths, 2 tile; tile kit.; nat. firepls.; wooded lot 100x174. Gar., side dr. Vill. 5156.

SELL or rent—Eng. type brk. home; 6 rms., maid's quarters, 2½ baths, 2 car gar.; h. w., stove, refr. $15,500. Rt., $115. Euc. 163.

SPLENDID Oak Park apt. bldg.—Rent over $1,400 yr., sell approx. 4½ times; require $1,600 cash. Rare opp. Man. 7152.

FOR sale—7 rms., 1½ baths, large living rm., nat. fireplace, steel cabinet kitchen. $8,000. Call Village 7058 for appointment.

MODERN 31 apt.—Abt. 5x $22,000 income; only 20% cash. Address M 535, Tribune.

NR. CHICAGO—Fair Oaks; 6 lge. rms.; oil ht.; lge. lot; garage. $8,975. Euclid 250.

$600 CASH, bal. $30 a mo. buys beau. 6 rm. res., 2 blks. from L. Village 3790.

REAL ESTATE—SUBURBAN—WEST.

Oak Park—14 minutes to loop.
OAK PARK REALTY CO.
$1,250 DOWN—7 rm. frame res.; h. w. ht.; lot 50x125; 2 car gar. Choice O. P. location; shrubbery, large rooms; near L and school. Priced to sell at only..........$6,200
$900 DOWN—New brick Colonial; 6 rm. area; lot 40x134; modern kitchen, shower, bath; FHA pymts. only $37.50 mo., incl. taxes; close to L and school. Only..$5,900
THESE ARE ONLY A FEW. OPEN SUN.
OAK PARK REALTY CO.
810 HARRISON. VIL. 4545.

NEW COLONIAL HOME
6 large rms., 2½ col. tile baths; insulated; gas fired air cond. heat; 2 real fireplaces; 2 car brick gar. attached; beautiful large lot, 50x148. Best North Oak Park loc. Price $18,500. Open today.
1046 N. WOODBINE
R. W. BRAMBERG & CO., BUILDERS.
6557 W. North-av. Mer. 7200. Euc. 2017.

BEAUT. designed brk. res. in conv. N. Oak Pk. loc.; liv. rm. 18x28; master bedrm. 18x15, with bath adj.; lge. brkfst. rm., sun par., library, tile kitchen, recrea. rm. in bsmt., walls canvased thruout; all in 1st class cond.; h. w. oil ht.; 2 c. brk. gar.; $19,500. Pilgrim, 5637 W. Lake. Aus. 1680. Vil. 5100.

37 APARTMENTS.
3 AND 4 rms. 100x170. Indiv. G. E. stoker. Gross $22,000 cash, $25,000 will take back mtge. [Also 42 apt. in Austin; gross $24,500; new ind. rfg.; will submit $100,000.]
STURM-BICKEL CO.
39 S. La Salle-st. Andover 1300.

FINE STONE HOME
North Oak Park—2 years old; must be sold acct. illness; 4 bedrms., 2½ tile baths, latest appointments throughout; reduced to $21,500. Van Doren, Village 9220.

River Forest—17 minutes to loop.
A RARE OPPORTUNITY
$1,500 cash buys 7 rm. brick Colonial house, north section wooded lot, 4 large bedrms., bkfst. rm.; h. w., oil heat. Perfect cond., $11,000 F. H. A. mtge. payable $95 mo. Total price $12,500.
7 rm. brick and English timber house, 4 bedrms., 1½ blks. from parochial and public schools. Lot 50x200, north section. Bargain at $8,500.
CUSACK REALTY CO.
7629 Lake-st. Austin 1275. Forest 2044.

FOR SALE BY OWNER.
Modern 8 rm. N. River Forest Home; 4 bedrooms, 3½ tile baths and stall shower; lot 65x188 ft.; fully landscaped with sprinkler system; asphalt tile basement fl. with rec. rm.; gas heat, carpeted floors and canvased walls in liv. rm., din. rm., halls and master bedrm.; 2 car att. gar. $31,500. Forest 2758 for appointment.

1342 FOREST-AVE.
"Nearly new"—"very compact"; 5 lovely bedrms.; 3½ tiled baths; knotty pine rec. rm.; large lot; magnificent trees. The price far below value. Appointment only. Miss Saunders, Baird & Warner, Inc., 101 S. Oak Park-av., Oak Park, Ill. Euc. 1855. Aus. 1855.

DISTINCTIVE stone res.—Slate roof; unusual 1st fl. arrang.; sunken liv. rm.; log brng. firepl.; library; garden; pch.; 65 ft. landscaped lot; tile kit.; 4 bedrms.; 3 tile baths; air cond.; gar.; carp.; Ven. blinds incl.; now $22,500. Village 3380.

1426 JACKSON-AV.
4 bedrm. brick resid. on lot 50x188; 1½ baths; stoker stm. heat; slate roof.
OPEN ALL DAY Sunday.
PARAGON REALTY & MTGE. CO.
6520 W. North-av. Merrimac 3131.

WOND. barg.—Well built brk. res.; finest cond.; lge. liv. rm., 4 bedrms.; slpg. porch, brkfst. rm., sunrm. FHA mtge.; $11,000. Gar.; beau. lot; lge. trees. Sacr. $12,500. Mrs. F. Donly. Forest 2305-1839.

SMART Colonial—Green shutters; 6 rms.; ivory finish; 1½ tile baths; firepl.; open terrace, big wooded ground. $10,500. Mrs. R. C. Davis. Euc. 262. Mans. 1317.

LARGE Bung.—Nr. trans., schls. and shops; 6 rms.; auto. ht.; brkfst. nook; attch. and htd. gar.; lot 50x209. $10,000. Pilgrim, 601 N. Harlem-av. Vil. 9700. Austin 1680.

FOR luxurious living—9 rm. res.; liv. rm. 18x34; firepl.; 2½ baths; gas. $11,500. Wild & Co., 1320 S. 5th. Maywood 181.

BY OWNER—9 RM. HOME, 3 car garage. Reasonable. Call Forest 4567.

Riverside—19 minutes to loop.
BUILDER—Will sell his beautiful 8 rm. English home; brick and stone; gables of timbered rough cypress; attached garage; 2 natural fireplaces, steel construction, oil burner, automatic hot water heat, recessed radiation, bath, powder and shaving rm.; cabinet kitchen and breakfast room. Finished recreation rm. with ½ bath. A three-level home on a 50x225 ft. lot. Beautiful garden and landscaping. Priced at $18,500. Phone Riverside 5254 for appointment.

COLONIAL IN WHITE
In the heart of Riverside is located this fine traditional home of 8 spacious rms. A beautiful large lot with its many flowers and huge elms adds greatly to its charm. The price has been drastically reduced to close estate now. Shown by appointment.
HENRY A. MILLER, REALTOR,
Main ofc. N. of Riverside depot. Riv. 5656.

DIFFERENT.
8 rm. home designed by Frank Lloyd Wright on a beautiful 300 ft. corner lot; h. w. heat, 2 fireplaces, tile baths; priced to sell at $24,000.
TODD, MELCHER & CO.
37 E. Burlington-st. Riverside 5404.

HARD TO BELIEVE!
AN ENGLISH BRICK home on a wooded lot in N. Riverside with 2 tiled baths, canvased walls and open firepl. in liv. rm.; at $12,000. Van Doren, Village 9220.

NEW brick Colonial—6 rms., 1½ baths, automatic ht., 2 firepl., carpeted liv. rm., din. rm. and hall. Bohan Realty Co., 6803 Cermak-road. Berwyn 3200.

$8,500 BUYS 5 rm. brick bung.; brkfst. rm., tile roof, h. w. ht., tile bath, 2 car brk. gar., side drive. Moysey, 3208 S. Oak Park-av. Berwyn 1995. Lawndale 2995.

50 FT. in wooded section; improvements all paid; $1,800 cash. Berwyn 3201.

MODERN 6 room home—Just compl. Open 2-5 Sunday at 364 Blackhawk-road.

CHOICE—Vacant 100x200. 149 Aikenside-rd. By owner. Address NK 57. Tribune.

Villa Park—26 minutes to loop.
5 RM. insul. brk. home; good loc., nr. schls. and trans.; imm. poss. Will be dec. to suit. Pay only $525 down, bal. like rent.
See our large selection of homes to be purchased on terms like rent.
Myers Realtors, 212 S. Villa-av. Ph. 2625.

AFTER exhausting all efforts to get a real bargain see this dandy 5 rm. shingle bung.; lge. attic, spacious glazed porch; model kitchen, lge. lot, 2 car gar.; conv. loc. Now $5,000. J. W. Reedy, 5 E. St. Charles-road. Villa Park 2660.

FOR sale—Small 5 rm. bungalow; or will take 1st car as down payment. Villa Park 2422 R. 109 N. Bierman-av.

SEE 223 Riverside-dr.—Occp. May 1; 4 rm. hme.; encl. sun par.; inadr. bed; bsmt.; frpl.; gar.; lg. wd. lot; tms. Sat.-Sun., 10-7.

Western Springs—24 min. to loop.
SUNNY SPACIOUS HOME
A most livable place in the choice residential section of Western Springs for only $9,000. Ideal for a growing family; near schools and churches; 23 ft. living room, breakfast rm., 4 good bedrooms, insulated, automatic heat, 1 car garage. A splendid value. See it today after 2 p. m.
THORSEN & FOUCH, INC.
810 W. Hillgrove-av. Ph. W. S. 833.

OWNER TRANSFERRED
Must sell comfortable home of 7 rms. Large living rm. with natural fireplace. Sun rm. and breakfast nook. Four bedrms.; automatic gas heat. Can be bought with 54 ft. or 104 ft. lot. Yard has many fine trees and evergreens. See it today.
HENRY A. MILLER, REALTOR,
Wolf Road and Burlington. Phone W. S. 811.

OWNER TRANSFERRED
Must sell spacious 7 rm. modern home; natural fireplace, colored kit., brkfst. nook, 4 cheerful bedrms., gas ht., well landscaped lot. Only $9,000.
Cossitt & Co., 8 N. LaGrange-rd. Ph. 3580.

1 YR. old 5 rm. brk. — 2 level corner att. gar.; brkfst. nook; modern kitch.; rec. rm.; gas ht.; Ven. blinds; screens and storm sash incl.; lot 60x133; $10,500. 4016 Harvey-av. Owner leaving state.

OPEN today—7 rm. resd., 95x185 ft. landscaped lot. Many trees, h. w. ht. stoker, 2 car gar. Exc. loc. Barg., $9,500. Radcliffe Realty Co., 28 E. Hinsdale-av. Phone 1100.

MODEL home, 4050 Linden-av.—Open for insp. Sun., 2-6 or by appt. La Grange 1968.

60 FT. vacant—Improvements in and paid; $1,450 cash. Berwyn 3201.

Westmont—33 minutes to loop.
TO CLOSE estate—100x297 foot lot in beautiful Westmont, 33 miles to loop; ¼ mile to depot; $1,100, terms. Neal T. Kelley, 3550 Fullerton-av.

Wheaton—38 minutes to loop.
$28.25 PER MONTH
New 5 rm. bungalow; gas heat.; insul.; gar.; lot 52x140. Pr., $5,250, terms, immed. poss. Open for inspec. 1-5 p. m. Sunday. 611 Lyons-st., Wheaton, Ill.
PEACOCK, 609 LAKE-ST., MAYWOOD.

ACRE place—Conveniently located, spring fed lake with overhanging willows, attr. 6 rm. home, stoker heat, glazed and screened porch, gar. Only $7,250. George L. Allmart & Co., Main and Front-streets.

MODERN 8 rm. home, large living rm. with fireplace, library, 4 bedrms., 2 baths, stoker; 55x165 ft. lot; garage. Only $6,850. R. M. Crooks, Realtor. Liberty Bldg. Tel. 31.

CHARMING mod. country home, 6 rms.; lg. liv. rm., firep., aut. ht., insul., beau. ldscpd. lot, 60x156. Only $7,750. FHA terms. H. DWYER, 303 E. FRONT.

MOST beautiful country home site in Dupage county, 5 acres; Weisbrook Station, Wheaton. James Love, owner, Itasca, Ill.

SACR.—Act quick. New 6 rm. brk. Col. home; air cond., 2½ baths; side drive; only $10,750, terms. 512 E. Harrison-av.

General—Suburban West.
4-6 RM. HOME—NO DOWN PAYMENT if you fin.; 108x135 ft.; paved st.; schl., stores; gd. tran. Address N C 429, Tribune.

2 ACRES—[495x176 ft.]; facing beaut. golf club; rolling land views; N. W. of Hinsdale. $525 acre. Berwyn 1067.

2½ ACRE ESTATE, ADJAC. LOMBARD—Paved road; electricity; $475; $100 cash; $5 mthly. Address G K 364, Tribune.

ROOSEVELT HIGHWAY FARM—10 acres, nr. Elmhurst. Rich high land. $2,750. Easy terms. Address G A 396, Tribune.

LARGE restricted lot, paved road, gas, elec. Warrenville. Address S 77, Tribune.

(Continued on following page.)

REAL ESTATE—SUBURBAN—WEST.

(Continued from preceding page.)

General—Suburban West.

BRICK HOMES

built to your order in new west side restricted development on large homesites. Streets, sewers, water, gas and electricity in and paid for; low taxes; electric transportation; only 30 minutes to loop.

Sears, Roebuck & Co.

Representative on premises Sunday. Let him help you plan your new home. Small down payment; balance like rent.

DRIVE OUT TODAY

Take Washington-blvd. west to Wolf-road. Drive ¾ mile north to St. Charles-road. Office at S. E. corner. Open Sunday from 10 a. m. till dark; week days, 1 to 5 p. m.

BERKELEY DEVELOPMENT CORPORATION

Wolf and St. Charles-rds.
Loop office, Franklin 3790.
Property office, Hillside 9693.

READY NOW: NEW HOMES

FULLY COMPLETE ON A HALF ACRE. LANDSCAPED. TREES IN PARKWAYS.

$3,675; $28 MONTHLY

25 year, FHA loan plan.

Home, Lge. Grounds, $2,875

Water, plumbing, decorating; terms.
HALF ACRE ESTATE, $500; TERMS.
Paved roads, landscaped parkways, transp.

S. W. Cor. Butterfield and York Roads

Butterfield is Washington-blvd. extended. York-rd. is south entrance to Elmhurst. Opp. village limits. Visit 11-6 any day.

$6.58 PER FT. BUYS

60 ft. choice lots; only 2½ blocks from new $31,000,000 Buick plant. Hundreds of homes already built. No assmts., sidewalks in and paid, electricity. Build a home of your choice. $100 starts you. Address N G 531, Tribune.

[illegible]

REAL ESTATE—RESORT PROPERTIES.

Illinois.

YOUR OWN LAKE COTTAGE

ISLAND LAKE

ONLY 27 MILES NORTHWEST.

$695

INCLUDING LOT.

Small down payment; $12 per month—including lot. Large living room, inside lavatory, roomy kitchen, with built-in sink and cabinets and breakfast nook, spacious sleeping porch—all ready for you to move into!

Private beaches. . . . Protected playgrounds. . . . Spring fed, sandy bottom lake. . . . Water systems. . . . Electric service. . . . Best fishing and swimming near Chicago! . . . All for the use of property owners and their guests only.

SEE IT TODAY!

Route U. S. 12 to Wauconda, then left on Route 176—4 miles to stone entrance.

ISLAND LAKE ESTATES.

National Mtg. & Inv. Co.

188 W. Randolph-st. STAte 0161.

NEW 1941 MODEL HOMES

ROUND LAKE

38 MI. NORTHWEST.
HOUSE AND LOT.

$695

Includes fruit trees and shrubs. These homes, built by expert craftsmen, have large studio living room, spacious sleeping porch, inside toilet, modern kitchen with built-in sink and cabinets and cozy dining nook; as little as

$50 Down—$3 Weekly

will start you toward ownership of this outstanding home value at Chicagoland's finest close-in lakeside community.

City conveniences; improved streets, well water; schools, churches, stores. No assessments. Low taxes. Act now before spring prices advance.

DRIVE OUT TODAY

Tak Skokie Highway [R. 41] 30 miles north to R. 120, then west to Round Lake.
L. B. HARRIS CO. CENT. 5950.
9TH FLOOR, HARRIS TRUST BLDG.

COMPLETELY FURNISHED.

ORCHARD LAKE HOME

$795—$50 DOWN

Bright view—lovely—cozy cottage—Fruit trees—all new furniture—House—Lot—Orchard—Furniture.

TOTAL $795—$50 DOWN.
BALANCE MONTHLY.

Take any road to McHenry, Illinois, follow signs to

WONDER LAKE

BEFORE BUYING ANY LAKE front lots, investigate this sale of Lake Michigan frontage, including the riparian rights. The most valuable lake property you can buy, and it costs you less than most inland lake front lots. Fine for summer or year around home. Just 4 lots left. Price $1,600 to $2,000 per lot. Terms. See and walk over these lots today. Drive to Main-st. and Sheridan-rd. in Winthrop Harbor, Ill., then to the lake. Get further details at property supt. offic.

RESORT—Store and tavern, Lake co.; 2 lge. lots; hiwy. frontage. Zoned for business, in restricted area. Immediate possession. Death in family forces owner to sell; $4,000; tms.

[illegible]

REAL ESTATE—RESORT PROPERTIES.

Wisconsin.

"LIVE LIKE A MILLIONAIRE" AT

BOHNER'S LAKE WISCONSIN

Just 59 Miles from Chicago

Carpenter-Built LAKE COTTAGE
Only $740 Complete

Small Down Payment
$12 Monthly

IT'S EASY TO OWN A WELL CONstructed home on Bohner's Lake. For only $740 you can buy a carpenter built cottage with 4 large rooms and all modern improvements, including electricity and inside toilet. Even the screens are included at this price.

Nature's Paradise!

IF YOU HAD A MILLION DOLLARS you couldn't enjoy yourself more than at Bohner's Lake. Fish in the uncrowded clear water, stocked by Wisconsin Dept. of Conservation State Hatchery right on the shore. Bohner's Lake abounds in gamey bass, fighting Northern pike and plenty of pan fish. If swimming is your sport you'll like this refreshingly cool spring-fed lake with its clean, sandy beach. Hike along natural paths and trails as they thread their way through the green, shady depths of Evergreen Forests. Golf, tennis, sailing, rowing, hunting [in season]—every outdoor sport is here for your fullest enjoyment.

A Gem of a Lake!

LOCATED JUST OVER THE ILL.-WISC. state line, this comparatively unknown lake is easily and quickly reached on fine roads. It is a NATURAL lake, created by Mother Nature millions of years ago—is still unspoiled and uncrowded because it is off the beaten path.

You Must See It!

WE CAN'T DO JUSTICE TO THIS SUMmer Paradise in a classified ad—it must be seen to be appreciated. Why not drive out today and see this gem of a lake for yourself? We're positive you'll enjoy the trip. Bohner's Lake is DIFFERENT from any lake you have ever seen. You owe it to yourself and your family to investigate.

Drive Out Today!

SEE THIS NATURE'S PARADISE TOday. It's only 59 miles. Follow Milwaukee-av. through Antioch to Brass Ball Corner [which is Highway 50] or follow Superhighway 41 [Cicero-av.] to Highway 50 and turn left on 50 to Bohner's Lake.

MUST SELL
TO AVOID FORECLOSURE.
Large summer home, glazed-in porch, concrete basement, inside toilet, good water well, with 2 large wooded lots. Close to shopping center, only 52 mi. from Chgo. Full price $2,200. Can arrange terms. ADDRESS N G 476, TRIBUNE.

MUST SELL

Beautiful summer home; large screen porch; inside toilet, steel cabinet and sink; elec. and water, at lake 2 mi. long; 52 mi. from Chicago. Pr. $1,050, $100 cash, balance $15 per month. No trades. Address M O 451, Tribune.

FOR SALE on Lake Ripley, 120 miles from Chicago on Federal Highway 12; 7 room home with bathroom, hot and cold running water, recreation room, and large porch. Lake frontage. With or without additional acreage. Desirable private home or good business situation. Property restricted. Box 515, Cambridge, Wis.

[illegible]

REAL ESTATE—RESORT PROPERTIES.

Wisconsin.

DELAVAN LAKE BARGAIN

COTTAGE AND LOT, $795

TERMS, $100 CASH, $10 MONTHLY.

ALSO BIG LOT, $195

TERMS, $10 CASH, $5 MONTHLY.

Only 1½ hours from Chicago; has improved roads, GAS, and ELECTRICITY. Private beach on a NATURAL LAKE. Take U. S. 14 to stoplight at Walworth, continue on U. S. 14 for 1½ miles to six corners, then follow the signs to South Shore Manor, or address Y P 69, Tribune.

Exceptional Opportunity

On one of the famous Eagle Chain O'Lakes. 2 acres, 750 ft. lake frontage; main building with 7 bdrms., 2 baths, 18 by 32 ft. living rm.; a 4-slip boathouse, 2 car gar., ice house, laundry buildings with serv. rms.; heating plant, running water, electricity; fine boating and bathing facilities. The ideal summer retreat—a real bargain at $9,200. Terms as desired. For complete data call Miss Doyle, Bri. 1106; Gre. 1166.

"ON A HILL-TOP"

S. SHORE LAKE GENEVA 'THE BIRCHES.' West of Linn-rd. on lake shore; 100 ft. frtge.; 8 r. brick house; 2 story wood paneled liv. rm.; 1 bedr. 1st fl., 3 up.; tile baths; beamed ceilings; oil air cond. heat; flagstone glazed porch; steel casements; 2 car attached gar.; beau. landscaped; all rooms lake exposure; priced for quick sale; ½ original cost. Owner on premises Sunday. Phone Kildare 1945, Chicago. G. Neuman.

LEAVING town—Will sell all year summer home, built under architect's supervision; excellent condition; privacy; closest neighbor 250 feet; large beamed living room, natural fireplace, modern kitchen, 3 bedrooms, bath, running water, large enclosed porch, furnace, attic, 2 car garage; 2 blocks from beautiful sandy beach; 28 miles southwest of Milwaukee, 65 miles from Chicago; free and clear; a rare bargain; far below cost: $5,375.00. Address E G 22, Tribune.

EAGLE RIVER, WIS.

[illegible]

REAL ESTATE—FARM LANDS.

Illinois.

A FARM

Is only as good as its soil. Poor soil that does not produce well is EXPENSIVE at any price.

I am offering a Farm with about 260 Acres of HIGHLY PRODUCTIVE soil under cultivation and about 40 Acres of most Beautiful wooded pasture land framed in glorious scenic hills and further beautified by a wide SPRING FED Creek which flows into Fox River.

A perfect location for a private lake.

Fine Modern Farm Residence equipped with Air Conditioning—Pure Water aplenty—Gas—Electricity Oil Burning heating plant.

Good Tenants' Dwelling, Barns in finest condition.

Farm adjoins a beautiful 1,000-acre Farm Estate—the Finest in the county.

One (1) Mile from Railroad station—55 Miles Southwest of Chicago's Loop, reached by EXCELLENT HIGHWAYS

An outstanding value at $115.00 per acre plus actual cost of recent improvements to buildings.

$10,000 cash—balance convenient terms.

FRANK E. SHUDNOW
33 North La Salle Street
Central 7332

145 AC.—Priv. lake, 1 hr. to Chgo. Skokie valley R. R. transp.; 7 rm. hse., dairy barn, concrete silo, chick. hse., brooder

[illegible]

Day by Day on the Farm by BOB BECKER

Story of 2 Little Lambs.

April 26, 1941.

THAT old nursery jingle about Mary and her little lamb which followed her everywhere she went is being dramatized on the Wheaton farm every day by not one but two friendly little lambs which have become real pets around the barnyard. When we were on the farm this week the men were chuckling about these bottle-raised lambs which unknowingly are amusing everybody.

When the pastures began to get green the flockmaster opened the doors of the big sheep barn and drove the ewes and lambs to a field about 150 yards away. The two little "bottle babies" trailed along at the flockmaster's heels all the way to the pasture, but when the rest of the flock started nibbling on the fresh green grass they turned around and followed the flockmaster back to the barn. Evidently they realized that if they stayed with the flock they would be on their own all day, and they preferred human company and regular sessions with the full bottles of milk to staying in the fields.

Turkey Won't Go, Either.

The lambs aren't the only barnyard residents which refuse to go back to nature. The turkey hen which didn't want to accompany the rest of the gobblers and hens to the woods also is in the yard. This bird was hatched last spring by a chicken hen, and refuses to leave her foster mother. For almost a full year she has been following the hen around the barnyard, and even the call of spring and the desertion of the rest of the turkeys can't make her change her mind.

This week was old home week for a handsome little migrating sparrow that came to the farm after spending the winter farther south. This visitor, a field sparrow, was trapped and banded on the farm on Sept. 5, 1940. As soon as a small aluminum band was placed on its right leg it was released. Every time we release a banded bird we hope that some day it will walk into our trap again and thus demonstrate it has had a safe fall and spring migration and [more exciting] that it follows the same migration route and returns to its old nesting location.

The field sparrow's return was the second of its kind since we started to band birds on the farm. Banding records prove that birds of this species pass the cold months in the states from Missouri south to the gulf coast. They arrive in this area in April and stay with us until late in October.

They're Right on Schedule.

Both the field and white throated sparrows arrived pretty much on schedule this year. Our records show that in 1940 we trapped our first field sparrow on April 19; this year the date was April 23. The first white throated sparrow of the 1940 season was trapped during a spring snowstorm on May 1. This year our first white throat appeared April 23.

We expect to band many more white throats before they leave our woods in late May. In the spring of 1939 we trapped and banded 43 of these handsome birds, but for some unknown reason the number of white throats which came to our woods last spring dropped considerably, only nine being banded.

REAL ESTATE—FARM LANDS.

Indiana.

HIGH GRADE STOCK FARM.

588 acres, 2 miles west ½ mile north Rossville, Clinton county. 3 complete sets of buildings—2 extra barns, all in first class condition. Electricity available. An unusually attractive farm—exceptional loca-

[illegible]

REAL ESTATE—FARM LANDS.

Minnesota.

GOING FARM AND RESORT—52 acres on dandy fishing lake and gravel road; all tillable but 3 acre woodlot; 10 acres alfalfa, 3 acre rutabaga crop brought $600 here; good house, 40-ft barn, new poultry

[illegible]

STROUT BARGAINS

[illegible]

REAL ESTATE SERVICE.

[illegible]

POULTRY, CHICKS, AND EQUIPMENT.

CHICKS that make money for you. Choice of Hanson and English White Leghorns, Barred Rocks, White Rocks, Rhode Island Reds. Fast growing chicks for early broilers. Fine breeding for heavy egg production. Sexed chicks if desired. 100% live delivery guaranteed. Liberal Guarantee. Now hatching. Prices from $3.50 [Leghorn Cockerels] per 100 up. Also ducklings and turkey poults. Instructive catalog free. Write BRUMMER & FREDERICKSON, Box 42, HOLLAND, MICH.

BUY "AMERICAN" chicks wh. legs., bd. and wh. rks., wyans., leghorns, red rocks and rock reds; sexed chicks; day old cockerels, $2 per 100 up; early order discount; livability guarantee. Free catalog. AMERICAN CHICK FARM, Box D, ZEELAND, MICHIGAN.

BROILER CHICKS: $2.95 per 100. Immediate delivery. Shipped C. O. D. if desired. Large Type English Leghorn Males [day-old]. 100% live dlivery. Fully prepaid for cash with order. Catalog Free. LINDSTROM HATCHERY & POULTRY FARM, 841 Lindstrom-road, Clinton, Mo.

ATTENTION HATCHERS, FARMERS—Want to buy live fresh chickens at a quantity basis to serve in restaurant; 2 lb. fryers. Del-Maree Restaurant, 401-03 W. Harrison, Oak Park. Euclid 10144.

POULTRY EQUIPMENT at factory prices. See largest display in Chicago area. Free 100 page catalogue on request. Bussey Pen Products Co., 5151 W. 65th-st.

SPECIAL SALE—Large Leghorn Cockerels, $2.00 per 100 prepaid. You must send cash with order. 100% live arrival. Lemmen Leghorn Farm, Box K, Holland, Michigan.

ATTENTION Broiler Raisers—We specialize in White Rocks, known for fast feathering and rapid growth. Truck deliveries. Sunnycroft Hatchery, Palatine, Illinois.

BROILER CHICKS—All popular breeds. We hatch all year. Deliver on date wanted. Satisfied customers in every state. Phone 268 or write Stouffer's Hatchery, Lena, Ill.

BUY Peerless Baby Chicks for sure profits—Proven quality; dependable since 1908. Peerless, 2521 Archer. Victory 8732.

BABY CHICKS AND STARTED CHICKS—Evergreen Hatchery, Hinsdale, Ill. Ph. 252.

WHOLESALE-Retail chicks, feeds, supplies. Western Feed, 7144 Ogden. Berwyn 6517.

FOR SALE—Battery raised broilers, 300 white rocks. Hinsdale 2439.

TESTED chicks, ducks, geese, turkeys. Brookfield Poultry, 8908 Ogden, Brookfield.

BABY CHICKS — HATCHING ALL YEAR. Hatchery, 1417 Clybourn, Michigan 0999.

FRESH eggs—White; delivered; 6 doz. $1.80; 3 doz. 93c. 1832 S. Fairfield, Rock. 2290.

REAL ESTATE—TOWNS AND COUNTRY.

FOR SALE—Want a home in a fine Michigan town? One bedroom and bath down; three bedrooms up. Living, dining, and kitchen. Stone fireplace, steam heat; hardwood trim and floors. Large lot with many trees, shrubs, flowers. Price $3,300. Discount for cash. T. A. CHURCH, Bangor, Mich.

DANDY country home—7 acres, 38 mi. S. W. Chicago; modern, all conveniences, hot, cold, soft water, drilled well, small greenhouse; on U. S. route, bus service. Address E H 41, Tribune.

7 RM. brick resid.—Compt. mod.; oil heat; beau. landscaped; 5 acres wooded; 3 miles North of Niles, Mich., on Dowagiac creek on Hiwy. 40. Address C M 39, Tribune.

8 ROOM house—Garage; large lot; in town; fishing, hunting; near beautiful river; for Colored; $675. Owner, 322 2d-avenue, Three Rivers, Michigan.

REAL ESTATE—MISCELLANEOUS.

SUBURBAN HOMES on rapid transp. to loop. Also beautiful summer resort properties in restr. districts, near beaches. Will consider other R. E. as part payment. See these bargains first. ADDRESS N F 271, TRIBUNE.

LAND INFORMATION.

GOVERNMENT land—Ten cents acre up. Information all states, 25c. National Tax Service, 1053 Majestic Bldg., Detroit.

REAL ESTATE WANTED.

Apartment Buildings.

BUYER WITH $40,000 CASH wants distress property; improved commercial or apartment bldg. Call week days. Ross, Browne & Fleming, Whi. 7373.

18-21 APTS., N. or N. W.—Small units; up to 15 yrs. old; well financed. Have $15,000 cash. Franklin 5034.

MODERN 2 flat brick, city or suburban—Must be N. W. and nr. C.N.W.R.R. All cash. JARCHOW & SONS, Spaulding 4280.

LOOP firm has buyers for homes and apt. bldgs. Edgewater or Rogers Park. Give details. Address L X 241, Tribune.

3 FLAT—De luxe S. S.; private party; lrg. down pmnt. Fairfax 4552, mornings.

WANTED 4 FLAT—NORTH OR N. W. & ALL CASH. CALL LONGBEACH 4934.

6 APT., so. east side; quick action if price is right. Mr. Emme, H. P. 1235.

WANTED for cash—2 to 12 flats, n., n. w. side. Dirks, 1166 Diversey. Lak. 1410.

SOLD my prop. Want 2 apt. or home, north or northwest. Address G O 384, Tribune.

PREF. N. W. or W.; bldg. $10,000 cash dn. will handle. Address N H 439, Tribune.

WANT large apt. bldgs. Cash customers. FRANKENSTEIN & CO., 110 S Dearborn.

FLAT—6-12; N. of Irv. Pk., E. of Kedzie; give details. Address N H 385, Tribune.

I WANT to buy old building for cash up to $5,000. Address M 430, Tribune.

Farms and Acres.

PRIVATE party wants fully equipped gentleman's farm—Within 75 mi. N. or N. W. of Chicago; 200 acres or more; picturesque setting; orchard, dairy barn for 60 or more head, modern master house; also tenant house. Should return 5% on investment, present tenant can stay if qualified; cash transaction. Send full particulars and photograph. ADDRESS N E 499, TRIBUNE.

PRIVATE party wants good farm within 50 miles Chicago. Mail all particulars. Pictures will be returned. C. M. GERAGHTY, 4105 N. Long, Chicago.

WANT—1 or more acres with house and coops; elect., suit. for chicks and garden; nr. town. Address M 507, Tribune.

WANT 20 acres with or without house, close to Chicago; have Chi. business lot to trade. Address N K 277, Tribune.

WANT ranch, stock farm, plantation, or rnch. 2 beau. K. C., Mo., apts.; $35,000 eq. in. Own., 6107 Walnut, Kas. City, Mo.

WANT farms or vacant anywhere in U. S. or Canada in exchange for Chicago suburban south. Address N K 228, Tribune.

DAIRY farm, 80 to 160 a. Reasonable; within 45 mi. of Chgo.; with good house. Describe fully. Address S 52, Tribune.

WANTED—Small, impvd. farm; 30 mls. S. or S. W. Chicago. Address M 489, Tribune.

PRIVATE party wants small farm or acreage. 5212 S. Troy, Chicago. Rep. 8424.

SMALL farm—With old buildings; plenty of trees. Address M 445, Tribune.

Houses.

WANT attractive brick home, $4,500-$5,500—Southwest or northwest; $2,000 down for good bargain. Give full details; private pty. Address N K 279, Tribune.

FAMILY moving May 15—Need 5 or 6 rm. house or 2 fl., 55th S. to 95th-st. Conv. transp. to U. S. Yds. All cash if reas. and nr. Cath. Sch. Owners only. Hem. 6459.

6-7 RM HOUSE—100 ft. frontage; Wheaton or Glen Ellyn; near grade school; direct from owner. Address M 521, Tribune.

WANTED—1½ story brick cottage, n. w. side; for cash. Address M 353, Tribune.

WANT A HOME or apt. bldg., North or N. W. Side, from owner. Address H N 249, Tribune.

CASH for south side improved property. C. H. Dehning Co., 665 W. 63d, Wen. 0688.

5 R. COTT. or 1½ sty.—Betw. Chicago and North-avs., w. of Crawford. Arm. 4596.

COTTAGE or Bung.—N. W.; reas.; N. of Addison, W. of Pulaski. Cah. dl. Pal. 4271.

WANT good home or apt. bldg. from priv. party. Address G K 323, Tribune.

Resort Property.

IF YOU have one or more vacant or improved resort lots to dispose of anywhere in Ill., Mich., Ind., or Wis., or wish to exchange for something else, we can help you. ADDRESS N K 477, TRIBUNE.

Vacant.

RESIDENCE lot—In West Rogers Pk. or Hollywood Pk. dist., 50-60 ft.; must be reasonable. Address N G 409, Tribune.

IN the market for well located lot for bldg.—Send full information in first letter. Address N F 250, Tribune.

WOODED lot—For 2 7 room homes in N. Shore; near school, transp. $5,000 limit. Address M 519, Tribune.

WANT LOT—50 ft. or more, or acreage south of 87th and west of Ashland-avenue. ADDRESS M X 403, TRIBUNE.

WILL PAY CASH for improved lot suitable for medium priced South Side home. Address N E 87, Tribune.

WANTED—Resid. lot in S. Shore dist.; reas.; nr. I. C. Address N D 78, Tribune.

CASH for bargain—35-40 ft front in Galewood; pvt. pty. Address M 152, Tribune.

WANT—5 acres of land between Bensenville and Itasca. Priv. party. Write Charles E. Smith, 3037 Logan-blvd.

60x125 FT., 10422-24 Calumet-av., $1,600 cash net. Midway 6223 after 7 p. m.

Manufacturing.

BUY or lease 1 or 2 sty. mfg. bldg.—20,000 feet. Bowes Realty Co., 230 E. Ohio.

Miscellaneous.

WILL pay cash for bargains in vacant or improved. Address N F 208, Tribune.

REAL ESTATE FOR EXCHANGE.

Apartment Buildings.

EXCHANGE 3 flat for bungalow—North or North West. Brunswick 9348.

TRADE—6 apt., so., 15 yrs. old; rt. $3,660 yr.; for smaller or farm; owner. Ran. 9470.

CLR. Rog. Pk. 3 apt.; inc. $2,300; want 5-6 r. hse., any sub. Address G K 217, Tribune.

REAL ESTATE FOR EXCHANGE.

Apartment Buildings.

2 STORY bldg—Store and flats, stm. ht., garages incl., good going butcher and grocery; lot 87x109; loc. progressive part of Wisconsin, 250 mi. Chicago; sell or trade for Chicago store or apt. Jac. Frits, R. E., 2005 Sheffield.

2 FLAT—Stone front, 2 7 rms., 2 heating plants; clear; Humboldt Pk. dist.; consider as part pymt. 2 or 3 lots ripe for bldg. Neal T. Kelly, 3550 Fullerton. Spa. 3828.

FURN. apt. bldg.; inc. $22,500; pr. $42,500, terms $10,000 cash, bal. 10 yrs.; might trade for clear south side apt. bldg. or lge. house. Address G K 218, Tribune.

MODERN one story br. store and basemt., 45x70; 6 rm. apt., stm. 2 car gar., 50 ft. lot; Cicero, near Addison; want. n. s. 3 or 6 flat. Randolph 9121.

30 APTS., nr. Jack. Pk.; 4 sty. bldg. in exc. cond.; marvelous renter; inc. $9,200; pr. $32,500; mtge. $14,000; trade for smaller clear and cash. Address G O 309, Tribune.

MODERN 12 apartment bldg.—Near Irving Pk. and Sheridan-rd.; 15 year mtge. Exchange $7,500 equity for smaller and cash. Address M 510, Tribune.

EXCH. for farm—Mod. 4 apt., br.; S. S.; Jeffrey-E. 81st-st.; bean sect. When answer, please state in detail what you have. Banach, 2131 N. Rockwell. Hum. 4823, eves.

I WANT a farm for 3 story brick bldg., 1 store, 2 flats; steam heat; good location. Frank Svossik, 4109 W. 26th-st. Roc. 1580.

Business Property.

OWNER WISHES TO RETIRE. Exchange Cicero Tavern, cor. Building; established 25 yrs. Business averages over $50 daily. Bldg. contains 2 stores and 4 apts. Rent income alone $300 per mo. Consider 12 to 15 apts., N. W. pref. not over 14 yrs. old. Address G S 352, Tribune.

TWO STORE BLDG.—Suitable auto sales, gar., or for any bus.; front and rear driveways; parking space; loc. on Western-av. in Morgan Pk.; consider small improved farm as part payment. Call Mrs. Neben, Beverly 5000.

WILL trade—$18,000 equity Chicago bus. corner; income pays off balance; for residential, vacant N. or N. W. suburb. Address N D 188, Tribune.

CLEAR $35,000 Gas Sta., Food Mart, new grow. community, land, bldg., good will. A1 traffic loc. Cor. 2 main rds. Lot 150x 180. 3 mi. N. Chgo. lmts. for? Skokie 5.

TRADE modern store for lot, farm or bung. 6832 Archer-av. Portsmouth 7286.

DEFAULTED mortgage Downtown prop. subj. to taxes only. Address M 529, Tribune.

Resort Property.

FOR SALE by owner—Spanish type home in Beverly Shores; modern. Will consider vacant or other real est. part trade; agent. ADDRESS N G 452, TRIBUNE.

Farms and Acres.

FOR sale or trade—30 acre commercial chicken farm in Breedsville, Mich. Will trade for a bungalow or cottage. J. Fischer, 2238 W. Lyndale, 2d apt.

5 ACRES in South Haven, Mich.—Will trade for 2 flat, stove heat, or summer cottage and some cash, or sell. Bri. 9103.

800 AC. Cent. Ill. farm—Highly productive; good improvements. Consider Chicago income prop. S. D. Denbo, 100 N. La Salle.

40 ACRES—House, barn, fruit, stock, for income ppty. Box 55, Paw Paw, Mich.

Houses.

WILL trade a 2 story frame building—2 apartments, each 6 rooms, with garage, stove heat, $52 monthly rent income; in good condition. Located at 5202 S. Morgan-st. for a 5-6 room modern bungalow in suburbs on large lot in Westchester, Berwyn, Oak Park or other. Will pay difference. Give full information by letter to owner at 1732 W. 18th-st. store.

WILL exchange—5 rm. modern residence in beautiful, restricted, S. W. suburban, built up section, or the adjoining four 30 ft. FHA approved homesites in one parcel, $1,175; will take other real estate as part payment, or what have you? Address M T 278, Tribune.

11 RM. brick house—Clear, with brick garage, on West Side; good cond.; suitable for rooming house. Will exchange for clear farm within 40 mi. of Chicago. Write R. P. Coggeshall, 3927 N. Hamlin, or ph. Irv. 7218.

7 ROOM brick house—In the country, on big plot of ground; near transp. to loop; will sell cheap; consider city lot as part payment. Address N E 474, Tribune.

BRK. bung.—Nr. Devon and Western; frame hse., nr. Kimball and Irving; want 2 or 3 apt. Fra. 5034.

WILL trade—De luxe home, 8 rms., 2 bath, in fine section of s. side, for something smaller. Homan, Regent 1242.

WANTS to trade 5½ rm. frame cottage with 2 car. gar. for 6 or 7 rm. house on N. W. side. 3345 N. Neenah. Kild. 3424.

6 ROOM brk. bung.—Gas ht. for bus. prop., inc. flat. Inq. 1142 W. 69th-street.

Vacant.

CORNER property—100x100, free from all encumbrances, 3 blocks from loop and 2 blocks from Mdse. Mart, largest building in the world. Access to elevated and street car lines. Will sell or trade for good farm land within 250 miles of Chgo. in Ill., Wis., Iowa. Reason for sale to separate two ownerships. Address M 497, Tribune.

HAVE beautiful, wide lot near 99th and Halsted, and three 40 ft. lake lots, Indiana; all or part; want commercial acreage, prefer Michigan. 10 W. 111th-place.

BRYN MAWR-Wolf-rd.—40 ac., ideal for sub. 1,250 ft. front. Trade for city or sac. for cash. M. Routt, 505 N. Mich. Whi. 4100.

100 FT. bus. vac.—Trade for 5 or 6 rm. mod. home, Evanston or Wilmette. Address N K 453, Tribune.

CLEAR lot—McCormick-rd., Skokie, for sum. cott. or what? Address N G 211, Tribune.

Miscellaneous.

QUICK ACTION

If you have property any place in U. S. or Canada you wish to dispose of I can give you quick action. Address N H 51, Tribune.

CAN USE FORT LAUDERDALE, FLORIDA PROPERTY in exchange for fast developing suburban, on fast electric transp. to loop hourly. Address N K 478, Tribune.

STOCKS AND BONDS.

REAL ESTATE BONDS & SEC. CORP., 111 W. WASHINGTON, Rm. 726. Ran. 1650. BUYS all kinds of Real Estate Securities.

WE BUY REAL ESTATE SECURITIES, MORTGAGES, AND CITY JUDGMENTS. Weissburg & Co., 134 N. La Salle. Ran. 1187.

3 MICH. National bank shares, $360; pays 7% net. Trustee, 179 W. Wash., Suite 1002.

REAL ESTATE LOANS, MORTGAGES.

FIRST MORTGAGE LOANS INTEREST AS LOW AS 4%
O'BRIEN & PAIN
111 W. WASHINGTON-ST. FRA. 2651.
LOAN CORRESPONDENT.
The Minnesota Mutual Life Insurance Co.

MORTGAGE LOANS solicited on improved real estate in well located sections of Chicago and suburbs. Prevailing rates and prompt service. WM. C. HEINEMANN & CO., 10 S. LA SALLE-ST. RANDOLPH 2347. Since 1870.

MONEY TO LOAN ON FIRST MORTGAGES. Straight or monthly reduction loans from 5 to 20 years on homes and apt. bldgs. Fast service, low rates. See us today. NORTH SIDE FEDERAL SAVINGS AND LOAN ASSOCIATION OF CHICAGO. 5157 N. CLARK-ST. At Foster.

4% MONEY for better grade 1st mortgage loans, $5,000 to $505,000. No red tape. ROBERT M. HEPNER & CO., 77 W. Washington-st. CENtral 4321.

PRIVATE INVESTOR To finance bldg., $60,000; 1 story industrial plant on N. W. side. Guarantee 6% on investment. Address N J 291, Tribune.

WE are purchasing ground and new industrial bldg. for $41,000; want $20,000 1st mortgage, 5%, fully amortized in 144 monthly payments. Address N A 422, Tribune.

WE can save you $100 to $1,000 by refinancing your old 6% mtge. You can pay us 4-4½-5% according to loc.; long tms. Federal Mtg. Finance, 35 S. Dearborn. Cen. 8172

FIRST mortgage loans—For quick action and attractive terms. See or call. BROOMELL BROTHERS, 111 W. Washington-st. Randolph 9121.

FIRST MTGE. LOANS AT LOWEST RATES. Easy mthly. payments. Courteous service. APOLLO SAVING AND LOAN ASS'N. 106 N. Pulaski-rd. Van Buren 4770.

W. B. GOULD & CO. 39 S. La Salle. Cent. 2522. Representing B. C. Ziegler & Co. Makes loans on churches, homes, apts., farms, Catholic institutions.

CASH FOR MORTGAGES—NO DELAY. Will pay fair prices for both defaulted and undefaulted mtgs.; white or colored. Chapman & Co., 135 S. La Salle. Fra. 0576.

JR. mortgages for sale—$1,000 denom., 10% disc., 6% int., 5 year maturity. Mo. prepayments. Gd. sec. Address M 516, Tribune.

HIGHEST cash prices pd. for mtgs. or R. E. contracts, defaulted or not. S. E. Weinberger, 134 S. La Salle-st. Sta. 0266.

WHY not refinance that old 6% mtge? Savings of $50-$500; 4-4½-5% int.; reduced mo. paymts. Address N K 59, Tribune.

1727 N. HALSTED. $3,000 defaulted mtge. on 3 flat brick, substantial discount. Stern. Ran. 1187.

CONSULT us regarding your mtg. or loan problem. We can furnish cash or reduce your mo. pymts. Call us now. Plaza 8855.

WANT—From priv. pty. $2,500 1st mtge. on my 5 r. brk. bung. Address M 556, Tribune

WANTED at once—$6,000, 6% loan; 17 rm. brk. res., furnished. Longbeach 9458.

I BUY or make mtgs., any kind, anywhere. 134 N. La Salle, Rm. 2004. Tel. Sta. 7415.

REAL ESTATE LOANS, MORTGAGES.

MONEY TO LOAN

We are in the market for Loans on Chicago and suburban real estate. Completed buildings or to be constructed. Also FHA loans.

HEITMAN TRUST CO.
3d Floor, Otis Bldg.
10 S. La Salle-street, Chicago
FRANKLIN 2400.

First Mortgage Loans
INTEREST RATES FROM 4%
Unlimited insurance and trust funds for loans up to 60% of value. Must be desirable properties in choice locations.
FULL CO-OPERATION TO BROKERS.
Standard Securities & Management Corp.
33 N. LA SALLE-ST.
CENTRAL 4877.

MR. I. [illegible]

We grant and negotiate top loans on homes up to 30 years old, 2 to 4 apts., and store buildings. Also place Federal Savings and FHA loans up to 90% of value. We advance funds to settle back taxes, liens, to redeem property, and to close estates. PEOPLE'S MORTGAGE CORPORATION. 1976 MILWAUKEE-AV. Brunswick 8200. Tuesday and Thursday open until 8 p. m.

WILL make or buy 1st mtg. on good South Side improved property. Low rates. WM. L. SHARP & CO., 237 W. 63d-st.

LOANS—PERSONAL AND BUSINESS.

Personal Property and Salary.

QUICK CASH LOANS

If you need money, just step to the nearest telephone and tell us how much you want, when you want it, your name, and a few other essential facts—all by phone.

Next, come in for the money—get it on your very first trip to the office.

Now, is that not simple? Well, the proof of the pudding is in the eating. Why not try us out?

COMMONWEALTH LOAN CO.

3166 LINCOLN-AV., cor. ASHLAND at Belmont, Rm. 224. BITtersweet 3360
4803 LINCOLN-AV., cor. WESTERN at Lawrence, Rm. 208. LONgbeach 3456
4013 MILWAUKEE-AV., cor. CICERO at Irving Park, Rm. 307. AVEnue 0443
1791 HOWARD at CLARK, Rm. 312. ROGers Park 0754
6252 COTTAGE GROVE-AV., at 63d. Room 200. HYDe Park 3675
749 W. 63D-ST. at HALSTED, Room 200. ENGlewood 1711
1 N. PULASKI [Crawford], at Madison, Room 415. VAN Buren 5040
137 N. MARION-ST. at Lake, R. 204. Chgo. Ph. AUS. 2624. Oak Pk., VIL. 6886
6428 W. CERMAK-RD., nr. Ridgeland. Chgo. Ph., LAWndale 2882. Berwyn 371

PHONE LOAN Corporation

For a Salary Loan On Your Signature Only

Loans on your Furniture or Automobile, too—Call, and tell us how much you need; your money will be ready when you come in.

GET CASH FOR SPRING MOVING
"the SIMPLIFIED plan"
INDIVIDUALIZED SERVICE

LOOP: 160 N. La Salle, Room 1100, Ran. 3333. Park free at 120 West Lake Garage.
NORTHWEST: 2801 Milwaukee, 2d floor, Spaulding 2700. Open Tues. and Thurs. evenings until 8.
NORTH: 1737 Howard-st., 3d fl. Rogers Park 2030. Open Tues. and Thurs. evenings until 8.
SOUTH: 7850-58 S. Halsted, 2d fl. Radcliffe 2511. Open Tues. and Thurs. evenings until 8.

SALARY LOANS $25 TO $300
On Your Own Signature
TO EMPLOYED MEN AND WOMEN. ARRANGED WHILE YOU WAIT.
NOTE LOANS
To Civil Service and Government Employes. Immediate Service.
AUTO LOANS
NO INSURANCE REQUIRED.
FURNITURE LOANS
Money same day you apply. No deductions. Up to 20 months to repay. PHONE FOR INFORMATION.
IMPERIAL CREDIT CO.
LOOP. 30 W. Washington, 11th flr. FRA. 6141.
SOUTH. 6317 S. Halsted, nr. L sta. ENGlewood 4010. 3200 W. 63d at Kedzie, 2d fl. PROspect 6600.
WEST. 7 S. Pulaski [Crawford]. NEV. 7060.
NORTH. 1548 Belmont at Ashland, 2d. WEL. 6700. 4802 Broadway at Lawrence. LON. 5188.

IF YOU NEED TO BORROW CALL
T. B. WARD, INC.
Where any honest man or woman can borrow from
$30 UP TO $300
DEPENDENT UPON ABILITY TO PAY
T. B. WARD, INC.
Room 408 8 S. Dearborn
RANDOLPH 2060.

Just Say—
"Lend Me $50, Mr. Tyson"
EMERGENCY LOANS—SIGNATURE ONLY. Phone applications to STATE 4901.
Liberty Loan Corp.
209 N. LA SALLE. FREE PARKING.

PERSONAL LOANS, $30 to $300. C. C. ERD. 7 S. Dearborn [Rm. 616]. CENtral 4733.

LOAN $50 TO $300. L. T. Baker & Co. 30 W Washington. Rm 1407 Ran 6161

$25 TO $300 QUICK CASH LOANS. General Finance, 211 N. Wells. And. 3025.

LOANS—PERSONAL AND BUSINESS.

Personal Property and Salary.

WANTED
Folks Who Need Loans to Investigate Our Plan

RATES ARE NOT THE SAME AT ALL LOAN COMPANIES. [illegible]

AMOUNT YOU PAY BACK EACH MONTH INCLUDING ALL CHARGES

LOAN YOU GET	6 Mos. Loan	12 Mos. Loan	15 Mos. Loan	20 Mos. Loan
[illegible]	[illegible]	[illegible]	[illegible]	[illegible]

Loans are made to single people and married couples on own signature or furniture or auto. No endorsers on any loan. No credit inquiries of friends or relatives. Payments include all charges at Household's rate of 2½% per month on that part of a balance not exceeding $100, and 2% per month on that part of a balance in excess of $100. [illegible]

LOOP OFFICES: [illegible]

NEIGHBORHOOD OFFICES: [illegible]
1 N. Pulaski [Crawford], 5th flr. KED. 0704
Cicero, 6012 Cermak-rd., 2d flr. CICero 6
Cicero, 6012 Cermak-rd., 2d flr. CICero 6400
Oak Park, 1140 Lake-st., 3d fl. EUClid 503
Chicago phone: AUStin 0474.

HOUSEHOLD FINANCE CORPORATION.

Local Loan Saves Time for Busy
Employed Men and Women

Married or single, you can obtain—without delay—a loan up to $300

ON YOUR SIGNATURE ONLY

Or maybe you would prefer a liberal Furniture or Automobile Loan. Whichever plan you coose, remember—at Local Loan you get TERMS TO SATISFY YOU.

Group your bills and pay them off yourself in cash. Have only ONE PLACE to pay—only ONE PAYMENT to make.

You yourself determine the size of the monthly payments most convenient for you. You can take as long as 20 full months to pay.

LADIES—Local Loan offers you the same Salary Loan service that it gives to men.

How You Save Time

You get your money immediately when you call at our office. Or PHONE FOR YOUR LOAN. It will be ready when you call in person.

LOCAL LOAN CO.
UNDER STATE SUPERVISION.
7 W. Madison, at State. RANdolph 8400
4658 S. Ashland, at 47th. YARds 4870
821 W. 63d, at Green. ENGlewood 7800
807 W. 79th, at Halsted. RADcliffe 4500
11054 S. Michigan. PULlman 7500
8 N. Ogden, at Madison. SEEley 3700
1 N. Pulaski, at Madison. KEDzie 5900
[Oak Park phone, EUClid 6163.]
1212 N. Ashland, at Milw. BRUnswick 3100
4013 Milwaukee, at Cicero. AVEnue 1400
4701 N. Western, at Leland. LONgb. 2161
[Evanston phone, GREenleaf 5100.]

Personal Loans—Banks.

BORROW from a Bank!

Low rates; quick, confidential service. Money loaned to pay off personal obligations, to meet new expenses.

It's good business to establish your credit with a bank. Come in today or call MR. PRATER AT FRA. 0470.

The Terminal National Bank of Chicago
400 W. MADISON-ST.

Business Loans.

$300 TO $150,000
To machine shops, print shops, factories, laundries, hotels, stores, trucks, etc. No endorsers. Terms to suit.
Oldest Estab. in Chicago
F. BOLAND.
9 W. WASHINGTON-ST. FRA. 1966.
Money in 24 hours. Phone for repr.

Tavern License Loans
ALSO $350 TO $50,000 LOANS ON EQUIPMENT OF ANY BUSINESS.
Accounts Finance Company
33 S. CLARK-ST. RANDOLPH 3240.

TAVERN LOANS
CENTURY FINANCE COMPANY.
100 N. La Salle-st. Central 6661.

MONEY to loan—On equipment or machinery; reasonable rates. Quick service. Give details. Address L X 240, Tribune.

BUSINESS LOANS. CENTURY FINANCE CO. CENT. 6661.

Collateral Loans.

Jewelry Loans, $1 to $10,000
ILLINOIS STATE PAWNERS ASSN.
140 N. Dearborn, corner Randolph, 2d fl.

MUSICAL INSTRUMENTS.

Pianos and Players.

6 STEINWAY grands—Several different models. Mahogany and ebony. $395 up. MOIST PIANO, 5509 Broadway. Sun. 2-5.

MUST dispose 5 Steinways, Mason and Hamlin, Baldwin, Conover, and other famous makes. Used spinets. Tms. 3121 Lawrence.

SACR. Parlor grand. Also furniture, size 36 ladies clothes. 935 E. 81st. Rad. 3534.

WANTED—Steinway Grand piano from private party. Pay cash. KEYSTONE 2489.

UPRIGHT piano—A-1 cond. Sacr. acct. ill. Call 2-10 p. m. Priv. pty. Longb. 0838.

WHILE they last—Spinets, apt. grands, and midgets, $125, $165, etc. 5408 W. North.

WANTED—Used grand or spinet piano for cash from priv. party. Merrimac 2811.

BALDWIN Grand Piano for sale—Fine cond. Must sacrifice. Rockwell 5706.

WANTED to buy—Used grand piano; will pay spot cash. Sheldrake 5797.

BARGAIN—Beautiful grand piano; like new; $125. 6512 N. Clark-street.

WANTED to buy—Used grand piano for cash from private family. Merrimac 4026.

SACRIFICE—Conover grand, model 77, like new. Also new spinet. 6242 W. Grand.

BARGAINS in grand and spinet pianos; latest models. 3238 W. Harrison-st.

BETSY ROSS spinet; sacr.; also upright, $10. Must vacate by May 1st. Pal. 8779.

SMALL APARTMENT GRAND—4 ft. 6 inches. Like new. $175. Mohawk 3136.

MAHOGANY Baldwin grand piano—Excellent condition. $175. Bittersweet 1230.

SACRIFICE—Spinet piano; like new; 6 mo. old; $145. 6512 N. Clark-street.

APT. gd. piano, cost $695, will sell for $175. Like new. 744 N. Pine-av. Aust. 5786.

STEINWAY Grand piano—Walnut, fine cond. Private party. Call Kildare 6318.

WANTED TO BUY—Spinet piano, good condition. Reasonable. Saginaw 2674.

BUY reas., cash, full size bleached or ivory Spinet. Good make, good tone. Div. 4201.

PERFECT spinet piano—Very reasonable before May 5. Lake View 1390, after 1 p.m.

SMALL 1941 Stark Studio upright, full keyboard, $275; private. Mohawk 3017.

WANTED—Apt. or baby grand from private pty. Independence 2692. Sun. or eves.

FISCHER Ampico baby grand—Elec. reproducer. Fine selection rolls. Vinc. 0773.

BALDWIN GRAND—Mahog.; fine cond.; med. size; sell reas. For appt. call Lak. 9444.

WANTED for cash—Good make used grand, suitable for home. Call Mon., Web. 2537.

MUSICAL INSTRUMENTS.

Pianos and Players.

COME EARLY FOR BEST SELECTION.
SUNDAY, 1 TO 5 P. M.
KIMBALL FACTORY,
LAST 4 DAYS
APRIL SALE
SEE THESE USED PIANO BARGAINS.
SPINETS, $185 UP
GRANDS, $195 UP
UPRIGHTS, $40 UP
All Reconditioned—All in good shape.
TERMS $2 WEEKLY
DON'T MOVE YOUR OLD PIANO. Big Allowance made during this sale.
KIMBALL FACTORY
2611 S. CALIFORNIA-BLVD.
CORNER 26TH-ST., 2800 WEST.
Open Daily 9 A. M. to 9 P. M.
PARKING IN FRONT OF OUR DOORS.

OPEN TODAY, SUNDAY, 1-5
MONTH-END CLEARANCE
REPOSSESSED PIANOS
$295 Spinet. Balance due. $173.
$400 Kimball Consolette. Bal. due, $228.
You continue weekly payments of $2.
ALSO
KIMBALL ARTIST MODEL GRAND.
Repossessed; just like new. Guaranteed. Will be sold for balance due on FORMER CUSTOMER'S CONTRACT. Less than half of original price.
See or phone MR. HAMILTON, Har. 4010.
CREDIT DEPARTMENT.
W. W. KIMBALL CO., 306 S. WABASH.

Open Today, Sunday, 1-5
STEINWAY GRAND—Like new fully guaranteed; want reliable party to take over small monthly payments; bargain.
SMALL GRAND—New guarantee; only 3 months old; will transfer account to reliable party; just pay off small balance at $2.25 per week; no down payment.
BEAUTIFUL SPINET—Latest model; nationally known make. Want reliable party to take over small balance at $1.50 week.
ASK FOR MR. RUSSELL, Credit Dept.
BALDWIN PIANO CO.
323 S. Wabash Wab. 6900

FACTORY SALE
SENSATIONAL PIANO BARGAINS, SPECIALLY PRICED FOR QUICK DISPOSAL. MANY FINE FLOOR SAMPLES, DEMONSTRATORS—18TH CENTURY STYLING, REGENCY, ETC. SOME LOW AS $145-$185. LIBERAL TRADE-IN ALLOWANCE FOR YOUR OLD PIANO. ALL FULLY GUAR. CHICAGO'S BEST BARGAINS.
OPEN SUNDAY 1 TO 5
Gulbransen Factory
820 N. KEDZIE-AV.

SAVE $50.
NEW HALLETT & DAVIS SPINET PIANO, BUILT TO SELL FOR $325, NOW $275.
SAVE $30.
NEW CABLE-NELSON SPINET PIANO, REGULARLY SELLS FOR $295, NOW $265.
OTHER NEW SPINET PIANOS FROM $185.
Reconditioned, Guaranteed Used Grands, $175 UP.
AS LITTLE AS $10 DOWN.
LONG TIME BUDGET PAYMENTS.
LYON & HEALY,
243 S. Wabash-av.

FAMOUS Apollo grand pianos—Completely reconditioned in our factory. Prices from $195 up. Also such famous makes as Brambach, Steger & Son, Henry Detmer, Baldwin, and Knabe. Priced right for quick sales. Terms as low as $1.50 per week.
WURLITZER CO.
111 S. WABASH-AV. OPEN EVES.

SPECIAL OFFER
Learn to play as you pay. Beautiful grand piano with 1½ years of education, including private harmony and ensemble lessons for $200. Terms as low as $1.50 per wk.
WURLITZER CO.,
111 S. WABASH-AV. OPEN EVES.

SPINET PIANO
Nationally known make; full 88 note; floor demonstrator; beautiful mahogany case; regularly $245. Sale price $159.50; moderate monthly terms. Your old piano in trade. Music Center, 6th floor, Wabash. Carson Pirie Scott & Co.

FAMOUS M. Schultz and Julius Bauer grand pianos; original price over $1,000. Like new; beautiful instruments for artists who appreciate a wonderful value. Drastic reduction in price. Convenient terms.
WURLITZER CO.,
111 S. WABASH. Open eves.

DON'T MOVE YOUR OLD PIANO.
Let us send for it now, giving you a credit voucher for its full fair value to be applied on a fine new piano or radio. Open eves. CABLE, 228 S. Wabash. Har. 1644.

BRAND new console type piano, $99. Pay only $1 a week. No money down; 30 days' trial; nothing to pay until June. Private. Fireproof Piano Warehouse No. 39, corner S. Ashland-av. and 39th. Open 'til 5 p. m.

BALDWIN studio upright—Like new. Beautiful walnut cabinet. Standard size keyboard. $125 or best offer. Also 2 tone taupe rug, 9x12, $10. Kenwood 2906.

STEINWAY small studio piano in wal.; A1 cond.; fine finish; keys perfect; marvelous tone; owner will sell cheap or rent. See at Wyman's, 604 Republic Bldg., 209 S. State.

SPINET floor demonstrator—New guarantee, $129; terms, $1.50 per week.
WURLITZER CO.,
111 S. WABASH-AV. Open eves.

GRAND piano bargain—Small size, used, but looks like new; $167; tms., $1.50 a week.
P. A. STARCK PIANO CO.,
234 S. Wabash-avenue. Open evenings.

USED Spinets and small uprights, $90 to $190 incl. Steinway; Grand, $200 to $525 incl. Steinway; Schroeder; estab. 50 yrs. 3409 N. Ashland.

USED GRAND—Famous make; beautiful tone; fully guar., $175; tms. or can rent. WYMAN'S, 604 Republic Bldg., 209 S. State.

USED SPINETTE, only 37 in. high; full 7⅓ octaves; cond. like new; for only $145. Wyman's, 604 Republic Bldg., 209 S. State.

CLEARANCE sale of slightly used spinets and studio uprights as low as $125. MOIST PIANO, 5509 Broadway. Sun. 2-5.

USED PRACTICE PIANOS.
Uprights, $35-$40-$75, etc.; $5 mo.
Open evenings. CABLE'S, 228 S. Wabash.

STEINWAY, Lyon and Healy, Bauer grand pianos, $150 up. Terms. Spinet and studio pianos. Victor Stge. Whse. 4809 Lake-st.

BEAUTIFUL CHICKERING GRAND.
Former $1,200 val.; equal new. Sac., $395.
Open evenings. CABLES, 228 S. Wabash.

SAC.—Lyon and Healy grand piano; A-1 cond. $130. Also misc. bed rm., liv. rm., kit., furn. Priv. party. Rav. 6027.

5 STEINWAY grands, 9 other choice grands, 6 spinets—Must be sacr. Storage Mart, 1723 Benson, Evanston. Closed Sunday.

SPINET CONSOLE—Beaut. 18th Century design; wonderful tone; like new, $134, tms. GULBRANSEN FACTORY, 820 N. Kedzie.

Accordions.

ACCORDION, 120 BASS, $49
Very good make. PIERSANTI,
112 W. NORTH-AV. MOHAWK 6488.

SPECIAL SALE! 120 bass acc., $65 up. We buy and sell, all sizes. North Austin Music Shop, 5910 W. North. Merr. 5905.

CELLINI piano accordion, $250, sacr. for $100; good cond. Beverly 8954.

ACC.—Excelsior; special; used 1 mo.; must sacr. for unpaid balance. Berk. 8343.

80-BASS accordion; like new; mother of pearl. 2105 N. Kilpatrick. National 0014.

Organs.

SMALL Kimball reed organ, $30. Excellent cond. 5031 Irving Pk. Avenue 1852.

Wind, String, Etc.

MONTH-END CLEARANCE.
Reconditioned Instruments.

Baronsen B flat cornet	$15.00
Elkhart B flat clarinet	25.00
Pan American E flat saxophone	50.00
Trombone	20.00
3 octave Deagan xylophone	35.00
Spanish guitar outfit	12.50

EASY TERMS.
LYON & HEALY,
243 S. Wabash-av.

FOR sale—Haynes flute; like new; Selmer piccolo; Kohlert B-flat bass clarinet; Buescher tenor sax; Conn alto sax. Phone Bit. 4000, apt. 207.

REPAIR and retone sax., clarinets, drums, all band and string instruments. Jensen, 6843 S. Green, 1 bl. W. of Halsted.

SILVER flute, piccolo, $15. Boehm clar., $15. Alto sax, violin, $5. 3421 Medill. Alb. 9062.

VIOLINS-BOWS—Sell, trade and repair. Very reas. Wk. days only. 752 W. 33d-street.

CASH for accordions, saxophones, clarinets, drums, etc. Simpson's, 6852 Stony Island.

ARTS AND ANTIQUES.

1 PR. imported wrought iron gates—Royal Mintons, dinner set, serv. 14; 2 crystal dining rm. fixtures; beau. carved mirror. 7123 Luella-avenue. Plaza 2397.

BEAUTIFUL antique mahog. desk, chairs, chest of antique flat silver, modern mah. dining table. Hope, 6022 Ingleside-av.

GORGEOUS art objects, antiques, oriental rugs, jewelry, etc. Simpson's, 6852 Stony Isl.

FOR QUICK DISPOSAL — Fine glassware, antique furn., lovely china. 4174 Elston.

WANTED—Any kind of antiques, furniture, guns, rings, statues, etc. Dearborn 1978.

ANTIQUES, china, silver—Bought, sold, and traded. Krieg, 5031 Irving Pk. Ave. 1852.

MUST sell by Wed.; art ant. curio cabts., reed org., etc. Open today. 663 N. State.

SALE of paintings by Geo. Ames Aldrich, April 27-30, at 5701 Harper, 2-5.

OLD ROPE BED, IN GOOD CONDITION. PLAZA 4973 SUNDAY.

FOR SALE—30 inch Cloisonne vase lamp; 2 fine mirrors. Other articles. Whi. 4180.

BOATS, YACHTS, ETC.

1—45-foot Double Cabin, flying bridge ROBINSON SEAGULL CRUISER, powered with twin 225-H. P. Kermath Motors. Has generating set, two lavatories, shower bath. African Mahogany planked. Sleeps six; galley, forward and aft cockpit, in excellent condition.

1—New 30-foot DAYLITE CABIN CRUISER. May be finished either with berths or as a day cruiser. Engine optional.

1—Used less than 50 hours [owner having larger new boat built at our plant] 30-foot SEAGULL DE LUXE DAYLITE CRUISER; sleeps four; galley, 105-H. P. Kermath motor, lavatory, canopy over aft cockpit, freshly varnished, painted, etc., cannot tell from new boat.

1—New 32-foot African Mahogany complete hull, may be built up by purchaser or by us; motor optional.

1—Used 25-foot RUNABOUT, complete except for motor.

1—Used 200-H. P. STERLING motor. In good condition.

1 Used LM6-200-H. P. HALL SCOTT Motor in good condition.

2—LM6-200-H. P. HALL SCOTT Motors. Good for spare parts.

All of these boats and motors may be inspected at our plant in Benton Harbor, Michigan.

P. O. ADDRESS.
ROBINSON MARINE CONSTRUCTION CO., BOX 646, BENTON HARBOR, MICHIGAN.
PLANT—INDUSTRIAL-ROAD,
ST. JOSEPH, MICHIGAN.

YACHT BROKER. MARINE INSURANCE.
JOHN W. MAGILL
THE BOAT YOU WANT. PRICED LOW.
38 ft. twin screw Matthews sedan cruiser. 3 yrs. old. 40% discount. Exactly like new.
30% to 40% savings on slightly used SAIL and POWER BOATS.
ALL PROMINENT MAKES
TRIBUNE TOWER. SUP. 8446.

CHRIS CRAFT—YES!
Don't be misled—You can buy your Chris Craft Runabout, Utility or Cruiser, for LESS money here—no matter where you live. We're out of the high rent district. Yes—we trade, easiest time plan, too. 14 years of fair dealing. Open Sundays. A complete Marine Service.
Hewes Boat Co., Fox Lake, Ill. Ph. 2491.

40 FT. CHRIS CRAFT—Delivered late 1937; powered by two 125 h. p. Chris Craft motors; condition as good as new; compl. equip., air foam mattresses; sleeps 8; automatic bilge pump; fire extinguisher system; new linoleum and curtains. Compl. refinished to raw wood. Now at Sturgeon Bay. Price $7,500. Brokers invited. ADDRESS N D 176, TRIBUNE.

Beautiful Yacht Annabell
Double deck cruiser, 48 ft. long, sleeps 9; all modern equipment; like new; for quick sale, about ¼ original cost. See this beautiful yacht today, Sunday, before it is put in the water at Keith Boat Yards, So. Halsted-st. and the river.

TWIN screw 42 ft. cabin cruiser; sleeps 6 in 2 lge. cabins and enclosed deckhouse; 2 Kermath 65 h. p. motors, rebuilt 1940; 2 generators, 32 volt. Large galley, protane, stove, refrig.; A1 shape; fully equip. linen, silver, dishes, and blankets. Price $3,500. Keith Boat and Engine Co., 2420 S. Halsted-st. Can be seen Sunday.

FOR SALE—30 ft. Chris-Craft double stateroom cruiser, 6 cyl., 70 H. P. Chrysler motor. Used very little. Privately owned. Excellent condition. Built in 1935. Phone, South Shore 7073.

BOAT FOR SALE—17½ ft. custom built Runabout, New 97 H. P. Chrysler Marine Motor. Full Equipment. $695 cash. Four-wheel carrier cradle included. Mrs. S. S. Holman, Michigan City, Ind.

KRAMER BOAT CO.
Gar Wood, Century, and Thompson boats. Visit our showroom. See our large display of new and used boats. Open Sundays. Fox Lake, Ill. Phone 4091.

33 FT. Garwood speedboat—Mahogany hull, seating 14; with 425 h. p. Liberty motor. Can be seen at 3128 W. Lake-st. Will sell for $750, terms. D. & M. Finance, 9 W. Washington. Franklin 1966.

YOU ARE INVITED TO A RIDE with the LAUSON 4 CYCLE outboard to prove to yourself why this is the most advanced motor in the field today. Kargard, 2201 W. Diversey, on the river.

MUST SACRIFICE — 38 FT. 22 SQUARE meter sloop; leaving town; boat in excellent condition; all accessories; can be seen at Keith's Boat Yard. Arnold, 633 PLYMOUTH-COURT. HAR. 4889.

WANTED FOR $400 CASH—Used Gar Wood or Chris Craft runabout, 20 to 33 ft., speed 40 mi. Frank Villiger, 1714 West 3d-st., Dixon, Illinois.

1935 AUX. cabin sloop, with toil., galley, eng., spnkr., 2 dinks, comp. equip. Leaving town; must sell; will sac. at $750. Dearborn 6919. Address M 447, Tribune.

PENN Yan Phantom sailboat, $195; excellent condition; purchased new, fall 1938. Extra equipment and dolly also available. Phone Kenilworth 37, evenings.

18 FT. aux. keel sloop [Carem]—Sleeps 2; toilet; fully eqpd.; exc. cond. Pr. only $475. See owner, 11-5, Sun. 2420 S. Halsted-st. or Ph. Ced. 1767.

18 FT.—Custom built fin keel Marconi sloop, new 1940, fast and seaworthy. Price $425. Can be seen at Lausen's yard, Waukegan. Call Highland Park 4495.

30 FT. cabin cruiser—2 bunks, stove, toilet, cabinets, sink. Large cabins and cockpit. Sacrifice, $900, account of draft. ADDRESS M N 474, TRIBUNE.

22 H. P. EVINRUDE TWIN.
32 H. P. JOHNSON 4 CYL. V 45.
TWO 32 H. P. JOHNSON 4 CYL. VR 55.
J. D. Sexton, 27 N. Oak, Crystal Lake, Ill.

"LITTLE HASTE"—30 FT. MAH. SLOOP. TRUNK CABIN; 2 BERTHS; EXC. COND. REAS. 4142 N. ROCKWELL. PEN. 9399.

FOR sale—25 watt Jefferson Travis ship-shore radio telephone. Reasonable. Angsten, 1001 Woodbine, Oak Park, Ill.

CYPRESS rowboats, prams, dinghys, sailboats, and outboard motors. Utility Boat Co., 3053 N. Western-av. Wel. 0999.

DIFFERENT type boats—8 ft. to 25 ft., on credit. Also outboard motors. Open every day until 8. Karl Marx. 2937 Elston.

25 FT. custom cabin cruiser; perfect condition; sleeps 4; Gray motor. All equip. Reas. Slip 100, Belmont harbor.

USED Johnson, Evinrude, Elto. Must sell 100 to make room for new motors. Tack-L-Tyers Sport Shop, 916 Chgo., Evanston.

30 FT. A. C. F. Cruiser—Twin cabin; slps. six; Gray Marine motor; fully equipped; excellent cond. Sacrifice. Bit. 2932.

25x8 R. D. CRUISER—Also 4 wheel boat trailer. Consider trade. 383 Calumet-blvd., Harvey, Ill. Tel. Harvey 2221-M.

A REAL bargain—20 ft. Cappy design sloop; round bottom; half planked; 85% of material to finish. Vincennes 7727.

18 FT.—Inboard speedboat, 65 h. p., Scrip motor; perfect condition; terms. For info. Cicero 5672M; or Cicero 6898.

FOR sale—A 29 ft. custom built cruiser; very reasonable. Call South Chicago 9369 bet. 10 a. m.-6 p. m., 13059 Baltimore.

25 FT. center board sloop, Universal motor, complete gear, toilet, new sails 1940. Barg. $800. Stevenson, Euclid 651.

ALT. 9 Johnson, $99; 4 cyl. Elto, $89; hydroplane, $79; 22 h. p. Caille, $79; Century inbd., $395; others; $5 dn. 5111 Ogden

WILL pay cash or trade your old Outboard motor. H. Packler, 1339 S. Cicero-avenue.

IN draft—Must sell DeWitt 20 ft. speedboat; perf. cond.; sac. Address M 398, Tribune.

MOTOR—V 16; 200 H. P.; weight, 800; run 10; H. in boat, $95. Scowley, Ingleside, Ill.

"SANDPIPER" class sail boat—Complete, A1 condition; $75. Wellington 2030.

18 FT. auxiliary sloop—Toilet, stove. Roy Anderson, Wayne, Ill. Office Ran. 6392.

WANT—16 or 18 ft. inboard runabout or Hull. 22 Johnson Mtr. Craw. 1070.

"THELMA"—32 FT. BURGER BUILT. Trunk cabin cruiser. Commodore 0778.

WANTED for cash—20 or 22 h. p. outboard motor. A. Froh, 2714 N. Sawyer-av.

25 FT. cruiser with trailer—Cheap. 334 N. Ogden. Monroe 0579.

38 FT.—B class sloop; exc. cond. Call Lake View 5963; or see at Dan Leander's.

32 H. P. Johnson racing motor—A-1 cond. Bill, 6332 Stony Island. Hyd. 2336.

17 FT. SPEED boat hull—Any reasonable offer. MAYWOOD 3195.

AWNINGS, CURTAINS, DECK CANVAS. Daniels, 1705 S. State-st. Cal. 4650.

RENT or buy electric sander for boats. Sax-On Paint Stores. Albany 2172. Wen. 7874.

18 FT. CANOE—100 SQ. FT. SAIL. 1.1 H. P. MOTOR. VINCENNES 3380.

CASH LOANS ON YOUR BOAT. Up to $5,000. Mr. Wolman, Victory 2211.

20 FT. cabin cruiser with 4 cyl. Universal motor; $350. Frank, Mich. 6965.

LAKE Minnetonka sloop; extra equip. Exc. cond. 16¼ ft. Reas. Univ. 4491.

GRAY model 4-22 engine, clutch and reverse gear; used 1 seas.; $200. 4834 Diversey.

OLD TOWN CANOE—Excellent condition; $50. Call Winnetka 4252.

18 FT. INBOARD Runabout, $195, including trailer, sedan top. 1655 N. Mozart.

BEST reas. offer takes 35' mahog. 22 sq. metre, with full equip. University 2291.

SAILBOAT—Mahog.; '39; sell or trade; prop. near Milwaukee, Wis. 3078 S. Superior.

KAYAK, 14 ft. Pontoons, sails, $25. Phone Longbeach 1616, Kay.

1940 SEA Master Hull, unfinished. Cheap. 4545 N. Keystone-av. Sunday a. m.

WANTED—30 ft. cruiser, for cash. Phone Sun. a. m. Portsmouth 7187.

22 H. P. JOHNSON-Thompson double step boat, carrier. A-1. Sag. 4494, 6-7 p.m. Sun.

F 6 SCRIPP Marine Motor, 908 S. California-avenue.

27 FT. AUXILIARY YAWL — A1 COND. Compl. equip., $900. University 4356.

RUNABOUT speed boat—22 ft., fully equip.; drafted. 4333 S. Honore, Laf. 6905.

1941 DE LUXE Owens—110 h. p. Owner unable to use. Big savings. Sup. 8446.

MOTOR boat—22 ft., 125 h. p., V-8, nearly new. Take car or. Scowley, Ingleside, Ill.

CLASS B Flowers outboard racing hydro; reas. 1848 S. Scoville-avenue, Berwyn.

18 FT. sailing hull with sails and spar material. Jackson Pk. Boat Shop. Eves., Mon., Fri.

BOATS, YACHTS, ETC.

General Marine Corp.
MANUFACTURERS OF
SPEEDLINER BOATS
New and used 1940 boats.

13 ft. dory rowboat	$49.50
14 ft. de luxe runabout	$198.50
Class A—Bracing hyds.	$55-$100
Used outboard motors, new motor guar.	
1941 16 h. p. Johnson S. D. demo	$218
1940 Evinrude 33.4 h. p. demo	$270
1940 3.2 Champion	$32.50
1940 1 h. p. Water Witch	$22.50
1939 1 h. p. Water Witch	$18.50
1939 16 h. p. Neptune	$98.50

5858 BROADWAY. SUNNYSIDE 5858.
Open Sun., 10-4; wk. day eves., 7-10.

OUTSTANDING VALUES

30 ft. Chris-Craft Encl. Cruiser, 1940, like new, extras	$2,675
25 ft. Chris-Craft Cruiser, 92 h.p. Chrysler. Refinished and reupholstered	$1,425
25 ft. Chris-Craft Cruiser, "as is"	$1,050
20 ft. Gar Wood Sedan, Gray Fireball, 140 h. p.	$1,500
20 ft. Lyman Sedan, Gray Fireball, 140 h. p.	$1,350
17 ft. Chris-Craft Runabout	$475

Innumerable other good used boat and motor bargains. Inboard and Outboard. Boats financed. Open every day, 9 a. m.-5 p. m.
CHRIS-CRAFT BOAT SALES
ENT. NAVY PIER. DEL. 4252.

BUY IT NOW!
5 MONTHS TO PAY!
No carrying charge on our rebuilt outboard motors and boats.
Johnson, Evinrude, Elto, Mercury motors available now.
Brownbilt, Century, Dunphy boats.
Visit our complete display.
Inboards, outboards, sailboats, and now, for your convenience, fishing tackle and sports equipment.
MAYPOLE BOATS AND MOTORS, INC., 5901 W. MADISON-ST., CHICAGO, ILL.
Mansfield 10351. Village 6126.

HUNTER CRUISERS
Runabouts, Outboard Hulls
Hunter Boat Co.
AT McHENRY, ILL.
50 Miles N. W. of Chicago

OWNER DRAFTED
This boat in exc. cond., and at low price; 75 ft. boat, twin screw, Sterling engines, 110 volt lighting system, Arcola hot water heat, electric ice box; sleeps 8. All conveniences. This extremely seaworthy boat must be seen to be appreciated. John W. Magill, Tribune Tower. Sup. 8446.

Master's Bargains
Seeing is believing! Come see for yourself. New and rebuilt outboard and inboard boats, boats and accessories. No carrying charge, 5 months to pay on rebuilt motors. Open Sundays, 9-3. W. L. Masters & Son.

NEW 1941 MODELS.
Dunphy, Century, Penn Yan Boats.
Johnson, Evinrude Motors.
Bargains in used boats and motors.
Motor Boat Sales and Service
DOOR 36. NAVY PIER.

OUTBOARD MOTORS—BOATS.
Authorized Evinrude-Elto sales service.
Thompson, Century, Wolverine boats.
Pure Oil Bldg. Gar., Wacker and Wabash,
LOBBY FLOOR. FRANKLIN 1575.
Open daily, Tues., Thurs. eve. Sun. a. m.

OFFICE FURNITURE AND DEVICES.

PURCHASED FROM LARGE INS. CO. 72 hi. grade agents' desks and chairs, secretarials and flat tops. Must be moved at once. Sac., quick sale, 20% orig. price. LAVINE'S, 79 W. LAKE. CEN. 1660.

COMPTOMETERS
For sale, 8 and 10 columns, in perfect condition, $65-$75. Warner School, 14 E. Jackson. Wabash 8583.

WE have taken in trade—1 Director table and chairs, 15 flat top desks, 5 files, 3 safes, 2 davenports and 6 club chairs, lamps, bookcases. Must move at once. Spitzer's, 167 W. Lake-st.

MUST SELL.
500 office chairs, oak, mah., walnut. Also desks, files, bookcases, dictaphones, Kardex. Bargains. 227 W. Van Buren.

LARGE QUANTITY OF STEEL SHELVING LOCKERS, safes, storage cabinets, files and furniture for immed. disposal. Central, 20 W. Hubbard. Del. 8495.

3 GLASS top desks, safe cabinet, table, 1 letter, 2 mah. legal files, typewriter, 12 chairs, etc. 2815 Broadway. Lak. 9609.

BARGAINS—Desks, files, safes, blue print cabinets, office railing, typewriters, etc. Business Furn. Co., 172 W. Monroe.

USED battleship linoleum and rubber floor tile; ¼"-3/16". Also carpet, asphalt tile. 962 Milwaukee-av. Humboldt 1117.

VICTOR subtractor, adder, Burr. adder, Burr. calc., 3 bookkeeping machines, biller. Cheap. 531 S. Dearborn. Web. 3040.

HIGHEST CASH prices paid for used office desks, chairs, typewriters, adding machines, dictaphones. 2508 S. Michigan. Cal. 8220.

CORONA portable typewriter, $9.50; Remington upright, $15; 10 sectional bookcases, $1.50 each. 1528 BELMONT-AV.

3-4 DRAWER file cabinets, $6.50 each; 1 typewriter desk, $12.50; 2 swivel chairs, $4.50 each. 2508 S. MICHIGAN-AV.

BARGAINS on slightly used desks, chairs, files, tables. 29 N. Franklin. Dea. 7004.

USED office furn., desks and chairs. Swayne, 53 W. Jackson-blvd. Wab. 7636.

MIMEOGRAPHS, Addressg. M. Adder, Ediphone, Electromatic Typewr. A1. Har. 1489.

MULTIGRAPH—Practically new '36 model; 2 sets type, etc. Republic 7284.

FLAT desks, $7.75; 5 at $12.50; 9 at $16.75. Files, $3.95. 1257 Madison, open Sunday.

2—66 INCH walnut roll top desks; reasonable. 430 S. Clark-st. Harrison 5600.

SELLING out Typewriters, office equipt. 3944 N. Lincoln-av., 2d flr. Buck. 0330.

LETTER File, $10; 3x5 File, 50c; Duplicator, $10; Addressog., $15. 425 N. La Salle.

USED office furn., files, desks, chairs, etc. KENDRICK, 218 W. Jackson. Cent. 4324.

BOOKKEEPING, Billing, Adding Machine, Dictator, Calculator. Austin 8888.

USED files, desks, chairs, tables. Bargains. Geiser, 130 W. Lake-st. Dearborn 3788.

DESKS, CHAIRS, FILES, TABLES. Safe, partition, typewriter. 2857 N. Clark.

FOR sale—Large walnut desk with beau. leather chairs. Rm. 815, 77 W. Washington.

SAC. mod. ofc. furn.—Chrome and leather; also desk, stu. couch. Pri. 3969 Milwaukee.

WILL sell Stenotype machine—Good condition; reas.; lvg. city. Plaza 6224.

ADDING machine, $20; portable typewriter, $15; Comptometer, $45. Ardmore 3742.

BURROUGHS adding machine—Priv. party; $35. Very good cond. Armitage 3936.

MUSICAL AND DRAMATIC.

"HOW AND WHY OF SUCCESSFUL SINGING"
As Discovered by Ralph Scott as Chief of Auditions, Columbia Broadcasting System, Hollywood. This booklet will be sent FREE to any one genuinely interested in improving his voice. Write for booklet today to INSTRUCT-O-TONES.
130 N. Wells. Chicago.

JO KEITH AGENCY OFFERS
RADIO OPPORTUNITIES
TRIAL COURSES IN VOICE AND DRAMA starting now. Day or evening. Call Dearborn 0134 for information.
Jo Keith Studio, 14 W. Lake

SINGING TALENT.
Singers, trained or untrained, all types; free mike test; radio organization; recordings free. Address G O 493, Tribune.

VOCAL LESSONS, RADIO TRAINING. Beginners; advanced students. M. Sciapio, 64 E. Jackson, R. 905. Webster 2096.

RADIO—COACHING and PLACEMENT. Acting, announcing, station work. LILLIAN GARDONI, Calumet 6700-6979.

DEEP BASS—Catholic preferred; fair sight reader; will pay. State range of voice. Address M 399, Tribune.

LEARN swing piano—Send for free folder. Christensen, 306 S. Wabash. Har. 5669.

WOMAN pianist wanted; forming orchestra. Call Lincoln 6632.

RECORDINGS, complete service. CHRISTENSEN Studios, 306 S. Wabash. Web. 7795.

RADIO coaching in radio station by NBC-CBS. Artist auditions free. Wabash 0711.

WANTED—Amateur scrip writers for radio, drama unit. Address L 172, Tribune.

CLOTHING, FURS, ETC.

MEN'S FINE CLOTHING.
Brand new, all wool, union made. Direct from manufacturers to you at big savings! Spring '41 men's suits, values to $29.50, our price $19.70. Fit and satisfaction guaranteed.
MORRIS CLOTHING CO.
Open Sun., 10 to 3 p. m. Eves. to 7 p. m.
212 SOUTH FRANKLIN-STREET.

MAGNIFICENT black Persian lamb; size 42; lustrous, tight curl; gorgeous style. Made to sell for $550. Reduced to $300 for quick sale. MILLER FUR CO., 166 N. Michigan-av.

HIGHEST CASH PAID FOR men's used clothing; fur coats. We call. Abbott, 4086 Broadway. Lakeview 6820.

400 MEN'S sample suits and topcoats, direct from manufacturer, $12.75-$14.75. Hirsch, Woods & Co., 214 W. Van Buren-st.

$400 JAP mink coat, size 16, excellent condition, $100. Sun. 3209, Sunday or eves.

TWO skin silver fox scarf—Good condition; reasonable. Hyde Park 5070.

CASH prices for men's used clothing, ladies' furs. Will call. 2556 N. Clark. Lin. 4686.

SUITS, dresses, sizes 14, $2.50 ea.; 1 coat; all gd. cond.; priv. pty. Graceland 9759.

MORE CASH for men's used clothing, furs. 4545 Sheridan-rd. Ph. Edg. 7630. We call.

FINANCIAL SERVICE.

HEIRS: Cash—Legacies, trusts, annuities. Probate Finance, 155 N. Clark. Cen. 2022.

BUSINESS OPPORTUNITIES.

Businesses for Sale.

If you are looking for money making equipment for your business, see Business Opportunities—Business Equipment.

AIR purifier—Chem. insect. mfg.; established accts.; good reason for selling; $1,000. Address M 443, Tribune.

APT. HOTEL—84 units; tile baths; 7 story; nicely furn.; ind. ref.; fine loc.; inc. $58,000; trustees gave O. K. to sell at $160,000; cash req. $50,000. Sorry, no phone information. FRANKENSTEIN & CO., 110 S. Dearborn.

APT. HOTEL—12x2, 13x3; furnished; lobby; 25 refrig.; private baths; Kenmore-av. north of Argyle; 100% rented; income, $1,000; easily increased; 5 yr. lease; full price, $4,000 cash; rent $400 mo. Brokers invited. George M. Brown, State 6660.

APPLIANCE store—Going business; est. 10 yrs. Mfg. sub. town. Sell at inventory. Partners don't agree. Address E J 22, Tribune.

ART PLASTER BUS.
Fully equipped shop; has 90% of 5 and 10c store accts. in suburban towns. Will sell at barg. for quick sale. Pr. $760, incl. Buick car. Delmont Co., 2839 N. Clark.

AUTOMOBILE—[Used car lot]; exc. N. W. side loc.; estab. 10 years. All improvements, lights and bldgs. Reas. rent. Will sell outright or rent due to other business. Very reas. Address N K 336, Tribune.

AUTO service station—South Side; fully equipped; old established. Sell at inventory. Phone Regent 9680.

AUTO Pullman car; 8'x30'; ideal for bus. and home; near defense plant. Orig. cost $10,000; will sacr. Cen. 5028.

AUTOMOTIVE chemical mfg. co., well estab. equipment, formulas and established accounts. Address N G 203, Tribune.

AUTO WRECKING yard; new and used auto parts; reas. Address N K 337, Tribune.

AUTO REPAIR—BODY SHOP. Fully equip.; very reas. Apply 852 N. Springfield.

BAKERY AND FOOD SHOP
Modern store, est. 14 yrs. Must sell on acct. illness; located in well populated dist.; no bakery competition within 3 blks. 1006 Foster, near Sheridan.

BAKERY—BEST OFFER TAKES.
Fully equip.; rt. $30; st. ht., oven mixers, elec. bread slicer, reg., etc. Must sell at once. Delmont Co., 2839 N. Clark-st.

BAKERY—S. W. Side, well est. bus., 2-3 man shop; gd. cor. loc.; 4-rm. apt. in rear; no competition. Call Rockwell 1994.

BAKERY—Well established, in Berwyn, with 5 rooms; 3-man shop; will sacrifice. 6539 W. Cermak-road.

BAKERY—Wholesale, ret.; caught in draft; must sell; est. and paying bus.; n. w. side; good oppor. Address M 505, Tribune.

BAKERY—Fast growing naborhood, elec. ref. Beau. equip.; next to lge. chain store and mkts.; low rt.; best offer. 4344 W. 63d.

BAKERY—West Suburb—$250.00 weekly. Price $1,000. Address E H 43, Tribune.

BAKERY—Estab. bus.; fully equipped; price right for quick sale. Triangle 0488.

BAKERY—With branch doing $450 weekly; reas.; terms. 5609 ADDISON.

BAKERY for sale—East 75th-st.; selling acct. illness. Address M X 226, Tribune.

BAKERY—Well estab. business; good loc. Inquire till noon. 2944 N. Pulaski-rd.

BARBER 4 chair shop—Well estab. bus.; Oak Park; mod. every detail, showing gd. prof.
GEO. A. KANE (Open Sun.)
828 N. State. Chicago, Ill.

BARBER shop—2 chairs; 5 rms., stm. ht.; rent $35; best offer. 5340 S. Halsted.

BARBER shop—Beauty shop; well est.; mod. chrome fixt. Reas. 3105 W. Lawrence-av.

BARBER and beauty shop—Also fixtures; new, used. PAIDAR CO., 1120 N. Wells-st.

BARBER shop—South side; 2 chairs; long established. Call Michigan 7519.

BARBER Shop—2 chairs; liv. qtrs.; low rent. $300 for quick sale. 1609 W. 64th-st.

BARBER shop—Complete 2 chair shop; very reasonable. Call Haymarket 8842.

BARBER SHOP—2 chairs, 4 rms., bath; rt. $30; terms. 1420 N. Spaulding. Alb. 7369.

BARBER shop—Est. 16 yrs.; liv. qtrs. in rear; sell acc't sickness. 5313 W. Lake-st.

BARBECUE and liquor —For sale or rent, with option to buy. Triangle corner with picnic park. Nearly 3 acres, on U. S. 12. 60 miles north of Chicago. $10,000 down cash, or $1,200 year rent, in advance. Owner failing in health. ADDRESS N J 284, TRIBUNE.

BARBECUE and tavern—5 ac. of ground; riding academy in rear; 4 bldgs. on property; reas. Call Franklin Pk. 492. Olsen's, 5400 River-rd., ¼ mile north of Lawrence.

BARBECUE-Hamb.—Traffic; rent $40; money maker; $1,700. Mitchell, 123 W. Madison.

BATH and massage parlor—New eqpmt. Good bus. 424 N. Parkside-av. Austin 5209.

BEAUTY SHOP—One of the finest and most ultra modern shops on the Pacific Coast. Loc. downtown Portland. Comp. equip. inc. body red. dept. Large shop. I must sell $10,000 equip. at sac. price. Illness forces me to bed. Reas. on paymt. to exp. mgr. or party. Write West Coast Brokerage Co., 219 S. W. 9th, Portland, Ore.

BEAUTY and Swedish massage salon; 20 booths, modern, fully equipped. Must sell before May 1, owner retiring, just married. Will consider partner. 3415 Madison.

BEAUTY Shop—W. suburb; profitable, established business; 4 operators; modern equipment. Address N E 495, Tribune.

BEAUTY SHOP—Established 15 yrs.; S. S. doing excellent bus., mod. equip.; 3 operators. Address M 536, Tribune.

BEAUTY SHOP in barber shop—Will rent beauty shop or sell both. Exc. N. S. loc. Sun., 10-12 a. m. 2406 Lunt-av.

BEAUTY shop—Northwest Side, est. 5 yrs., mod., 4 opers.; sell acc't illness, $1,500. Call 11 a. m. to 3 p. m., Berkshire 4718.

BEAUTY and Contour Salon—Most beaut. on N. Shore. Dandy set up. Mgr. operated. ADDRESS N H 388, TRIBUNE.

BEAUTY shop—In suburban dry goods store. Established 7 years. Fully equipped. Reas. Address M A 75, Tribune.

BEAUTY shop—Modern chrome; fully equipped; 3 booths; established 5 years. Reasonable. 4324 Irving Park. Sun. 1-6.

BEAUTY shop—Attrac., in 18 story loop off. bldg. Barg. $600. Orig cost, $3,000; leaving city. Address N G 530, Tribune.

BEAUTY shop—Exc. location on West Side; mod. chrome; well paying business; steady clientele; reas. rent. Kedzie 2866.

BEAUTY shop for sale—Supplies, equipment; cash; easy terms. Catalog free. GIBBS & CO., 21 S. WABASH-AVENUE.

BEAUTY Shop—Marvelous location in large apt. hotel; beautiful fixtures; wonderful buy; must sacr. Address N E 494, Tribune.

BEAUTY shop—Est. 9 yrs.; 4 operators; good bus.; must sac. Graceland 2284.

BEAUTY shop—Well established; low rent. Living quarters. Palisades 3036.

BEAUTY salon—Traffic loc.; inc. $450 mo.; $1,000 cash. Mitchell, 123 W. Madison.

BEAUTY shop—Well est.; comp. furnished living quarters. 4746 W. North-av.

BEAUTY SHOP—Modern; fully equipped. 3551 Madison. Van Buren 1411.

BEAUTY Shop—Modern, long est. N. side. Sacrifice. Hollyct. 2205, after 7 P. M.

BEAUTY shop—Estb. 7 yrs.; mod.; 3 booths; living quarters; sacrifice. Vincennes 7718.

BEAUTY shop—Mod. equip.; good loc.; sacr. $350 down, terms. 7857 Cottage Grove.

BEAUTY shop—Reasonable rent; well established, ½ cash., bal. tms. 4018 Archer-av.

BEAUTY shop, Oak Park—Est. 15 yrs. Sacr. Village 8133 or Berk. 0459. Eves.-Sun.

BEAUTY Shop—2-4 operators; well estab. Good opport. 1636 Jackson. Monroe 4884.

BEAUTY shop—Sac. Est. 21 yrs.; gd. clientele. Liv. qtrs., 2d fl. 11121 S. Michigan.

BEAUTY SHOP—2 oprs. Well est.; liv. qtrs. possible. 4203 Division. Belmont 7459.

BEAUTY and barber salon—sacrifice acct. of illness. Call Kedzie 8185.

BEAUTY shop—Well est. bus. Must sell on acct. of other bus. 1645½ N. Damen.

BEAUTY SHOP—Busy N. side shop, dist.; 6 ops., gd. prices. Address N G 406, Tribune.

BEAUTY shop—Mod.; N. W. Side; gd. bus.; rent $25; acct. ill.; $550. Berkshire 7104.

BEAUTY SHOP—Estab. 14 years; 4 operators; living quarters. 518 E. 71st-st.

BEVERAGE route—Very good, sacrifice, owner drafted. Apply Monday after 3 p. m. or Tuesday morning. DAD'S ROOT BEER BOTTLING CO., 2500 N. TALMAN.

BEVERAGE ROUTE — Well known brand. Priv. party. Address N D 190, Tribune.

BODY repair and storage—70 car. Well equip. Good location. Well estab. bus.; sacrifice. Owner drafted. Plaza 4766.

BOOK store—Well est.; exc. bus.; sacrifice price, illness. Address N E 390, Tribune.

BOOK-Mag.—2d hand exch. store.; 1551 N. Massasoit; liv. qtrs. rear.; furn. opt., reas.

CAFE—Tourist park [both modern]. 2½ beau. wooded ac. on two federal hwys. Demand for add. cabins. Call to war work. $2,500 down, bal. $1,000 on time. Prop. alone val. at $6,500. Melody Park, U. S. 50, Cannelburg, Ind.

CAMERA Shop — Photo supplies, greeting cards, well est., mod. equipped, selling account other business. 5953 Irving Pk.-blvd.

CANDY-CIGAR STORE
Rt. only $8 mo. St. ht. Est. 17 yrs. Clear stock. Owner to retire. Full price only $365. Delmont Co., 2839 N. Clark.

CANDY store—Old estab.; well stocked; cigarettes, sch. supplies, drug items, notions, greeting cards, toys. Must see to appreciate. $2,500 cash req. Albany 7464.

CANDY store—Elec. fountain, cigarettes, schl. sup. Money orders; ideal spot; neon signs; rt., $40; living quarters. 935 N. Kedzie.

CANDY — Soft drinks store; living qutrs. Rent $25. Price $229. 2451 W. 47th-st.

CANDY, pop corn, ice cream—Next to theater; reas. rent. 5400½ N. Clark.

CANDY, cig., ice cr., schl. supp., magazines; liv. qtrs.; long est.; reas. 3503 N. Clark.

CANDY, Sandw. Shop—Ice cr. ma.; nr. schl. Est. $2,600. Liv. qtrs. Kraft, 4884½ Archer.

CANDY, varieties—Estab.; well stocked; gd. bus.; low rent; living qtrs. Est. 0082.

CANDY Store—Est. 8 years; very reas. 2918 N. Central Park-av. Bel. 4473.

CANDY store—Milk, ice cream, cigarettes; living rms. 1901 S. 57th-court, Cicero.

CANDY route with truck—Doing good business; sickness. 4940 W. Congress-street.

(Continued on following page.)

BUSINESS OPPORTUNITIES.

(Continued from preceding page.)

Businesses for Sale.

GEO. A. KANE (Open Sun.)

828 N. State. Chicago, Ill.

ROOMING HOUSE

DONALD F. CAPPS CO.

The Buy of a Lifetime

TAVERN BARGAINS

Wayside Inn, 1819 Belmont

BROILER PLANT

Partnerships and Investments.

Own Your Own Business

$10,000

Distributors.

Chicago Manufacturer

Job Lots.

Manufacturing.

PLASTIC DIE-MAKER

Business Service.

NEW PRODUCT WANTED

Wanted.

TO SELL ANY BUSINESS

$5,000 to $10,000

AUCTION SALES.

AUCTION

229 South Wabash-avenue

AUCTION

Our Next Sale

1765 East 55th-street

1100 Lincoln Park West

3750 Lake Shore-drive

AUCTION

AVIATION.

AUTOMOBILE DEALERS

PATENTS—PATENT ATTORNEYS.

AUTOMOBILE LOANS.

CASH IN TEN MINUTES

ON YOUR AUTO OR TRUCK

WINTER-HIRSCH

25 Years Same Location

1842 S. MICHIGAN

CALUMET 4290.

WEST SIDE OFFICE:

4719 W. MADISON-ST.

NORTH SIDE OFFICE:

3943 W. IRVING PARK-RD.

USED AUTOMOBILES FOR SALE.

BUICK*BUICK*BUICK

BUICK DEALERS

OFFER THEIR

Spring Review

OF THEIR

Finest Cars

PLAY SAFE! FOR A BETTER CAR FOR LESS MONEY

BANK ON BUICK!

West Side Buick

'40 Buick special sedan..$745
2 dr. trk.; htr.; pract. new tires.
'40 Packard 4 dr. sedan..$695
Htr., defros., trunk; "120"; grey.
'40 Plymouth 4 dr. sed...$595
Trunk, htr., white walls; grey.
'40 Stude. 4 dr. sedan...... 595
6 cyl.; rad., htr., trunk.
'40 Olds 4 dr. sedan.........$725
Cruiser; radio, htr., defroster.
'40 Dodge Coupe $625
Luxury Liner; radio, htr.
'40 Dodge 4 dr. sedan......$595
Radio, heater, defroster.
'40 Olds coupe................$645
6 cyl.; opera seats; rad., htr.
'39 De Soto 4 dr. sedan...$515
Trunk, radio, heater.
'39 Ford 2 dr. sedan........$425
Rad., htr.; de luxe; real clean.

4666 WASHINGTON

South Chicago Buick

'40 Buick Super sedan.....$895
4-door; radio, heater.
'40 Buick Special............$795
4-door; radio, heater.
'39 Oldsmobile $495
6-cyl. sedan.
'40 Buick 90L...............$1,145
Limousine; side mts., w. w. tir., r., h.
'38 Buick 7 pass..............$595
Limousine; radio, heater, w. w. tires.
'39 Buick $549
Special 4-dr. sedan; radio, heater.
'38 Buick $449
Sport 4-door sedan; heater.
'38 Buick $525
7-pass. sedan; radio, heater.
'37 Buick $349
Special 4-door sedan; heater.
'39 Packard "6"...............$495
Sedan; radio and heater.

8600 COMMERCIAL
86TH-ST. AT 3000 EAST.

Logan Square Buick

'40 Mercury sedan..........$659
Radio, heater; two-tone; clean.
'40 Buick spec. club cpe..$699
5-pass.; radio, heater, defrosters.
'39 Hudson "6" sedan.....$469
4-dr.; automatic clutch; rad., htr.
'39 Packard coupe..........$529
6-cyl.; radio, heater, clock.
'39 Buick sedans.............$549
One-owner cars; heater, defrs., etc.
'37 Buick sedan..............$349
4-door; radio and heater.
'37 Olds sedan................$349
Radio, htr., w. w. tires; auto. trans.
'37 Dodge sedan..............$287
4-door trunk; a real bargain.
'38 Buick sedans..............$449
Special or Century models.
'36 Plymouth coupe.........$149
Good trans.; very cheap.

2468 MILWAUKEE

South Shore Buick

'35 Buick sedan..............$179
4-dr. trk.; small series.
'36 Buick sedan..............$199
4-dr. trk.; one-owner car.
'37 Packard sedan...........$239
4-dr. trk.; model 120.
'38 Nash Lafay. sedan....$299
Built-in trunk; radio.
'37 Buick sedan..............$349
4-dr. trk.; heater, radio; Century.
'38 Chrysler sedan..........$369
4-dr. trk.; one-owner car.
'38 Buick sedan..............$449
Famous special; htr., w. w. tires.
'39 Nash sedan...............$499
6-cyl., 4 dr. trunk; overdrive.
'40 Buick coupe..............$699
De luxe; radio, underseat heater.
'40 Pontiac sedan............$799
Torpedo; 4-dr. trk.; radio.

7405 STONY ISLAND

Broadway Buick

1940 Buick 4 dr. trk. sed.$745
Radio and heater.
1939 Buick 4 dr. trk. sed. 545
Radio and heater.
1938 Buick 4 dr. trk. sed. 445
Radio and heater.
1937 Buick 4 dr. trk. sed. 345
Radio and heater.
1938 Chev. Mstr. de l. sd. 345
Radio and heater.
1939 Ford "85" trk. sed. 395
Radio and heater.
1938 Plym. de l. trk. sed. 345
Radio and heater.
1938 De Soto 4 d. trk. sd. 395
Radio and heater.
1939 Pont. opera cpe...... 495
Radio and heater.
1938 Olds de l. trk. sed.. 395
Radio and heater.

5701 BROADWAY

BUICK*BUICK*BUICK

USED AUTOMOBILES FOR SALE.

BUICK*BUICK*BUICK

Gerwig-Nelson Buick

'38 Olds. sedan $395
Radio, heater, etc.
'37 Olds. sedan $325
Radio, heater, etc.
'37 Chrysler sedan $285
Radio, heater, etc.
'39 Buick sedan $549
Radio, heater, etc.
'40 Buick special sed..$745
Radio, heater, etc.
'39 Olds. sedan $495
Radio, heater, etc.
'37 De Soto sedan $275
Radio, heater, etc.
'38 Buick sedan $449
Radio, heater, etc.
'37 Buick sedan $349
Radio, heater, etc.
'35 Dodge sedan............$159
Nice condition.

8447 S. ASHLAND

Gordon Buick

'40 Buick super $895
4 dr. sedan; radio, htr.
'40 Plym. coupe $665
Opera seat; very low mileage.
'40 Dodge coupe $645
Radio and heater.
'39 Buick coupe $565
Radio and heater.
'39 Dodge sedan $545
4 door trunk; heater.
'38 La Salle sedan.........$495
4 door trunk; heater.
'38 Olds. sedan $445
4 door trunk; heater.
'37 Buick sedan $349
4 door trunk; heater.
'36 Ford sedan $185
4 door trunk; heater.
'35 Graham 6 sedan $75
4 door; good tires.

6627 S. WESTERN

Western-Devon Buick

'40 51 Buick sedan $875
4 dr. trk.; radio, heater.
'39 Nash sedan $495
5 pass.; radio, heater.
'39 Pontiac sedan $495
5 pass.; heater, low mileage.
'38 Buick sedan $449
5 pass.; radio, heater.
'38 De Soto sedan $395
4 dr. Perfect thruout.
'37 La Salle sedan $325
4 dr.; radio, htr., w. w. tires.
'38 Olds. sedan $395
4 dr. trk.; low mileage.
'39 Ford de l. sedan......$445
4 dr.; radio, heater.
'37 Olds. sedan $345
4 dr.; radio, heater.
'39 Buick 90 7 p. sed....$695
6 whls., radio, heater.

6100 N. WESTERN

Oak Park Buick

'39 Mercury 4-dr. sed..$545
Radio, heater, defr., clock; black.
'39 Chevrolet 4-dr........$495
Trunk; radio, heater; brown finish.
'38 De Soto 4-dr. sed....$395
Radio, heater; maroon; perfect.
'38 Dodge 4-dr. sedan..$425
Heater, etc.; beautiful green finish.
'38 Ford 2-dr. sedan....$325
So. Wind htr., elec. clock, etc.; beauty.
'37 Buick 4-dr. sedan...$349
Roadmaster; 6 wheels; trunk, heater.
'37 La Salle 4-dr. sed....$345
Trunk, heater, white walls.
'37 Chrysler 4-dr. sed..$295
Trunk; radio and heater.
'36 Ford 2-door sed......$175
Radio and heater.
'36 Olds. 4-dr. sedan....$225
Radio, heater, etc.; nice one.

639-715 MADISON
OAK PARK, ILL.

McFarland-Keenan Buick

'40 Buick Limited $995
4 dr. sed.; side mts., radio, htr.
'40 Buick super sedan..$850
4 dr.; de l. equipt., radio, htr.
'40 Packard 6 cyl. sed...$675
4 dr.; w. w. tires; perfect car.
'39 Lincoln-Zeph. sed..$595
4 dr. 6 pass.; dark green.
'37 Dodge sedan $275
4 dr.; radio, heater.
'37 Olds. sedan $225
De luxe; heater.
'38 Buick Cent. 4-d. sd.$449
Rad., htr.; one owner.
'36 Buick special sed....$295
Black 4 dr.; htr.; clean.
'34 Buick sedan $155
Model 57; 4 dr.; htr., many extras.
'33 Buick sedan $125
4 dr.; side mounts.

1243 W. 63D-ST.

North Shore Buick

'40 Buick super $865
Club coupe; radio, htr.; black.
'40 Packard coupe $795
Club, conv.; radio, htr., w. w. tires.
'39 Buick Cent. sedan....$595
4 dr. trk.; radio, htr., defr.
'39 Buick spec. sedan....$549
Trk.; radio, heater.
'38 Buick spec. sedan....$449
4 dr. trk.; heater; perf. cond.
'39 Olds. 6 sedan..........$495
Trk.; heater; very low mileage.
'38 Ford de luxe sedan.$345
Fordor; radio, heater.
'38 Pontiac sedan $465
4 dr.; heater; very low mileage.
'37 Nash 6 sedan $265
4 dr. trk.; heater; very clean.
'37 Stude. Dict. sedan..$295
4 dr.; radio, htr.; perf. thruout.

1572 MAPLE-AV.
AT DAVIS-ST., EVANSTON. UNI. 5962.

BUICK*BUICK*BUICK

USED AUTOMOBILES FOR SALE.

BUICK*BUICK*BUICK

BUICK DEALERS

ALWAYS HAVE

Low Prices

ON THEIR

Quality Cars

FOR A BIG SAVING ON A CHOICE CAR

BANK ON BUICK!

Lincoln Park Buick

'39 Buick sedan..............$549
4 door trunk, fully equipped.
'38 Buick sedan..............$449
5 pass. trunk, fully equipped.
'37 Buick sedan..............$349
4 door trunk, fully equipped.
'36 Buick sedan..............$249
4 door trunk, fully equipped.
'38 Cadillac $659
7 pass. limo., radio, htr.
'40 Dodge convertible.....$779
Coupe; radio and heater.
'40 Ford sedan...............$569
5 pass.; radio and heater.
'39 Hudson sedan...........$519
4 door trunk.
'39 Mercury sedan..........$539
5 pass. trunk; radio, heater.
'40 Packard sedan..........$679
4 dr. trk.; fully equipped.

750 DIVERSEY-BLVD.

Frank Lynch Buick

'40 Buick special coupe..$695
Radio, heater; like new.
'40 Hudson 4-dr. sedan..$595
Radio and heater; real buy.
'39 Pontiac 4-dr. sedan...$575
Radio and heater.
'38 Chevrolet 4-door......$345
De luxe sedan; radio, heater.
'38 La Salle sedan.........$495
4-door trunk.
'38 Plymouth sedan........$345
4-door trunk.
'37 De Soto 4-dr. sedan...$325
Radio and heater.
'37 Packard sedan..........$345
4-door trunk; large, roomy car.
'36 Cord 4-dr. sedan.......$245
Radio and heater; a sporty car.
'35 Hudson sedan..............$95
5-passenger; priced right.

5330 IRVING PARK

Hartshorne Buick

'40 Buick Super sedan....$850
Trk., radio, htr., w. w. tires.
'40 Buick Super coupe....$795
Club; radio, htr., w. w. tires.
'39-41 Buick sedan.........$549
Trk., radio, htr., w. w. tires.
'39 Dodge sedan..............$495
4-dr., Lux. Liner; radio, htr.
'39 Dodge coupe..............$475
De luxe, radio, heater.
'39 Plymouth coupe........$449
De luxe heater, etc.
'39 Chev. Town sedan.....$465
5-pass. trk.; radio, htr.
'38 Pontiac sedan............$445
Conv.; radio, htr., etc.
'38 Buick sedan...............$449
4-door; radio, htr., etc.
'36-41 Buick sedan..........$249
Radio, htr., etc.

930 N. CLARK-ST.

James Levy Buick

'40 Buick Roadmaster.....$950
4-dr. trk. sed.; radio.
'37 Packard 120..............$375
Conv. coupe; radio.
'39 Dodge sedan..............$475
Trunk, radio, heater.
'40 Buick 46S..................$775
3-pass. coupe; radio.
'39 Olds sedan................$495
Radio, heater; clean.
'39 Buick 46C coupe........$595
Convertible; radio, htr.; clean.
'37 Buick conv. sedan.....$425
Radio, heater; runs like new.
'40 Buick Super coupe....$850
5-pass.; radio, htr.; w. w. tires; clean.
'40 Buick sedan...............$775
Special 4-door; radio, heater.
'40 Nash coupe................$675
Radio, heater.

2257 S. MICHIGAN

Northwest Buick

'40 Buick 4 dr. spec. sd..$749
Special; heater, defrosters, etc.
'39 Chrysler 4-dr. sedan.$499
Radio, htr.; de luxe. This is a buy.
'39 Ford 4-dr. sedan.......$429
"85." A good car throughout.
'39 Buick 4-dr. sedan......$549
Special or Century; heater, defrosters.
'38 Buick Century sedan.$449
4-dr. trk.; radio, heater, w. w. tires.
'38 Studebaker sedan......$349
Commander "6"; radio, heater.
'38 Pontiac 6 4-dr. tr.......$399
De l. model; good cond.; excel. buy.
'37 Buick Century............$349
4-dr. sed.; radio, heater, def., etc.
'37 Terraplane 6 4-dr......$289
Sed.; radio, htr. Except. clean car.
'37 Olds 4-dr. trk. sedan..$299
Radio, heater; good condition.

3807 LAWRENCE

BUICK*BUICK*BUICK

USED AUTOMOBILES FOR SALE.

SPORTSMEN! GO NASH!

SPECIAL SEDAN SLEEPER EQUIPMENT GIVES YOU A COMFORTABLE PRIVATE CABIN WHEREVER YOU GO! IS AVAILABLE ON ANY NASH SEDAN 1938 OR NEWER

Nash '39 sedan....$525
6 cyl., weather eye, radio, etc.
Stude. '39 sedan...$465
Champion, climatizer, radio, etc.
Chevrolet '39 sed..$475
4-dr. trunk. Heater, etc.
Ford '38 sedan.....$335
De Luxe "85." Radio, heater, etc.
Auto Mart—Mans. 5800.
STORE—4620 Madison—LOT—4925 Madison

Nash '40 sedan....$650
WEATHER EYE; 4 dr. de luxe; radio.
Chev. '40 Mast. de l.$535
Sedan; trunk; A1 condition.
Willys '40 sedan...$395
4 dr. de luxe sedan; heater.
Nash Sales
2251 S. MICHIGAN.

Plym. '39 tour. sed.$495
4-dr. de l.; rad., htr., 2 tone, sealed beam headlights.
Nash-Lafay. '37....$325
Trk. sed., cruising gear, de l. equip., htr.
Isaacson Motor Sales Co.
3020 BROADWAY. BIT. 1600.

Plymouth '38 sed..$295
4-dr. trunk; mech. perfect; good tires.
Nash '39 5 pass. sed.$485
Weather eye; used little. Trade. Terms.
Nash on Broadway, Inc.
5657 BROADWAY. LON. 2500.

Plym. '39 de l. sed..$495
4 door; radio, htr., trk. Like new.
Nash '38 sedan $425
Amb. "6"; weather eye, rad., cruis. gear.
Nash Sales, Inc.
236 E. 24TH.

Plym. '38 4 dr. sed..$385
Radio, heater. Excellent cond.
Stude. '40 Champ..$525
Sed.; o'drive, htr. New car guar.
Lawrence Av. Nash
3020 LAWRENCE-AV.

Nash-Lafay. '40 sed.$645
Trunk, weather eye, overdrive, etc.
Olds '38 club cpe...$425
6 cyl., radio, heater. Orig. finish.
H. D. Maggio Nash
1637 N. CICERO. BERK. 3122.

Buick '39 sedan....$485
2-door special. A buy.
Midway Motors
6052 COTTAGE GROVE. MID. 4315.

Pontiac '40 sedan..$735
4 door; heater; very low mi.
West Suburban Nash
8929 OGDEN, BROOKFIELD 7040.

Nash '40 Amb. sed..$645
4-dr., o'drive, radio, weather eye; mech. perfect.
Sherman Nash
3645 OGDEN-AV. GRA. 2611.

Nash-Lafay. '38 sed.$385
Several; some with radio, htr., o'drive.
Southeast Nash Sales
7722 STONY ISLAND-AV.

Plym. '40 de luxe...$550
Sedan; radio, htr., mech. perf.
Gran-Nash Motors
5518 W. DIVISION.

Nash '39 Victor. cp.$495
One of Evanston's better used cars.
Nash Evanston Co.
1105 CHICAGO-AV. EVANSTON.

Plymouth '37......$325
De luxe sed.; radio, htr.; ready to go.
Southtown Nash Sales
7630 S. HALSTED. RAD. 7200.

Lincoln-Zephyr '37.$275
4-dr. de luxe sedan; radio, heater, etc.
Tourist Motor Sales
5944 S. WESTERN.

Plym. '36 sedan....$195
De luxe trunk, radio, htr., defroster.
Logan Square Sales
BARGAIN LOT, 4801 BELMONT.

Nash '39 sedan....$495
6 pass., cond. air unit; de l. equip.
Logan Square Nash
2488 MILWAUKEE. BEL. 1871.

Plym. '39 de luxe...$495
4 dr. sedan; radio, heater, etc.
South Racine Nash Sales
6935 S. RACINE. WEN. 5163.

NASH—NASH—NASH

Auburn '36 Super Sedan, $95
Model 852 trk., dual ratio; perf. cond.
DAVIS MOTORS
OLDSMOBILE ON MICHIGAN.
2550 S. MICHIGAN. CAL. 5181.

AUBURN '35 4 DR., $75
Sedan, radio, heater, $5 down, bal. $10 per month. Ask for 153B.
100 MORE CARS TO CHOOSE FROM.
MONTGOMERY MOTOR SALES.
OLDSMOBILE DEALER. 2300 MADISON.

AUSTIN—'35, seldom used; maroon with red leather uphol.; not a blemish; perf. car mech. Gd. trs. Euclid 3500, Apt. 401.

BUICK—'41 spec. torp. 4 dr. sed., used. Wh. w. tires; de luxe equip.; cost $1,280. Sac. $995. Benson, 640 N. Central Pk.-av.

BUICK—'39 black sedan; radio, heater; just completely overhauled. Will sacrifice equity. $31.70 monthly payments. Lin. 5970.

BUICK—'36; 4 dr. sed., 6 whls., rad. htr.; perf. throughout. Drafted. Must sell. $225. Private. Buck. 6037, or Del. 5878.

BUICK—'39 4 dr. de luxe sedan; radio, htr. A real buy, only $495. 2654 Madison.

BUICK—'36 4 dr. de luxe sedan; radio; exc. cond.; sacrifice, $189. 2654 Madison.

BUICK—'39 special 4 dr. sed.; radio, heater. Sacrifice. Whitehall 8039.

BUICK—'39-41 4 dr. trk. sedan..........$549 McFarland Keenan, S. E. cor. 75th-Halsted.

BUICK—'39 Century convertible coupe; rad., htr., w. w. tires, $675. University 9723.

BUICK—'37 spec. sed., 4 dr.; perf cond.; htr. Philco radio; priv., $400. Nevada 7542.

BUICK—'36; 81, 4 dr., 5 p. sed., 6 whls., very low mi., ex. cond.; $375. So. Shr. 0852.

BUICK—'39 4 dr. sed. Low license. Radio. All orig. $395. 734 Diversey.

USED AUTOMOBILES FOR SALE.

STUDEBAKER
DON'T MISS THIS SALE

'38 Studebaker Pres. cpe.$345
Radio, heater, overdrive; maroon.
'37 Ford sedan $225
Smart black. Real buy.
'37 Nash 6 sedan $275
Heater; many extras.
'36 Packard coupe $245
Maroon; radio, heater, side mounts.
'39 Chevrolet sedan........$435
Black; like new throughout.
'40 Nash sedan $695
Smart blue; radio, heater.
'39 Plymouth sedan........$465
Gleaming gray; heater.
'40 Mercury sedan..........$735
Radio, heater; shiny black.
'39 Stude. Command. sd.$545
Radio, heater; maroon.
'40 Stude. Champion sd.$565
A beauty; wonderful shape.
'39 Plymouth coupe $395
Real bargain; black color.
'39 Ford coupe $295
Looks like new; green.
'35 Pontiac sedan $145
Green finish. Real buy.
'35 Oldsmobile sedan $155
Black, with heater, etc.
'35 Chevrolet sedan $165
Green. Act today to get it.
'36 Chevrolet sedan $225
Black; trunk; many extras.
'38 Hudson sedan $365
Heater; black; 100%.
'36 Stude. Pres. 8 sed.....$175
Heater. Special value.
'35 Auburn sedan $145
Has side mounts; smart green.
'36 Plymouth sedan $185
Gray finish.
'35 Studebaker coupe $125
Rumble seat. Tan finish.
'35 Pontiac coupe $135
Heater. Okay condition.
'36 Terraplane sedan $165
Black with trunk, etc.
'34 Oldsmobile sedan ....$ 75
Trunk. Bargain price.
'36 Buick sedan $195
Black; trunk, etc.
'35 De Soto sedan............$165
Gray finish. Bargain.
'34 Studebaker sedan ....$ 75
Trunk. Won't be here long.
'35 Buick sedan $165
Side mounts and trunk.
'37 Studebaker 6 sedan....$235
Overdrive, heater.
'39 Dodge sedan $495
Beauty in black; heater.
'37 Lincoln Zephyr sed...$325
Black with white wall tires.
'39 Hudson sedan $425
Heater. Rich black finish.
'39 Buick de luxe sedan..$625
Radio, heater; black.
'32 Plymouth 7-p. sed...$ 65
PB model. Runs good.
'36 Ford sedan $155
Unusually low price.
'36 Nash sedan $125
6 cyl. A steal at our price.
'31 Cadillac convert. cpe.$110
Good all-around condition.
'35 Studebaker 6 sedan...$135
Black; heater. Real buy.
'39 Stude. President sed..$595
Rich tan; radio, heater.
'39 Stude Champion sed.$445
4 dr. Very economical car.

We Handle All Our Own Time Payment Deals
No outside finance company—no embarrassing questions from strangers—IT'S A SECRET between you and Studebaker.

STUDEBAKER
USED CAR DEPT. STORE
26TH AND MICHIGAN
Calumet 6492. OPEN EVES., SUNDAYS.

BUICK '40 SPECIAL
"BUICK'S HOTTEST"
Beau. 6 pass. sedan; finished in gun metal; very low mil.; equipped with P. B. radio, heater, defros. Looks like brand new. A real North Shore bargain at..........$795
CHRYSLER EVANSTON
1820-40 Ridge-av. Evanston. Eng. 1096.
EVANSTON USED CARS ARE BETTER.

Buick '38-41 4 Dr. Trk. Sed.
De l.; heater, w. w. tires. Famous special.
Sale—$439
SOUTH SHORE BUICK, INC.
7320 STONY ISLAND. MID. 6404.

Buick '40, $765
Model "40" special 4 dr. trunk sedan. Radio, heater, tailored seat covers. White wall tires. Like new.
Martin, 7615 S. Ashland

'39 BUICK 4 DR. DE LUXE
Original maroon finish; w. w. tires, heater, defroster. In new condition thruout. Your car or $95 dn. Bal. mo. payments.
MIDWAY CHEVROLET CO.
7615 STONY ISLAND. SAG. 3389.

'39 BUICK SPECIAL SEDAN
RADIO, HEATER, ORIGINAL OWNER.
DAVIS MOTORS
OLDSMOBILE ON MICHIGAN.
2550 S. MICHIGAN. CAL. 5181.

Buick 1940 Super Sed., $745
Twotone green, radio, heater, clock, trunk.
BUNNIN & SONS, INC.
Auth. Chrysler-Plym. Factory Dealer.
3219 W. OGDEN AT KEDZIE.

'40 BUICK CONVERT.
Club 5 pass. coupe, P. B. radio, air cond. White walls, black top; rare beauty. Barg.
MURPHY-DODGE DLR. 2720 N. CICERO.

'39 Buick 4 Dr. Sedan, $475
SPECIAL. Radio, heater. A real buy.
MAYER MOTOR SALES.
2235 S. MICHIGAN-AV.

Buick '38 De L. Sedan....$395
Radio, heater, w. w. tires.
DODGE DEALER. 2954 LAWRENCE.

BUICK '37 SEDAN, $375
Radio, heater, defr., w. w. tires, Olds, dlr., 1019 Chicago-av., Evanston. Univ. 4102.

BUICK—1940 Roadmaster; 4 dr. sedan; push button radio, heater, white walls; a low mileage, exceptional car; special $795
CHRYSLER DEALER. 6116 N. Western.

BUICK—'37-41, 4 door de luxe sedan. Radio, heater. Finish and tires in perfect condition. $100 down. Also choice of 200 others. All makes. Ajax Olds., 7800 Stony Island.

BUICK—1939 4 door trunk sedan. Radio, heater, white wall tires. Private party. Call Winnetka 744 Sunday.

BUICK—'34 coupe, model 50; low mileage, pract. new tires; heater, radio; original owner. $250. University 9467 evenings.

BUICK—'33 FORDOR.................................$95
Has thousands of unused miles.
J. J. WRIGHT. 242 W. 55TH-ST.

BUICK 1940 SEDAN $745.
GERWIG NELSON BUICK.
8447 SO. ASHLAND. CED. 2603.

BUICK—'39 conv. club coupe; century, rad., htr., defr., w. w.; $625. Estebrook 3085.

BUICK—1940 Spec. 4 dr. sed.; heater, defr.; low mil.; excellent cond., 3616 N. Halsted-st.

BUICK—'31 4 dr., new tires, battery and htr.; $45. Schaack, 4416 N. Racine, 1st apt

BUICK—'39, conv. cpe. Like new. Radio. Ht., w.w. tires. Drafted. Must sell. Pal.2454.

BUICK—1939 2-DOOR SEDAN..............$485
MIDWAY NASH. 6052 Cottage Grove.

BUICK—'36 special, coupe, htr. $225
GOODRICH CHRYSLER. 4125 Lincoln-av.

BUICK—'39 special sed., rad., htr. $150 dn.
RANGECROFT FLOTOW. 4922 Broadway.

BUICK—'38-61 5 pass. sed., side mts., radio, htr. $450. Private. Republic 4100.

BUICK—'39 rdmstr. sed. A real buy. $475.
COOK COUNTY. 1840 N. [illegible]

USED AUTOMOBILES FOR SALE.

TAUBER'S
FORD-MERCURY DLR.

Here's Your Last Chance to Beat the Price Rise

BUY NOW AT Chicago's Highest Trader

Every Car Guaranteed THREE MONTHS

'41 Ford Demos.—Big Discts.
'40 MERCURY sedan; heater...........$635
'40 DE SOTO sedan; overdrive............ 595
'39 LINC.-ZEPH. sed.; htr., w. w. tires 565
'40 FORD de l. sed.; htr., w. w. tires.. 535
'39 OLDS. 6 sedan; radio, heater...... 495
'39 MERCURY cpe.-sed.; radio, htr..... 495
'39 PACKARD 60P coupe; radio, htr.. 495
'38 OLDS. 6 sedan; radio, htr........... 435
'39 FORD sedan; heater; low mileage. 395
'37 DODGE sedan; heater, trunk........ 315
'37 PACKARD 6 sedan; radio, heater.. 295
'37 BUICK 41 sedan; radio, htr.......... 295
'37 PONTIAC sedan; radio, htr.......... 295
'37 LINCOLN-ZEPHYR coupe 295
'38 FORD coupe; heater..................... 295
'37 LA SALLE sedan; radio, htr.......... 295
'37 CHRYSLER Royal 6 sedan............ 285
'37 CHRYS. Airflow; rad., htr., ov'dr. 265
'37 GRAHAM Supercharger 245
'37 PLYMOUTH sedan; heater,; clean 245
'37 CHEVROLET coupe; radio, htr...... 245
'36 OLDS. "6" sedan; radio, htr......... 235
'36 PACKARD sedan; heater.............. 195
'37 FORD 4 door sedan; htr.............. 185
'36 PLYMOUTH coupe; heater............ 165
'36 PONTIAC coupe; radio, htr., R. S. 165
'34 CADILLAC sedan; radio, htr......... 165
'36 PLYMOUTH sedan; radio, htr....... 145
'36 FORD sedan; heater..................... 145
'36 CHRYSLER Airflow; radio, htr..... 145
'35 FORD sedan; trunk, etc............... 95
'35 STUDEBAKER sedan; radio, htr.... 95
'35 OLDS. 6 sedan; trunk, htr............ 95
'35 LAFAYETTE sedan 85
'34 PLYMOUTH sedan; heater............ 85
'34 FORD sedan; heater..................... 65
'33 OLDS. sedan; heater.................... 55
'33 FORD sedan; heater..................... 45

165 more cars to choose from
30 TRUCKS

Chicago's Lowest Finance Rates
Low as $5 Down
No Reasonable Offer Refused

4601 MILWAUKEE
6035 BROADWAY
5301 LAWRENCE
Always Open

BUICK CONVERTIBLES

1941 Super 5 Pass. Club Cpe.
TORPEDO; EQUIP. WITH RADIO; USED; 3 HEATERS; TWIN FOG LIGHTS; SPOTLIGHTS; DE LUXE FENDER SHIELDS; W. W. TIRES; BUELL BLAST HORNS.

1940 Super 5 Pass. Club Cpe.
ALSO FULLY EQUIPPED.
THESE CARS PRICED FOR QUICK SALE; ACT NOW!
EST. 28 YRS. RELIABLE MOTORS.

2247 S. MICHIGAN

1940 BUICK "51"
Torpedo type 5 pass. 4 door trunk sedan in 2 tone blue and gray with rad. and htr.
$795

CADILLAC
CHICAGO BRANCH
5201 Broadway. LONgbeach 7000.

BUICK 1940, $695
4 DOOR TRUNK SEDAN
IN BLACK; FULLY EQUIPPED.
$100 DOWN. OPEN EVES. AND SUNDAY.
Bird-Sykes Co. Est. 38 Years

2215 S. MICHIGAN

1939 BUICK, $495
De luxe opera seat coupe. Very clean. Radio, heater, white wall tires. Cannot be told from new. Your car dn., 24 mos. to pay.

2810 MADISON

BUICK—'40 Super 4 dr. sed.; rad...........$895
Buick—'40 Special 5 pass. cpe.; radio.. 775
Buick—'40 Rdmstr. 4 dr. tr. sed.; rad... 900
Buick—'39 Special conv. cpe.; radio.... 595
Buick—'39 Special or Century sedan... 549
Buick—'38 Special or Century sedan... 449
Buick—'37 Special or Century sedan... 349
Buick—'36 Special or Century sedan... 250
JAMES LEVY BUICK. 2257 S. MICHIGAN.

'37 BUICK ROADMASTER
4 DR. SED.; RADIO AND HEATER.
—$185—
SOUTH CHICAGO BUICK
8600 COMMERCIAL [3000 EAST].

BUICK—1939 Special 41 4-dr. trk. sedan. Low mileage. Custom radio, heater, and defroster. Immaculate upholstery. Perfect car both mechanically and in appearance......................................$495
BROADWAY CHEVROLET.
6330 Broadway. Just south of Devon.

BUICK '36 4 DR., $225
6 pass. trunk sed., elec. clock, htr., $5 down, $14.70 per month. Ask for 26A.
100 MORE CARS TO CHOOSE FROM.
MONTGOMERY MOTOR SALES.
OLDSMOBILE DEALER. 2300 MADISON.

'40 BUICK SEDAN, $785
Series 41 that's a real beauty in looks and performance. Radio, heater, etc.
STUDEBAKER BRANCH.
1836 RIDGE, EVANSTON.

1941 BUICK SEDAN
Very low mi. Used. Many extras. Big disc.
STONY ISLAND MOTOR SALES.
7338 Stony Island-avenue.

BUICK—'38 SPECIAL 4 DOOR SEDAN. Original thruout; radio, heater, trunk; reduced to only $465; trade or terms.
GENERAL MOTORS FACTORY DEALER.
244 MADISON-ST., OAK PARK.

Buick '40 Super Sed., $845
Radio, heater, whitewall tires.
ROBERTSON BUICK. 1000 S. WABASH.

BUICK—1938 touring sedan; radio, heater; clean...$415
LOGAN SQUARE SALES & SERVICE.
2501 MILWAUKEE-AV.

BUICK—1937 Roadmaster 4 dr. sed., perf. cond., spotless finish, like new, radio, htr., w. w.'s, seat covers. See garage mgr. rear hotel, 3740 Lake Shore. Grace 0789.

BUICK—'39, limited, limousine, $2,400 car; excellent condition; best buy in town; private party. Forest 2845-J.

BUICK—'34 4 dr. sed.; rad., htr.; clean; priv. $135. 2901 N. 78th-av. Elm Pk. nr. Diversey.

BUICK—'37 convert. sed.; rad., htr., w. w. tires; Beverly Hills car; chauf. driven; like new; low mileage; priv. owner. Wen. 7671.

BUICK—'38 7-PASS. DE LUXE SEDAN. PRIVATE USE. LIKE NEW. $835. MR. OLSON. 1132 DIVERSEY-BLVD.

BUICK—'39 special 4 dr. sedan; radio, 2 htrs.; priv. party; $535. Bev. 8359.

BUICK—'37 spec. 4 dr. sedan; radio, heater; bargain; private party. 3046 N. Kedzie.

BUICK—'40 spec. sed.; de l. equipt.; looks like new; low mileage. Dorchester 0024.

BUICK—'40 Club coupe; radio, heater...$699
Logan Square Buick. 2468 Milwaukee-av.

BUICK—1941 Super Torpedo sedan. used; radio, heater; private. Village 7823.

BUICK—1937 trunk sedan; radio, heater; best offer. Private. Berkshire 1680.

BUICK—1940 club cpe., special; A1 cond. $675. 4211 N. St. Louis.

BUICK—'41; used 4 dr. special sedan; rad., htr.; dual carb.; wht. w.; pvt. Holly. 8115.

USED AUTOMOBILES FOR SALE.

NOPE
YOU'VE GOT THE WRONG
DOPE
I AIN'T
CRAZY
YOU'RE
THE ONE THAT'S
CRAZY

If you're wanting a car and don't buy because you don't have much saved for a down payment.

I WANT EVERY EMPLOYED person to enjoy the comforts of a fine automobile. That's why I say, IF YOU ARE

EMPLOYED

come in TODAY, select a car, drive away TODAY and

PAY-ON-PAY-DAY

Just bring in your social security card to verify your employment.
PRICES FOR SUNDAY, APRIL 27, ONLY.
'39 BUICK—OPERA COUPE $399
'36 BUICK—SEDAN 177
'37 OLDS.—4 DOOR SEDAN............ 288
'36 ZEPHYR—4 DOOR SEDAN.......... 144
'37 CHEV.—SEDAN 243
'40 CHEV.—4 DOOR SEDAN............ 499
'37 FORD—60 TUDOR 158
'37 ZEPHYR—4 DOOR SEDAN.......... 199
Used '41 Chevrolet coupe for 5...........................$699
'37 WILLYS—4 DOOR SEDAN........... 122
'37 GRAHAM—6 4-dr. sed.; superchgd. 288
'35 DODGE—CONVERTIBLE COUPE.. 222
'34 CADILLAC—SEDAN 199
'40 PACKARD—120 4-DR. TRG.......... 733
'40 OLDS.—TRG. SEDAN 599
'38 CHEV.—COUPE. A HONEY......... 323
'37 NASH—COUPE 244
'35 OLDS.—4-DR. SED.; RADIO........ 144
'35 DODGE—4-DR. SEDAN.............. 122
'36 CHRYSLER—6 SEDAN............... 221
'36 DODGE—4-DOOR SEDAN.......... 199
'39 CADILLAC—60 SPEC. 4-dr. sedan. If You're a Cadillac buyer, it's yours. ? ? ?
'37 BUICK—SPECIAL SEDAN 277
'34 FORD—2-DR. SEDAN 61
'35 PLYMOUTH—SEDAN 99
Owe a balance on your car? Swell! We will pay it off and trade you a newer and finer model and give you as long as 24 months to pay.
'36 FORD—SEDAN 122
'36 CHEV.—SPORT COUPE 199
'37 PONTIAC—6 4-door sedan.......... 299
'37 CADILLAC—FORMAL SEDAN...... 299
'37 LA SALLE—4-DOOR SEDAN....... 299
'37 PACKARD—4-DOOR tour. sedan.. 388
'37 PLYMOUTH—4-DOOR sedan...... 277
'35 FORD—SEDAN 77
'39 PLYMOUTH—4-DOOR SEDAN.... 399
'37 DODGE—2-DOOR SEDAN.......... 204
'37 OLDS.—COUPE; DE. L. 299
'38 BUICK—SPECIAL SEDAN 399
'38 DODGE—4-DOOR SEDAN.......... 366
'36 PLYMOUTH—4-DOOR SEDAN..... 188
'36 CHRYSLER— AIRFLOW SEDAN.. 224
'39 DODGE—4-DOOR SEDAN.......... 466
'39 BUICK—CONVERTIBLE SEDAN.. 699
'37 DODGE—4-DOOR SEDAN.......... 247
'37 PACKARD—4-DOOR SEDAN...... 288
'36 OLDSMOBILE—SEDAN 199
'37 CHRYSLER—BROUGHAM 258
'36 STUDEBAKER PRES. 4-door sd. 197
'36 DODGE—COUPE 188
'38 CHRYSLER—SEDAN; 6 CYL....... 289
'38 PACKARD—7 Passenger Sedan.... 449
'38 ZEPHYR—2-DOOR SEDAN.......... 377
'40 FORD—"85" De Luxe Sedan........ 496
When Better Payment Plans are made, I'll make 'em. I'll get 'em or they won't be made.
100S OF COUPES, SEDANS, COACHES.
PAY AS LOW AS $2.50 WEEKLY.

ZENOFF—E Z'er Terms
5545 N. Clark. Edg. 1818
As long as 24 months to pay.

BUICK 1940, $775
TORPEDO SUPER SEDAN
Model 51 de luxe 4 door, 5 pass. tour. sedan; radio, heater, defr., air cond., blast horns, special wheel. We have it for..$775

BUICK 1940, $645
De luxe 5 pass. touring sedan; trunk; pushbutton radio, underseat heater, air cond., blast horns. We have it for $645.

BUICK 1939, $475
De luxe 5 pass. touring sedan; built-in trunk, pushbutton radio, htr., defrosters, electric clock, flexible steering wheel, blast horns; like new. We have it for only $475. Your car down, balance 2 years. Open Sun.

3939 WASHINGTON

BUICK '41, $995
TORPEDO SUPER SEDAN
De luxe 4 door 5 pass.; used little; pushbutton radio, w. w. tires, underseat heater; orig. cost $1,400. Your car down, balance 2 years.

BUICK 1940, $595
Special de luxe 5 passenger touring sedan; built-in trunk, heater, elec. clock, tires nearly new. Terms. See Mr. WARD. Open Sund.

4635 WASHINGTON

1940 BUICK SUPER
4 door, loaded with extras.
$885
Stony Island Motor Sales
7338 STONY ISLAND-AV.

CADILLAC 1939, $850
7 PASSENGER SEDAN
Model 75, in black, white wall tires, radio and heater.
1940 CADILLAC, 7 SED.
MODEL 75, $1,250
No trades accepted on above cars. Terms can be arranged.
Bird-Sykes Co. Est. 38 Yrs.

2215 S. Michigan

CADILLAC 1938
60 special "custom built" 5 pass. 4 door sedan in green with radio and heater; an exceptional bargain.
$695

CADILLAC
EVANSTON BRANCH
1810 Ridge-av. Rogers Pk. 7100

Five Cadillac Bargains
'38 Cadillac "75" 5 p. sd., green, r., h.$750
'38 Cadillac "75" 5 p. sd., black, r., h. 775
'39 Cadillac "75" 5 p. sd., green, r., h.1095
'39 Cadillac "75" 7 p. sd., black, r., h.1125
'40 Cadillac "72" 5 p. sd., gray, r., h.1825

CADILLAC
CHICAGO BRANCH
5045 Broadway. LONgbeach 4890.

Cadillac Special Sale
'40-60 Special sport sedan, 6 wheel.$1,185
'39-60 Special sport sedan, 6 wheel 885
'40 Torpedo de luxe sport sedan.... 1,060
'40 Torpedo de luxe 5 pass. coupe.. 1,050
'39-75 Fleetwood custom sed. 6 wh. 895
'39 Convertible sedan, de l. 6 wh. 875
'39 sport sedan, de luxe equipment 690
'37 de luxe sedan. Clean as new.... 320
All cars radio, heater equip.
All one owner and clean as new.
F-E-L-Z. 1132 DIVERSEY-BLVD.
FAMOUS 20 YEARS FOR BARGAINS.

Cadillac '38 Conv. Cpe.
60 series, 124 inch wheelbase. Original black finish; side mounts; w. w. tires; heater and defrosters. Top, paint, mechanical cond. excellent. Has the appearance of a new car. Cost new $2,200. Bargain at $675. Terms, trade.

2317 S. MICHIGAN-AV.

'39 Cadillac 7 Pass. Sed.
8 cyl. model 75; Fleetwood body; black finish; side mounts, white wall tires, radio, front and rear heater, metal tire covers; cost new $3,400; as clean as any 1940 model; sacrifice at $1,175; terms.

2317 S. MICHIGAN-AV.

CADILLACS
CADILLAC '36-60 4 door.
CAD. '34 FLEETWOOD, 7 PASS.
CADILLAC '33 4 DOOR SEDAN.
NO REASONABLE OFFER REFUSED.
DAWES, 2309 S. MICHIGAN

CADILLAC—1939 model, 61 conv. sedan; side mounts. Radio. Heater. Spotlights. Will pass most critical inspection. $895. Ph. Highland Park 3110.

CADILLAC—'39 61; 6 whl.; 4 dr. sed.; side mts.; radio, htr., seat covers; like new; $775. P. D. Temple. Kildare 4553.

CADILLAC—'33 V12 town sedan, de luxe equip.; good appear. and mechanical condition. A rare bargain. Juniper 7034.

CADILLAC—1939 60 special, sed., low mileage; priv., $975. Longbeach 8300, apt. 833.

USED AUTOMOBILES FOR SALE.

You Get a Better Buy from a Busy Dealer

Frank Lynch BUICK

1ST PAYMENT JUNE 15TH

'40 Chev. spec. de l. 5 pass. sed., htr..$625
'40 Hudson 4 dr. sed.; rad., htr. $595
'39 Buick 5 pass. sed.; rad., htr. $545
'39 Dodge Luxury Liner; rad., htr.......$545
'39 Olds 5 pass. cpe.; rad., htr. $545
'39 Pontiac 4 dr. sed.; rad., htr. $575
'39 Plymouth 4 dr. trk. sed.; htr. $495
'38 Plymouth 4 dr. trk. sed. $345
'38 Packard 4 dr. trk. sed. $425
'38 La Salle 4 dr. trk. sed. $495
'38 Lafayette 6 cyl. 4 d. t. s.; rad. ht.$365
'38 Chev. 4 dr. de l.; rad., htr. $345
'38 Dodge cpe.; rad., htr. $345
'38 Buick sedan; rad., htr. $395
'37 Buick 4 dr. sed.; rad., htr. $349
'37 Chev. 5 pass. trk. sed.; rad., htr..$295
'37 De Soto 4 dr. sed.; rad., htr. $325
'37 Olds cpe.; rad., htr. $295
'37 Lafayette 6, dr sed. $265
'37 Pontiac 4 dr. trk. sed. $295
'37 Packard 4 dr. trk. sed. $345
'36 Plymouth 4 dr. trk. sed. $215
'36 Chev. 5 pass. trk. sed. $195
'36 Cord 4 dr. sed.; rad., htr. $245
'36 Ford, 4 dr. sed.; rad., htr. $195
'36 Buick 4 dr. sed. $185
'36 Dodge 4 dr. sed. $170
'35 Buick sed. $125
'34 Ford 5 pass. sed. ....$ 55
'34 Olds 4 dr. sed.; rad., htr. ....$ 85
'34 Stude 4 dr. sed. ....$ 65
'34 Plymouth 4 dr. trk. sed. ....$ 65
'33 Buick 4 dr. sed. ....$ 65
'33 Olds 5 pass. sed. ....$ 65
'33 Pontiac cpe.; rumble seat.............$ 65
'35 Chev. 5 pass. trk. sed. $125
'35 Ford 4 dr. sed. $125
'35 Hudson 5 pass. sed. ....$ 95
'35 Packard 4 dr. trk. sed. $145
'34 Buick 5 pass. sed. ....$ 95
'34 Dodge 4 dr. sed. ....$ 85
'34 Chev. 5 pass. trk. sed. ....$ 95

165 Cars—All Makes

—Low as $5 Down—
LOW BANKERS' TERMS.
[2—LOCATIONS—2.]

4216
AND
5330
IRVING PARK
MULBERRY 1800.
PENSACOLA 2212.
OPEN EVES., SUNDAY

CADILLACS

1940—$1,195
4 door touring sedan. Built-in Cadillac heater and radio, white wall tires. Beautiful black finish. Its new appearance does not show a sign of prior ownership, inside or out.

1939—$975
4 door touring sedan. Custom Fleetwood torpedo body in a very attractive deep wine maroon. Concealed running boards, built-in Cadillac radio and heater, spotlight, tires equal to new. Would pass for brand new car anywhere.

Your car in trade. Liberal payment plan.

—LINCOLN—
[CHICAGO RETAIL DIVISION.]
2220 S. MICHIGAN-AV.

Chev. '39 Trunk Sedan, $385
YOUR CAR OR $45 DN., BAL. 20 MOS.
Popular 4 door sport master 85 de l.; heater, dual access.; spotless dark green finish and perfect interior. Cannot be duplicated at our price. More than 300 other quality cars at lowest prices in the city.
Clark-Maple Chevrolet
1038 N. CLARK. ALWAYS OPEN.

1940 Chev. Sedan, $495
Trunk sedan; heater, dual equipped. Mohair upholstery; black finish. Also 41 other 1940-1937 Chevrolet bargains. Your car or $75 down.
Burke, 6444 S. Western

CHEV. '38 COUPE, $295
Beau. green, with heater, defroster, de luxe equip.; a demonstration will convince you; this is the car you have been waiting for.
CHICAGO AV. CHEVROLET
CHICAGO-AV. AT AUSTIN-BLVD.

Chevrolet 1940 Special De L.
5 pass. coupe; spotless interior. This car has very low mileage and cannot be told from new. [New car guarantee.] Your car or $95 down, 2 years on balance.
MIDWAY CHEVROLET CO.
55TH AND STATE. ATL. 4000.

Chevrolet '37 Sedan, $175
6 pass. trunk; needs a little work; $5 down, $12.75 month. Ask for 123A.
100 MORE CARS TO CHOOSE FROM.
MONTGOMERY MOTOR SALES.
OLDSMOBILE DEALER. 2300 MADISON.

CHEV. '37 SEDAN, $285
Spotless orig. fin.; perf. tires; best mech. cond.; for quick sale $285. 300 other quality used cars at lowest prices.
CLARK-MAPLE CHEV., 1038 N. CLARK.

CHEVROLET '38
De luxe sport sedan, radio, heater....$445
EVANSTON CARS ARE BETTER CARS.
Chev. Dlr. 1050 Chicago-av., Evanston.

CHEVROLET—'40 town sedan, $495; torpedo styling; like new.
SHANESY FORD DEALER.
1624 CHICAGO-AV., EVANSTON.

CHEVROLET—1936 town sedan. A1 thru-out. Perfect. $60 down. Also choice of '37-'38-'39, all models.
Ajax Olds., 7800 Stony Island-av.

Chevrolet '38 Conv., $325
2 pass. rumble seat cpe.; radio, htr.
1647 S. PULASKI. CRAWFORD 1647.

CHEVROLET—'33, 4 door sedan $65
Chevrolet '35, 2 dr. sedan $95
Egan Chevrolet, 206 N. York-st., Elmhurst.

CHEV.—'37 2 dr. trunk sedan; radio, htr.; beau. maroon fin.; w. ws. Bargain....$385
Warner, 958 Diversey, cor. Sheffield.

CHEVROLET—1936 Master de luxe coupe; full price only.................................$165
NICKEY CHEV., 4130 IRVING PARK.

CHEVROLET 1938 4 DR. SEDAN, $315. De luxe model; trunk, heater. Terms. Egan Chevrolet, 206 N. York-st., Elmhurst.

CHEVROLET—'40 Special de luxe 4-dr. sport sedan; radio, heater, w. w.; low mileage; sacrifice. 329 N. LaVergne.

CHEVROLET—'36 COACH..........................$165
Master de luxe model.
J. J. WRIGHT. 242 W. 55TH-ST.

CHEVROLET—'40, master de luxe town sed.; rad., htr., defroster; $525. 1038 W. 80th.

CHEV.—'30 sedan; runs good......................$30
Warner, 958 Diversey, cor. Sheffield.

CHEV.—'36 de l. spt. sed.; mech. O. K. $145
Midway Chev., 55th and State.

CHEV.—'35 de l. 2 dr. sed.; needs a little work; $75. Midway Chev. 55th and State.

CHEV.—'39 Master de luxe 5 p. tk. sd....$365
NELSON CHEVROLET. 1002 DIVERSEY.

CHEV.—'38 coupe; low mileage..............$345
HART MOTOR CO., 4611 W. MADISON.

CHEV.—'39 4 dr. de luxe; htr.; very low mi. Lige new; priv., reas. Gra. 8532.

CHEV.—'39 Master 5 pass. sed.; htr.; 2 tone green paint, $425. 5956 S. Ashland.

CHEV.—Late '39 de l. town sed.; A1 cond.; many extras; sac., $410. tms. Cap. 2280.

CHEV.—'32 sedan; runs good, looks good; $22.50. 661 E. 71st. Triangle 9177.

CHEV.—'34 Master 2 dr. sedan; very clean; $42.50. 661 E. 71st. Triangle 9177.

CHEV.—'33 de luxe sedan; heater, tires like new; must sell; pr. 1250 Sedgwick, 2d fl. fr.

CHEVROLET—1940 de luxe business coupe. Maroon. Like new. Priv. 2202 N. Clark-st.

CHEVROLET—1935 Master 4 dr. sed.; radio, htr. $135. Sun. 1-4 p. m. 1934 W. 22d-pl.

CHEVROLET—'38 Master De Luxe 2 Dr. Trk. Sed.; A1 cond.; private. $330. Gra. 4106.

CHEV.—'39 5 pass. sed. Real clean uphols. Like new. $395. 738 Diversey.

CHEVROLET—'36 2 door sedan; heater, radio; reas. Private. 1302 N. Kildare, 2d.

CHEV.—'36 sedan, $195. Pete Lenertz, 1621 Division-st.

CHEV.—'40 5 pass. cpe.; radio, htr.; fitted seat covers. $500. Priv. Aberdeen 8113.

(Continued on following page.)

USED AUTOMOBILES FOR SALE.

(Continued from preceding page.)

SPECIAL SALE OF LATE MODEL OLDSMOBILES

at Your Neighborhood

OLDSMOBILE DEALER

See him today and inspect the fine selection of one owner cars traded in recently on the fast selling 1941 Oldsmobiles.

THE DEALERS LISTED BELOW OFFER THESE SPECIAL BUYS.

'40 SEDAN $675
'39 SEDAN $495
'38 SEDAN $425
'37 SEDAN $335
'36 SEDAN $245

Also Many Others
All Makes and Models
LOW COST FINANCE

—NORTH—

SHEAIR-WEHMAN MOTORS, 3015 Irving Park-rd.
DIVERSEY MOTOR SALES, 801-19 W. Diversey-blvd.
BEL-PARK MOTORS, 2929 N. Cicero-av.
LAKE SHORE MOTORS, 1012 Chicago-av., Evanston.
NORTHMORE MOTORS, 3015 W. Lawrence-av.
STEELE MOTOR CO., 2484 Milwaukee-av.
NORTOWN AUTO SALES, 6501 N. Western-av.

—WEST—

PARKWAY AUTO SALES, 5207-11 W. Cermak-rd., Cicero.
R. J. PILLINGER MOTOR CO., 4700 Washington-blvd.
MONTGOMERY MOTOR SALES, 2300 Madison-st.

—SOUTH—

JOS. J. GALLAGHER, 6424 S. Western-av.
HEBERT-MORGAN MOTOR SALES, 6044 Cottage Grove-av.
W. A. MACK, 1500 W. 95th-st.
MAY MOTOR SALES, 7417 S. Halsted-st.
AJAX AUTO CO., 7800 Stony Island.
CHICAGO AUTO BODY, 5051 S. Western-blvd.
DAVIS MOTORS, Michigan-av. at 26th-st.

Evanston Dodges Are Better
10—'36 models as low as $195
9—'37 models as low as $250
4—1940s, 6—1939s, 4—1938s
1019 Davis-st., Evanston. Ror. 2074.

CHEVROLET CLEARANCE SALE

By Oldest Chevrolet Dlr.

TOWN SEDANS, SPORT SEDANS, CPES.
'40s low as............$545
'39s low as............395
'38s low as............345
'37s low as............285
'36s low as............195
Big Selection Fords, Plymouths, Dodges.
TERMS YOU CAN AFFORD.

2508 MILWAUKEE

OPEN EVES. AND SUNDAYS.

CHEVROLET—1940.

—$495—

4 DOOR SPORT SEDANS.
Beautiful finish; like new interior; America's leading car at the lowest price ever. Come in today; you'll buy it.
RUBY CHEVROLET, INC.
"America's Largest Chevrolet Dealer."
7158 STONY ISLAND. FAIRFAX 9600.

CHEVROLETS
'40 Chev. 5-pass. Sedan. Perfect.....$495
'39 Chev. 5-pass. Sedan. Very clean.. 385
'37 Chev. De L. Cpe. Needs fend. work 195
'36 Chev. 5-pass. Trunk Comp. Sedan 195
'33 Chev. 5-p. De L. Sed. Nice Cond. 65
10% OR YOUR CAR DOWN. 18 MONTHS TO PAY.
CHEV. DLR., 940 Milwaukee
OPEN EVENINGS AND SUNDAY.

CHEV. '39—$395

This job is a master town sedan. Steel gray finish; equipped with heater.
Ruby Chevrolet, Inc.
1147 W. JACKSON-BLVD.
ALWAYS OPEN. MONROE 8787.

'40 CHEV. SEDANS (10)

Overstocked; choice colors, radio, heater; hurry while they are priced low as

$445

MURPHY-DODGE DLR. 2720 N. CICERO.

'40 CHEVROLET, $595

SPECIAL 5 PASS. OPERA COUPE.
White wall tires, seat covers; de luxe equip. New car guar. $95 dn. $26.35 mo.
MIDWAY CHEVROLET CO.
6522 COTTAGE GROVE. MID. 3500.

'37 CHEV. DE LUXE COUPE

Original black finish; radio, heater, elec. clock. Many other extras. Your car or $55 down, bal. $21.25 per mo.
MIDWAY CHEVROLET CO.
7615 STONY ISLAND. SAG. 3389.

CHEV. '40 CONV., $695

5-pass. club coupe; radio, heater.
2246 S. MICHIGAN

CHEVROLET—'35 4-DOOR DE LUXE. Knee action sedan; original in every respect; clean throughout; heater and extras. $195; 20% down or trade, bal. to suit. GENERAL MOTORS FACTORY DEALER, 244 MADISON-ST., OAK PARK.

CHEVROLET '38 2 DR. SEDAN. Trunk, radio, heater; only..........$349 Your car as down payment. Terms to suit. ROYAL SALES. 1930 MILWAUKEE.

CHEV. '39 SEDAN, $465

Mast. de l., fully eqpd.; very clean. Olds. dlr., 1019 Chicago-av., Evanston. Uni. 4102.

CHEVROLET '40 SED., $595

Master de luxe 4 dr. Rad., htr., seat covers. ROBERTSON BUICK. 1000 S. WABASH.

CHEV.—1940 spec. de luxe town sed., heater. A1 cond. Low. mi. Priv. owner. Priced for quick sale. Har. 8680 or Long. 7121.

CHEV.—'40 4 dr. trunk sedan; heater; low mileage; sac. $445. guar.; terms, trade. 661 E. 71st. Tri. 9177.

CHEVROLET—'40 de luxe coupe, virtually brand new, only $565; terms. NICKEY CHEV. 4130 IRVING PARK.

CHEVROLET—1940 de l. 5 pass. sed.; black, radio, htr.; many extras; low mil.; clean; private party. 3329 N. Drake-avenue, 1st.

CHEVROLET—'37 trunk sedan, $285; heater, etc.; small down pay., 18 mos. to pay. NICKEY CHEV. 4130 IRVING PARK.

CHEVROLET—'40 Special de luxe bus. cpe.; rad., htr., extras. Draftee makes this car a real buy. 6814 Lowe-av. Aberdeen 1900.

CHEV.—'40 Special de l. town sedan; radio, heater, seat covers; low mileage; will sacrifice for cash. Bittersweet 2744, Apt. 5.

CHEV.—'36 town sed. New black paint. Htr. Good tires. $195. 738 Diversey.

CHEV.—'33 conv. coupe. Needs paint, new top, htr. A steal. $69. 738 Diversey.

CHEV.—'40 5 pass. sed. Dark blue fin. All orig. Spotless. $595. 738 Diversey.

CHEVROLET—'37 de luxe 4 door sedan; radio, htr.; $260. A1 cond. Call Arm. 1823.

CHEV.—'40 de luxe 5 pass. opera coupe; htr., rad.; cost $985; sac., $595. Lawndale 9664.

CHEVROLET—'39 Master de luxe 4-dr. sedan; htr., defr.; low mil.; sacr. 329 N. LaVergne.

CHEV., Plym., Packard, and Ford [40s]—Must sac.; best offer. 2356 S. State-st.

CHEVROLET—1933 coach; gd. running condition; priv. party; reas. Ardmore 6569.

'40 CHRYS. WINDSORS-ROYALS. SOME WITH RADIOS, HTRS., OVERDRS. 5 TO PICK FROM—BIG SAVINGS. BUD CHAPPELL, CHRYS.-PLYM. 6200 S. WESTERN.

CHRYSLER '37 SEDAN, $250

Royal 6; a beauty; trk., seat covers. 1647 S. PULASKI. CRAWFORD 1647.

CHRYSLER—'37, 6-CYL. SPORT COUPE. Very clean; radio, heater; special, $297. LANAHAN, INC., 2522 and 2542 Michigan.

CHRYSLER—'37 6 cyl. 4 door convertible sedan. Radio, heater, overdrive. Perfect. 6050 N. WESTERN. ROG. PK. 0778.

CHRYSLER—1937 sedan; resp. party may assume balance. Call Mr. Zahn. Monday. Rogers Park 6301 or Greenleaf 1358.

CHRYSLER—'39 club coupe; like new..$495 OLDS. DEALER. 661 N. LA SALLE.

CHRYSLER—'39 de luxe 5 pass. cpe.; private party. $485. Ph. Republic 10507.

USED AUTOMOBILES FOR SALE.

Why Are We On State Street?

BECAUSE We're out of the high rent district.
BECAUSE Our overhead is lower.
BECAUSE We don't need high priced, high pressure salesmen.
BECAUSE Over 20 years of honest dealings with our customers have paid big dividends in our repeat sales.
BECAUSE We are offering and we're actually selling the best automobiles at the very lowest prices.

BE SMART AND SAVE

Why not get more for your money here? Most of our cars are ORIGINAL OWNER CARS. 335 TO CHOOSE FROM.

TRY AND BEAT THIS

Every car is GUARANTEED against excessive oil consumption and every car is guaranteed unconditionally for 30 days. PARTS AND LABOR FREE. And you don't have to pay one cent for your 30 days of FREE SERVICE!

Make Any Reasonable Offer

1940 Buick Spec., rad., htr..........$665
1940 Dodge sedan, radio, heater.......... 585
1940 Plymouth sedan, radio.......... 545
1940 Ford sedan, radio, heater.......... 495
1939 Buick sedan, radio, heater.......... 495
1939 Oldsmobile sedan, heater.......... 445
1939 Dodge sedan, radio, heater.......... 395
1939 Plymouth sedan, radio, heater.......... 395
1939 Chevrolet sedan, radio, heater.......... 395
1939 Ford sedan, radio, heater.......... 375
1939 Plymouth coupe, heater.......... 375
1938 Chevrolet sed., rad., htr.......... 355
1938 Dodge sedan, rad., htr.......... 295
1938 Plymouth sed., heater.......... 295
1937 Packard sed., heater.......... 285
1937 Plymouth coupe, heater.......... 250
1937 Chevrolet sedan, heater.......... 255
1937 Plymouth sed., rad., htr.......... 255
1937 Dodge sed., heater.......... 245
1937 Chrysler sed., rad. htr.......... 235
1936 Dodge sedan, heater.......... 195
1936 Buick sedan, rad., htr.......... 195
1936 Oldsmobile sed., rad., htr.......... 195
1936 La Salle sed., rad., htr.......... 195
1936 Plymouth sedan, heater.......... 185

REMEMBER!
CITY AUTO OFFERS
WRITTEN GUARANTEE
FREE PARTS AND LABOR

1937 Ford sed..$165	1936 Chev. sed..$165
1936 Chev. cp.. 165	1935 Dodge sed.. 145
1936 Plym. cp.. 165	1935 Buick sed.. 135
1936 Ford cp.. 125	1935 Plym. cp.. 95
1935 Plym. sed. 95	1935 Chev. sed.. 95
1935 Ford sed.. 75	1934 Ford sed.. 75
1934 Plym. sed. 75	1934 Buick sed.. 65
1935 Willys cp. 69	1934 Stude. sed.. 65
1934 Ford cp.. 65	1931 Chev. cp.. 45
1931 Chev. sed. 40	1931 Ford sed.. 35

$5 DOWN. $5 DOWN.
CITY AND STATE LICENSE FINANCED FREE.

CITY AUTO
1718 S. State

CONVERTIBLES

Largest stock of convertibles in town. PRICED TO SELL. ALL MAKES.
Braud Ford Dealer
6617 S. WESTERN-AV.

Chrysler Buys

1940 New Yorker sed. ,$895
RADIO, HEATER AND OVERDRIVE.
1940 Traveler 4 dr. sed., $795
RADIO, HEATER AND OVERDRIVE.
1940 Royal 6 Cyl. Sed., $695
RADIO, HEATER AND OVERDRIVE.
'40 Windsor 6 cyl. sed., $745
Two tone upholstering; radio, heater.
1939 Royal coupe..........$445
1939 Royal 6 cyl. sed......$495
1939 Imp. 8 cyl. sed........$495
1938 Royal 6 cyl. sed......$395
1937 Royal 6 cyl. sed......$245
YOUR CAR DOWN. OPEN EVES.
Bird-Sykes Co. Est. 38 Years
2215 S. MICHIGAN

CHRYSLER 1941
Famous New Yorker Sed.
ORIG. COST $1,650. USED. SAC. AT $1,250.

CHRYSLER 1941
Custom Windsor Sedan
ORIG. COST $1,375. USED. SAC. AT $975.
2247 S. MICHIGAN
EST. 28 YRS. RELIABLE MOTORS.

CHRYSLERS

'37s [3] AIRFLOW sedans. Radios, heaters, overdrives. Very clean......$395 each
'40 TRAVELER sedan; radio, heater, FLUID DRIVE..........$795
'40 TRAVELER club coupe, radio, air cond., htr., FLUID DRIVE..........$795
'40 TRAVELER club coupe; radio, heater. Very low mil..........$775
Also a good selection of late mod. 6s, 8s.
E. B. BRONSON & CO.
AUTH. CHRYSLER DISTRIBUTOR.
12842 S. Western. BLUE ISLAND 3130.

'40CHRYSLER,$795

NEW YORKER

Beautiful custom 4 dr. sedan. Two tone upholstery. FLUID DRIVE and OVERDRIVE; de luxe equipment throughout. Has radio, heater, and white wall tires. Finish is perfect. Your old car taken in trade; up to 2 years on balance.
CHRYSLER FACTORY DEALER.
2229 S. MICHIGAN-AV.

CHRYS. 1939, $495

De luxe 5 p. tour. sed.; trunk, pushbutton radio, htr., defr., blast horns, overdr.; like brand new. We have it for only..$495 Your car down, balance 2 years. Open Sun.
3939WASHINGTON

CHRYSLER '40 ROYAL

"CHRYSLER'S MOST POPULAR CAR"
Beautiful gray sedan with very low mileage. Looks like new. Equipped with P. B. radio, htr., defroster. Real bargain at $725
CHRYSLER EVANSTON
1820-40 Ridge-av., Evanston. Ror. 1096.
EVANSTON USED CARS ARE BETTER.

CHRYSLER—1940 TRAVELER 4 DOOR. Here is a real standout bargain. This car will pass for new. Sold only a few months ago for well over $1,300. Our price today is only $745. Maroon finish, dash radio, large heater, many accessories. Trade or 20% down. Balance to suit you. GENERAL MOTORS FACTORY DEALER, 244 MADISON-ST., OAK PARK.

'40 Chrys. N. Yorker Sed.

Fluid drive, overdrive, radio, heater, wht. walls, chrome whls. Cost new, $1,700. Will sell at 50% discount. Barg. Tms., trade.
2317 S. MICHIGAN-AV.

Chrys. "6" '36, $145

4 dr. trunk sedan. Today's special.
Martin, 7615 S. Ashland

Chrysler '40 Below ½

ORIG. COST. DE LUXE FLUID DRIVE SEDAN. ONE LEFT TO CLOSE OUT.
F-E-L-Z, 1132 DIVERSEY-BLVD.

CHRYSLER 1938 IMPERIAL.
7 PASSENGER $295
OVERDRIVE, HEATER, WHITE WALLS. A REALLY CLEAN FAMILY CAR.
Studebaker Dlr., 7633 S. Ashland.

'40 CHRYS. SED., $695

Royal; overdrive, radio, htr.; $50 down.
2244 S. MICHIGAN

Chrysler '37 Sedan, $165

Overdrive, radio, heater, trunk.
BUNNIN & SONS, INC.
Auth. Chrysler-Plym. Factory Dealer.
3219 W. Ogden at Kedzie.

CHRYSLER—'36 6 cyl. 4 dr. trk. sed.; in A-1 cond.; $175; also '37 Royal 6 cyl. trunk sedan; $275; guar.; terms, trade. 661 E. 71ST. TRIANGLE 9177.

CHRYSLER—'37 FORDOR..........$315 Imperial sedan with radio and heater. J. J. WRIGHT. 242 W. 55TH-ST.

CHRYSLER—1940, 4 dr. Traveller sedan; rad., htr. Royal Master tires. Special $745 CHRYSLER DEALER. 6116 N. Western.

CHRYSLER—1940 de l. con. cpe.; like new; low mil.; wht. w. tires; fully eqpt.; prt. pty.; best offer. 3357 N. Central. Kil. 9800.

CHRYSLER—'36 4 dr. sed. Cl. A1 cond., $185. Dealer. 3450 Evergreen. Bel. 9388.

CROSLEY '40 Station Wagon—Excel. cond. ideal light deliv., $235. Longbeach 0037.

DE SOTO—'39 de luxe coupe; radio, htr., o'drv.; priv. pty. $575. Sheldrake 2228.

DE SOTO—'35 4 dr. sedan; trunk; perfect; $135. 661 E. 71st. Tri. 9177.

USED AUTOMOBILES FOR SALE.

RUBY

"America's Largest Chevrolet Dealer."
If It "SPARKLES" It's a "RUBY" Used Car
SPARKLING IN PERFORMANCE. BRILLIANT IN APPEARANCE.
BUY NOW AND SAVE
$50 to $100
THIS WEEK'S SPECIALS

'39 HUDSON COUPE $425
Radio, heater. A perfect car.
'38 STUDE. COUPE $295
Rad., htr. Don't pass this one.
'38 CHEV. 2 DR. TOUR. $375
Appear. and mech. cond. very good.
'37 TERRAPLANE SEDAN $245
Finger tip control. Good mech., appear.
'37 PONTIAC 2 DR. $295
Heater. Very clean.
'37 STUDEBAKER COUPE $245
Rad., htr. Motor overhauled.
'37 GRAHAM 4 DR. TRG. $295
Very clean. Good mech. cond. Low. mi.
'36 BUICK 2 DR. SEDAN $225
Trunk, rad., htr. A real buy.
'36 DODGE 4 DR. SED. $195
Trunk, rad., htr. A real buy.
'36 OLDS. 2 DR. $195
Trk., rad., htr. Good appear.
'36 CHEVROLET SPORT SED. $195
Master. A real buy at this price.
'35 PLYMOUTH 4 DR. SED. $175
Trunk. New paint. Low mil., htr.
'35 PLYMOUTH COUPE $165
Rumb. seat, good fin., runs perf.
'35 DODGE 2 DOOR SED. $145
Trk., gd. tires, good mech. cond.
'35 FORD 2 DR. SED. $125
Trunk, radio, heater, good finish.
'34 DODGE SEDAN $75
Well worth the money.
'34 PONTIAC SEDAN $95
South Wind htr., good appear.
'34 NASH SEDAN $95
Radio, heater. Runs good.
'33 CHEVROLET SEDAN $75
How can you lose?
'33 PLYMOUTH SEDAN $75
Very clean. Good condition.
'32 FORD—MODEL B, 4 CYL. $50
Runs good.

—300—

OTHER MAKES AND MODELS. Complete selection of Beautiful Reconditioned 1937, '38, '39, and '40 CHEVROLETS, PLYMOUTHS, AND FORDS—that look and run like new. All priced to sell.

R-U-B-Y
"AMERICA'S LARGEST CHEVROLET DEALER"
7158 Stony Island
FAIR. 9600 Open Eves., Sun.

BROADWAY SPECIALS

'36 Packard 120 sed., tan, htr........$195
'35 Cadillac sed., black., r. and h.... 145
'37 Cadillac "60" sed., brown, r., h.. 395
'38 Buick "61" sed., black, htr........ 435
'39 Zephyr cpe., black, h. and r........ 525

CADILLAC
CHICAGO BRANCH
5201 Broadway. LONgbeach 7000.

DE SOTO—COUPE, 1940.

—$625—

Perfect; original blue finish. This is a real automobile with very low mileage.
RUBY CHEVROLET, INC.
"America's Largest Chevrolet Dealer."
7158 STONY ISLAND. FAIRFAX 9600.

De Soto '38 4 Dr. Trk. Sed.

Clean; immac. car. Black fin.; de l.

Sale—$369

SOUTH SHORE BUICK, INC.
7320 STONY ISLAND. MID. 6404.

1938 De Soto 4 Dr. Trk. Sed.

Original finish like new. Radio, heater, defroster. This car can't be told from new. Your car or $85. Bal. $26.59 month.
MIDWAY CHEVROLET CO.
7615 STONY ISLAND. SAG. 3389.

DE SOTO '41 SEDAN

Used custom 4 door; fluid drive, rad., heater, air cond.; off. car. Bargain. AUTHORIZED DE SOTO DEALER.
3520 ARCHER-AV.

DE SOTO '37 COUPE, $285

An exceptional buy. Beautiful finish.
Herold-Landy Ford
4117 BROADWAY.

'38 DE SOTO SED., $325

De luxe; radio, htr., $50 down.
2244 S. MICHIGAN

'39 DE SOTO, $495

De luxe sedan; radio, heater; like new.
3520 ARCHER

DE SOTO—1939 custom touring 2 dr. sedan; radio, heater; bargain ....$435 LOGAN SQUARE SALES & SERVICE. 2501 MILWAUKEE-AV.

DE SOTO—'37, coupe, perfect condition, clean, $255, private. 4552 S. Kedzie.

DE SOTO—1937 coupe; low mileage; htr., radio, exc. shape. Pr. $350. Pla. 3388.

DODGE DODGE

1940 de luxe 4 door sedan, radio, heater, white wall tires. Special chrome disks. Like brand new. New car guarantee.

1940 custom de luxe sport coupe, radio, heater, dble. mirrors, chrome disks, white wall tires, lifeguard tubes, special driving lite. Over $200 extra equip. Extreme low mi. Special today at..........$645

1939's 4 door and 2 door de luxe sedans. Each radio and heater equipped. Naborhood owned cars. Extreme low mi. Priced to sell immediately at $495 and up.
2 YEARS TO PAY.
LE ROY MOTORS
CHRYSLER DEALER. 5350 BELMONT.

DODGES
9 TO CHOOSE FROM
1936s-1937s
4 DOORS AND 2 DOORS
almost all have radios, heaters
AS LOW AS $185
KOLE PONTIAC DLR.
5343 S. ASHLAND

DODGES 1940 DODGES
BRAND NEW 4 DR. SEDANS
CHOICE OF COLORS
Sacrifice—Big Discount
MURPHY-DODGE DEALER
2650 N. CICERO-AV.

DODGE 1941 SEDAN

Beautiful maroon 5 pass. sedan. All dual equipmt.; fluid drive, heater, defrosters. Sold with new car guar. for only $835.
Wenzel-De Soto-Plymouth
1143 DIVERSEY-BLVD.

Dodge '39 Opera Cpe., $495

De luxe. Fully equipped, w. w. tires, heater.
3520 ARCHER-AV.

DODGE—1935 4-DR. DE L. TRK. SEDAN. Radio, heater, and many accessories; low mileage car; clean inside and out; $165; tms. GENERAL MOTORS FACTORY DEALER. 244 MADISON-ST., OAK PARK.

DODGE—1940 2 dr. sedan, radio, heater, defroster, seat covers, low mil., excep. clean. Priv. party. Will sac. Care garage in hotel. 3260 Lake Shore-drive. Lak. 3260.

DODGE—'36 4 door trunk sedan, $185; newly painted, A1 tires. SHANESY, FORD DEALER. 1624 CHICAGO-AV., EVANSTON.

DODGE 1939 SEDAN

Radio, heater, special, $497.
LANAHAN, INC., 2522 and 2542 Michigan.

DODGE CONVERTIBLE COUPE..........$325 RAD., HEAT., BLACK TOP; '36; CLEAN AS BRAND NEW. OLSON, GRACE. 2810.

DODGE—1940, gray, 4 door sedan; radio and heater; good mech. condit.; $495. Yards 7115. 700 W. Root-st. Open Sunday.

DODGE—'40 de luxe sedan; private owner; extra fine cond.; radio, heater, white wall tires. Call Dearborn 6732 or Fairfax 6538.

DODGE—'37 sedan; $200 cash; fair condition. 2509 SOUTHPORT, 2d floor.

DODGE—'36 sed.; 4 dr. trk., htr.; barg., $210 Capitol Plymouth. 8031 S. Halsted.

DODGE—'33 coach. Also '33 Dodge 4 dr.$5 d. Stallworth. 7400 Stony Island. Hyd. P.2500.

DODGE—'36 4 dr. de luxe sedan; heater; low mil.; $185. 2740 N. Mason. Berk.3168.

DODGE—'40 de luxe 4 door sedan; fully equipped; sacrif., $565. 1353 S. Kolin-av.

USED AUTOMOBILES FOR SALE.

OAK PARK BUICK

OUTSTANDING VALUES
BUY NOW!
At No Raise in Price
See These Quality Cars

'40 Buick 48 Sed...$695
'40 Chrys. Roy. Sed. 695
'39 Buick 81 Sed... 595
'39 Linc.-Zeph. Sed. 575
'39 Mercury Sed.... 545
'39 Pontiac 4 dr. Sd. 525
'39 Chev. de l. Sed.. 495
'38 Buick 87 Sed... 445
'38 De Soto 6 Sed... 375
'38 Dodge Trk. Sd.. 395
'37 Buick 81 Sed... 345
'37 Chrys. trk. Sed. 275
'37 La Salle trk. Sd. 345
'37 Stud. trk. Sed.. 325
'37 Nash 6 trk. Sed. 295
'36 Olds. 8 trk. Sed. 195
'36 Cad'lac 60 tk. Sd. 275

MOST CARS HAVE RADIOS, HEATERS. LIBERAL TERMS AND TRADE. ALL CARS RECONDITIONED.
639 MADISON
715 MADISON
OAK PARK, ILL.
MANS. 3000. EUCLID 4100.
Open Eves. and Sunday

NO CASH DOWN

'39 LaS. tr. sed.$545	'36 Ford coupe.$150
'39 Stu. del. cp. 375	'35 Buick trk. sd. 95
'38 Plym. tr.sd. 295	'36 Buick tr. sd. 195
'37 LaS. tr. sd. 295	'37 Zeph. sed.... 265
'37 Pont. 6 sd. 295	'39 Ford sed.... 390
'37 Dodg. tk.sd. 285	'35 Chev. sed.... 95
'35 Pont. 6 sd. 145	'36 Plym. tr. sd. 195
'38 Ford 85 sd. 295	'33 Dodge sed... 65
'37 Plym. tr.sd. 245	'31 Ford sed... 35
'35 Plym. del.. 125	'37 Chev. tk. sd. 255

2755 W. Madison
2919 W. Madison
OPEN EVENINGS AND SUNDAY.

DODGE 1941, $795

Custom de luxe, used little, 4 door, 5 passenger touring sedan; trunk, pushbutton radio, heater, defrosters; two tone color; a beauty. We have it for only........$795

DODGE 1940, $575

Latest 5 passenger touring sedan; trunk, radio, heater, defrosters, electric clock; just like brand new. We have it for only..$575

DODGE 1939, $445

5 pass. tour. sedan; trunk, built-in radio, heater, defrosters, blast horns. This car will pass for new. We have it for only....$445 Your car down, balance 2 years. Open Sun.
3939WASHINGTON

Dodge Buys

1940 TOUR. SEDAN, $595
TRUNK, RADIO AND HEATER.
1939 4-DOOR SEDAN, $495
RADIO, HEATER; FULLY EQUIPPED.
1938 4-DOOR SEDAN, $395
1937 4-DOOR SEDAN, $295
1936 4-DOOR SEDAN, $195
Your car down. Open eves. and Sunday.
Bird-Sykes Co. Est. 38 Years
2215 S. MICHIGAN

1940 DODGE

A passenger sedan with every conceivable extra. Radio, heater, cigarette lighter, bumperettes, upholstery spotless. This car is in perfect condition.

—$525—

ALSO 75 OTHER HIGH GRADE USED CARS TO CHOOSE FROM.
Tremont Auto Sales
6051 Cottage Grove
OPEN SUN. EVES. MID. 4202.

Dodge 1940 Brand New Sedan—$260 Discount

ALSO '40 COUPE AND SEDAN, SLIGHTLY RUN. PRICED LOW AS
—$580—
'38s COUPES AND SEDANS, LOW AS
—$350—
ALSO BIG ASSORTMENT '37-'36. ALL MODELS, BELOW MARKET.
F-E-L-Z, 1132 Diversey

1941 DODGE

CUSTOM DE LUXE 4 DOOR SEDAN, used by executive. Equipped with radio, heater, Powermatic gearshift, seat covers.
LIBERAL DISCOUNT
YOUR CAR AS DOWN PAYMENT.
Royal Sales & Service, Inc.
AUTH. DODGE DEALER
1747 MILWAUKEE-AV.

DODGE '40 DE L. COUPE

"DODGE'S FINEST CAR"
This very low mileage coupe is finished in beau. Dodge blue. Can't be told from brand new. Equip. includes P. B. radio, heater, defros. See this one for a real barg..$645
CHRYSLER EVANSTON
1820-40 Ridge-av., Evanston. Ror. 1096.
EVANSTON USED CARS ARE BETTER.

'39 Dodge Trk. Sedan, $495

De luxe. Htr. Beautiful orig. cond.
DAVIS MOTORS
OLDSMOBILE ON MICHIGAN.
2550 S. MICHIGAN. CAL. 5181.

Dodge '40 Luxury Liner

Almost brand new 5 pass. sed. Has trunk, de luxe accessories; only $595. Your car or $75 cash. Balance to suit.
ROYAL SALES. 2524 or 2515 Milwaukee.

Dodge '36 De L. Sedan, $195

Popular 4 dr. trunk sedan with heater; exc. tires, complete group accessories; priced far below market at..........$195
CLARK-MAPLE CHEV.. 1038 N. CLARK.

DODGE—'40 4-door sedan, fully equipped; radio, heater; 2 tone maroon finish; white wall tires; looks and runs like new; excellent condition. Ask for Wagner's car. 1829 Crawford.

Dodge '37 Trk. Sd., r., h.$285
Nickey Chev., 4130 Irving Pk.

DODGE—1940 2-dr. special de luxe sedan; white wall tires, radio, heater, defrosters. $600. Mansfield 6345.

DODGE—'37 de l. 4 dr. trunk sedan; really like new; radio, heater; $290; guar.; terms, trade. 661 E. 71st. Triangle 9177.

DODGE—1939 5-passenger opera de luxe coupe, like new; radio, heater, white wall tires. Private party. 1815 N. McVicker-av.

DODGE—'36 trk. sedan; heater..........$165 NICKEY CHEV. 4130 IRVING PARK.

DODGE—1936 4 dr. de luxe trk. sed.; radio, htr., A-1, Only $195. 3333 N. Ashland-av.

DODGE—'36 4 dr. trk. sed.; rad., htr. $245 Franklin Weber Pontiac. 6115 N. Clark.

DODGE—'35 4 dr. sedan; heater; new battery; good tires; $125 cash. Fair. 8670.

DODGE—'39 4-DR. SED.; MUST SACRIFICE. Jackson-Kedzie Motors. 3210 W. Jackson.

DODGE—'37 5 pass. trunk sedan; A1 cond.; atty. selling for fees. Kedzie 1698.

DODGE—'37 4 dr. trunk sed.; rad., htr., new paint; low mileage; barg. 5083 S. Ashland.

USED AUTOMOBILES FOR SALE.

STOP HERE FIRST

Ray O'Connell CHEVROLET

22 Years Auth. Dealer

'40 Chev. Town sed.$575
'39 Olds 4 dr. sed... 535
Radio, Heater, Seat Covers
'39 Plym. 4 dr. sed.. 485
Heater, Radio
'38 Ford coupe 295
'37 Chev. town sed. 295
'37 Stude. '6' coupe. 195
'37 Pont. 4 dr. sed.. 365
'39 Chev. coupe 365
'37 Ford '85' Tudor. 195
'39 Dodge 4 dr. sed. 475
'40 Chev. op. cpe... 625
'39 Ford Tudor 385

Many of These Cars Have Radios-Heaters
OPEN EVENINGS AND ALL DAY SUNDAY
MAIN STORE
4625 Madison
BARGAIN LOT
5051 Madison

2020 S. MICHIGAN

'40 DODGE luxury liner sed..........$595
'40 FORD club cpe., de l. equipt...... 495
'39 BUICK special sed., r. & h., w. w. 545
'39 MERCURY de l. 4 dr.; rad., htr.. 535
'39 PLYM. de l. 4 dr. touring.......... 445
'39 CHEVROLET coupe, de l. equipt.. 375
'38 DODGE 4 dr. tour.; radio, htr.... 345
'38 FORD 85 5 pass. sed., de l. equip.. 335
'37 OLDS 6 club coupe, de l. equip.... 295
'37 CHEV. town sedan; rad., htr...... 275
'37 FORD 85 sedan 225
'36 CHEV. town sed., de l. equipt..... 195
'36 FORD de luxe 4 dr. tour., r. & h. 195
'34-'35 FORD cpes.-tudor-fordor ....$65 up
'34-'35 CHEV. cpes.-tudor-fordor....$65 up
2020 S. MICHIGAN
OPEN SUNDAY AND EVENINGS.

DODGE '40—$695

Latest de luxe 4 dr. sed.; built-in trunk, heater and defroster; white wall tires, dual accessories, etc.; beautiful blue finish. DODGE—BENDER-RIEGER, INC.—PLYM.
933 WASHINGTON-BL.

DUSENBERGS—Reconditioned 5 to choose from at reduced prices. Dusenberg Service and Parts, 6015 Broadway.

FORD 1941, $845

DE LUXE CONV. CLUB CPE.
Beautiful maroon finish, used very little, automatic top, built-in radio, heater, defroster, spotlight, w. w. tires. Terms, trade. See Mr. JAM. Open Sunday.
4635WASHINGTON

FORD '39—$345

A beautiful Washington blue coupe; tires and mechanical condition perfect. $95 DOWN AND 18 MONTHS ON BALANCE.
Ruby Chevrolet, Inc.
1147 W. JACKSON-BLVD.
ALWAYS OPEN. MONROE 8787.

FORD '39—$345

A beautiful Washington blue club coupe. Tires and mechanical condition perfect. $95 DOWN AND 18 MONTHS ON BAL.
Ruby Chevrolet, Inc.
1147 W. JACKSON-BLVD.
ALWAYS OPEN. MONROE 8787.

FORD '40 DE L. 85, $495

Tudor sedan with trunk; very low mileage, beautiful black finish; htr., and defroster; many other accessories.
CHICAGO AV. CHEVROLET
CHICAGO-AV. AT AUSTIN-BLVD.

FORD 1940 CONV. CPE.

De luxe pushbutton radio, heater, w. w. tires, clock; blue finish; tan leather upholstery. Cannot be told from new. Save $395 from original price.
ROMY-HAMMES FORD DEALER.
2515 S. MICHIGAN. CALUMET 3131.

Ford '39-85 Sedan, $365

Popular trk. model sed., de l. rad., Southwind htr. Finest mech. cond. Reduced for clearance, $365. More than 80 other Fords in all models, likewise reduced.
CLARK-MAPLE CHEV.. 1038 N. CLARK.

FORD—'38 4 dr. sedan; de luxe 85 model; must be seen to be appreciated; unusually clean thruout; has had very little use; will give new car service; previous history of car on request; written guarantee..........$385 MAY MOTORS, Olds. Dlr., 7417 S. Halsted.

FORD '38 SEDAN, $295

A GOOD CAR AT A LOW PRICE!
Herold-Landy Ford
4117 BROADWAY.

Ford '39 Conv. Cpe., $495

A Beverly Hills Beauty
HOEFFEL-GOY. 1711 W. 95TH-ST.

FORD—'39 5 pass. trunk sedan; like new thruout; exceptionally quiet motor; orig. black finish is perfect; $385; will take trade or small paymt.; bal. 24 months. PONTIAC CO., 945 WASHINGTON-BLVD.

FORD—'40 CONVERTIBLE ....$695 Maroon finish, black top, red leather upholstering, radio, and heater. J. J. WRIGHT. 242 W. 55TH-ST.

FORD—1939 85 cpe.; like new, $395. Buick—1938 Century 4 door sed., perfect condition, $495. Grocer needs only one; take your choice. 6558 S. Bishop.

FORD—'34 convertible coupe; radio, heater; good condition; private party; $85 cash. 3850 Irving Park-blvd.

FORD—'40 de luxe coupe, radio, heater; many other extras ....$150 down. GLENN E. HOLMES, INC. 30 W. LAKE.

FORD—1940 tudor de luxe sedan; radio, heater, low mileage; private owner, $575. Bob Walton, Bittersweet 2300.

FORD—'35 de l. 2 dr. trunk sedan; radio, htr.; beau. black fin.; recond. motor..$95 661 E. 71ST. TRIANGLE 9177.

FORD—'36 de luxe tudor; radio, heater, Lifeguards; excellent condition. Private party. Must sacrifice. Radcliffe 4767.

FORD—1940 TUDOR, FORDORS, COUPES; radios, heaters; like new..........$465 LAWDER BROTHERS. 6900 VINCENNES.

FORD '35 TUDOR..........$65 Good black finish. Ready to go. J. J. WRIGHT. 242 W. 55TH-ST.

FORD—'37 coupe; priv. owner must sacr.; htr., rad.; excep. clean. Englewood 9833.

FORDS—1938, 1940 convert. club coupes. C. Zepp, 2950 Lawrence. Juniper 8310.

FORD—'32 2 dr. sed. Htr. New paint. All set to go. $69. 738 Diversey.

FORD—'33 model B 4 cyl., heater. New paint. Runs perfect. $115. 738 Diversey.

FORD—'36, 4 dr. trunk sedan. Radio, Htr. A-1 cond. Will sacr. 3447 W. 18th-st.

FORD—1937, tudor, rad., htr., extras, priv. party. $225 or best offer. Buc. 1995.

FORD—'34, conv. cp., low mil.; rad.; w. w.'s. Reas. Priv. Foster, 1023 E. 46th. Ken.5101.

FORD—'40 sed., rad., htr., like new ....$495 GOODRICH CHRYSLER, 4125 Lincoln-av.

FORD—'34 sedan. Real buy..........$65 CLARK-MAPLE CHEV.. 1038 N. CLARK.

FORD—1936 4 dr. sed.; htr., good tires; gd. cond.; priv. party must sacr. Ken. 8747.

FORD—'38 Fordor, rad., htr., w.w. tires; reas.; priv. Sherman, Keystone 10266.

FORD—'38 trk. sed.; perf.; special buy..$275 6050 N. WESTERN. ROG. PK. 0778.

FORD—'37 4 dr. de luxe sed.; perf. cond.; low mil.; cln. uphols. Own. Reas.Mer.6804.

FORD—'36 2 dr. sed.; good shape......$145 MIDWAY CHEV. 55TH AND STATE.

FORD—'34 tudor; radio, htr.; like new; 2 car family; private party. Ravenswood 1221.

FORD—'39 Tudor de l.; dark green; htr., w. w. tires; $475. Phone University 1466.

FORD—'36 coupe; owner; bargain for quick sale. Midway 3399, Sunday.

USED AUTOMOBILES FOR SALE.

HONESTLY ADVERTISED $5 DOWN

'40 De Soto 4 dr., w. w. tires, rad., htr. Low mile.....$695
'39 De Soto de l. 5 p. sed.. 495
'38 De Soto 4 dr. sed........ 325
'38 Dodge 5 pass. sedan.. 335
'37 Stude. 4 d. sed., r., h.. 275
'37 De Soto 5 p. sed., htr.. 295
'40 Plym. 5 p. sed., htr.... 510
'39 Plym. 5 p. sed., htr.... 425
'38 Plym. 5 p. sed., r., h.. 245
'36 Plym. de l. cpe., htr... 185
'37 Linc. Zeph. cpe., r., h. 295
'40 Ford de l. 5 pass. sed. 495
'38 Ford de l. 5 p. s., r., h. 325
'37 Ford 5 pass. sed., htr. 225
'35 Ford 5 pass. sedan..... 125
'37 Dodge 4 d. sed., h., r.. 265
'36 Chev. Town sed......... 185
'35 Dodge de l. cpe., htr.. 135
'36 Buick 5 p. sedan......... 185
'33 Pontiac 5 pass. sed.... 40
'33 De Soto 4 d. sed., r.,h. 65
'34 Plym. 5 p. sed., r., h.. 85
'31 Essex 5 p. sedan......... 25
'33 Dodge 4 dr. sedan...... 50
'31 Ford coupe 5 pass.... 25
'33 Ford coupe............... 30
'29 Ford 5 pass. sed......... 25

Your Choice of 100 Others
Auth. De Soto-Plym. Dlrs.
SUNNYSIDE AUTO CO.
4511 N. LINCOLN-AV.
4428 N. WESTERN-AV.
Open Evenings and Sunday

READ THIS AMAZING OFFER

[1] ONLY ONE DOLLAR DOWN.
[2] STATE-CITY LICENSE FREE.
[3] 4 MONTHS FREE SERVICE.
[4] SPECIAL PLAN FOR DRAFTEES.
HERE IS THE FINEST OFFER EVER MADE TO THE USED CAR BUYER. YOU TAKE ABSOLUTELY NO CHANCE.

'33 Dodge sed..$ 65	'37 Ford sedan...$215
'35 Ford sedan. 145	'36 Buick sedan.. 245
'37 Buick sedan 345	'39 Buick sedan.. 495
'36 Ford sedan. 165	'37 Plym. sedan.. 265
'35 Dodge sed.. 185	'37 Chev. sedan.. 395
'35 Chev. sedan 165	'37 Laf. sedan... 265
'35 Plym. sed.. 165	'37 Buick cl. cp. 365
'35 Olds sedan. 185	'38 Pack. cl. cv. 485

EVERY CAR IN PERFECT CONDITION.
MICH.-AV. DIST. 200 OTHERS.
2209 S. MICHIGAN
OPEN EVES. AND SUN. CALumet 3611.

CONVERTIBLES

FORDS—MERCURYS—ZEPHYRS.
COUPES—CLUBS—SEDANS.
LINCOLN—MERCURY—ZEPHYR.
1822 RIDGE-AV., EVANSTON.

FORD BARGAINS

FORD '39 de luxe sedan..........$365
FORD '38 tudor. Very clean.......... 295
FORD '37 de luxe 4 door.......... 195
FORD '36 tudor. A corker.......... 125
FORD '35 sedan. Another barg.......... 95
FORD '34 coupe. Runs swell.......... 65
FORD '31s-'30s. model A's..........Cheap

Convertible—Club Coupes

'40s-'38s-'36s. Fully equipped. New tops, etc. Real beauties! Bargs. 78 MORE GENUINE BARGAINS.
WRIGHT, 1101 N. CLARK

FORDS. STALLWORTH SEE.

'34 Ford tudor ....$ 59
'36 Ford tudor. Rad., htr. Special... 159
'36 Ford fordor. Spec. leather uphol. and overhauled motor. Only...... 179
'37 Ford "60" tudor tour. Very clean. 199
ALSO '40, '39, '38, '37, '35 MODELS, COUPES, SEDANS, TUDORS. All like NEW.
ALL CARS SOLD $5 DOWN
7400 STONY ISLAND. HYD. PK. 2500.

FORD 1938 SEDAN

5 passenger trunk sedan. A splendid one-owner car. This is the de luxe "85," black finish which has just been Simonized; heater, radio, fine tires. Priced unusually low at $295 or $75 down. Bal. in easy instalments.
Community Motors, Inc.
4949 W. MADISON-ST.

FORDS. FORDS. FORDS.
BRAND NEW
1940 FORDS AND MERCURYS.
BIG DISCOUNT
RAY TENNES, FORD DEALER.
2451 N. SACRAMENTO-AV.

FORDS. FORDS. FORDS.
BARGAINS
FORDS, ALL MODELS, '36, '37, '38, '39, '40, PRICED $125 TO $550. LIBERAL TRADES. . . . LONG TERMS. RAY TENNES. 2451 N. SACRAMENTO. LOT AT 2437 MILWAUKEE-AV.

FORDS — '40-'39-'38-'37-'36
Make An Offer Sale
Wholesale to All
Ford Deal., 9256 S. Ashland

Ford '40 Conv. Club Cpe.

Beau. orig. maroon fin.; custom built-in radio, South Wind heater, heavy duty w.w. tires, radio, genuine leather uphols.; low mil. A perfect car. Can be financed as low as $75 down and 2 years to pay. CHEVROLET DEALER, 940 MILWAUKEE.

FORD '37 SEDAN, $215

Beau. 5 pass. sedan; orig. jet black fin. This car has dual equip.; very low mil.; can be financed for $20 down. $15.55 mo. CHEVROLET DEALER. 940 Milwaukee.

Ford '38 Club Conv. Cpe.

5 PASS.; RADIO, HTR., W. W. TIRES. PRICED FOR QUICK SALE. ACT NOW.
2247 S. MICHIGAN

Ford '40 Tudor, $465

A BEVERLY HILLS BEAUTY.
$75 Down, balance 24 months.
HOEFFEL-GOY. 1711 W. 95TH-ST.

FORD—
WANT A FORD?
C. ZEPP.
BIG SELECTION IN ALL MAKES.
2950 LAWRENCE. JUNIPER 8310.

Ford '36 Tudor Trk., $135
Ford Deal., 9256 S. Ashland

'36 FORD SEDAN, $195

2 dr. Very clean; heater, trunk.
STUDEBAKER LOT. 4656 MADISON.

FORD—'37 conv. club. 5 pass. coupe. Radio, heater. Beau. leather uphols. Like new. 738 Diversey.

FORD—1940 85; Business coupe; radio and heater; perfect condition; drafted. Benas. 1412 Bryn Mawr. Edgewater 7615.

FORD—'39 conv. sed., rad., htr. Also '38 conv. clb. cpe. and '37 conv. cpe. Tms. RANGECROFT FLOTOW. 4922 Broadway.

FORD—'39 coach; private party; real barg.; exc. cond.; see it—you'll buy it; arr. terms. Witt, 1008 Hyde Pk. Drexel 1032.

FORD—1939 Trunk Sedan.
Full price only $385 now.
NICKEY CHEV.. 4130 IRVING PARK.

FORD—1940 Folkestone gray de luxe convertible coupe. Perfect. Extras. Bargain. Harrison 7445 or Rogers Park 1266.

FORD—'34 FORDOR SEDAN..........$75 Radio and heater. Cream wheels. J. J. WRIGHT. 242 W. 55TH-ST.

FORD—1935 tudor; heater; good condition; private; $100. Saginaw 9347.

FORD—'39 de luxe 2 dr. sedan; heater; reas. 4941 Cuyler, 1st apt., before 6 p. m.

FORD—'31 Victoria sedan; perfect....$37.50 661 E. 71st. Triangle 9177.

FORD—'37 sedan..........$245 Nelsen-Hirschberg Ford, 5133 Irving Park.

FORD STATION WAGON.
1939 de l. Call Mon. $545. Priv. Sec. 3885.

FORDS—Model As; '30-'31 coupes; lt. del. pickup; $35-$45. Rdy. to go. 3039 Sheffield.

FORD—'39 coupe; w. w. tires; low mil.; rad., htr.; $400. 11439 S. Perry. Pullman 6623.

FORD—1936 tudor sed.; radio, htr.; perfect cond.; priv. party; barg. Dorchester 2194.

Graham '36 Supercharger

4 dr. sedan; radio, heater, w. w. tires, chrome wheels; hardly driven..........$295
3520 ARCHER-AV.

HUDSON '40 SEDAN, $525

Popular trunk model, de luxe equipped air cond., spotless, orig. finish, mech. perfect, low mil.; one owner car..........$525 CLARK MAPLE CHEV. 1038 N. CLARK.

HUDSON '39 SEDAN, $465

Radio, htr., defr.; exc. tires. Olds. dlr., 1019 Chicago-av., Evanston. Uni. 4102.

HUDSON—'39 club coupe; radio, heater, tires like new; exc. mech. cond. Will sacrifice equity $29.47 monthly paymts. Linc. 5970.

USED AUTOMOBILES FOR SALE.

Miller-Sessler, Inc.

YOUR FRIENDLY
Auth. Ford-Mercury Dealer
SEE US TODAY FOR BETTER BUYS.

'40 MERCURY 6 PASS. COUPE SED..$765
Radio, heater. Special bumper guards. Low mileage; the newest used car.
'40 MERCURY 4 DR. SED..........$695 up
Radio, heater, etc. Many extras. 9 to choose from, all colors.
'40 CHEVROLET MASTER DE L. 4 D.$565
Sedan, htr., etc. Very low mileage.
'40 FORD DE L. 5 PASS. COUPE....$535
Htr., etc. Ideal for small family.
'39 MERCURY 4 DOOR SEDANS..$550 up
Radios, heaters, etc. 7 to choose from, all colors.
'37 PACKARD 120 DE L. 4 D. SED.$295
Trunk, radio, heater, etc.
'37 PACKARD COUPE SEDAN, 6 CYL.$295
W. w. tires, heater, etc.
'40 FORD DE LUXE SEDANS.....$545 up
Radio, heater, etc. 10 to choose from, all colors.
'39 PLYM. DE LUXE COUPE..........$395
Push button radio, etc.
'40 FORD 60 COUPE, A-1..........$445
Lowest cost in transportation.
'39 FORD DE L., 6 PASS. SEDS.$445 up
Radios, heaters, etc. 11 to choose from, all colors.
'39 GRAHAM 6 CYL., DEL. 4 D. SED.$395
Fully equipped. Very low mileage.
'38 PACK. 6 CYL. DE L. 4 D. SED...$425
Radio, heater, etc. A1. Beautiful ebony black finish.
'38 PLYM. DE L. 4 DR., TRK. SED..$375
Radio, heater, etc.
'37 PLYM. DE L. 4 DR. TRK. SED.$275
Heater, etc. A real buy.
'40 MERCURY CONV. 6 PASS. CPE..$835
Radio, heater [2] spot lights, fog lts., w. w. tires, special bump. guards.
'37 DE SOTO DE L. 4 DR. TRK. SED.$315
Radio, heater. Very clean.
'37 FORD SEDANS AND COUPES.$175 up
'36 FORD SEDANS AND COUPES.$150 up

4826 to 4834
DIVERSEY-BLVD.
Pens. 3000 Open Ev. & Sun.

NO MONEY DOWN

IF YOU ARE EMPLOYED.
'40 BUICK torp. "51" 4 dr. sed., r..h.$825
'40 DODGE 4 dr. sed., rad., htr....... 595
'40 NASH custom 4 dr., rad., htr....... 595
'40 CHRY. sed., 4 dr., rad., htr....... 665
'40 OLDS. torp., 4 dr. sed., rad., htr. 755
'40 OLDS. de luxe sed., radio, htr.... 595
'40 PLYM. de luxe sed., radio, htr.... 595
'40 PONT. torp. 4 dr. sed., radio, htr. 745
'40 STUD. cha. 4 d. sed., air con., etc. 535
'39 BUICK 4 dr. sed., fully eqpt...... 495
'39 CHEV. de luxe master sed........ 435
'39 DODGE de luxe sed., fully eqpt.. 465
'39 PLYM. tour. sed., like new...... 445
'38 PACKARD "120" 4 dr. sed., ra., h. 435
'37 OLDS. 4 dr. de luxe sed., like n. 295
'37 PLYM. de luxe sed. See this..... 245
'37 DODGE 4 dr. sed., rad., htr...... 295
'37 FORD 4 dr. sed., de luxe, only.... 235
'37 CHRY. 4 dr., radio, heater, w. w... 245
65 OTHERS, ALL MAKES, MODELS.
3535 Irving Pk.-bl.

OAK PARK BARGAINS

'37 Nash sed., blue, rad. and htr......$295
'37 Buick "61" sed., gray, r. and h.... 345
'39 Dodge bus. cpe., gray, r. and h.... 445
'39 Hudson sed., black, r. and h....... 495
'39 Plymouth sed., blue, r. and h...... 495

CADILLAC
OAK PARK BRANCH
652 Madison-st. AUStin 6074.

HUDSON 1941, $825

DE LUXE 4 DOOR SEDAN
Commodore de luxe 6 cyl.; pushbutton radio, heater, airfoam cushions. Original cost $1,265. See Mr. JAM. Open Sunday.
4635WASHINGTON

HUDSON '40 DE L. COUPE

6 cyl.; heater; $71 under Blue Book.

Sale—$449

7405 STONY ISLAND-AV.
SOUTH SHORE BUICK, INC. MID. 6404.

'40 Hudson Sedan, $459

Custom model. Tip-top condition. Trunk. Low mileage. One owner car that is priced right. See it today! Low terms.
CHICAGO-AV. CHEVROLET
15 W. CHICAGO-AV., OAK PARK.

Hudson—Brand New

1940 SEDAN.
$450 DISCOUNT
KELLY—AUTHORIZED CHRYSLER DLR.
940 N. CLARK-ST.

HUDSON '40 SEDAN, $585

6 cyl. 4 dr. country club; all eqpt.; only 8 months old; easy terms arranged.
1647 S. PULASKI. CRAWFORD 1647.

La Salle '37 Conv. Coupe

Custom model has radio, heater, defros., sidemts., w. w. tires and extras too numerous to mention. Special at..........$365
COLUMBIA MOTORS 2737 N. CICERO.

LA SALLE '38, $365

CLUB CPE. 5 PASS. RADIO, HTR.
2247 S. MICHIGAN

'39 La Salle 4 Dr. Sed., $495

Radio, heater, defrosters. A beauty.
MAYER MOTOR SALES.
2235 S. MICHIGAN-AV.

LA SALLE—1937; 4 dr. sedan; radio, heater, white wall tires; an exceptional car; special at..........$325 CHRYSLER DEALER. 6116 N. Western.

La Salle '40 Torp. Sed., $875

Black, 4 dr., radio, htr., low mil.
1647 S. PULASKI. CRAWFORD 1647.

LA SALLE—'40 TORPEDO SEDAN. RUN ONLY EQUIVALENT 6 MOS. RADIO, HEATER, ETC. PASS FOR NEW. MUST SELL. MR. CODY. 1132 DIVERSEY-BLD.

LA SALLE—'39 4 dr. sedan; 4 w. w. tires, htr., Cadillac radio; mech. perfect. $425 cash for quick sale. Radcliffe 1766.

LA SALLE—'36 4 door sedan. De luxe touring. Trunk, heater. Only..........$245 MURPHY DODGE DLR.. 2720 N. CICERO.

LA SALLE—'39 sed., r., h., lk. new, $150 dn. RANGECROFT FLOTOW. 4922 Broadway.

LA SALLE—'37 4 dr. sedan..........$345 Oak Park Buick. 639 Madison. Oak Park.

LA SALLE—'38 4 dr. sed.; rad., htr.; sacrifice; $350. Sutter, 14 N. Clinton. Des.3685.

LA SALLE—1940 Torpedo 52 sedan; radio, heater; private. Mansfield 7567.

1939 Lincoln-Zephyr

'39 Lincoln-Zephyr de luxe four-door Sedan. Equipment includes custom built-in radio, SOUTHWIND heater, defrosters, Firestone white wall tires, etc. This one owner car has had the best of care and shows it. If you are sincerely interested in a luxury automobile at a very reasonable figure—come in and look it over. Terms can be arranged if desired. $595.
C. ZEPP
2950 LAWRENCE. JUNIPER 8310.

'37 Lincoln 7 Pass. Sed.

$395 buys this $6.00 Lincoln. Brunn body sedan; side mounts; w. w. tires; low mileage. Terms, trade.
2317 S. MICHIGAN-AV.

Linc.-Zeph. '39 Cp., $550

Deep maroon finish. Fully equipped.
PACKARD CHICAGO
24TH AND MICHIGAN. CALUMET 7413.

LINC.-ZEPH. 37 4 DR., $225

Sed., radio, heater, spotlight; $5 down. $14.70 per month. Ask for 41B. 100 MORE CARS TO CHOOSE FROM. MONTGOMERY MOTOR SALES. OLDSMOBILE DEALER. 2300 MADISON.

'38 Linc. Zeph. Cv. Sed., $495

Lustrous blue; equipped with radio, etc. Imported leather upholstery, like new. A real value; $75 or your car dn. 2 yrs. on bal. Independent Motors. 2700 Madison.

Lin. Zeph. '39 D. L. Sed., $575

4 door touring; overdrive, radio, htr., defrosters; low mileage. $125 down.
Chevrolet, 24th and Michigan

LINCOLN-Zephyrs—'40s, '39s, '38s; de luxe sedans; immaculate in every detail, with radios, heaters, whitewall tires, etc. Real buys. Wright, 1101 N. Clark.

LINCOLN-ZEPHYR—'40 coupe with auxiliary seats overdrive. In beautiful condition. An excellent buy at..........$895 GLENN E. HOLMES, INC. 30 W. LAKE.

LINCOLN-Zephyr—'37 sedan, 4 dr., radio, heater. Must see to appreciate. $295. Tms. 1647 S. PULASKI. CRAWFORD 1647.

LINCOLN—Continental '41 sport sedan; radio, heater; new car guarantee. Ben T. Wright, 1101 N. Clark-street.

LINCOLN-ZEPHYR—1938, 4 d. trunk sedan; wht. sidewall tires; radio; heater; excellent cond.; must sell. Longbeach 9774.

LINCOLN-Zephyr—1938, 4 dr. custom sedan. Very good cond. $425. Highland Park 3110.

LINCOLN-ZEPHYR '37 FORDOR..........$315 J. J. WRIGHT. 242 W. 55TH-ST.

USED AUTOMOBILES FOR SALE.

FITZPATRICK'S

BARGAIN CENTER FOR 25 YEARS.
45—P-O-N-T-I-A-C-S—45
LARGEST STOCK IN CHICAGO.
1936 Pontiac sedan..........$175
1937 Pontiac sedan.......... 265
1938 Pontiac sedan.......... 365
1939 Pontiac sedan.......... 465
1940 Pontiac sedan.......... 643

1940 CHEVROLET SEDAN.......$595
1940 FORD SEDAN.......... 545
1939 BUICK SEDAN.......... 545
1939 BUICK 5 COUPE.......... 525
1940 PLYMOUTH SEDAN.......... 495
1939 PACKARD 5 COUPE.......... 495
1939 DE SOTO SEDAN.......... 495
1939 PONTIAC 5 COUPE.......... 495
1939 DODGE SEDAN.......... 465
1939 CHEVROLET SEDAN.......... 465
1938 PACKARD SEDAN.......... 465
1938 BUICK SEDAN.......... 445
1939 PLYMOUTH SEDAN.......... 395
1938 PONTIAC 5 COUPE.......... 395
1938 OLDSMOBILE SEDAN.......... 395
1938 CHRYSLER SEDAN.......... 365
1938 CHEVROLET SEDAN.......... 365
1938 DODGE SEDAN.......... 325
1938 FORD SEDAN.......... 325
1938 PLYMOUTH SEDAN.......... 325
1938 NASH SEDAN.......... 295
1937 BUICK SEDAN.......... 295
1937 OLDSMOBILE SEDAN.......... 295
1937 CHEVROLET SEDAN.......... 265
1937 CHRYSLER SEDAN.......... 265
1937 PLYMOUTH SEDAN.......... 265
1937 DODGE SEDAN.......... 265
1937 PACKARD SEDAN.......... 265
1937 FORD SEDAN.......... 225
1936 FORD TUDOR.......... 145
1936 DODGE SEDAN.......... 165
1936 PONTIAC SEDAN.......... 195
1936 PONTIAC COUPE.......... 195
1935 OLDSMOBILE SEDAN.......... 125
1936 CHEVROLET COUPE.......... 125
1936 PLYMOUTH SEDAN.......... 165
1935 PONTIAC SEDAN.......... 125
1936 CHEVROLET SEDAN.......... 125

'34 Dodge sed....$95	'35 Pont. sed.....$95
'34 Chev. coach. 65	'34 Buick sed.... 95
'33 Dodge sed... 65	'34 Pont. sed.... 65
'33 Plym. sed... 65	'33 Olds. coach.. 65
'33 Pont. sed... 45	'32 Plym. sed.... 35

MOST CARS HAVE TRKS. AND RADIOS. Cars inside large heated showroom.
FITZPATRICK'S
AUTHORIZED PONTIAC DEALER.
7727 S. ASHLAND

LOOK! LOOK! LOOK!
NEW LOWER PRICES AT
James F. Goodwin
"21 YEARS WITH DODGE"

'39 Dodge de l. 4 dr. sed..$445
'37 De Soto 4 dr. trk. sed. 195
'37 Stude. "6" 5 p. t. sed. 195
'36 Chrys. "6" 4 dr. trk... 195
'36 Plym. de l. 4 dr. trk... 175
'36 Nash "6" 5 p. trk. sed. 175
'35 Olds "6" 5 p. trk. sed. 175
'37 Ford coupe.......... 135
'36 Ford tudor sedan....... 115
'35 Dodge 4 dr sed......... 75
'36 Grah. 5 pass. trk. sed. 65
'34 Ford tudor sedan...... 50
'32 Chrys. "6" 4 dr. sed.. 45
'33 Dodge 4 dr. sed........ 50
'33 Terra. 4 dr. sedan...... 35
'33 Ford tudor sedan...... 35
75 OTHER BARGAINS
5719 BROADWAY

LINCOLNS 7-PASS.

'35 Model $175
2—'36s Limos. & Sed..$265 ea.
2—'37s Limos. from..........$685

—LINCOLN—
CHICAGO BRANCH DIVISION.
2220 S. MICHIGAN.

1938 Lincoln-Zephyr

CONVERTIBLE SEDAN.
Finished in gray and equipped with heater and white wall tires; as is:

$365

CADILLAC
CHICAGO BRANCH
2258 S. Michigan. CALumet 4135.

Lincoln-Zephyr 1940

CONVERTIBLE CLUB COUPE.
The classiest car on the road. This beautiful convertible has everything in de luxe equipment. Radio, heater, defrosters, overdrive, white wall tires, red leather upholstery, beautiful unmarred black finish. The best buy in Chicago at $800 below original cost.
Braud Lincoln Dealer
6647 S. WESTERN-AV.

LINC.-ZEPH.

'39s Sedans, Coupes...$495 up
'40s Sedans, Coupes...$795 up

—LINCOLN—
CHICAGO BRANCH DIVISION.
2220 S. MICHIGAN

LINCOLN ZEPHYR '39 CPE.

Custom de luxe; radio and heater. Cleanest car in town at a real price. RANGECROFT FLOTOW. 4922 Broadway.

Mercury '39 4 Dr. Trk. Sed.

Radio, heater, Lifeguard tubes; a beauty.

Sale—$499

7405 STONY ISLAND-AV.
SOUTH SHORE BUICK, INC. MID. 6404.

MERCURY '41

Slightly used club coupe, 5 pass., black, radio, heater, seat covers, fog lights, Columbia overdrive axle. Can't be told from new. SAVE 35% FROM ORIGINAL COST.
Martin, 7615 S. Ashland

1940 Mercury 4 Dr. Sed.

Radio, heater. Car No. 348.
—$625—
Litsinger's, 925 W. Jackson

MERCURY '39 CONV., $685

Beautiful maroon 5 pass. club conv. coupe. Radio, w. w. tires, S. W. heater, genuine leather uphols. Like brand new.
SNOW BROS.
FORD DEALERS SINCE 1914.
1927 SOUTH-BOULEVARD, OAK PARK.

MERCURY '40 SEDAN, $745

4 dr. Radio, heater. Low mileage car.
Herold-Landy Ford
4117 BROADWAY.

MERCURY—'40 CONVERTIBLE. $875.
SEDAN, 4 DOOR. ORIG. COST $1,440. RADIO, HTR., WHITE WALL TIRES. BLACK AND CHROM. SPECIAL CAR. F-E-L-Z—1132 DIVERSEY-BLVD.

MERCURY '40 SEDAN, $650

A BEVERLY HILLS BEAUTY.
$100 Down. Balance 24 months.
HOEFFEL-GOY. 1711 W. 95TH-ST.

MERCURY '40 SEDAN, $595

5 pass.; radio; heater; w. w. tires. ROBERTSON BUICK. 1000 S. WABASH.

MERCURY—'40 tudor sed., black..........$[illegible] MERCURY—'40 fordor; radio, htr..........$[illegible] Stallworth, 7400 Stony Island. Hyd. P.2500.

MERCURY—'39 4 dr. sed., rad., htr..$495 SEE MR. PRICE. 4922 BROADWAY.

MERCURY—'40 CONVERTIBLE CLUB. C. Zepp, 2950 Lawrence. Juniper 8310.

MERCURY '40—Fordor; radio, htr., seat covers. Private party. Sacrifice. Dor. 1894.

MERCURY—1940 5 pass. sed.; rad., htr., wht. side walls; exc. draft. Tri. 2190.

MIDGET Racers [4]—Beautiful, new. Ideal for kiddy park or carnival concession. Bargain. Riverside 5724.

NASH—1940 AMB. 8 SEDAN. VIRTUALLY BRAND NEW CAR. RADIO, HEATER, OVERDRIVE. ORIG. COST $1,450. NOW $750. F-E-L-Z, 1132 DIVERSEY-BLVD.

NASH LAF.—1937 5-pass. trunk sedan; heater; a real beauty; full price..........$235 NICKEY CHEV.. 4130 IRVING PARK.

NASH—'38, 4 dr. trunk sedan, radio, cond. air, all extras. 4844 Fulton. Austin 4[illegible]

(Continued on following page.)

USED AUTOMOBILES FOR SALE.

(Continued from preceding page.)

CHAS. R. HEARN ...PONTIAC...

Biggest Lot on Broadway
Chuck Full of the SAFEST Cars in Town!
BEST BUYS SINCE 1922

1933 Ford tudor....$ 49
1929 Franklin sedan.... 49
1931 Ford tudor.... 49
1934 Ford tudor.... 95
1935 Buick sedan.... 195
1936 Chevrolet sedan.... 195
1937 Terra. sedan.... 225
1938 Willys sedan.... 195
1936 Nash sedan.... 245
1937 Dodge sedan.... 295
1939 Plymouth sedan.... 445
1940 Ford sedan.... 545
1939 Buick sport coupe.. 545
1939 La Salle sedan.... 575
1940 Plymouth sedan.... 595
1940 Chevrolet sedan.... 595

Most of These Cars Have Radios and Heaters
Your Car Taken in Trade
137 CARS—ALL MAKES LOW AS $5 DOWN
5315 BROADWAY

FOR LOWER PRICES BETTER QUALITY
SEE BERNS TODAY
MOST OF OUR BUSINESS COMES FROM SATISFIED CUSTOMERS.
'38 Plym. sedan, de luxe trk....$337
'37 Stude. 4 door sedan; rad., htr.... 227
'37 Buick Special trunk sedan.... 347
'38 Olds. sedan; radio, heater.... 387
'37 Buick conv. coupe.... 427
'39 Ford Fordor sed.; rad., htr., lk. nw. 367
'39 Dodge sedan, 4 door; rad., htr.... 447
'39 Olds. 4 door sedan, 6 cyl.... 497
'37 Olds. sedan; radio, heater.... 277
'36 Pont. cpe..$127 | '36 Plym.con.cpe.$197
'34 Dodge sed... 77 | '35 Chev 2 dr. sd. 77
'36 Buick cpe... 147 | '35 Stu.4 dr.R.H. 77
'34 Plym.4 dr.tk. 67 | '32 Chrys. 4 dr.. 37
'32 Rockne 4 dr. 37 | '32 Ply.4 cyl.4 dr. 29
'36 Chv.mas.del. 107 | '36 Chev trk. sd. 117
'33 Stude. sed.. 49 | '30 Ford conv.cp. 47
50 OTHER MODELS TO CHOOSE FROM.
BERNS AUTO SALES
2851 N. CICERO-AV. KILDARE 3332.

1025 N. CLARK
LOW AS $5 DOWN—YOU PAY LESS AT
NEWBERRY MOTORS
'40 Plym. sed...$495 | '41 Ply. sd., used..Disc.
'39 Merc. sed... 595 | '39 Buick sp. sed. 445
'40 Ford sed... 495 | '39 De Soto d.l.sd. 435
'40 Plym. dl.cpe 495 | '39 Plym. sedan.. 395
'39 Ford d.l. sd. 385 | '38 De Soto sedan 295
'37 Dodge dl.sd. 265 | '37 De Soto sedan 245
'37 Plym. sed... 245 | '36 Olds. sedan... 195
'37 Ford sed... 135 | '36 Plym. sedan.. 135
'35 Plym. sed... 85 | '35 Chev. sedan.. 95
'34 Chev. cpe... 59 | '34 Plym. d.l. sd. 65
1937 PONTIAC SEDAN—SPECIAL....$195
New radio with each car at slight additional cost.
Conscientious service for 20 years.
PLYM. AUTH. DEALER. DE SOTO.

NASH
'40-6 cyl. 4 dr. sed..$695
Radio, heater, overdrive.
'39-6 cyl. 4 dr. sed..$525
Heater, defroster; black finish.
'38-4 door sedan...$395
Radio, heater, defroster, clock.
West Side Buick
4666 Washington-blvd.
NORTHEAST CORNER. OPEN EVENINGS AND SUNDAYS.

NASH-LAF. '37 SEDAN
5 passenger trunk; original light green finish, very clean interior, well equipped with extra fine tires. A good riding and economical car for only $265 or $65 down and the balance can be paid off as low as $15 a mo.
Community Motors, Inc.
4949 W. MADISON-ST.

OLDS 1940, $585
De luxe 6 cyl., 5 pass. trunk sedan; htr., defr., all dual equip.; in perfect condition. Terms, trade. See Mr. JAM. Open Sunday.
4635WASHINGTON

OLDSMOBILE—1938 4 door touring sedan with automatic shift, de luxe equipment, radio, heater, dual defrosters and every fine car feature. Owned by one careful owner [illegible] Olds. Dir. 7417 S. Halsted.

1939 Olds Sedan, $445
Trunk sed.; heater, dual equipped. [illegible]
Burke, 6444 S. Western

OLDS '37 SEDAN, $295
[illegible]
MONTGOMERY MOTOR SALES.

Olds '36, $165
[illegible]
Martin, 7615 S. Ashland

OLDS '36 4 DR., $225
[illegible]
MONTGOMERY MOTOR SALES. [illegible]

OLDS '37 6 OPERA COUPE
[illegible]

'35 OLDS SEDAN, $150
[illegible]

OLDS—'40 6 PAS. TRK. SEDAN, $645. [illegible] PONTIAC CO., 945 WASHINGTON-BLVD.

OLDS '40 SEDAN, $595
6 cyl. model 90 [illegible]
M. & R. MOTOR SALES
3966-4001 W. GRAND.

OLDSMOBILE—1938 4-door DE L. SEDAN. [illegible] PONTIAC CO., 945 WASHINGTON-BLVD.

Olds '38 De Luxe Sed., $385
[illegible]
Chevrolet, 24th and Michigan

Olds. '40 Club Coupe, $675
[illegible]

1940—OLDSMOBILES—1939
[illegible]

OLDS—1939 [illegible]
OLDS—'40 custom cruiser; radio, etc. [illegible]
OLDSMOBILE—'34 4 dr. sedan; [illegible]
OLDS—'37 [illegible]
OLDS.—'34 sedan; [illegible]
OLDSMOBILE—'39 4 dr. sed. [illegible]
OLDS—'38 4 dr. [illegible]
OLDS—'38 de luxe sedan... $395 [illegible]
OLDS—'34 5 p. sed. [illegible]
OLDS—'36 de luxe sedan; rad. [illegible]
OLDSMOBILE—1939 de luxe 6 [illegible] Cedar 2547.

USED AUTOMOBILES FOR SALE.

McMANUS
AUTHORIZED
SOUTH SIDE CHEVROLET
Dealer Since 1922 Offers PREMIUM USED CARS

'33 CHEVROLET COUPE....$45
'33 DODGE COACH....$65
'33 PLYMOUTH SEDAN....$75
'34 NASH 4 DOOR SEDAN....$95
[illegible]
'35 FORD TRUNK SEDAN....$135
'35 CHEV. SEDAN....$150
'36 PONTIAC COUPE....
'37 FORD TRUNK SEDAN....$170
A nice car. See it.
'37 STUDEBAKER TRUNK SEDAN..$255
Perfect condition.
'37 DE SOTO TRUNK SEDAN....$265
Finished in blue, mech. o. k.
'37 CHEVROLET SEDAN....$315
Outstanding value.
'38 CHEVROLET TOWN SEDAN....$365
Original finish. Bargain price.
'38 DODGE TRUNK SEDAN....$375
A real beauty. See it.
'39 CHEVROLET SEDAN....$445
Beaut. fin. like new; interior, mech. o. k.

Easy Terms Liberal Trades
6640 AND 6710 S. WESTERN

EMIL DENEMARK
Authorized Cadillac Dealer
1939 CADILLAC 61 trunk sed.; ht., ra.$775
1939 CADILLAC club coupe; htr., rad. 745
1938 CADILLAC 60 spec. sd.; htr., ra. 675
1936 CADILLAC fltwd. sd.; rad., 6 wh. 295
1939 DE SOTO trunk sed.; htr., rad.. 525
1938 DE SOTO trunk sed.; htr., rad.. 425
1939 FORD trunk sed.; htr., rad.... 445
1939 LA SALLE trunk sed.; htr., rad. 625
1938 LA SALLE trunk sed.; htr., rad. 475
1937 LINCOLN 7 sed.; htr., rad.... 595
1939 LINCOLN Zephyr sed.; htr., rad. 625
1939 MERCURY sed.; htr., rad.... 545
1939 NASH trunk sed.; htr., rad.... 545
1940 OLDSMOBILE trunk sd.; htr., ra. 745
1939 OLDSMOBILE trunk sd.; htr., ra. 545
1940 PACKARD 120 trk. sed.; htr., ra. 795
1940 PACKARD 120 club cpe.; htr., ra. 775
1939 PACKARD 120 trk. sed.; htr., ra. 595
1938 PACKARD 120 trk. sed.; htr... 425
1939 PLYMOUTH trk. sed.; htr., rad. 495
1938 PLYMOUTH trk. sed.; htr., rad. 395
1939 PONTIAC trk. sed.; htr., rad.. 525
75 Other Cars to Choose From
3910 OGDEN-AV.

South Shore Specials
'35 Hudson sed., green, heater....$165
'37 Nash sed., black, r. and h.... 325
'39 Studebaker sed., black, r. and h.. 425
'38 Zephyr sed., gray, r. and h.... 375
'38 Buick "81" sed., black, r. and h.. 445
CADILLAC
CHICAGO BRANCH
2015 E. 71st-st. PLAza 6600.

OLDS 1940, $585
De luxe 6 cyl. 5 pass. touring sedan; built-in trunk, pushbutton radio, heater, defroster, blast horns, flexible steering wheel; like new. We have it for only $585. Your car down, balance 2 years. Open Sun.
3939WASHINGTON

OLDSMOBILE—'36 FORDOR....$195
Beaut. steel gray finish. In perfect shape.
J. J. WRIGHT. 242 W. 55TH-ST.

PACKARD—

SPRING IS HERE
GET A PACKARD COME IN TODAY
We have some fine low mileage Packards that will give you many trouble-free, comfortable miles at
BIG REDUCTIONS
150 TO CHOOSE FROM
ALL MODELS AND BODY STYLES
PRICED $50 UP
Packard-South Shore
1441 E. 75TH MID. 7272
Open Evenings and Sunday

PACKARD 1939
Very attractive 2 door touring sedan in gunmetal gray with htr. and w. w. tires; [illegible]
$535
CADILLAC
CHICAGO BRANCH
5045 Broadway. LONgbeach 4890.

PACKARD '40 SUPER
[illegible]
CHRYSLER EVANSTON
1820-40 Ridge-av., Evanston. Rog. 1096.

1940 PACKARD 120
CONVERTIBLE 4 DOOR SEDAN.
$895
CUSTOM MODEL, DE LUXE EQUIPMENT.
DAVIS MOTORS
OLDSMOBILE ON MICHIGAN.
2550 S. Michigan-av. Calumet 5181.

'39 Packard 7 Pass. Sed.
[illegible]
2317 S. MICHIGAN-AV.

'40 Packard 6 Sed., $665
[illegible]
2317 S. MICHIGAN-AV.

PACKARD '36 SEDAN, $235
The famous 120 model 4 dr. sed. [illegible]
CHEVROLET DEALER. 940 MILWAUKEE.

'39 PACKARD SUPER 8 SED.
[illegible]

PACKARD—'38 [illegible]
Packard '40 6 Club Cp., $675
[illegible]
Packard '36 Sed., 6 cyl., $195
[illegible]
Packard '37 Conv. Cpe., $395
Like New. 2247 S. Michigan
PACKARD—1937; [illegible]
PACKARD—'39 [illegible]
PACKARD—1938 [illegible]
PACK.—'40 [illegible]
PACKARD—1936 [illegible]
PACKARD—'40 [illegible]

USED AUTOMOBILES FOR SALE.

Chicago's Largest Showroom
NO MONEY DOWN
IF YOU HAVE A JOB. SMALL MO. PAY.
7 DAY DRIVING TRIAL. IMMED. DELIV.
'40 BUICK Ltd. 4-dr. sed.; rad., htr...$795
'40 BUICK Super sed., radio, htr.. [illegible]
'40 OLDSMOBILE sed.; truly a beauty 595
'40 LA SALLE trunk 4-dr. sed.; [illegible]
'40 PONTIAC Torp. 4-dr.; [illegible]
'40 DODGE Lux. Lnr. 4-dr.; [illegible]
'40 PONTIAC Conv. Cb. Cpe. [illegible]
'40 CHRYSLER Royal sedan, rad., htr.. [illegible]
'40 HUDSON coupe, radio, heater.. 545
'40 PLYM. coupe and sedan; [illegible]
'40 MERCURY 4-dr.; [illegible]
'40 OLDS. 6 clb. cp.; [illegible]
'40 NASH 6 4-dr. trk. sed.; like new.. 545
'39 LA SALLE 4-dr. sd.; [illegible]
'39 CHEV. cp. and sedan; like new.. [illegible]
'39 DODGES, coupes and sedans.. [illegible]
'39 PLYMOUTHS, coupes, seds.; [illegible]
'39 NASH 4-dr. de l. sed.; [illegible]
'39 DE SOTO 4-dr.; [illegible]
'38 BUICK "41" de l. [illegible]
'38 BUICK "41" cl. cpe.; [illegible]
'38 OLDSMOBILE 5 pass. sed.; [illegible]
'38 CHRYS. Royal 4-dr.; [illegible]
'37 BUICK "41" sed.; [illegible]
'37 CADILLAC "60"; [illegible]
[illegible]
150 MORE—ALL MAKES, MODELS.
NORTHERN ILLINOIS DISTRIBUTORS.
2222 N. Cicero
BERKSHIRE 4500. ALWAYS OPEN.

BARGAIN SPOT
NAME YOUR OWN DOWN PAYMENT. IMMEDIATE DELIVERY.
1940 PONTIAC "8" club cpe.....$595
1940 NASH 4 dr. de luxe; [illegible]
1940 BUICK Super 4 dr. [illegible]
1940 BUICK trunk sedan; [illegible]
1940 CHEV. Spec. 4 dr.; [illegible]
1940 HUDSON 5 pass. sedan; [illegible]
1939 PLY. sedan; rad., htr., defrosters 445
1939 BUICK 4 dr. sed.; [illegible]
1939 PONTIAC 4 dr. sed.; [illegible]
1939 CHEV. 4 dr. sed.; [illegible]
1939 OLDS. 4 dr.; mod. 70; [illegible]
1938 DE SOTO 4 dr. sed.; [illegible]
1938 BUICK 4 dr.; [illegible]
1938 PLYM. 4 dr.; rad., htr.; a buy 375
1938 CHEV. mas. de luxe sedan.... 335
1937 PONTIAC 4 dr. sedan.... [illegible]
[illegible]
MOST HAVE RADIOS AND HEATERS.
150 CARS TO CHOOSE FROM.
3838 N. WESTERN
OPEN EVES. KEY. 2929-28.

North Shore Bargains
'37 La Salle sed., gray, r. and h....$345
'38 Cadillac "65" sed., beige, h. and r. 595
'38 La Salle sed., gray, r. and h.... [illegible]
'39 Buick "61" sed., black, r. and h. [illegible]
'39 Cadillac "61" sed., black, h. and r. 695
CADILLAC
HIGHLAND PARK BRANCH
106 S. 1st-st. HOL. 6700. H. P. 3442.

PACKARD—

A GUARANTEED USED
PACKARD
IS THE BEST POSSIBLE USED CAR BUY
LOWEST PRICES. TERMS-TRADE.
Offered by
PACKARD DEALERS EVERYWHERE

Packard Buyers ATTENTION!!
ILLINOIS' LARGEST PACKARD DEALER OFFERS SENSATIONAL BARGAINS IN LATE MODEL PACKARD CARS.
3 Days Only
WE ARE OVERSTOCKED IN ALL MODELS FROM 1936 TO 1940. ALL STYLES INCLUDED IN THIS GROUP. COME IN TODAY. YOU WILL SAVE $100 TO $200. TERMS TO SUIT.
Hill Motors—Packard
640 Madison-st., Oak Park
OPEN SUNDAY TILL 5.

Packard '41-120, $1,085
[illegible]

'38 Packard Conv. Coupe
[illegible]

Packard '37 6 Convertible
[illegible]
CLARK-MAPLE CHEV. 1038 N. CLARK.

PACKARD '40 SEDAN, $650
[illegible]
M. & R. MOTOR SALES
3966-4001 W. GRAND.

PIERCE ARROW—1930 sedan; [illegible]
PACKARD—1938 [illegible]
PLYM.—'37 [illegible]
PLYM.—'39 [illegible]
PLYMOUTH—1940 [illegible]
PLYMOUTH—'37 [illegible]
PLYMOUTH—1939 [illegible]
PLYMOUTH—'38 [illegible]
PLYMOUTH—'40 [illegible]
PLYMOUTH—'36 [illegible]
PLYMOUTH—1939 STANDARD COACH; [illegible] Midway Chev. 55th and State.

USED AUTOMOBILES FOR SALE.

MACKAYE PONTIAC
Specials for Today Only
'40 Pontiac 5 pass. sed....$595
De luxe 120, Radio, htr., w. w. tires.
'40 Ford 4 door de luxe..$585
Sed. Radio, htr., seat covers. Perfect.
'40 Hudson 4 door sed...$495
Dual equipment. Perfect condition.
'39 Pontiac 5 pass....$475
'39 Pontiac coupe....$445
Radio, heater. Everything original.
'39 Plymouth 4-dr. sed..$435
'39 Oldsmobile 5 pass.. $435
'39 Chevrolet 5 pass....$435
'38 Olds de luxe 5 pass..$385
'37 Pontiac 5 pass....$325
'38 Nash 4 door sed....$345
'36 Dodge 5 pass. sed....$195
Over 85 others to choose from
9228 SOUTH CHICAGO-AV.

NOTHING DOWN LOWEST PRICES
ALMOST 200 LIKE NEW '40, '39, '38, '37 CARS DRASTICALLY REDUCED
IT WILL PAY YOU TO INSPECT THESE BEAUTIFUL CARS TODAY.
Listed below are just a few examples:
[illegible]
8106 S. HALSTED

MICH. AVE. BARGAINS
'38 Buick "81" sed., black, r. and h..$435
'38 Nash "8" sed., black, r. and h.. 440
'38 Zephyr sed., gray, r. and h.... 625
'39 Cadillac "61" cpe., green, r. and h. 725
'40 Packard sed., green, r. and h.... 740
CADILLAC
CHICAGO BRANCH
2258 S. Michigan. CALumet 4185.

PLYM. 1940, $495
De luxe 5 pass. trunk sedan. Pushbutton radio, heater, defrosters, blast horns, elec. clock. Like brand new. We have it for $495. Your car down, balance 2 years. Open Sun.
3939WASHINGTON

PLYM. 1941, $645
De luxe 4 door 5 pass. sedan; used very little. [illegible] See Mr. JAM. Open Sunday.
4635WASHINGTON

Plymouth 1938 Sedan
2 door trunk, original finish, excellent tires, [illegible] Only $365.
Community Motors, Inc.
4949 W. MADISON-ST.

PLYMOUTH '39 CONV.
[illegible]
Royal Sales, Auth. Plymouth Dealer, 2524 or 2515 MILWAUKEE.

1940 Plym. Sedan, $495
[illegible]
Burke, 6444 S. Western

'38 Plym. De L. 4 Dr. Trk. Sd.
[illegible]
MIDWAY CHEVROLET CO.
7615 STONY ISLAND. SAG. 3389.

Plymouth '40 D. L. Sed., $495
[illegible]

PLYMOUTH '36 4 DR., $175
[illegible]
MONTGOMERY MOTOR SALES.

'39 Plym. De L. Coupe, $450
RADIO, HEATER. LIKE NEW.
DAVIS MOTORS
OLDSMOBILE ON MICHIGAN.
2550 S. MICHIGAN. CAL. 5181.

Plym. '35 De L. Sedan, $145
[illegible]
CLARK-MAPLE CHEV. 1038 N. CLARK.

'40 PLYM. COUPE, $475
De luxe; fully equipped; $50 down.
2244 S. MICHIGAN

'39 PLYM. CONV., $545
De luxe; fully equipped; $50 down.
2244 S. MICHIGAN

Plymouth '39 Sedan, $295
BUNNIN & SONS, INC.
[illegible]

Plym. '40 4 D.T.Sd., $495
[illegible]

PLYMOUTH—1940 convertible coupe; [illegible]

Plym. '39 De L. Sedan....$395
[illegible]

PLYM. '39 SEDAN, $425
[illegible]

PLYMOUTH—1940 STATION WAGON. [illegible]
PLYMOUTH—'37 [illegible]
PLYM.—'39 [illegible]
PLYM.—'38 [illegible]
PLYMOUTH—'40 [illegible]
PLYMOUTH '37 coupe—htr.; [illegible]
PLYMOUTH—'36 [illegible]
PLYM.—'36 [illegible]
PLYM.—'38 [illegible]
PLYMOUTH—'39 [illegible]
PLYMOUTH—'40 [illegible]
PLYMOUTH—'34 [illegible]
PLYMOUTH—1939 [illegible]
PLYMOUTH—'40 4 dr. [illegible] thruout, Sunday. $335. Wabash 2117.

USED AUTOMOBILES FOR SALE.

PEOPLES PONTIAC
AUTH. PONTIAC DEALER
Cleanest Cars in Town
'40 NASH 4 dr. trk. sed.....$597
'40 DODGE luxury liner sedan.... 597
'40 CHEV. de luxe sedan.... 567
'40 PONTIAC de luxe 6 cyl. sedan.... 627
'40 PACKARD "120" de l. sedan.... 745
'40 PLYMOUTH de luxe 4 dr. sedan.. 567
'39 BUICK 4 dr. "41" de l. sed.... 547
'39 PONTIAC de luxe 6 cyl. sedan... 497
'39 DODGE luxury liner sedan.... 467
'39 PLYMOUTH 4 door de luxe sed... 447
'39 CHEVROLET de luxe sedan.... 447
'39 HUPMOBILE 6 cyl. 4 dr. sedan.. 427
'38 DODGE de luxe 4 dr. trunk sed.. 387
'38 GRAHAM super 4 door sedan.... 387
'37 PONTIAC de luxe 6 cyl. sedan.... 327
'37 BUICK 4 door sedan.... 327
'37 FORD de luxe sedan.... 267
'37 HUDSON TERR. 4 dr. sedan.... 245
'37 DODGE 4 door sedan.... 277
75 OTHER CARS TO CHOOSE FROM.
MOST CARS HAVE RADIOS, HEATERS.
Terms to suit you; 24 months to pay.
3152 Ogden
JUST EAST OF KEDZIE.
Rock. 4060. Open eves. and Sunday.

NO MONEY DOWN
IF YOU HAVE A JOB.
30 DAY DRIVING TRIAL.
LICENSES FINANCED FREE.

'39 Buick sed..$495	'37 Buick sedan..$345
'36 Chev. sed.. 195	'40 Buick su. sed. 785
'39 Pont. cn. cp.Brg.	'39 Chev. sedan.. 445
'39 Dodge sed.. 465	'38 Chev. sedan.. 345
'39 LaSalle sed. 495	'40 Dodge sedan. 575
'36 Dodge sed.. 225	'37 Dodge sedan. 295
'37 Ford sedan. 195	'37 De Soto sed. 295
'40 Ford sedan. 495	'36 Ford sedan... 175
'40 Pac. 6 cp. c. 675	'36 Pont. coupe.. 225
'38 Olds. 6 sed. 395	'36 Lafayette sed. 195
'36 Olds. 6 sed. 245	'39 Olds. sedan.. 475
'37 Pont. sed... 335	'36 Pont. 6 sed.. 225
'39 Pont. 6 sed. 515	'39 Pack. 6 sed.. 495
'39 Merc. sed.. 445	'36 Plym. sedan.. 195
'35 Plym. sed.. 145	'39 Plym. sedan.. 465
'37 Plym. sed.. 275	'37 Pack. sedan.. 275
'40 Chev. sed.. 495	'35 Chev. sedan.. 145
'38 Pack. sed.. 395	'37 Chev. sedan.. 265

SOME WITH RADIOS AND HEATERS.
3940 GRAND
1 blk. east of Crawford, cor. Harding-av.
SPA. 3940. Open Eves.-Sun.

$9—DOWN—$9
20 MONTHS TO PAY.
'34 FORD tudor, radio....$ 99
'37 FORD 60, 4 dr.... 199
'35 FORD tudor.... 149
'35 FORD coupe.... 119
'35 Ford fordor.... 159
'36 PLYMOUTH de luxe coupe.... 149
'37 CHEVROLET Master coupe.... 239
'36 PLYMOUTH sedan, rad., htr.... 199
'36 DODGE de luxe sedan.... 229
'36 TERRAPLANE sedan.... 169
'37 FORD 60 tudor.... 149
Plenty of '38s, '39s, '40s. Priced right.
AUTHORIZED FORD DEALER.
HARBOR MOTOR CO.
7733 COTTAGE GROVE.

1941 PLYMOUTH
SPECIAL DE LUXE 4 DOOR SEDAN. Used by executive. Radio and heater and seat covers. Powermatic gearshift.
LIBERAL DISCOUNT
YOUR CAR AS DOWN PAYMENT.
Royal Sales & Service, Inc.
Authorized Plymouth Dealer
1747 MILWAUKEE-AV.

PLYMOUTH '40—$525
Sedan still like a new car. Finish, tires and int. perfect. $100 dn., 18 mos. on bal.
Ruby Chevrolet, Inc.
1147 W. JACKSON-BLVD.
ALWAYS OPEN. MONROE 8787.

Pontiacs

KOLE MOTORS —PONTIACS—
'40 Pontiac 5 p. sedan.....$595
'39 Pontiac trk. sedan..... 475
'38 Pontiac 5 p. sedan..... 395
'37 Pontiac trk. sedan..... 295
'36 Pontiac 5 p. sedan..... 225
'35 Pontiac 2 dr. sedan.... 145
5343 S. ASHLAND

PONTIAC 1941, $895
Torpedo 5 Pass. Club Coupe
Beautiful maroon finish, w. w.-U. S. Royal de luxe tires, South Wind heater, elec. clock, flexible steering wheel, used so little can pass for brand new. Terms, trade. See Mr. JAM. Open Sunday.
4635WASHINGTON

PONTIAC '40, $595
De luxe 6 cyl. 5 pass. tour. sedan; trunk, push button radio, heater, defrosters, flexible steering wheel, blast horns, electric clock; like brand new. We have it for $595. Your car down, balance 2 years. Open Sun.
3939WASHINGTON

PONTIAC '40 TORPEDO SD.
4 dr. trk.; radio, htr., wide modern body.
Sale—$749
7405 STONY ISLAND-AV.
SOUTH SHORE BUICK, INC. MID. 6405.

Pontiac '36 Town Sed., $175
This car is being featured to introduce to you our new used car lot. Maroon, trunk model, white wall tires, htr., etc. Very clean. Only $25 down. See it today.
GATEWAY CHEVROLET
5145 MILWAUWEE-AV.

P-O-N-T-I-A-C-S
1940 PONTIAC SEDAN; TRUNK.....$645
1939 PONTIAC SEDAN; TRUNK..... 465
1938 PONTIAC SEDAN; TRUNK..... 365
1937 PONTIAC SEDAN; TRUNK..... 265
1936 PONTIAC SEDAN; TRUNK..... 175
1935 PONTIAC SEDAN; TRUNK..... 95
PONTIAC DEALER, 7727 S. ASHLAND.

'36 PONTIAC SED., $225
A 6-cyl. 4-door trunk Sedan. Equipt. with radio, heater, etc. Original Brewster green finish. Perfect interior. Mech. and tires the very best.
LOW AS $5 DOWN—18 MOS. TO PAY.
CHEV. DEALER. 940 MILWAUKEE.

PONTIAC '40 SEDAN, $675
6 cyl. 4 dr. tour. sed.; a beauty; orig. blk. finish; air cond.; rad., htr., etc.; only 7 months old; easy terms arranged.
1647 S. PULASKI. CRAWFORD 1647.

PONTIACS—LARGE SELECTION OF late model Pontiac cars; all body styles from 1935 to 1940; priced from $125 to $695. The Pontiac you want is in our stock; all reconditioned; trade; terms. PONTIAC CO., 945 WASHINGTON-BLVD.

PONTIAC CONVERTIBLE
1939 conv. coupe, beautiful car. Car or $150 down, bal. 12-24 months. FITZPATRICK, 7727 S. ASHLAND.

PONTIAC—6 CONVERTIBLE SEDAN. Built-in radio, heater, white wall tires, new top. A perfect car. CLARK-MAPLE CHEV. 1038 N. CLARK.

PONTIAC 1936 4 door de luxe; radio, heater A1. $75 dn. Also choice of 200 others. All makes. Ajax Olds., 7800 Stony Island.

PONTIAC—'36 SEDAN, BARGAIN, $235. Built-in trunk, heater, many extras. Orig. black finish; $35 down, balance to suit. PONTIAC CO., 945 WASHINGTON-BLVD.

PONTIAC—'37 4 dr. trunk sed., radio, htr.; beau. sea green fin.; w. w. See this..$385 Warner, 958 Diversey, cor. Sheffield.

PONTIAC—'39 5 pass. trunk sedan completely refinished....$535 Warner, 958 Diversey, cor. Sheffield.

PONTIAC—'37 6 cyl., 4 dr. sed. $335. Also '36 cpe., rad., htr., pract. new tires, $275. SEE MR. PRICE. 4922 BROADWAY.

PONTIAC—'41; used; 4 door streamliner; fully equip.; very low mil.; sac.; must sell at once. 3030 N. Clark. Wel. 3032.

PONT.—'35 sed.; rad., htr....$135 MIDWAY CHEV. 55TH AND STATE.

PONTIAC cpe.—'34 [8] exc. cond., A-1 motor, rad., htr., sd. mts. $100. H. P. 4041 aft. 4.

PONTIAC—1940s; brand new; big discount. BENNETT PONTIAC, 1117 N. CLARK.

PONTIAC—'37 de l. coupe; rad., htr..$245 Franklin Weber Pontiac. 6115 N. Clark.

PONT.—'37 4 dr. sed. Radio, htr. A1 cond. Orig. fin. Perf. $325. 738 Diversey.

PONTIAC—1937, 6 cyl., 2 d. sedan; radio; htr.; excellent condition. Longbeach 9774.

PONTIAC—'34, 2 d. sed.; full price, $60; good condition. 5602 Ridge-av., 2d fl., frt.

USED AUTOMOBILES FOR SALE.

KAILER YOUNGQUIST, INC.
"Mid-West's Largest Olds Dealer."
IF YOU ARE EMPLOYED AND HONEST WE'LL DO THE REST!
No Ready Money Is Needed
If Not 100% Satisfied Car Can Be Returned
'40 OLDS. SEDAN....$625
'39 OLDS. 6 cyl. sedan.... 510
'38 PONTIAC 6 cyl. 4 door sedan.... 410
'38 PACKARD 8 cyl. 4 door sedan.... 475
'38 OLDS. 6 cyl. 4 door sedan.... 410
'37 PONTIAC 6 cyl. 4 door sedan.... 325
'36 PLYM. 4 dr. de luxe sedan.... 225
'35 DODGE 4 door sedan.... 125
'34 FORD 4 door de luxe sedan.... 90
'33-'34 PLYMOUTHS [4].... 65
Other Prices: $25-$850
"YOUR GUARANTEE IS AS GOOD AS YOUR DEALER"
5043 BROADWAY
LONGBEACH 4682

Not the Most Cars BUT THE BEST
and the Biggest Values IN CHICAGO
SEE OUR STOCK FIRST

'40 OLDS torp.$795	'37 DE SOTO sd.$325
'40 OLDS cpe.. 695	'39 CHEV. sed... 445
'39 OLDS sed.. 525	'40 FORD d. l. cp. 485
'38 OLDS sed.. 445	'39 DODGE c. cp. 495
'39 BUICK sed. 545	'37 OLDS sed.... 345
'40 PONT. sed. 675	'37 PONT. sed... 325
'38 PONT. sed. 445	'39 CHRYS. sed.. 545
'40 DE SOTO sd. 695	'38 CHRYS. cpe.. 395
'39 DE SOTO sd. 525	'36 OLDS sed.... 265

MOST HAVE RADIOS AND HEATERS.
75 Others to Choose From
Nortown Oldsmobile
"A Lot Full of Bargains"
6401 N. Western-av.
Cor. Western & Devon

Dealers, Attention!
—150—
Late Model Cars—All Makes and Models—1931 to 1940s
Lowest Wholesale Prices
DODGE DEALER
2720 N. CICERO

PONTIAC 1940 CUSTOM
Torpedo 4 door trunk sedan, most expensive custom built; radio, etc.; sold with written guarantee bond by auth. Pontiac dealer; cost $1,325; now only $775. Your car or $175 down, balance 12-24 months. FITZPATRICK. 7727 S. ASHLAND-AV.

STUDE. 1940, $635
Custom State Commander
De luxe 4 dr. sedan; heater, defrosters; special uphol.; beautiful maroon finish. Terms, trade. See Mr. WARD. Sunday.
4635WASHINGTON

'36 Stude. 6 Trk. Sedan, $165
A REAL BARGAIN..
DAVIS MOTORS
OLDSMOBILE ON MICHIGAN.
2550 S. MICHIGAN. CAL. 5181.

'40 Stude. President 8 Sed.
4 dr. touring sedan; $10.50 state license; black finish, overdrive, radio, heater, white wall, chrome wheels, air conditoning.! Can't be told from new. 7 months old. Cost new $1,500. Bargain at $745. Terms, trade.
2317 S. MICHIGAN-AV.

STUDEBAKER 1941 DEMOS.
De luxe Comm. and Champion sedans up to
$300 DISCOUNT
7633 S. ASHLAND. VIN. 1941.

'40 STUDE. SED., $475
Champion; overdrive, radio, htr., $50 dn.
2244 S. MICHIGAN

'40 Studebaker Champions
'40 CHAMPION 2 dr.; black. In really splendid cond. all around....$575
'40 CHAMPION COUPE, real buy....$525
STUDEBAKER Branch, 3000 LAWRENCE.

'39 Studebaker President
President 8 de luxe sedan in sparkling black. Has radio, climatizer. Unusually fine car at bargain, $595. STUDEBAKER BRANCH, 4653 WASHINGTON.

'40 Stude. Champion
De luxe 4 dr. sedan; 2 tone finish and uphols.; rad., htr., many other extras..$545 NORTOWN CHEV. 6131 N. WESTERN.

'38 Studebaker Commander
4 dr. sedan with radio, overdrive. Clean car in wond. shape. Only $495. STUDEBAKER Branch, 6335 BROADWAY.

STUDE.—'37 sed.; 4 dr. trk.; like new..$295 Capitol Plymouth, 9429 S. Ashland.

STUDE.—'40 coupe; rad., htr....$545 Nelsen-Hirschberg Ford. 5133 Irving Park.

'37 Terraplane Sedan, $245
Attrac. biege finish. Clean car. STUDEBAKER Branch, 6335 BROADWAY.

TERRAPLANE—'36 4 dr. sed.; good cond.; only $149. Midway Chev., 55th and State.

TERRA.—'37 sed.; radio, heater; exc. cond.; $185; guar.; tm., tr. 661 E. 71st. Tri. 9177

'39 WILLYS COACH, $295
Black finish. Htr. Splendid cond.
DAVIS MOTORS
OLDSMOBILE ON MICHIGAN.
2550 S. MICHIGAN. CAL. 5181.

WILLYS—'37 de luxe sedan. Priced reas. to close estate. 8901 S. Lowe-avenue.

WILLYS—1937 4-door de luxe sedan; private party, $150. 1456 Carmen-av. Edg. 0069.

AUTO REPAIRING, ACCESSORIES.

1 YEAR GUARANTEE
NOTHING TO PAY UNTIL JUNE 15.
NO MONEY DOWN. NO FINANCE CO.
10 to 30 Months to Pay
No carrying charge if paid within 90 days. Complete overhauling on all makes of cars.
BELL AUTO REPAIR
2452 S. Michigan. Cal. 7022

DRIVE A 1941 CAR FREE
while your car is being repaired.
TAKE 24 MONTHS TO PAY
FULL GUARANTEE. NOTHING DOWN.
DAWES, 2309 S. MICHIGAN
All phone Vic. 0909. Call any time.

REPAIRS on all makes; 24 months to pay. FREE TOW; NO MONEY DN., 1 yr. guar. 20 yrs. exp. Op. eves., Sun. Lakeview 1907. 1941 LICENSE FINANCED.
1928 IRVING PARK

WHEEL alignment outfit, brake tester, headlight tester, wheel balancer, spinner, jiggle jack; like new. 54 W. Chicago-av. Whitehall 6211.

1941 LICENSE—Repairs on budget plan. No money down; 20 mos. to pay. Open 8-6 p.m. EDDIE & EARL SALES & SERV. 17 E. 24TH-ST. VICTORY 4362.

AUTOS, TRUCKS TO RENT.

1941 NEW CARS All body types. Monthly rates as low as $30 and one cent a mile. CONTINENTAL AUTOMOBILE LEASING 7126 STONY ISLAND. FAIRFAX 4564.

NEW CHEVROLET passenger car—Chevrolet G. M. C. panel or stake truck; ½ to 2 tons; rent without driver by day, week, year; low rate. DELAWARE 7272.

RENT A TRUCK—By hour, day, week, year; ½ to 2 ton panel stake body; without driver; low rates. Harrison 4806.

GARAGES—FOR SALE AND TO RENT.

GARAGE for sale or rent—50-car capacity, showroom in connection and service station with 2-way drive. Also 9-room apartment above. Box 162, Elgin, Ill.

FOR rent—8 car brk. garage, suit. for bus.; 35 rms. 1143 N. Mozart. Bruns. 2839.

GARAGE bldg., 1530 E. 67th, 50x125. Large apt.; hotel district. Dor. 0700.

AUTOMOBILES TO EXCHANGE.

HAVE Plym. '40 4 dr. de luxe sed.; htr. and life membership in auto club. Want 1941 medium or low priced car. Irving 9270.

MOTOR TRUCKS.
For Sale.

R-U-B-Y
"AMERICA'S LARGEST CHEVROLET DEALER"
Has the Trucks
FEATURED SPECIALS AT BARGAIN PRICES
'35 FORD 1½ Chicago stake....$145
'36 CHEV. ½ ton panel.... 145
'36 DODGE ½ ton panel.... 145
'36 G. M. C. 1½ ton panel.... 175
'37 CHEV. ½ ton panel.... 195
'37 FORD ½ ton panel.... 195
'38 PLYM. sedan delivery.... 245
'38 CHEV. sedan delivery.... 245
'37 CHEV. 1½ ton stake.... 245
'39 FORD ½ ton panel.... 245
—200—
OTHER SPECIALS
GMC's—Fords—Chevs.
Dodges—Internationals.
CABS AND CHASSIS.
Short and long wheelbases.
All bodies available.
2 TO 4 YD. HYDRAULIC DUMPS.
1½ TON CHICAGO STAKES.
½-1-1½ TON PANELS.
SEDAN DELIVERIES.
1930s TO 1940s
$35 TO $265
Ruby Chevrolet
7158 STONY ISLAND
Open Eves. and Sundays

TRUCK BARGAINS
1940 CHEV.—Cab. over engine; 131" whlbse. 825 duals; 2 speed axel.
1939 FORD tractor—Sleeper cab; duals; 2 speed axel; 5th wheel; brakes and tanks.
1937 FORD—5 yd. hydraulic dump.
1936 DODGE—158; 1½ ton, 12 ft. Chicago stake body duals....$245
1935 CHEV.—sedan delivery....$65
1934 FORD—112" panel....$65
40 OTHER TRUCKS, READY TO WORK. ALL MODELS, MAKES, AND PRICES.
J. A. LAVERY
6127-6143-6529 COTTAGE GROVE.

SALE ON PANELS
DODGE—½ ton panel....$200
FORD 1½ ton panel refrigerator.... 375
CHEVROLET 1½ ton panel.... 350
FORD 1 ton panel.... 325
DIAM. T ¾ ton refrig., rebuilt.... 650
DIAM. T ¾ ton panel, rebuilt.... 450
DODGE ½ ton panel.... 350
INTERN. ½ ton panel.... 125
Many other makes and types.
DIAMOND T BRANCH
320 S. SANGAMON-ST.

Better Trucks—So. West
'33 Chevrolet 131, high stake....$ 95
'36 Ford sedan delivery, ok'd.... 195
'36 Chevrolet sedan delivery, ok'd.... 225
'37 Chevrolet sedan delivery, ok'd.... 295
'38 Chevrolet sedan delivery, ok'd.... 350
'39 Dodge ½ ton panel, ok'd.... 450
'40 Chevrolet ½ ton pickup, ok'd.... 495
49 others in all body styles.
Southwest Chev., Inc.
9220 S. ASHLAND. CED. 3300.

JAMES F. GOODWIN
"21 YEARS WITH DODGE."
'38 DODGE ¼ ton panel....$275
'37 FORD 1½ ton chassis and cab.. 195
'37 DODGE ½ ton panel.... 165
'36 PLYMOUTH commercial sedan.... 145
'37 DODGE ½ ton pickup.... 125
'34 DODGE 1½ ton panel.... 125
5719 BROADWAY.

BARGAINS
International A-7F 10 ton 6 wheels.
Diamond T 1203 6 wheeler.
DIAMOND T 1600 6 wheeler.
Mack A. C. 6 wheeler.
Mack A. C. 5 ton dump.
Mack A. C. with power winch.
Bodies and hoists, 3-5 yards.
Oil tanks, 1,500 to 3,000 gal.
Keller, 3393 Archer. Vir. 0770. Open Sun.

1937 G. M. C. 1½ ton truck with 1,000 gal. steel water tank....$450
Ford truck, 550 gal. water tank....$150
1938 G. M. C. 3½ ton truck with steel dump body and Wood hoist....$2,250
1936 G. M. C. 1½ ton truck with hydraulic dump body and Wood hoist....$450
Can be seen at 2512 Archer-av.
WILL SELL ON LIBERAL TERMS.
D. & M. Finance, 9 W. Washington, Fra. 1966

ROYAL BARGAINS.
'36 International ½ ton panel....$85
'35 Ford ½ ton pickup....$75
'36 Dodge 1½ t. chas. and cab, 160 in.$165
'36 Chev. 1½ t. chas. and cab, 160 in.$165
'37 Ford 1½ t. chas. and cab, 160 in.$245
'37 Dodge ½ ton panel, only....$195
Your truck as down payment. Tms. to suit.
Royal Sales, Dodge Truck Dealer.
1930 MILWAUKEE. COR. WESTERN.

TRUCK BARGAINS.
1940 CHEVROLET, chassis and cab, 158 in wheelbase, 12 foot body.
1939 CHEVROLET, chasis and cabs, 131 and 157 in. wheelbase, high stake bodies. Also big selection of panels.
TERMS. YOUR TRUCK IN TRADE.
Chev. Dealer. 2504 MILWAUKEE-AV.

BRAND NEW
1940 DODGE 1½ ton cab-over-engine chassis; 105 w. b.; suitable for 9 ft. body; 32x6 10-ply tires; helper springs; barg. M. J. LANAHAN, INC., 2556 S. WABASH.

DODGE ½-1 TON PANELS
1937 to 1939 models. $195 to $465.
M. J. LANAHAN, INC., 26th and Wabash.

TANK—3 COMPARTMENT
A1; good used hose and reel.
Tank Truck Equip. Co., 1451 W. 69th-st.

6 WHEELER AUTOCAR
10 yd., coal body, tires like new; $1,500. Lincoln 6183 between 10-2 p. m.

1937 INTERNATIONAL refrig. 1½ ton ice cream truck—400 gal. capacity; perfect cond. Price $450; terms. D. & M. Finance, 9 W. Washington. Franklin 1966.

INTERNATIONAL D—2 panels, ½ ton, 8 ft. bodies; exceptionally clean. Priced to sell. N. w. cor. 23d-Wabash. Op. Sun. Cal. 3607.

100 TRUCKS — DUMPS, STAKES, PANELS, pickups; $50 up; terms, trade. Open Sun. 2301 W. Ogden, cor. Roosevelt. Can. 2794.

DIAMOND T—1½ ton express, $165; long wheel base; dual wheels. Egan Chevrolet, 206 N. York-street, Elmhurst.

CHEVROLET—'38 PANEL DELIVERY. FULL PRICE $215. NICKY CHEV. 4130 IRVING PARK.

DODGE—'39 1½ TON SINGLE UNIT, 6x6½x10 PANEL BODY; DUAL TIRES; $475. GENERAL MOTORS, 1700 W. PERSHING.

STEWART tractor—'38 sleeper cab; 9.75x20 tires. Virginia 0210. AUTOCAR SALES, 1716 W. PERSHING.

4 FORD panel trucks—1929, $35 each. Can be seen at 3128 W. Lake-st. D. & M. Finance, 9 W. Washington. Fra. 1966.

½ T. 1932 CHEV.—Panel. Good body. Nearly new brakes, battery. Bargain. Spaulding 0814. 1648 N. Karlov, 2d.

BEER truck—Nelson Le-Moon; 1933; aluminum body; perfect condition; $350. 5617 S. Halsted-st. Englewood 9614.

2 MACK dump trucks, $345-$395; 1 2½-t. Inter. dump; Hall-Scott mot.; $275; 1 2½-t. A-6 Inter. dump, $175. Must sell. Com. 5257.

CHEVROLET truck—1936 1½ ton stake body, $125. Call Lafayette 3347 or Sunday call Fairfax 0515.

FORD 1935 PANEL.
Completely recond. Make an offer.
DAWES, 2309 S. MICHIGAN.

'37 FORD—1½ ton truck; perfect condition; sac. 3861 Lake Park-av. Oakland 1945.

INTERNATIONAL dumps—A5 and A6; in good shape. 2335 Fullerton. Hum. 3385.

1941 FORD snub nose 14 ft. body—750x20 dual tires. Bargain. 2152 S. Ashland.

INTERNATIONALS, Chevs., Fords, G.M.C.'s Perf. motors. 1230 S. Ashland. Canal 9767.

3 TON G. M. C. snub nose tractor; 975 tires; 24 ft. trailer. 2152 S. Ashland.

8 A. C. MACK dump trucks—See Henry 2416 S. La Salle.

FORD—1935 V-8 6 wheel dump truck; oil hoist; gd. cond. River Grove 588.

FORD—'36 dump truck....$295 Nelsen-Hirschberg Ford, 5133 Irving Park.

FORD—½ ton panels, '37s-'36; mech. condition A1; cheap. Wright, 1101 N. Clark-st.

CHEVROLET—Pickups, '35s-'34s; good running cond.; cheap. Wright, 1101 N. Clark.

FORD 1939 PICKUP....$395 C. Zepp, 2950 Lawrence. Juniper 8310.

CHEVROLET—'40, ¾ ton panel truck; A-1 condition. Call Albany 5160. Priv. Party.

FOR sale—1931 Ford 1½ ton; dual wheels; excel. cond. Make offer. Priv. Est. 0465.

'36 MACK Truck—5 yd. dump, 2 speed axle, safety sticker. Fair cond. Priv. Sec. 6163.

750 GAL. 3 compartment tank truck—Edwards, 3459 N. Cicero. Mulberry 1868.

CHEV.—1937 1½ ton panel del.; A-1 cond.; drafted, must sell at once. $200. Cra. 5163.

FORD—'36 dump truck; ready for work; mech. A1; bargain. Wright, 1101 N. Clark.

FORD—1938 ¾ ton panel truck, like new $295. South Shore 0340.

MUST sacrifice Dodge, 1936, 1¼ ton panel. 4334 Harrison.

G. M. C.—6 wheel 8 yard dump, Heil hoist, $250. Phone Aberdeen 5886. Sun. or eves.

CHEVROLET—'37 ½ ton pickup, $250. 726 N. Drake-av.

FURNITURE van—'41, streamlined, 1,200 cubic ft. 923 S. 16th, Milwaukee, Wis.

CHEV.—'31 stake 1½ ton trucks, 5738 So. Austin.

MOTOR TRUCKS.
For Sale.

REAL BUYS
G. M. C.—Refrigerator; cheap.
Studebaker—C. O. E.; enclosed body.
International—Pick-up.
Chevrolet—Long wheelbase; 1936.
Mack E H-E F tractors; 2 speed axle.
Many others. Open Sunday.
5715 S. HALSTED. ENGLEWOOD 3333.

Trailers and Tractors.
TRAILERS.
2 24-ft. open tops; 3 22-ft. reefers.
All other models available.
SUPERIOR TRAILER MFG. CORP.
Victory 5954-61. 2429 S. Wabash.

2 WHEEL utility trailer—Complete with ball and socket hitch, wiring and lights; new box, 6 ft. x 3½ ft.; tires practically new; $30. Ph. Towers 1532.

USED trailers—All makes and sizes; immed. del. on 22 ft., 24 ft., 26 ft., new units. Fruehalf Trailers, 2533 Archer. Cal. 7980.

6 FLAT bed trailers—O. k. to haul steel; 18, 20, 22, 24, 26 ft., $250 each. 2512 Archer.

MAN to buy new tractor for short haul. Good pay. Address N K 333, Tribune.

NEW AND USED TRAILERS.
2441 S. Michigan. Calumet 6100.

MOVING Van—22 feet long, drop frame; must sacrifice, 1382 Randolph.

Wanted.

MOTOR truck tractors for long distance hauling; must be in 1st class mechanical condition; equipment will include drivers accredited to recognize local of International Chauffeurs, Teamsters, Stablemen, and Helpers of America. Highest rates paid to approved equipment, including union pay to drivers; no trailers needed. ADDRESS N D 192, TRIBUNE.

RESPONSIBLE party go in business for self, providing you are able to buy a White tractor. You can pull co. trailer and make good earnings. Be in Chgo. about every other night. This haul is from Chicago to Dubuque; two openings only; will accept car, truck, etc., as part pay. Phone, write or wire White Distributor, 700 W. Roosevelt street, Chicago. Yards 7115.

COMPLETE tractor trailer units wanted—Steady hauling; Indiana, Illinois, Michigan, Ohio; 300 mile radius, return loads. McClosky-Shaffer Trucking Co. 1310 McKinley-av., Chicago Heights, Illinois.

MEN WANTED—Lge. terminal, city hauling, 3 year contract. 2152 S. Ashland.

TRAILERS—PASSENGER AND UTILITY.
For Sale.

ILL. GLIDER TRAILER CO.
4918 W. NORTH-AV.
Showing complete line of all models.
Used trailers. $295 and up.
Terms, rebuilding and accessories.

CURTIS AERO CAR—26 ft. custom with custom La Salle coupe; pract. brand new; a rare buy at a tremendous sacrifice. 9321 Cottage Grove. Radcliffe 0212.

VAGABOND
25 used trailers, very reas., $175 up.
Terms. 2426 S. Michigan. Trade.

SCHULT—Indian '41s, latest models used bargs. Sm. amt. down; we finance. We rent 'em. 7424 Stony Isl., Dor. 5000. Eves., Sun.

1941 GLIDER.
Wall's Trailer Mart, Roosevelt and York-rd. Cash, trade or terms; new and used.

LARGE house trailer—Gd. condition. Reas. for quick sale. River Grove 588.

SCHULT used luxury liner—Fully eqpt. Hawkins, 107th-Indianapolis, R. 12, 20, 41.

NEW TYPE CONTINENTAL TRAILERS. Trade, easy payments. 5515 Cottage Grove.

UNIVERSAL'S—The one for '41, 18 ft., $495 up, compl. fact. disp. 9321 Cottage Grove.

MUST SELL 25 ft. custom built house trailer, like new. 10944 S. State.

CHEERIOS are different—Custom built. See to apprec. Also used. 4748 N. Seeley.

USED Calif. type trailer—Good condition, $350. 4069 Kenmore, Apt. 107.

INDIAN—On display; new warrior de luxe. 6911 S. Chicago-av. Phone Fairfax 7872.

TRAVELO and Howard Trailers—$585 and up. 334 N. Ogden-avenue. Mon. 0579.

SEE—New Nationals; also used; all models. Terms, trade. Orr's, 2416 S. Michigan-av.

18 FT. house trailer—Perfect condition. 5135 S. Trumbull-av. Prospect 1420.

REAL buy—New and used American trailers. Kullas & Ketcham, 4025 S. Harlem-av.

26 FT. tandem trailer, 3 room, 6 passenger. Plymouths low prices tms. 7640 Stony Is.

FORCED to sell—New 1941 Indiana house trailer; priv. party; real barg. Jun. 4690.

Wanted.

WANTED to rent—Used house trailer for 3 months, May 1st; or purchase if reasonable; call Park Ridge 445 M.

USED Trailer—State make, size and price. Address N B 475, Tribune.

BODY—Panel sides, 6½ ft. w., 11 ft. 6 in. l. & gate, 6 or 6½ ft. Reas. Whi. 7889.

AUTOMOBILES WANTED.

WANT GOOD CAR from PRIVATE PARTY. WILL PAY HIGHEST CASH PRICES.
3939 N. Western Jun. 4682

DRAFTEES ATTENTION
We will buy your car for spot cash. Highest prices paid. Ph. Prospect 9616.

DRAFTEES, ATTENTION!—We will pay top dollar for your car. Spot cash. BRAUD MTR. SALES, 6647 S. WESTERN.

SEE OTHERS FIRST! THEN SEE US! High cash prices for late model cars. Ready cash. 7717 S. Halsted. RAD. 5858.

WE NEED CARS FOR CASH.
TOP PRICES! RAY CUMMINGS.
7416 S. HALSTED. RADCLIFFE 3460.

MOST cash for your car. Can't come in? CALL US—WE'LL COME OUT. REGENT 0616. 7601 STONY ISLAND.

HIGH cash prices for junked, wrecked or old Packards, Cadillacs, Lincolns, any models. Div. 2772. Martin Auto, 2038 Southport.

PRIV. party wants Model A Ford or Chev. Will pay cash. Call Armitage 5510.

DRAFTEE—Sell your car cash. 700 W. Van Buren.

PACKARD—'39, light sedan; like new; with overdrive; cash. Normal 6506.

PRIV. party wants good run. car. Small down pay. or equity. Levoy. Lon. 3000.

1916 DRAFTEE wants late mod. car for cash. 7940 W. Fletcher-st., R. Grove 1633R.

PRIVATE party has $300, wants small car. Address N E 363, Tribune.

WANTED—Old cars and trucks for junking. Sunnyside 5720, open until 10 p. m.

PRIV. party will pay $250 cash for lgt. or medium car. Coupe or sed. Lawn. 6805.

HAVE all cash for late model car from priv. pty. Hemlock 4333 after 10 a. m.

OAK PARK DEALER PAYS MORE. 200 Madison-st., Oak Park. Euclid 267.

CASH—Also notes paid off—Any car. McKNIGHT, 5928 N. Western. Long. 1223.

WILL pay cash for your used car—Bring title. 3030 N. Clark-st. Wellington 3032.

HIGH CASH PRICES PAID FOR WRECKED JUNKED CARS, TRUCKS. ARM. 3500.

SEE US BEFORE YOU SELL YOUR CONVERTIBLE. 6050 N. WESTERN

WILL pay cash for '35-'36-'37 2 door sedan. Armitage 3159.

WANT—1940 model car; have cash and 1936 Chev. Phone River Grove 579J. Sun.

MOTORCYCLES AND BICYCLES.

'40 INDIAN sport scout. Buddy seats; saddle bag; $450 value for $325. After 4:30, basement floor, 3501 S. Kedzie

WAREHOUSE disposal of repossessed and trade-in bicycles, $3.95 and up. Open eves. and Sunday till 1 p. m. 1339 S. Cicero-av.

1940 TRIUMPH speed twin, low miles; 100 mph, easy, 65 mpg., vertical twin; 30.50 cu. in.; sacrifice $300. Triangle 0948.

BICYCLE wanted—High wheel, in good shape. Boyer, 2700 Wabash. Vic. 3322.

HARLEY, $125; Hend., $145; also 61 OHV, $5 down, $3 wk. up. Buy, trd. 5111 Ogden.

MOTOR scooter frames and parts. Reas. 3844 Lawrence-av. Key. 4287. Open Sun.

MOTORCYCLE —Indian four. Will sell or trade for car. $90. 1709 N. Francisco.

INDIAN, 1936—74; twin spot lights, lifeguard tubes, etc. Reas. Fairfax 8779.

MIDGET racers [4] - New; ideal for kiddy park or carnival. Barg. Riverside 5724.

WANTED—BEST USED MOTORCYCLE for $30. Call Lakeview 7396.

BARG.—New, used boys'-girls' bicycles; tms. 3447 Lawrence-av. Jun. 2078. Op. eve., Sun.

1940 RANGER motor scooter; 2½ h. p. $65 cash. Phone Brunswick 4970.

FOR SALE—Indian 4 cyl., $75; good shape; priv. pty. 6952 S. Honore-st. Adamo.

ANDERSON—1931 motorcycle for sale; like new. 603 West Division-street.

1939 SCOOT-MOBILE; like new; transmission, $55. 4639 N. Springfield-av.

'38 INDIAN junior scout—Sell or trade. 7121 S. Talman. Wally.

AUTO CREDITS.

$175 PLYMOUTH credit—With Fine & Thomas Motors, 4140 Irving Park-rd. Best offer. Phone Belmont 8626.

$250 CREDIT on Studebaker; held by Studebaker Sales, 3000 W. Lawrence. Best offer takes. Juniper 2658.

$775 CREDIT on '41 Buick; take best offer; on Gerwig Nelson Motors, 8443 S. Ashland-avenue. Dorchester 9667.

$65 Ford credit for $45 on Glenn E. Holmes, Inc., 30 W. Lake. Hoggins, Mid. 2729.

$225 DODGE credit for $100 on BENDER-RIEGER, 933 Washington. Call EST. 0811.

SACR. $300 credit new Buick. So. Shore Buick, 7320 Stony Isl., Hefter. Whi. 5700.

$252 CR.—'41 Ply., $100. Wenzel Mtrs. 1143 Diversey. Pvt. pty. Tel. Moh. 1065. Bailey.

AUTO TIRES.

GOOD Royals, $14.95; others, $7 to $15. 195 N. La Salle. Rand. 1611, week days.

NEW U. S. ROYAL SECONDS. Save to 50%. SERLIN TIRE CO., 1400 S. Michigan-av.

AUTO SERVICE, GASOLINE, OILS.

GENUINE ETHYL GAS, 14½c GAL., TAXES PAID. FELDMAN SERV. STA. HAR. 3500.

HOME FURNISHINGS AND FURNITURE.

(See Also Household Appliances.)

General.

Open Sunday Till 5 P. M.

EVENINGS TILL 10 DURING THIS SALE

CENTRAL

WAREHOUSE

Furniture Factories

SAMPLES

3-ROOM OUTFIT

FOR ONLY

$89.95

775 W. Jackson

Just 2 doors east of Halsted-st.

Sensational Sale

HUDGIN'S FURN. MART SAMPLES

All New and Unusual Pieces OFFERED TO THE PUBLIC

40% to 60% Savings

OPEN SUNDAY 11 TO 5

471 E. Ohio-st.

COR. LAKE SHORE-DR. AT THE LAKE

SEE HOW MUCH MORE YOU GET FOR YOUR MONEY at

MIDDLE WEST

We will not be undersold

Take Up to 2 Years to Pay

601 W. Washington

NOTICE! NOTICE!

Nelson Bros. Outlets

EASY TERMS. 2 YEARS TO PAY.

6910 COTTAGE GROVE

4840 BROADWAY

OVERSTOCK SALE

BY MANUFACTURERS' OUTLET.

1408-10 S. MICHIGAN

Cook County Distributors

2420 N. MILWAUKEE-AV

STORED BY MFG. NOW ORDERED SOLD

1927 MILWAUKEE-AV.

3 ROOMS, $75

Was $214, Bal. Due $89.50

5143 W. MADISON-ST.

HOME FURNISHINGS AND FURNITURE.

General.

AT JOHNSON'S. FURNITURE MART SAMPLES

Must Be Sold at Once

SAVE 40 TO 60%

DEALERS INVITED

Open Sunday 11 to 5 P. M.

TWO SHOWROOMS

203 E. OHIO

TERMS DEL. 9020

4750 Washington

AT CICERO-AV. COLUMBUS 9669.

South Side.

MART FURN. OUTLET

Is Forced to Unload $25,000

New Furn. Mart Samples

AT TREMENDOUS SAVINGS

5725-27 S. HALSTED-ST.

DE LUXE FURNISHINGS 6 RM. APT.

LOST WAREHOUSE LEASE

BEAUTIFUL 11 PIECE

MUST SELL AT ONCE

HOME FURNISHINGS AND FURNITURE.

South Side.

TO SAVE MONEY BUY AT CITIZENS

6231 COTTAGE GROVE

SPECTACULAR RUG REMOVAL SALE

North Side.

To Be Sold Today, Sun., 1-5

IN SCHAULER STORAGE

4644 N. WESTERN-AV.

USED ORIENTAL RUGS

REMER STORAGE SALE

MAPLE FURNITURE

Northwest Side.

Northwest Side.

USED RUG MART

Amer. Pneumatic Rug Clnrs.

West Side.

Suburban.

HOME FURNISHINGS WANTED.

CONFIDENTIAL SERVICE

CALL KEDZIE 1300

BRIARGATE 2200

STORE AND BAR FIXTURES.

Chas. Bender Co.

Tavern and Store Fixtures

"MOST FOR THE LEAST"

CHAS. BENDER CO.

608 N. WELLS-ST. SUPERIOR 2361.

Julius Bender

INC.

ADOLF BENDER

SCALES.

HOUSEHOLD APPLIANCES.

General.

Open Sunday Till 5 P. M.

EVES. TILL 10 DURING THIS SALE.

Now Is Your Opportunity To Buy for Less!

AT THE

CENTRAL

WAREHOUSE OUTLET

WHERE

America's Best Known New Sample Appliances

GO ON SALE THIS WEEK

AT A FRACTION OF ORIGINAL PRICE.

SPECIAL NOTE

—Refrigerators—

—Gas and Electric Ranges—

—Washers and Ironers—

—Vacuum Cleaners—

775 W. Jackson

OUR ONLY OUTLET.

2 Doors East of Halsted-st.

WHISTLER COMPANY

WHISTLER CO.

621 W. JACKSON

OPEN TODAY 10 TO 5

REFRIGERATOR SCOOP

1941 MODELS, 6 FT.

5 YEAR GUARANTEE

ONLY $77

Good Housekeep'g Shops

1940-1941 Electrolux

60 DAY FREE TRIAL OFFER

SANDSTROM'S

2352 N. Cicero Berk. 8464

WHILE THEY LAST REPOSSESSED ELECTRIC REFRIG., $22.50 UP

FACTORY

GENERAL ELECTRIC

Electric Ranges.

Oil Burners and Stokers.

Vacuum Cleaners.

HOUSEHOLD APPLIANCES.

Stoves.

Washing Machines and Ironers.

THOR WASHER, $26

MACHINERY AND EQUIPMENT.

RADIOS, SUPPLIES, AND SERVICE.

SAVE $20 TO $75 THIS WEEK

W. W. KIMBALL CO.

DOGS, CATS, BIRDS, PETS.

Aquariums and Supplies.

BIRDS.

CATS.

MACHINERY AND EQUIPMENT.

Compl. Plating Rm. Outfit

LARGEST STOCK OF REBUILT CONSTRUCTION EQUIPMENT

LARGEST STOCK OF REBUILT CONSTRUCTION EQUIPMENT.

DAVID GORDON

NOTICE TO CUSTOMERS

PFLAUDLER TANKS

DOGS, CATS, BIRDS, PETS.

DOGS.

Boston Terriers.

Boxers.

Bull Terriers.

Bulldogs.

Chihuahuas.

Chow Chows.

Collies.

Dachshunds.

Dalmatians.

Doberman Pinschers.

Fox Terriers (Wire & Smooth Hair).

German Shepherd Dogs.

Great Danes.

Irish Terriers.

Kerry Blue Terriers.

Pekingese.

Poodles.

Pomeranians.

Scotch Terriers.

Sealyham Terriers.

Setters (English).

Shetland Sheepdogs.

Spaniels (Cocker).

Springer Spaniels.

St. Bernards.

Irish Terriers.

Welsh Terriers.

Dogs—Miscellaneous.

Visit Paul's Kennels

Drive Out Today—Save ½

BREEDERS KENNELS

GOATS.

MISCELLANEOUS.

LOST AND FOUND.

TO FINDERS

If you have found a cat or dog, a pocketbook, jewelry, or fur, and cannot locate the owner thru the "Lost and Found" advertisements in The Tribune, call and go thru the "Lost and Found" index in the PUBLIC SERVICE OFFICE, 1 S. DEARBORN-STREET.

TO LOSERS

If you are listed in the telephone directory, you can charge an advertisement of your lost article by telephoning Miss Miller of The Tribune ad taking department, Superior 0100. Your advertisement receives the benefit of free listing in The Tribune Public Service office mentioned above for a period of two months. This service facilitates the recovery of lost articles advertised.

BOSTON bull lost Wed.—Vic. Central Pk., Milwaukee; child's pet; rew. Ind. 6225.

BRACELET LOST—2 inch, gold, 3 round green stones; $10 reward. Hollycourt 2700.

BRIEF case lost—Brown leather; cont. papers and records; liberal reward to finder. Burke Stoker Co., 921 W. 19th-street. Canal 1960.

CAT lost—Siamese; female; Wilmette; Reward. Phone Wilmette 1096.

DOG lost—Long white hair, short tail; name Bobby. Lost Mon. 3200 Lawrence. Ind. 6157

DOG lost—Husky male, brown; vic. Mil.-Addison. Ans. name Toto; rew. Kildare 8382.

DOG lost—Male, red chow; harness; vic. Pulaski-26th. Rew.; ph. aft. 6. Ked. 7615.

DOG lost—Boston terrier; fem.; vic. I. C. depot; Fri. nite; reward. Avenue 0261.

GLASSES lost—Light frame; Tues. night, vic. Linc.-Irv. Pk. Rew. Graceland 1173.

GLASSES LOST—Men's; brown case; vic. Nortown or Edgebrook.; rew. Rog. Pk. 6821.

HORSE and saddle found—Owner can claim for board and ad bill. 3241 W. 111th-st.

MARCASITE PIN LOST—April 16; initials J. M. C.; reward. Central 0906.

BRACELET lost—Old fashioned gold design engraved on surface; reward. Div. 1349.

POCKETBOOK lost—Sat., gas sta., Skokie-hwy., Northfield; init. M. S.; cont. dear to owner; rew. 2450 Lakeview. 3d. Div. 2987.

RINGS lost—Dinner ring, platinum, containing 26 sapphires, 40 small diamonds, 1¼ carat platinum engagement ring and platinum wedding ring. $100 REWARD. No questions asked. ADDRESS N E 360, TRIBUNE.

RING LOST—Man's, yellow gold and enamel, Masonic Consistory, small diamond setting; Friday, loop; reward. Randolph 4256.

TOILET kit lost—By soldier; loop; Sat. p. m. Reward. Web. 7273. Mr. Lynch, wk. days.

WATCH lost—Man's watch and chain on bridle path, bet. Higgins-rd. and Irving Pk.-rd.; suitable reward. Newcastle 0029.

WRISTWATCH LOST—Ladies; small; platinum, pearls, diamonds; initials H. G. C. Thursday afternoon; vic. Merchandise Mart. Reward. Phone State 5358.

W. WATCH lost—Friday; man's; metal band. Heirloom; bet. Grace-st. and Lawrence-av. nr. Bway. Finder please call Graceland 0750. Reward.

WRIST watch lost—April 25; platinum; 68 diamonds; 3800 Lake Shore; reward. Mr. Brien, Wabash 8488.

WRIST watch lost—Diam., with diam. band, vic. Dearborn theater district or taxi, Friday night; reward. Phone Superior 2487.

WRISTWATCH lost—Lady's, wht. gold, Elgin, 2 dia., vic. Hyde Pk., Tues.; rew. Fai. 1297.

WRIST watch lost—Lady's diamond, Fri., 6:30 p. m., loop; reward. Beverly 7491.

WRIST watch lost—Lady's dia. plat. LaFond, in-vic. nr. N. S., April 17; rew. Wab. 2288.

PERSONAL.

MOTORISTS arrested for traffic violations at Wauconda, Ill., within year address Box 108, Des Plaines, Ill. Give full particulars; names of witnesses, amounts paid, and by whom collected.

SOLD interest in Adding and Bookkeeping Machine Service. Not responsible for debts contracted by any one but myself. BEN L. SCHULTZ, 531 S. Dearborn-st.

WILL man who saw lady fall down bus stairs at Devon, 9 p. m., April 4th, please call LONGBEACH 4160.

BOUGHT National Calculator Co., responsible for debts contracted only by myself. BEN L. SCHULTZ, 531 S. Dearborn.

GEORGE ROSENFELD. Come back to save your mother's life. Communicate "collect" immediately. AUNT LEE.

PLEASE present all claims against estate of the late Dr. John J. Collins immediately. F. WILD, 5943 Glenwood.

HAVE purchased Boat's Tavern—3824 Huron. Not responsible for debts prior to April 26. JOSEPH PALESE.

HAVE purchased food store at 1046 W. 87th. Not responsible for debt after April 25th. T. L. McCarty.

RESP.—For debts contrac. by myself only. KASIMER WIESE, 2458 S. Lawndale.

WELCH—Wanted heirs of William W. Welch, born about 1856. P. O. Box 147, Chicago.

NOT resp. for debts contr. by any one but myself. Walter Williams, 854 Montrose.

JOE—Please bring Pekingese home. No questions asked. Edgewater 5716.

IF ELSA M. MATTSON, born Sandberg, reads this, kindly address E H 40, Tribune.

RESPONSIBLE—For my debts only. MORRIS ESKO, 3139 W. Ogden-avenue.

RESP.—For debts contr. by myself only. HOLGER M. BORGLUM, 3045 Washington.

NOT respon. for debts contr. by any one else. Kasimar Wiese, 2458 S. Lawndale.

IRENE: Please call at general delivery for news from Indianapolis. GEORGE.

REWARD—$25.00

For info. and return of black 1940 Ford For-dor De Luxe Sedan taken from street, 134 N. Kildare, April 17; engine No. 5506-159 Mich. Lic. AG 32288. Write R. O. T. C. at 1 N. Kildare, Chicago.

TRAVEL.

Buses.

Are You Planning a Picnic Or an Outing this Summer?

We arrange everything. Transportation by modern streamlined bus to and from the location you select. Our chef, with complete camp equipment, will prepare and serve your food and refreshments. There is no work or concern for any of you on an All American picnic. WE CHARTER BUSES AND PLAN TRIPS TO ANYWHERE IN NORTH AMERICA. FOR RATES AND COMPLETE INFORMATION, WRITE OR PHONE: L. W. BARKER,

All American Bus Lines
514 SOUTH WABASH-AV., WABASH 8300.

LOWEST ROUND TRIP FARES. Decatur, $2.50; St. Louis, $3.75; Detroit, $5. Ft. Wayne, $3.70; Columbus, $6.60; Pitts., $9. DE LUXE MOTOR STAGES. 24 E. ROOSEVELT-RD. WAB. 8169. 215 N. STATE FRA. 0303

Automobiles.

BOTH READERS AND ADVERTISERS ARE urged to exercise caution arranging automobile transportation with other individuals. References should be exchanged and carefully investigated.

FREE Gas to Seattle

25 CARS TO LEAVE AT ONCE. 10 CARS TO CALIFORNIA; PART GAS. 7134 STONY ISLAND. FAI. 4500.

FREE TRANSPORTATION TO California for reliable drivers. We pay all car expense, food and lodging. 82 W. Washington, R. 226. Phone Franklin 9780.

CALIFORNIA, SEATTLE, KANSAS CITY. Drive independently; take family or friends. Saunders System, 28 W. Lake. Cen. 1077.

YOUNG man wants company of 1 or 2 on hunting and fishing trip, Florida Islands. Share expenses. Belmont 9846.

CALIFORNIA-SEATTLE—Part Expense. No caravan; take family; any route. PASCAL SYSTEM, 228 N. State. Fra. 5178.

RENT 1941 cars—Radios, heaters; go anywhere; low as 3c per mile. Harrison System, 612 South Wabash. Wabash 2684.

PRIV. party desires passenger to share expense on 1941 Plymouth sedan to Los Angeles. Call Dearborn 1233.

YG. man will drive your car to Los Angeles for transportation. Del. 0302. Charles.

LOS Angeles—3 pass. wanted May 3. Bittersweet 4106. Apt. 1201.

LEAVING for Boston May 3—1940 Buick. Take five passengers. Vin. 0773. Ref. exch.

GOING to Los Angeles—Take 2 passengers; share expense. Dorchester 4132.

MAN and wife driving to California Mon. or Tues., new car, take 3. South Chicago 5612

DRIVING to L. A. and Frisco, '41 car; shr. exp.; exch. refs. Delaware 0715. Rm. 7.

DRIVING Seattle soon. New car. Refs. exchanged. Share expenses. Saginaw 2899.

DRIVING Los Angeles Tuesday, April 29. Take 1 pass.; shr. expense. Irving 2084.

BUSINESS PERSONALS.

CROQUIGNOLE permanent—[Adv. stm. wk.], $1. DEE LEE, 30 W. Washington. Cen. 8225.

PERM. oil, $1; mchls., $2; cream, $3.45; not a schl. Crystal, 5 S. Wabash, R. 220. Dea. 1872

DANCING SCHOOLS.

YOUNG OR OLD—If You Can Walk, We Will Teach You to Smile, Relax and Dance. HELEN ANDERSON DANCE STUDIOS. $1.25 per hour. Five hour lessons, $5. A PRIVATE STUDIO for Every Beginner. 155 N. Clark. 738 Sheridan. 30 N. Dearborn. OPEN 11 TO 11. SUNDAY, 2 TO 11 P. M.

LEARN to dance quickly, well; very reas.; priv. class; hours 11-10:30. Sun. 2-9:30. Marie Field, 64 W. Randolph, Rm. 1225.

BEGINNERS—Private lessons, day or evening. Teresa Dolan, 1208 E. 63d. Hyde Pk. 3080.

LEARN to dance correctly, —$1 lesson. Sunny Carroll, 4751 N. Western. Lon. 7975.

PRIVATE Ballroom—$1 les.; 2 hr. class, $1. Men, women all ages. 177 N. State, R. 407.

3361 MADISON—Waltz, fox trot, rhumba, $1; pri. les., 7—$5; no appt. nec. Alvina's.

ZIEGFELD GIRL—N. Y. MEN TEACHERS. Open Sun. Julian, 222 N. Mich. Dea. 7112.

SPECIALIZE IN BEGINNERS. Lee's Studio, 1041 E. 63d. Hyde Pk. 1118.

BUSINESS DIRECTORY.

Floor Finishers.

FLOOR LAYER—Linoleum, rubber, asphalt. Shaw, 962 Milwaukee-av. Arm. 5660.

Furniture Repairing & Upholstery.

HIGH grade furniture mfg.—Repairing, refinishing, upholstering; antiques our specialty; 40 years of service; price reas.; work guaranteed. Art furniture shop, 2010 Larrabee-st. Moh. 1047. M. Jemc, prop.

SOFA—Rebuilt bottom, $3.75; chairs, $2.50. Work done at your home. Wellington 0233.

STOVES, screens, furniture, misc. items repair. S. Nemes, 2620 Hampton-ct. Lin. 5574.

Moving, Storage, Etc.

Associated Independent MOVERS Agts
NO CRATING NECESSARY. LOW RATES. COAST TO COAST. 3688 W. GRAND-AV. CAP. 1162.

NATION-WIDE SERVICE. LOW RATES. FULL OR PART LOADS. Door to door. No crating required. UNION VAN CORP. 155 N. CLARK-ST. CENTRAL 1592.

ALLIED VAN LINES, INC. GARFIELD PK. STG., Agent, 3111 MADISON-ST. KEDZIE 0827. Furniture stored or moved anywhere.

MOVE safely anywhere—U. S. and Canada. Padded comptmts. No crating. Save 25%. VAN BUREN 6878 GENERAL MOVERS, Inc., 3204 Harrison.

SAVE 25% RETURN LOAD
Trans-American—Bonded and Insured. 540 W. 59th. Wen. 0700.

LOW Rates—Insured; everywhere; write Public's Moving Co., 7021 Stony Isl., Fairfax 7076. Chicago; 307 Fifth, New York, N. Y.

LOW Rates—Insured; everywhere; write Public's Moving Co., 7021 Stony Isl., Fairfax 7076. Chicago; 307 Fifth, New York, N. Y.

WARREN BROS. MOVING CO. Interstate lic. and bonded. 2450 Montrose. Irving 3303.

BUSY BEE VAN LINES—Lowest rates to 35 states; estimates by phone. Wab. 1213.

Nurseries, Shrubs and Flowers.

SPECIAL sale—Evergreen trees, 10c each; hardy plants, 5c, worth 15c; peonies, 10c. Evergreen Nursery, 5113 S. Kedzie.

TREES, shrubbery, bushes, evergreens, bulbs, and flowers of all kinds. Reas. prices. Ph. Stewart 5694, 8 a. m. to 2 p. m.

Piano Tuning and Refinishing.

FOR accurate piano tuning, careful piano moving and rich piano polishing at reasonable prices call Wab. 7900. LYON & HEALY, 243 S. Wabash-avenue.

Painting and Decorating.

INTERIOR and exterior—1st class work guaranteed. For quick service call Gra. 4310.

Rug Cleaning.

CARPET cleaned on your floor by special equipment; also repairing, laying and dyeing. Edgewater Carpet Clnrs., Long. 1255.

$1.50 9x12 DOM. rugs; shampoo both sides; exp. repair; furniture clean. and repaired; guar. wk. M. & H. Cleaners. Kedzie 1614.

$1.50, 9x12 DOM. rug cleaned; also furn. like new. A-Z, 4920 Sheridan. Lon. 0568.

$1.25, 9x12 DOM. cl. guar.; go anywhere; furn. cl., uphol. refin. F.D.F., Vic. 5619.

BARTER AND EXCHANGE.

HAVE you anything of value to trade?—Can use stocks, bonds, used car or R. E. for suburban home on transportation. Address N E 473, Tribune.

FOR anything of equal value—Preferably a sail boat; one 1936 custom built de luxe 12 cylinder Packard auto from original owner. National Display, 1315 E. 53d-st.

WILL take stocks, used car, diamond, or anything of value in exchange for approx. 3 acres good soil near suburban depot. ADDRESS N F 274, TRIBUNE.

BLITZ bat. charger, day bed, jig saw, exch. for 110 v. 750 w. generator, 4 or 6 cyl. junk car. Trade or cash. Bou. 4182.

REST.—Good stand; will exchange for late auto or vacant lot; val. $1,600. CORCORAN CO., 48 W. Division. Sup. 2751.

WILL trade 1941 combination radio and automatic record changer; want late car. H. Snyder, 6402 Ellis-av. Butterfield 9395.

WILL make neon signs in trade for new automobiles. Buick, Chrysler or Pontiac. Active Neon Sign Co., 2520 Elston. Hum. 8880.

PLEASANT home for congenial cpl.; small ranch, nr. Flathead Lake, Montana; exch. part time work. Address M K 73, Tribune.

HAVE lake lot, Indiana Dunes. What have you? Stocks, jewelry, etc.? ADDRESS M X 402, TRIBUNE.

HAVE $500 worth of Venetian blinds—Excl. cond. Will sac. for ¼ value. What have you? Porter, Delaware 7929.

PAINTER will exch. wk. for plate dental wk. or late mod. car. Address M G 210, Tribune.

HAVE 4 rooms furniture, dia. ring—Want lot or broiler business. Republic 8424.

66x125 Callan, S. Oakton; clear. $2,000 or fine rugs. Address M 438, Tribune.

$1,400 EQTY.—Vacant nr. Foster-Calif., for what have you? Address M 397, Tribune.

$770 EQUITY in '41 Dodge—For small house or lot on Northwest side. Kil. 8307.

NEON signs and fluorescent lights; lowest cash or? Seeley 8870.

WE BUY for CASH, SELL and SWAP—1,000 valuable items. Simpson's 6852 Stony Isl.

BOOKS.

WE BUY LARGE LIBRARIES. Or small collections of books. We call anywhere. N. Katter, 1508 S. Spaulding. Canal 7398 or Rockwell 0043, after 6.

INTERIOR DESIGN AND DECORATION [monthly] $2-1 yr.; $3-2 yrs. Brandon, 172 W. Adams, Rm. 711. Sta. 3084.

FOR SALE—14th Britannica & World Book, both lk. new. Address N H 289, Tribune.

WILL sell Britannica, Book of Knowledge, typewriter, $20 each. Normal 0110.

FOR sale—Encyclopedia Britannica; 1940 edition. Address N J 288, Tribune.

COLLECTIONS.

Collections Everywhere.

No collection, no charge. We buy defaulted bonds and notes, also judgments. UNITED MERCANTILE SERVICE. Room 610, 140 N. DEARBORN. State 4181.

DON'T ASK ANY ONE YOU OWE—We collect claims of every description. Free legal services. Nothing in advance. ADAMS ADJUSTMENT Co., 189 N. Clark-st.

SEWING MACHINES.

SINGER electric consoles, $28; portable, $16. Others, $7 and up. 950 W. 63d-st.

SINGER console—Like new; $39.50; port. $23.50; drophds., $7; tms. 5455 Madison.

SINGER—Electric portable; round bobbin; guar., $19. Pensacola 1670.

WE PAY CASH FOR USED SEWING MACHINES. ANY MAKE.

COAL, FUEL OIL, WOOD.

RANGE OIL, 6¼c. FURNACE OIL, 6c. 250 gal. minimum. FELDMAN PETROLEUM, Harrison 5500.

YARD Screenings—West Virginia, East Kentucky. Franklin County. Quality coal. KEDZIE 0227.

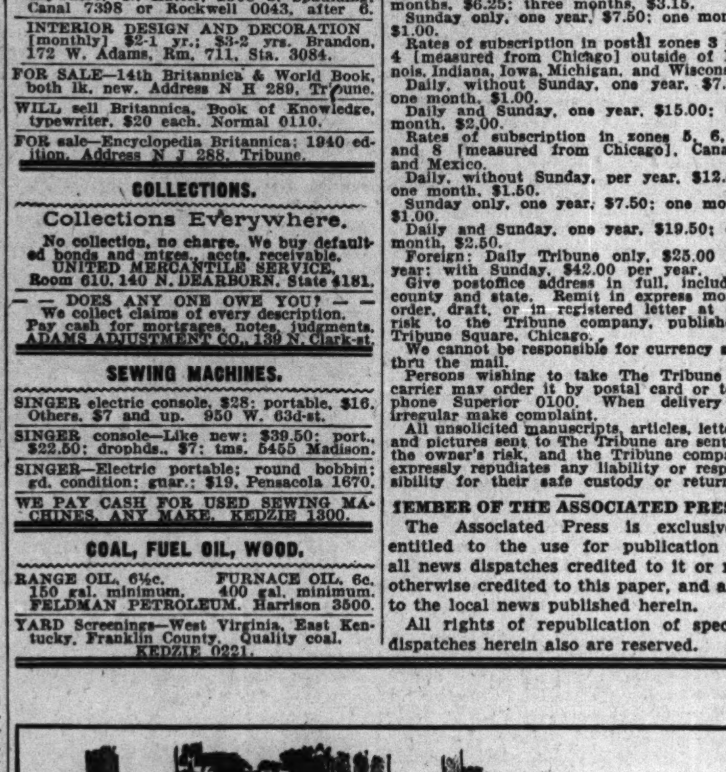

"If we can just hold out a little longer, we're safe—they're running a want ad in the Tribune today to sell her!"

PRINTING MACHINERY AND SUPPLIES.

PONY Miehles, No. 3 Miehle, 4-0 Miehle, Miehle Verticals, B Special Kelly, Miller High Speed, 12x18 and 10x15 Kluges, 10x15 Miller, 12x18 Open Gordon, 35" and 44" Power Cutters, 10x25 Baum Folder, Wright Paper Drill, Models 5 and 14 Linotypes, Latham Stitcher, Stones, Punch, many other items. Western Printers' Supply, 417 S. Jefferson. Har. 6075.

ATTENTION, PRINTERS! Paper prices are rising. We have on hand a tremendous inventory and are in a position to take care of your needs, whether large or small, at attractive prices. Plenty of parking space. Open Saturday till 1 p. m. KENNY PAPER CO. 711 W. Randolph. Canal 7060 and 7005.

SALE PRINTERS SALE
12x18 new series C. & P. press; 11x17 new series C. & P. press; 200 type cases and stands. Everything must go; cheap. CHICAGO PRINTING METALS, 2902 W. Flournoy. Phone Kedzie 7774.

NO. 2 Linotype, $450, Models 8 and 14, Style B, and No. 2 Kellys, Verticals. Cabinets all styles, steel surface 39x65, saws, casting equipment, supplies. Complete shops; see us before buying. Printing Trades Equip. Co., 220 N. Desplaines.

COMPLETE print shop for sale—12x18 Kluge; 10x15 Miller; 10x15 Gordon; 42 in. Miehle; rebuilt cutter, 26 in.; stone, types, miscellaneous equipment. 6025 Nina-av. New. 5868. Open Sunday 2 to 4.

UNI-TYPE caster, automatic machine, $275; 200 lbs. foundry type incl. with machine; hand press, type, leads, slugs, rules, ink, cases. 4335 Roosevelt-road. Lawn. 5244.

NEW series 12x18 C. P. motor, 23 in. C. P. cutter. No reas. cash offer refused. 1516 N. Keystone, rear. Merr. 3777. Sun. 12-5.

TYPESETTING plant—Fully equipped; good going business; for sale cheap; must sell account sickness. Address N C 491, Tribune.

FOR SALE—New series Miehle Vertical and 11x17 Miller Master Speed. ADDRESS N E 496, TRIBUNE.

FNDRY. type—Standard fnts., 35c lb.; 28 in. power perforator; 14x22 Gordon; 19 in. cutr., rnd. cor. mch. Menkin, 524 V. Buren.

HAND and power presses, cutters, type, slugs, rules, no. machines, cases, ink and compl. equip. cheap. Bradshaw, 3214 W. Huron.

KLUGE C. & P. 12x18 A. C. motor, $900. Lakeview Printing, 429 W. Superior.

WTD. C. & P. 10x15 press. Cash. Priv. Sun. 9 to 5. Van. 3566 or wk. days Roc. 2686.

WANTED—For cash, 14x22 Leaurette press. ADDRESS N C 494, TRIBUNE.

8x12, $50; 10x15 C. & P., $80; 14x22; 25 in. cutter, $95. Op. Sun. 4705 Diversey.

12x18 RICE C. & P. UNIT. A. B. C. Machinery, 564 W. Randolph.

MULTICOLOR, $100; Typewriter, $9; Dictaphone, $25; Folder, $25. 425 N. La Salle.

WANTED—To lease, option to buy, Miehle vert. or Kelly. Address M 522, Tribune.

COMPLETE "One man" photo engraving eq.—E.J.C., 164 Lombard-av., Lombard, Ill.

10x15 GORDON, in good cond., at a bargain. Webster, 4797, 9:30-4:30, week days.

4 TYPE cabinets, 1 press, $165 for all. 8434 Vernon-avenue.

OLD type power press. Pri. sale, $9. Call Sun., bet. 2-4, 1032 Roscoe-st., 1st floor.

KELLY 2 or Miller Major wanted—Advise cond. and cash price. P. O. Box 523.

MISCELLANEOUS.

BARGAIN HUNTERS ATTENTION! Will sacrifice 107 red leather and veneer theatre seats in perfect condition. Call GREENLEAF 6427.

MINIATURE railroads, air craft, boats, auto racing cars. At Kenwood & Hyde Park's largest Hobby Craft. Parts for all models available. 1128 E. 43d. Drexel 2445.

THEATRE chairs—1,600; used; upholstered; cheap; quick sale at theatre. Any quantity. Webster 4518 Monday morning.

LOT of new, slightly damaged toys. Call days only. Saginaw 2891.

EXTRA fancy weed free blue grass sod. del. anywhere Chgo. 3952 Addison. Irv. 4817.

WILL sacrif. several thous. metal and sifter top cans. Any quantity. Irv. 4817.

Wanted.

POLK'S Chicago City Directory for 1917, 1923, and previous years. Also Polk's 1928 Chicago Directory of Householders. Phone Central 1713.

WTD.—Any 5c novels; Diamond Dicks, Pluck and Lucks, etc., published before 1912. J. Reischman, Rt. 1, Norwood Park, Chicago.

MERCURY or quicksilver—Highest price; any quantity. 24 N. Wabash, Room 1939.

TYPEWRITERS AND SUPPLIES.

RENTALS—1 mo., $2.50; 3 mos., $5. Apply on purchase. Bargains. All makes. A1 Typewriters. Dea. 2837. 36 W. Randolph.

ROYAL port.—Not a rebuilt. Condition perf. Seldom used. $30. Lon. 2388, 7-9 p. m.

TYPEWRITERS—$9; duplicators, $10; dictaphone, $25; addresso., $15. 425 N. LaSalle.

TWO basket-shift Royals, super value at $35. Perfect condition. Address M 584, Tribune.

RENT a typewriter—1 mo. $2.50; 3 mo. $5. ALL TYPES. 2508 S. Michigan. Cal. 8220.

AIR CONDITIONING.

3 TO 5 ton condensing unit, 3 ceilin gunits. Sac. $450. Also indust. humid. Irv. 4822.

TERMS OF SUBSCRIPTION OF THE TRIBUNE.

Order for mail subscription must be accompanied by remittance to cover.

Rates in Illinois [outside Chicago], Indiana, Iowa, Michigan, and Wisconsin: Daily, without Sunday one year, $5.00; six months, $2.50; three months, $1.25; two months, $1.00; one month, 50 cents. Daily, with Sunday, one year, $12.50; six months, $6.25; three months, $3.15. Sunday only, one year, $7.50; one month $1.00.

Rates of subscription in postal zones 3 and 4 [measured from Chicago] outside of Illinois, Indiana, Iowa, Michigan, and Wisconsin: Daily, without Sunday, one year, $7.50; one month, $1.00. Daily and Sunday, one year, $15.00; one month, $2.00.

Rates of subscription in zones 5, 6, 7, and 8 [measured from Chicago], Canada, and Mexico. Daily, without Sunday, per year, $12.00; one month, $1.50. Daily and Sunday, one year, $19.50; one month, $2.00. Sunday only, one year, $7.50; one month $1.00.

Foreign: Daily Tribune only, $25.00 per year; Sunday, $42.00 per year.

Give postoffice address in full, including county and state. Remit in express money order, draft, or in registered letter at our risk to the Tribune company, publishers, Tribune Square, Chicago.

We cannot be responsible for currency sent thru the mail.

Persons wishing to take The Tribune by carrier may order it by postal card or telephone Superior 0100. When delivery is irregular make complaint.

All unsolicited manuscripts, articles, letters, and pictures sent to The Tribune are sent at the owner's risk, and the Tribune company expressly repudiates any liability or responsibility for their safe custody or return.

MEMBER OF THE ASSOCIATED PRESS.

The Associated Press is exclusively entitled to the use for publication of all news dispatches credited to it or not otherwise credited in this paper, and also the local news published herein.

All rights of republication of special dispatches herein are also reserved.

MOTORS—TRAFFIC—HIGHWAYS

Inviting the Undertaker

Assembly Kills 4 Chances to Blot Out Roadside Hazards

BY HAL FOUST.

[Chicago Tribune Press Service.]

Springfield, Ill., April 26—The 1941 general assembly is fumbling proposals to reduce driving hazards thru control of roadside billboards. Four bills are buried in committees and none of them has received the indorsement of women's clubs which have been advocating relief from the billboard blight.

The Illinois highway department likewise has muffed opportunities to save motorists from menacing distractions. Ernst Lieberman, chief engineer during eight scandalous years who as yet has not been removed by Gov. Dwight Green, announced two years ago that he would tackle the problem, but he never did.

The pending bills include two introduced by Rep. Edward P. O'Grady [D., Chicago]. One would authorize counties to prohibit billboards within 1,000 feet of a state highway. The other would give cities further authority in restricting commercial signs. Rep. William S. Finucane [R., Chicago] is sponsoring a bill for the state to license and tax roadside advertisments.

Suggest Ban on Red Signs.

Rep. Edward G. Hayne [D., Ottawa] would outlaw any display of red advertising signs within 800 feet of a grade crossing and within 100 feet of either side of a roadway. Neons in front windows would be included in this ban.

Hayne's bill is receiving little attention from his fellow lawmakers altho it hits at a pet peeve of many drivers. In the last five or six years, the red neons inscribing the name of some brand of beer have become numerous. They are confusing with the red light of traffic signals and the red reflector buttons of stop signs.

Another Driving Menace.

The development of the reflector buttons on commercial placards is a menace to night driving. Such signs are located on private property but close enough to the highway to catch the beams of headlights. A favorite location is on curves.

Lieberman, a couple of years ago, said the highway department would inaugurate a test case to see whether its police powers could not prohibit signs on private property that menace public safety on highways. This never was done.

A suggestion has been made to the outdoor advertising industry that it voluntarily remove its signs from particularly hazardous locations. One step in this direction would be to locate reflectorized placards so they would be read from the left side of automobiles rather than from the right where the driver is looking for traffic signs and signals.

Accidents Still Increase.

Another test was to have been made of floodlights that blind traffic on the highways. Some gas stations illuminate their property with beams that stray across the roadway, forming a screen across the path of motorists.

Night time accidents have increased steadily in the last decade while there has been little change in the toll in daylight mishaps. Uncontroled roadside advertising has been charged with contributing to this trend. Motorists believe the highway department and the legislature can abate this trend.

VOICE OF THE TRAFFIC

SUPERHIGHWAYS FOR CHICAGO.

Chicago, April 10.—This is a restatement of the position of the Northwest Federation of Improvement clubs in regard to the construction of supersafetyways for the city of Chicago.

The city is in urgent need of safetyways capable of accommodating high speed mass movements of motor traffic radiating north, northwest, west, southwest, south, and southeast from the loop. These routes should be constructed as one project, a comprehensive system. Motor fuel funds, inadequate to build the system, should not be assigned to one route in discrimination against other sections of the city. The system should be built by an "authority" having the power to pledge revenue [tolls] to borrow construction money.

EDWARD F. BOYLE.

STATE HIGHWAY CHIEF.

Chicago, April 23.—When is Gov. Green going to oust old man Lieberman as chief of the highway department? Didn't Green read the Republican campaign charges that the state road administration under the Democrats [also under Lieberman] was corrupt? I'm a highway department employé so please don't publish my name. READER.

BOUQUET.

Chicago, April 21.—Thanks for your story of pleasant motoring along the Ohio river. Notwithstanding the importance of oversea news, we subscribers need reading that is recreation. Let's have some more. S. T. STACEY.

U. S. 66.

Chicago, April 22.—Have you ridden U. S. 66 between Chicago and St. Louis recently? It's cluttered with trucks. The slab is cracked and crumbling. It's a disgrace that Illinois, collecting millions from automobile owners, can't build at least one decent cross state highway.

N. N. MARYWELL.

AGAINST WAR.

Evanston, Ill., April 23.—When we have to pay another cent or so of federal tax on gasoline to furnish war materials for England, maybe the war mongers won't be so anxious to get us mixed with this European turmoil. Let's organize a motor club opposed to taxes for participation in the England versus Germany halocaust.

GRACE M.

THORNDALE AND SHERIDAN.

Chicago, April 15.—I am writing you in regard to a stop light being placed at Thorndale and Sheridan road, a very dangerous corner. It is impossible to cross the street at that point. I took up a petition several years ago and took the matter up with the ward committeeman, Frank Keenan, with no results. Thanking you, MRS. GRACE M. TOOKEY.

CERMAK AND OGDEN.

Cicero, Ill., April 16.—Can't something be done about the crossing at Cermak road and Ogden avenue between Crawford and Springfield avenue? Electric stop and go lights would solve the traffic jam there and also the danger.

WILLIAM PISKULE.

Newest Member of Studebaker Family

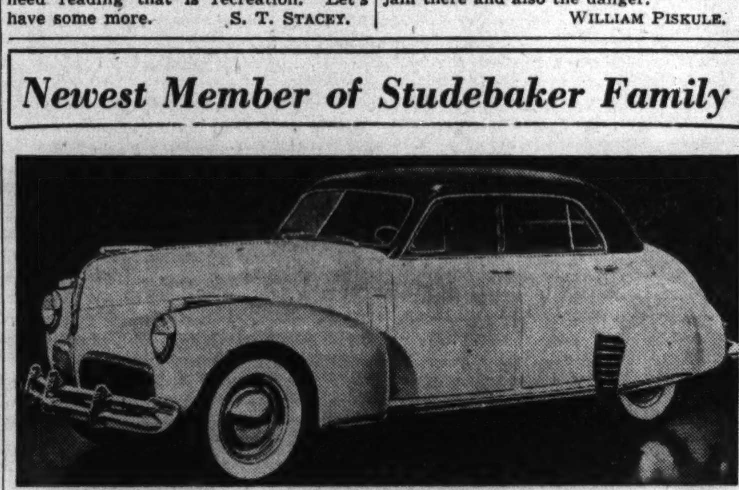

Meet the Studebaker corporation's newest model—the Skyway series. The model shown is a four door sedan.

ILLINOIS C. OF C. OPPOSES AUTO LICENSE FEE CUT

Claims Reduction Would Curtail Road Building.

BY HAL FOUST.

[Chicago Tribune Press Service.]

Springfield, Ill April 26—The Illinois Chamber of Commerce has distributed a pamphlet among legislators arguing against proposed reductions in the automobile license fees. The brochure contends that any substantial reduction in the motorists' taxes would curtail construction funds at a time when the Illinois highway system is going to pot.

The pamphlet sets up that there are now 947 miles of state highway needing reconstruction at an estimated cost of $55,000,000 and that a total of 2,228 miles will require replacement in the next five years. This is an average of 446 miles per year. "But in 1940," the legislators are told in italics, "only 98 miles were reconstructed."

Main Routes Neglected.

The disintegrating slabs, of obsolete designs dangerous for today's travel paces, are mainly on the most important intercity routes. It is those routes that were the first to be paved, 20 years or so ago. They have been neglected while construction funds have been assigned to political roads of little use to traffic, a policy that Gov. Dwight Green has promised to halt.

Illinois motorists in 1940 paid $24,000,000 in license fees. So-called "fixed charges" against the highway department approximate this same amount. These include $10,000,000 for interest and principal on $160,000,000 road bond issues, $6,860,000 for maintenance, $2,808,000 for administration and engineering, $1,044,000 for state auto department, $1,688,000 for state police, and $1,425,000 for refunds to county built roads absorbed into the state system.

Need for Funds in 1942.

The highway department also receives a third of the gasoline tax collections. It estimated it will receive $13,803,000 from this source in 1942, money available for road construction and available for matching the usual federal grant of 50 per cent of the cost of federal aid highways.

The chamber of commerce, in its pamphlet, argues that a 50 per cent reduction in the license fee would leave only $1,219,000 for construction, not enough for matching federal aid, so that Illinois would lose $3,427,000 of its $4,646,000 federal allotment for 1942. A proposal for a $5 flat rate auto license would cut $7,200,000 from the construction fund.

"Illinois motorists," reads the chamber of commerce pamphlet, "would lose the benefit of refinements and modernizations so necessary in keeping pace with the trend of motor car improvements.

"Instead of catching up with our highway needs, the gap is widening. In view of this fact, can Illinois vehicle owners afford to have license fees reduced?"

URGE PASSAGE OF BILL ON JUNK YARD LICENSES

[Chicago Tribune Press Service.]

Springfield, April 26.—A senate committee this week recommended passage of a bill to license automobile graveyards that litter highways in the vicinity of cities and towns. Its sponsor, Senator George M. Maypole [D., Chicago] said that under this proposed law the state could compel the motor car dismantlers to shield their eyesores from the view of passing traffic. There is also a provision in the bill prohibiting establishment of a new auto junk yard without consent of abutting property owners.

NEWS AND VIEWS

Brig. Gen. Joseph E. Barzynski, in charge of the army's motor transport division, will be honored at a banquet to be sponsored by the motor transport industries in the Chicago area on May 17 in the Palmer House. The purpose is to obtain information as to what is expected of motor transport in the nation's preparedness program. John L. Keeshin has been named chairman of the meeting; Martin H. Kennelly, vice chairman; Curtis C. Stewart, secretary, and Ralph G. Wine, treasurer.

James Gillette, son of Harold Gillette of the Broadway Chevrolet company, left for Detroit recently to attend the 12th session of the postgraduate school of modern merchandising and management conducted by the Chevrolet division of the General Motors corporation. He was one of 32 young men chosen from all over the nation. The school lasts nine weeks and each young man is given instruction in every phase of automobile merchandising.

Thirteen Chicago automobile salesmen last week were listed as among the top men in a nation-wide new and used selling competition which is being sponsored jointly by De Soto-Plymouth dealers and the De Soto division of the Chrysler corporation.

Taking the country as a whole, black is still the most popular color for automobiles, altho it ranks fifth on the Pacific coast, according to an analysis of 112,000 sales of 1941 Pontiac cars. The survey showed that there is considerable difference in opinion among eastern and western car buyers. Out west the favorite color was metallic parma wine [maroon], with metallic beige the number two choice. Metallic parma wine was second in the east. Third choice nationally was metallic gray, a color that ranked sixth in the west. It was found that the west generally prefers lighter colors than the east.

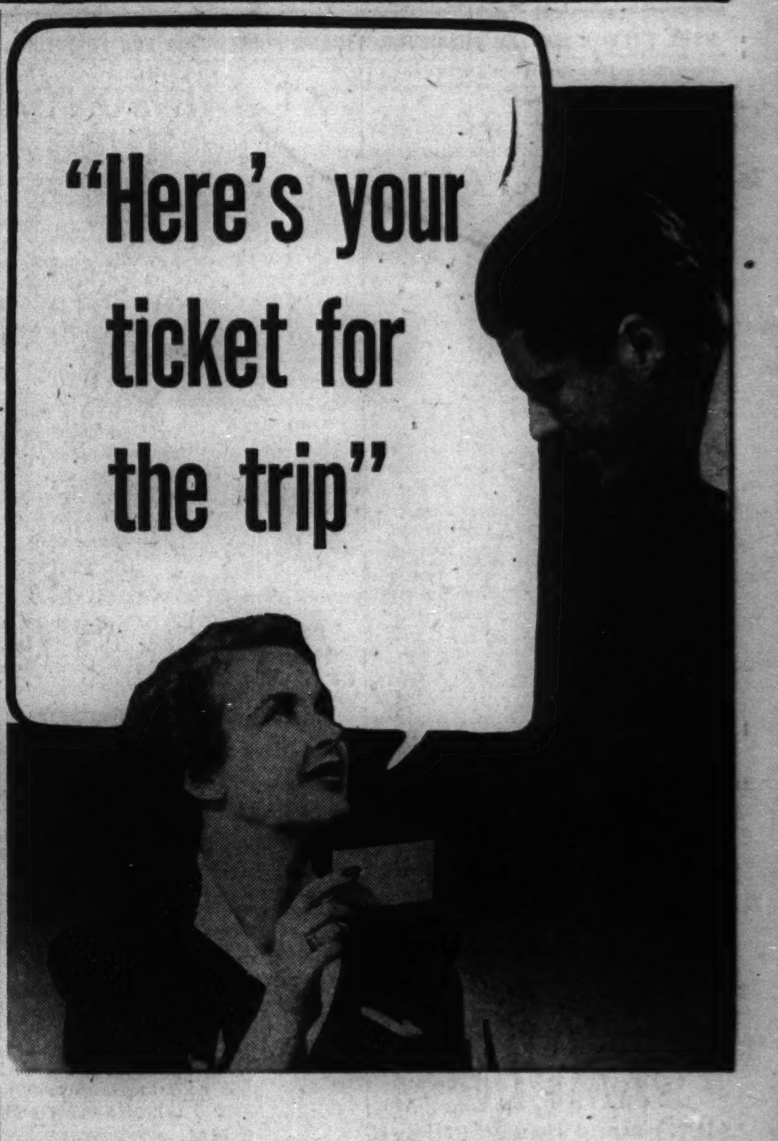

"The boss says you're the only one who has the training for this job."

Men and women who are cashing in on today's bigger opportunities are the ones with training. How about you? Are you prepared to step into one of the better jobs now opening up?

You can get the specialized training you need to qualify by choosing one of the regular or short courses offered to ambitious men and women in the Instruction, Trade Schools, Musical and Dramatic, and Dressmaking and Millinery Schools columns of the Tribune want ad section. Right now while you're thinking about it, review these columns—they can put you on the road to that better-paying job you have been seeking.

Trust a man to pride himself on his eye for a bargain. So when he comes across with praise, you know the wife must be a pretty smart buyer, too.

She probably followed the Household Appliances column in the Tribune want ad section. That is where so many attractive bargains in good used home appliances such as washing machines, vacuum cleaners, ironers and refrigerators are offered.

If you are in the market for any home appliance, don't pass up the opportunities which you will find in this helpful column.

The Friend That Never Lets You Down

For loyalty, affection and good companionship, choose a good dog. You can find the breed you prefer among the offers in the Dogs, Cats and Pets column of the Tribune want ad section.

Because they get better results, want ad users place more want advertising in the Tribune than they place in all other Chicago newspapers combined.

Graphic Section

Chicago Sunday Tribune
THE WORLD'S GREATEST NEWSPAPER
April 27, 1941

Camera News Review

AMERICAN FLAGS OF REVOLUTIONARY WAR

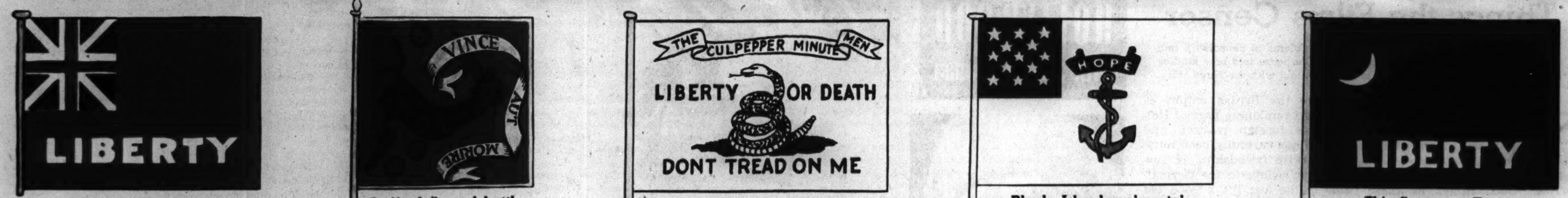

Flag of Taunton, Mass. 1774.

Bedford flag of battle of Concord. 1775.

Banner of Culpepper Minute Men. 1775.

Rhode Island regimental colors. 1776.

This flew over Fort Moultrie. 1776.

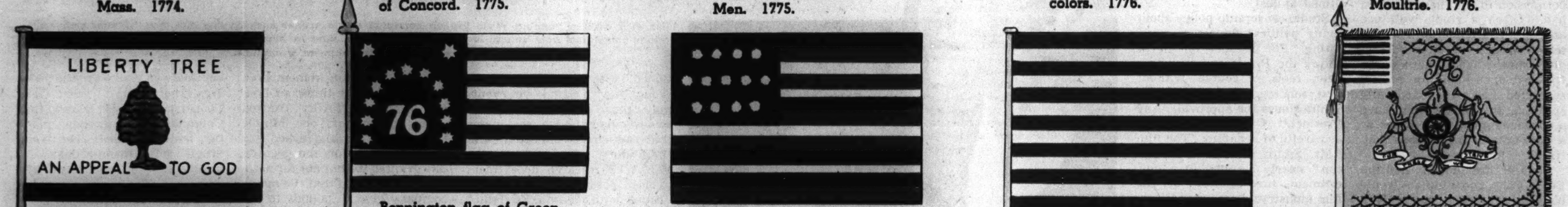

Massachusetts' Liberty Tree flag. 1776.

Bennington flag of Green Mountain Boys. 1777.

Designed by Benjamin Franklin in France.

Merchant and privateer ensign. 1776-'95.

Standard of Philadelphia Light Horse troop. 1775.

First navy Stars and Stripes. 1777.

Colonel Gadsden's Rattlesnake flag. 1775.

Washington's naval ensign. 1775.

First navy jack—hoisted Dec. 3, 1775.

South Carolina's naval ensign. 1775.

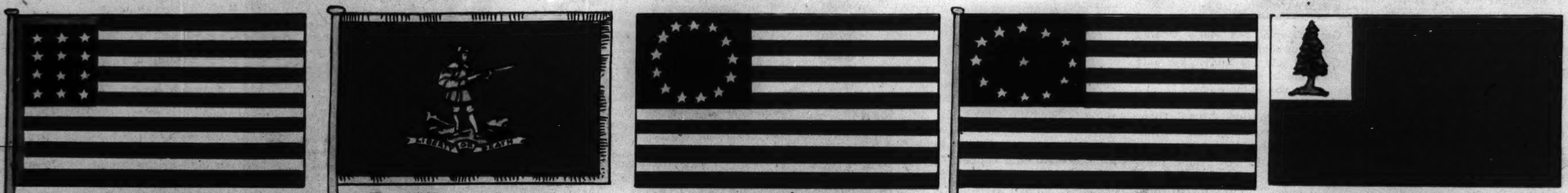

John Paul Jones' "Starry flag."

Flag of Hanover Associators, a volunteer group.

America's first Stars and Stripes. 1777.

Standard of 3d Maryland regiment. 1778.

The Continental flag. 1775-'77.

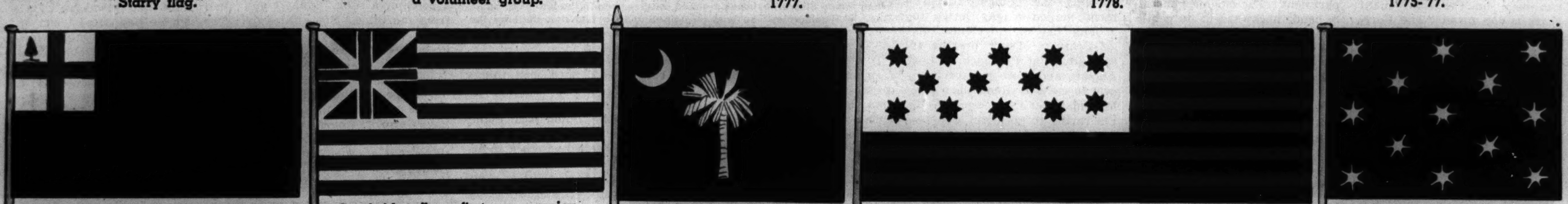

Bunker Hill flag. Carried first at Concord. 1775.

Cambridge flag—first navy ensign. 1775-'76.

Banner of South Carolina. 1776.

North Carolina militia flag of battle of Guilford Courthouse. 1781.

Commander in chief's flag. Flown at Valley Forge.

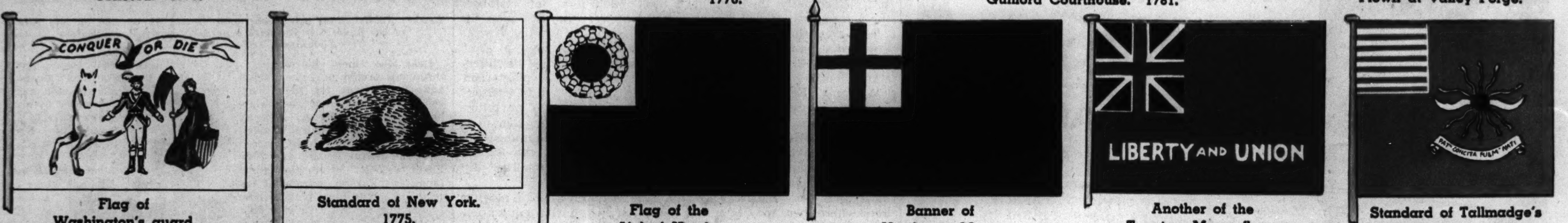

Flag of Washington's guard.

Standard of New York. 1775.

Flag of the Linked Hands.

Banner of Newberry, Mass.

Another of the Taunton, Mass., flags.

Standard of Tallmadge's dragoons. 1779.

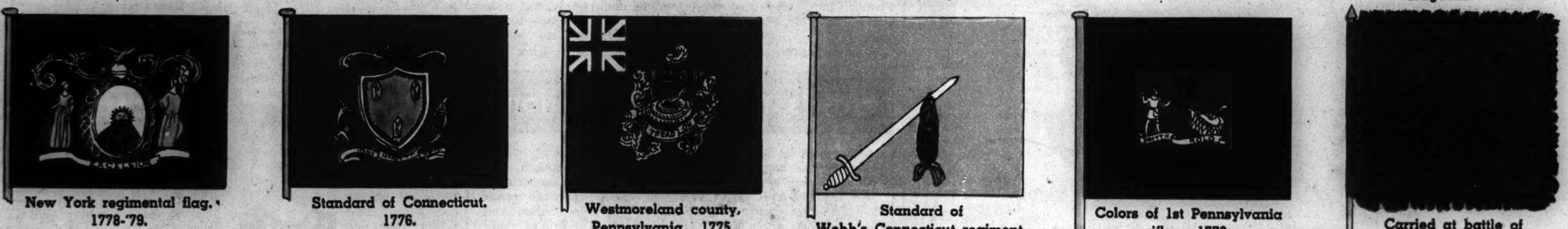

New York regimental flag. 1778-'79.

Standard of Connecticut. 1776.

Westmoreland county, Pennsylvania. 1775.

Standard of Webb's Connecticut regiment.

Colors of 1st Pennsylvania rifles. 1776.

Carried at battle of Eutaw Springs. 1781.

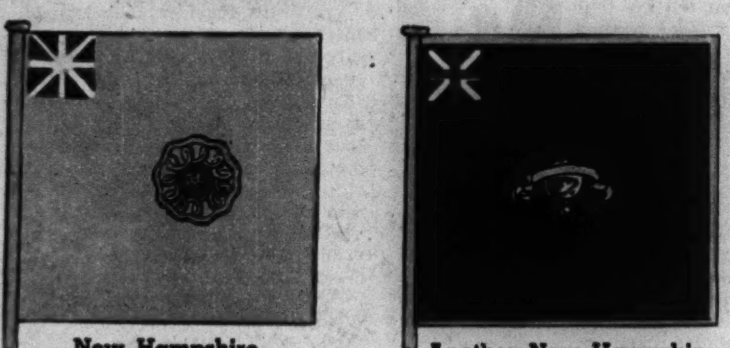

New Hampshire regimental flag.

Another New Hampshire regimental flag.

OUR REVOLUTIONARY WAR not only provided the opportunity for patriotic Americans to fight for freedom, but it also gave those with artistic talents the chance to design flags. America as a new nation naturally had to have new banners to unfurl in defying the enemy. Shown on this page are some of the better known examples of young America's ideas as to flags. Stars and stripes figured in a number of the early designs, liberty was a word popular in those trying times, and the coiled rattlesnake was employed in several of the flags to emphasize the country's defiance to armed forces from across the sea. From the banners shown here were evolved the standard United States flags of today, of which Old Glory, with 13 stripes and 48 stars in a field of blue, is the national banner.

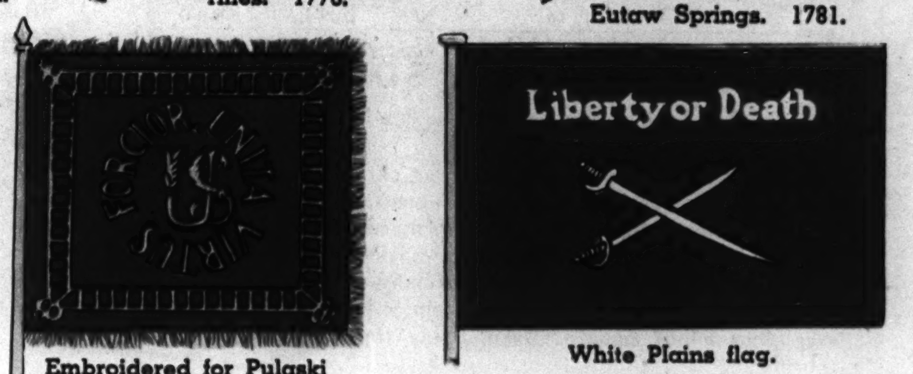

Embroidered for Pulaski by Moravian Sisters.

White Plains flag.

What's in a Name? Sometimes Trouble for the Movie Makers

Morals Aren't the Only Things the Films Censor

LOOKING AT HOLLYWOOD with John Chapman

● This is the last of two articles on the problems of censorship and research in the movies. Last Sunday Mr. Chapman told how studios hire their own censors and work in close contact with the Hays office.

Hollywood.

STUDIO censorship is not confined to matters of morals and taste. Names must be checked, and addresses and telephone numbers and license plates. Such things as these must be provably fictitious, or permission to use them must be had. Often a studio will use an employé's name on a delicatessen or grocery store just to play safe. Trade names are frowned upon—and for an unsuspected reason. Generally speaking, the films will not have a character mention a Buick or a Coca-Cola or a Simmons mattress.

Chances are that if they did Buick, Coke, and Simmons would be vastly pleased, but it is a certainty that exhibitors—those fellows who pay rent for pictures—would say: "You must have collected a pretty penny for all that advertising. We want a reduced rental." One Hollywood supply house specializes in articles that look like trade-marked goods but aren't; and a close scrutiny of a grocery store scene will reveal that prop canned goods and cereals are stacked upside down, further to escape identification.

A studio censor must try to avoid squawks and must do what he can to pacify squawkers. Of course, the Hays office is headquarters for yelps and wails. Any letter addressed "Censor, Hollywood," or "Mr. Big, Hollywood," is delivered by a canny postoffice department to Joe Breen, assistant to Will Hays, and Breen says that if he gave weight to all complaints a villain in any picture could be no more than a white orphan over 21. But plenty of bleats come to the studios themselves, and their handling requires finesse.

A fine picture property which has been on the shelf many years is the novel "The Forty Days of Musa Dagh," which deals with Turkish atrocities in Armenia. The Turks, officially claiming there never were any atrocities, have threatened a boycott of all the studio's films if "Musa Dagh" is ever made.

The picture is even more securely on the shelf now. Why? Because the British empire is the chief remaining part of Hollywood's foreign market, and Britain has carefully been nursing Turkish friendship. If Turkey ever swings to the German side in the war it's a good bet that "The Forty Days" will be filmed at last.

Studio censorship policy about living political figures is interesting. For instance, one never shows the President—excluding news reels, of course—without first sending the script to the White House for approval. Any President. One must be almost as careful of senators. The film "Mr. Smith Goes to Washington" nearly resulted in a government investigation of the film industry. It angered Washington no little because of its comic intimation that there might be crooks in the capitol. Progressively less care has to be taken with governors, mayors, and sheriffs as a class.

Gary Cooper and Merle Oberon finally appeared in the film "The Cowboy and the Lady," but only after much negotiation over the use of the name.

On every picture lot is some sort of cruelty to animals department. The cinema generally bends backward in its gentle treatment of live stock, fearing the potent wrath of humane societies; but every so often somebody raises the question of brutality—the use of the Running W in tripping horses in western gun fights, and that sort of thing. Safe-playing studios hire an accredited humane officer, usually for $10 a day, to be on hand whenever animals or fowls are used. He watches the work and makes affidavit that everything was gentle and kind.

Connie Bennett as Marion Kerby, a fictitious character whose name brought a suit by a real Marion Kerby.

• • •

In a movie you have to call people something, and the use of proper names is often troublesome. Seeming invention of a name does not always work. For instance, Hal Roach made a picture called "Topper Takes a Trip," in which was a giddy character named Marion Kerby. As a stunt for the Los Angeles showing the publicity department mailed a gag letter to a long list of Angelenos. It

"Dearest: Don't breathe it to a soul, but I'm back in Los Angeles and more curious than ever to see you. Remember how I cut up about a year ago? Well, I'm raring to go again, and believe me, I'm in the mood for fun."

It went on to suggest that the recipient come to a certain address—which was the address of a theater.

That pranksome letter caused a mound of trouble. There were reports that one or two ladies found it in their husbands' pockets and threatened divorce. And a real Marion Kerby, an actress who had been on the radio a bit, turned up in court with a $50,000 suit. Eventually she lost, but the defense cost money.

Not even the most absurdly invented name is safe from complaint. W. C. Fields, for instance, used the pseudonym "Mahatma Kane Jeeves" in a picture credit. He may discover that there really is a Mahatma Kane Jeeves, and Mr. Jeeves may declare that he is good and sore at the implication that he wrote such balderdash as "The Bank Dick." Somewhere there may be a real Filthy McNasty and a real A. Pismo Clam, who also were characters in Mr. Fields' midget epic.

Use of a wire, or running W, to trip up horses in movie scenes such as this one from "Stagecoach" often brings complaints from animal lovers. Studios always have a humane society representative on the lot to certify as to the treatment of animals.

Scenario writers, when questioned, often say they "just thought up" a name—yet events may show that they subconsciously had used a real name that had a real connection with their story. For instance, the Warner research department avoided possible trouble in connection with "Santa Fe Trail." The plot involved a renegade West Pointer who had been given a supposedly fictitious handle. Research discovered that the name actually belonged to a highly respected old-time commandant of West Point.

When Jimmy Stewart exposed crooked congressmen in the film "Mr. Smith Goes to Washington" he was participating in a film that angered the legislative branch into asking for an investigation.

Herman Lissauer, Warner research head, puts such things down to the subconscious. Probably a writer had been doing some reading up on West Point, had come across the name, and didn't realize it had stuck in his mind.

Quotations are another problem. Newspapers and radio may quote at random and at will with little if any trouble. Most book publishers, for instance, tell reviewers they can quote up to 300 words or whatever without bothering to say "please." But with the movies it's different; since provable plagiarism is always costly, it is energetically avoided. If a quotation is not in the public domain a clearance must be obtained—as was the case of the famed Christmas day broadcast by King George.

The monarch closed a moving wartime speech with a quotation about "May the Almighty Hand guide and uphold us." Metro decided that the quote would be a fine thing for the ending of "Mortal Storm." King George himself had not remembered where he got the thing, so London barristers finally tracked down the author, one Minnie Louise Haskins, and asked her for a release for the picture. She granted it—but not for nothing. She insisted that the movie company give 10 pounds to the Finnish Red Cross and give her screen credit.

Titles must be watched, altho a title by itself cannot be copyrighted. Most of them have probably been used somewhere else before—in a short story or a poem or a book. Many come from the Bible. Since titles by themselves cannot be protected in law, the movies have their own protective system. Each company may register 100 titles in New York with the Hays office and, if it was first in with them, have priority over a stated period. If it hits upon something that another company already has, or has actually filmed, it must make a deal. Thus Samuel Goldwyn wanted to use "The Westerner" for a recent Gary Cooper picture. He learned that Columbia had already made two features called "The Westerner," so he made a deal. Columbia allowed him to use the title—but stipulated he couldn't have recurrent rights.

Some seasons ago Goldwyn wanted to title a picture "The Cowboy and the Lady." He found that Clyde Fitch had written a play of that name, and the Fitch estate objected. The resourceful Samuel changed it to "The Lady and the Cowboy." The Fitch estate coldly regarded this as quibbling. In the end Goldwyn, finding that Paramount owned film rights to the play, bought the rights and acquired clear title to the title. So his picture was released as "The Cowboy and the Lady"—and it had nothing whatever to do with the late Clyde Fitch.

• • •

Beset and bedeviled—and often bemused and befogged—the movies might well be quivering cravens, afraid to call a spade a spade. Instead they have chosen to build up an armor—an armor of lawyers, researchers, and advisers on censorship. There are occasional chinks in the armor. The suit mentioned last week of the woman whose baby picture was spat upon was a pretty bad chink, but it was patched. The trouble had come when a property man, searching for period decorations, found the photograph in a second-hand shop and used it. Nowadays the well behaved studio makes its own period photographs and tintypes of people it knows, and thus avoids trouble—well, avoids it, anyhow, until the next batch of trouble turns up.

(THE END.)

How's Your Pronunciation?

● Many of us take pride in the belief that we pronounce correctly the words that we employ in everyday speech. Yet often we may be wrong without knowing it, for our friends and acquaintances are reluctant to put us right. Here are ten words frequently mispronounced. Try them yourself and then turn to page five and ascertain how many of them you have spoken correctly.

1—Auxiliary
2—Avast
3—Chlorophyll
4—Formidable
5—Kohlrabi
6—Poinsettia
7—Radish
8—Root
9—Spinach
10—Substitute

Hear These Words Pronounced Properly Over W-G-N at 1:30 P. M. Today, and for "Everyday Words" Tune In on W-G-N Daily (Except Saturday and Sunday) at 7:10 A. M.

Voice of the Movie Fan

Letters published in this department should be written on one side of the paper. If you wish a personal reply please inclose a stamped, self-addressed envelope.

Dear Miss Tinée: Permit me to throw an orchid to Irene Dunne and Cary Grant for their marvelous performance in their slaphappy comedy picture, "Penny Serenade." This picture, as well as the others they have starred in, "The Awful Truth" and "My Favorite Wife," ranks among my favorites. For an evening of enjoyment, movie fans, I advise you to see this picture. To you, Miss Tinée, I wish continued success with your column. Sincerely,
RIK K.

Dear Rik K.: Our thanks (Irene's, Cary's, and mine) to you!

Dear Miss Tinée: Altho I saw "The Great Dictator" myself and enjoyed it a great deal, I am very much interested in having a friend of mine see it. It seems to have disappeared since its showing in the loop some time ago. Can you tell me if it has been banned or if it will again be shown some time in the future? I read your column often, and altho I do not always agree with you, I enjoy your comments. Would you kindly print a picture of Lionel Barrymore? Thank you. Sincerely yours, JEAN SHAVER.

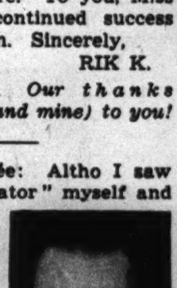

Lionel Barrymore

Dear Jean: "The Great Dictator" will soon be released at a loop theater, after which it will be shown at neighborhood theaters. Glad to print Mr. Barrymore's picture for you. Come again.

Dear Miss Tinée: I saw Pat O'Brien in person at the Chicago theater and was impressed by his personality. I would be very grateful if you would tell me something about him and where I could get a picture of him. If it wouldn't be too much trouble, would you please print a picture of him? A faithful reader, NANCY O'HARA.

Pat O'Brien

Dear Nancy: Personality is one thing Mr. O'Brien surely has plenty of. You can address him at Warners-First National studio, Burbank, Cal. How do you like this photograph of him?

Dear Miss Tinée: Just for the sake of settling an argument between a friend and myself, would you please print an answer to the following question in your Sunday columns?

"A" says Frances Dee, wife of Joel McCrea, finished the scenes supposed to be played by the late Jean Harlow in her final film, "Saratoga." I say it was a girl named Mary Dee who doubled for Jean. I am not certain whether the above is her correct name at all, or whether it comes anywhere near it, but I am certain that it was not Frances Dee.

Any reply would be greatly appreciated by both of us.
TWO READERS:

Dear "Two Readers": You win. Mary Dee finished the picture. Come again.

Change to Pure IVORY SOAP! Smoother Hands in 2 Weeks!

Do your hands say "strong soap" to everyone you meet? Then get smart! Change to gentle Ivory Soap for dishes and in only two weeks your hands will be smoother! No magic! Ivory's mild and kind . . . even to a baby's sensitive skin. That's why it will help you keep your hands smooth! Begin today the Ivory way!

99 44/100 % PURE IT FLOATS

PROCTER & GAMBLE ● TRADEMARK REG. U. S. PAT. OFF.

HOW TO PLAY GIN RUMMY

● Jerry and Joan have decided to play the new card craze, gin rummy, so let's follow them and pick up some pointers.

● "I've dealt us each 10 cards," says Jerry, "and now we play to see who can fill his hand first with suit sequences of three or more (ace being low) or sets of threes or fours of a kind. As opponent it's your privilege to take that deuce of spades. If you don't want it, I have a right to take it. If we both pass it, then you take the top card of the stock pile. OK? Let's go."

(Now we follow the play by tracing the black band to pictures clockwise around the page.)

(TRIBUNE STUDIO PHOTOS).

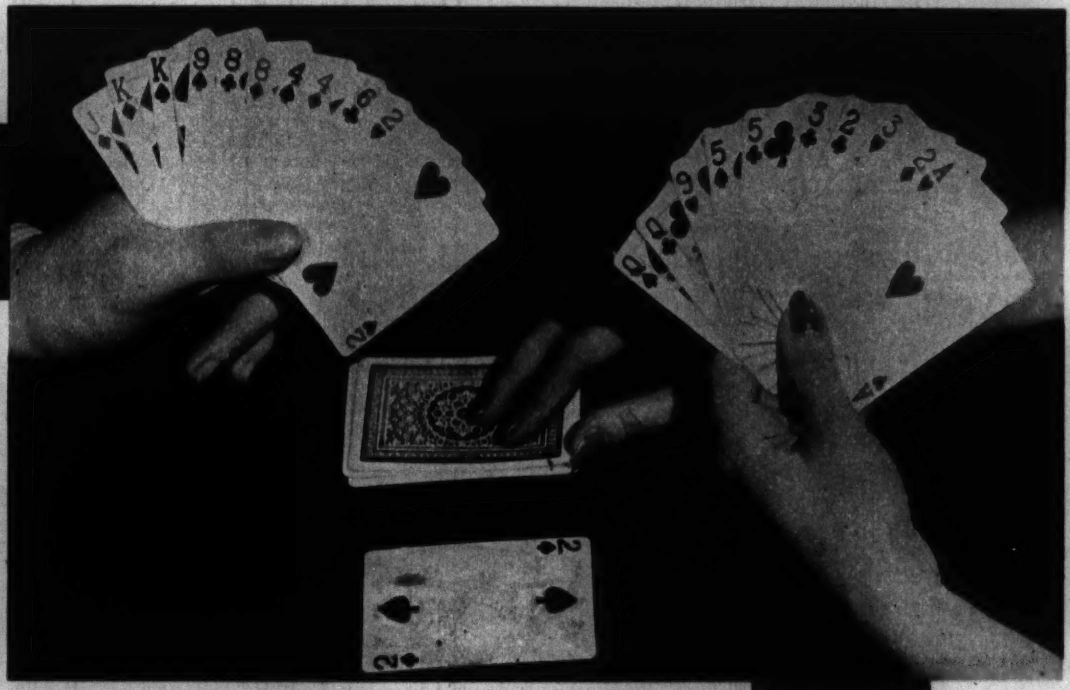

Joan starts. She'll try to build her queen set and either the fives, the deuce-trey sequences, or possibly the longer club sequence. Jerry has his kings, eights, and fours to work on.

Jerry has his three kings and draws for eights and fours. Joan has added the four to her club sequence and still has her queens and fives to work on.

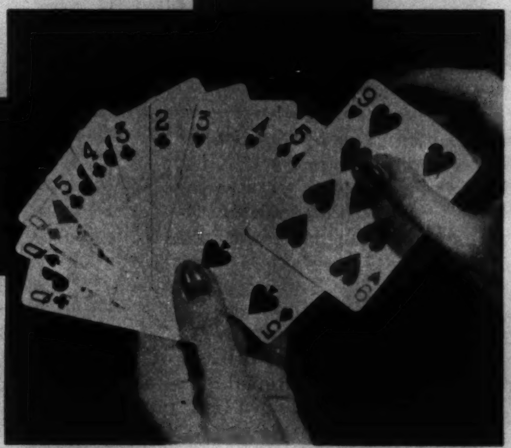

Joan is ready for the down when she discards the nine. Her unmatched cards total nine, one less than the maximum allowed for a down.

Jerry is caught with four unmatched cards, totaling 17, but if any of them fit Joan's sets he can play off, deducting from his total.

Jerry finds he can play the club six on Joan's sequence, leaving him with 11 points, two more than Joan. Had he been able to play enough to give him fewer points than Joan he'd have scored the difference, plus a bonus of 10. Had Joan's hand been complete, with no surplus cards, she'd have earned a bonus of 20.

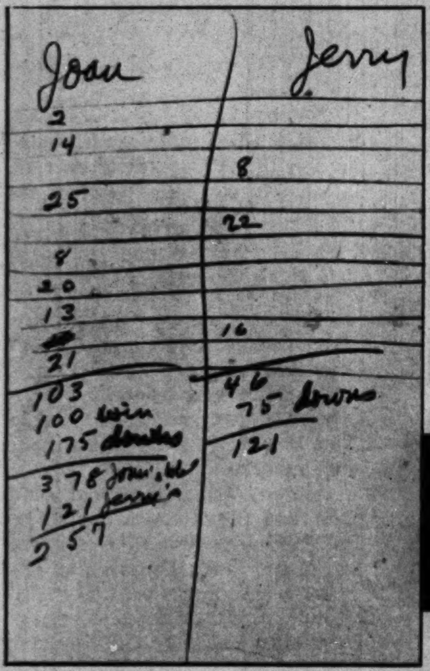

Joan's two points are recorded on the first line. She finally won, with a score of 103 to Jerry's 46. Her bonus for winning is 100. Both get 25 points for each down, giving Joan 175 more points and Jerry 75. His 121 total subtracted from Joan's 378 leaves him 257 to pay off, at whatever point payment they had agreed upon.

THE RULES OF GIN RUMMY

Only two may play. DEAL: Ten cards to each player; 21st card face up, remainder face down in "stock" pile. OBJECT: To fill hand with suit sequences or sets of three or four of a kind. Ace is low and counts one, other cards at face value; king, queen, jack 10 each.

PLAY: If opponent rejects face-up card, dealer may take it. Otherwise opponent starts play. Player first acquiring enough sequences or sets so that unmatched cards total 10 or less may declare a "down," exposing hand and announcing remaining points. Opponent then lays down his sequences and sets and plays wherever possible on declarer's. Difference between declarer's and loser's points credited to winner of down.

BONUSES: 20 points to winner of down if all cards are matched. Opponent then may not play on them. 10 points to player if after playing on declarer's cards his total equals or is less than declarer's; 25 points to each player for each down won.

GAME: First to get 100 points wins. Winner's final score includes difference between his and loser's scores on downs, plus 100 points for winning game, plus difference in bonuses for downs won.

(Based on rules copyright, 1941, by Assn. of American Playing Card Mfrs.)

FRENCH MASTERPIECES

● The French paintings discussed here are reproduced in full color on page one of today's Picture Section.

BY EDITH WEIGLE

VISITORS to the great exhibition of French art at the Art Institute of Chicago may see the originals of these four celebrated paintings. The witty, charming Mme. Récamier, famous for her salon in which gathered the Parisian intellectuals of her day, posed for her portrait by Baron François Gérard in 1802.

Gérard had been a pupil of David, leader of the neoclassic movement in painting. Another student was Baron Antoine Jean Gros, whose "Bonaparte at the Battle of Arcole," done in 1796, shows the young general after he has seized the flag and himself dashed into the thick of the fight, leading his grenadiers.

Two landscapes of great contrast in feeling are "View of the Butte Montmartre," by Van Gogh, and Seurat's "The Seine at Courbevoie." Both canvases were painted at the same period.

The Seurat has great calm and serenity; the Van Gogh is exciting, stimulating. Van Gogh was a man of intense emotions, and he painted as violently as he felt. His canvases are distinguished for their amazing color, intensity, and for a sort of living, breathing, moving quality which makes them seem almost animate.

Seurat was interested in color from a scientific angle. He originated a method he called divisionism, and that we know as pontillism, in which he did not mix his colors on the palette, but put them on the canvas and let the eye mix them. That is, a yellow dot next a blue one created green to the eye. By caustic critics these thousands of tiny dots which made up his paintings were dubbed petit point.

Brighten your Smile by helping your Gums to Health!

Guard against "Pink Tooth Brush"... Help keep your gums firm and healthy—your teeth bright and sparkling with Ipana and Massage.

ARE YOU doing *all* you can to make your smile shine bright and brilliant? Or are you giving all your time to *brushing your teeth* . . . and forgetting your gums completely?

For, as thousands of dentists will tell you, your gums, as well as your teeth, need regular *daily* care. Today's soft, creamy foods are apt to need little chewing—rob gums of their natural work and exercise. Gums tend to become sensitive, and often signal their distress with that tinge of "pink" on your tooth brush.

Ask your dentist about tender gums and "pink tooth brush." Like so many other dentists these days, he may well suggest "daily, helpful stimulation with Ipana Tooth Paste and massage."

For Ipana Tooth Paste is designed to do two things: (1) Brushing with Ipana helps keep teeth bright and sparkling; (2) Massage with Ipana, wakes circulation in the gum tissue, helps gums to healthier firmness.

Don't delay! Get a tube of economical Ipana Tooth Paste from your druggist today. And let the modern, sensible dental health routine of Ipana and massage help you to have brighter teeth, firmer gums—a more sparkling, attractive smile!

*Nation-wide survey recently conducted among thousands of dentists showed that dentists personally use Ipana 2 to 1 over any other dentifrice. And it also showed that more dentists recommend Ipana for patients' daily use than the next three dentifrices combined—paste, powder or liquid.

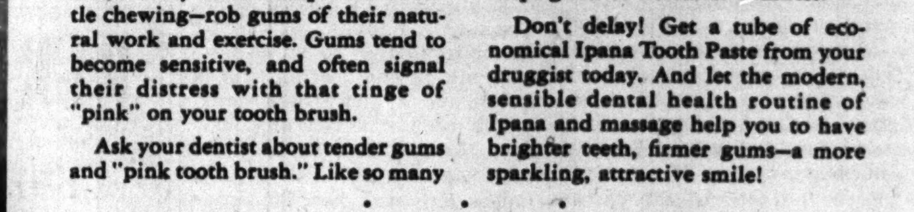

IPANA TOOTH PASTE

Antigua—America's Outpost Near French Islands

Tent quarters of American sailors and marines establishing naval base in Antigua.

With well prepared plans, the navy has barracks and offices well under way.

It's Another Link in Our New Caribbean Chain

● This is the sixth of a series of articles describing America's new defense bases on British soil in the Caribbean area. Another will appear in this section next Sunday.

By WALTER TROHAN
(Chicago Tribune Press Service.)

Washington, D. C.

FORTY MILES north of Guadeloupe, where stunned Frenchmen are still pondering the disastrous defeat of France, the United States is constructing important defense outposts on the island of Antigua.

The army and navy air bases under construction on this island complement those under construction at St. Lucia, to the south of French-owned Martinique.

From these vantage points the United States will be able to watch every move on the two French islands, which have become powder kegs since the fall of France.

Antigua (pronounced *an-tee-ga*, with the accent on the second syllable), like most of its neighbors, was discovered by Christopher Columbus. It was named by him in honor of the church of Santa Maria la Antigua in Seville, where he had often bowed his head to pray that some day he might be given ships to quest for the Indies by sailing westward.

The island is shaped like nothing so much as an ameba. It is almost round—15 miles by 12 in length and breadth—with many capes and points resembling the pseudopods of that unicelled creature. Its total area is 108 square miles.

The island has many natural harbors, but all are shallow. The largest is two miles long and three-quarters of a mile wide, and the island capital, St. John, stands at its head. However, it is so shallow that ships must stand far out to sea and land passengers and freight in launches and lighters.

• • •

English harbor, which was a British naval base from the days of Nelson into the steam age, and Falmouth harbor lie on the south of the island. Willoughby bay, a picturesque spot to the southeast of Parham bay, on whose shores both the American army and navy are constructing air bases, is on the north coast.

The island is of unusual formation. The north and northwest are of coral formation, the central flats are of clay, and the mountainous area in the south and southwest is of volcanic origin.

It has a population of about 35,000. Almost one-third, or 10,000, live in the capital. There are no other towns. Here and there one finds an occasional village. The population is almost entirely black. The whites are chiefly English, with a sprinkling of Portuguese.

The principal crops are cotton and sugar. Farming is a rather hazardous venture, as the island is subject to severe drouths. There is no water except rainwater, which is gathered in cisterns. In time of drouth water has sold for as much as 75 cents a bucket.

Even the roof of the cathedral, the principal structure in St. John, is used to collect water. All houses and sheds have more or less elaborate systems of gutters and drains leading to cisterns. These, together with drains emptying into semi-open sewers in the streets, give some houses the appearance of the deadly anopheles mosquito perched on slender legs.

Antigua was first settled in 1632 by Edward Warner, son of Sir Thomas Warner, the colonizer of St. Kitts, which lies about 50 miles to the west of St. John. Alexander Hamilton, the first and greatest secretary of the treasury, was born on Nevis Island, separated from St. Kitts by a narrow channel.

Incidentally, Antigua lays claim to American associations. It was the birthplace of John Parke Custis first husband of Martha Washington. Antiguans tell you this with pride, but they do not tell just how that gives the island a part in the making of the United States.

At left: Location of Antigua in relation to this country.

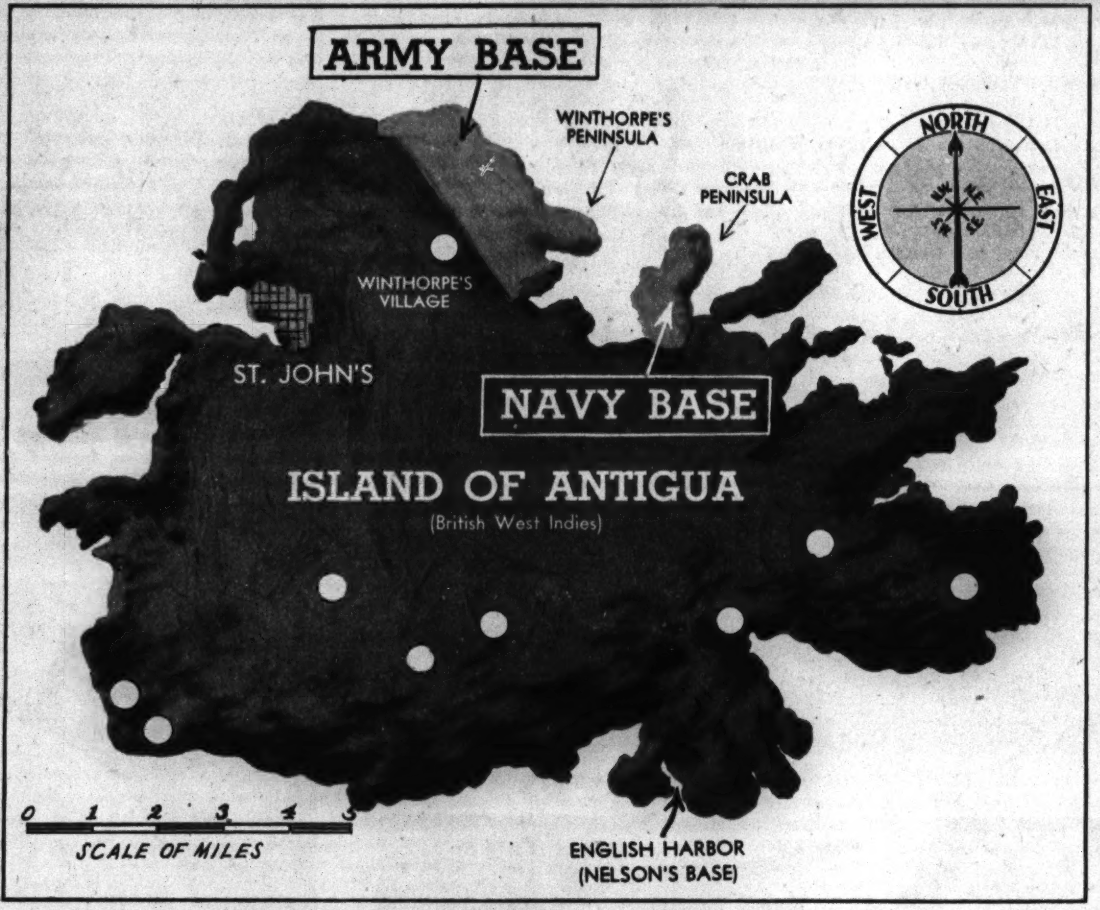

Above: Detail map of island. Circles indicate villages.

Antiguans also take pride in the fact that their sympathies were with the colonies during the War of the Revolution and the War of 1812—so much so that the great Lord Nelson characterized them as "damned Yankee lovers." When pressed, Antiguans will acknowledge that their pocketbooks had something to do with their affections, because they were interested in American trade.

Today the islanders are warm in welcoming Americans to their home and are gladly making room in their back yards for the air bases. They are frank to acknowledge that some of the warmth of welcome is due to hopes of securing American dollars.

The island is in the financial bogs. Several years of drouth have taken their toll, and the war has virtually destroyed what market the islanders had for their cotton and sugar. They hope that they will be able to live off the American construction until the war ends and the old way of life is resumed, if ever it will be resumed.

Antigua is intensely British. It has been British almost from its settlement. Only once was it invaded. It was captured in 1666 by the French and returned to England a year later by the treaty of Breda, so that it has been British for almost 300 years.

On an inspection tour of Caribbean bases this correspondent arrived at Antigua aboard the Lady Hawkins of the Canadian National Steamship Lines in company with Second Lieut. Thalmann Krumm, a reserve officer summoned to active service from an engineering firm in Columbus, O., and Mrs. Krumm.

The couple peered anxiously over the rail at what is to be their home until next October unless Krumm's year of active duty is extended, as it may be, for completion of the base job is some 18 months or so off. Equally anxious was an army civilian engineer named Kelley, fresh from Binghamton, N. Y., who had left a wife and child in the United States.

The Krumms, who had been shipmates for five days, had had a good taste of the British West Indies. They did not expect much of their new home, but were forced to summon all their spirit of adventure to reconcile themselves to what met them ashore.

Kelley was plunged into depths of despair, from which he was just emerging 11 days later when I started north for home. I knew exactly how Kelley felt, because the weekly northbound plane passed me up one day because of a heavy ground swell in the harbor.

• • •

The disappearing plane was the most depressing sight of my life. The prospect of another week in Antigua was almost more than I could stomach. Fortunately, a special plane cut my sentence to four days.

Living and sanitary conditions in this island are even below the general average for the West Indies, altho it has one of the finest hotels in the area in the Antigua Beach hotel, near the American base sites.

Here the Krumms got one of the heaviest shocks of adjustment to life in a British colony. The hotel clerk blandly set the price of their room and board at $80 a week, and the pay of a second lieutenant is $125 a month.

The Krumms spent the first few days of their stay scurrying about for a house. They rented a furnished home on the outskirts of St. John, which while pleasant was extremely expensive by Columbus, O., standards.

Mrs. Krumm found life one surprise after another. Meat must be ordered a day in advance so that the animal may be butchered. Canned goods—Canadian—are sky high, from three to four times prices at home.

The island is without lipstick. Such feminine essentials must be bootlegged. And heavy duties are levied against any new articles brought along in the wardrobe. Lieutenant Krumm was assessed 25 cents duty on the dollar for a pair of evening slippers purchased but not worn by Mrs. Krumm. I hope she will get a chance to use them, but, knowing Antigua, I doubt that she will.

When I left Krumm was attempting to persuade the customs officials that the uniforms he had purchased, altho unworn, should not be considered dutiable.

Antiguans have an eye to the dollar. I was told that the hotel was facing bankruptcy a few months back, so its owners persuaded colonial officials in London to permit them to bring Polish and Czech refugees to Antigua.

Only refugees able to pay their way at the hotel were accepted. When Americans, who would pay even more for similar quarters, began to arrive, the refugees were encouraged to quarter elsewhere.

I met several of these refugees. All were persons of culture and breeding who were of considerable importance in their homelands, but are unable to find anything to do in a place of such few opportunities as Antigua.

Life was so uneventful and lacking in promise that one of the refugees, Leopold Rotter, a banker in his native land, told me he longed for London and its bombs. He and his wife, a native of Hungary, had gone thru the heavy aerial bombardment of the British capital from August to December.

The most interesting and informative days this correspondent spent at Antigua were passed in the company of an American appraiser who was engaged to fix the value of the land the army is acquiring, not for bargaining purposes, but merely for purposes of keeping a record.

I took samples of the soil, measured improvements, computed the value of crops, and examined government tax and sales records in seeking to establish a fair price for the base land.

I was told that the Antigua property owners are asking 6 to 14 times the value of the land and even more disproportionate prices for so-called improvements. Some of the latter are stone and mortar structures more than 200 years old.

American officials are hopeful that British officials will pare the asking prices down to a reasonable level. Even if the asking prices are paid, one high official said, the total cost of the land acquisition will constitute but a small percentage of the total cost of the completed bases.

• • •

The appraiser in the employ of the army is William M. Willingham, a lean and taciturn Louisianan, who knows every foot of cane and cotton land from Memphis to New Orleans and has appraised farm land in almost every section of the country. On my return to Washington I learned that he stubbornly resisted various forms of political pressure to boost the value of American land he had appraised for purchase by various alphabetical agencies.

Willingham refused to give me any portion of his Antigua report, altho he had no objection to company on his rounds. He regards his assignment as confidential and is aware that his report may never see the light of day unless it falls into the hands of a congressional investigating committee.

A topsoil ranging from 0 to 36 inches was found on the rolling countryside where the army is erecting its Antigua base. Most of the 1,200 odd acres are under cultivation or in pasture, but there are about 100 acres of brush land along the shore of the base land.

Below the rich topsoil the soil auger strikes a chalklike formation of disintegrated coral. The best of the black topsoil lies in the valleys and produces a good stand of cane, which yields about 18 tons to the acre or about 300 pounds of long-fiber sea island cotton, which is equivalent to a 500-pound bale of short-fiber American cotton.

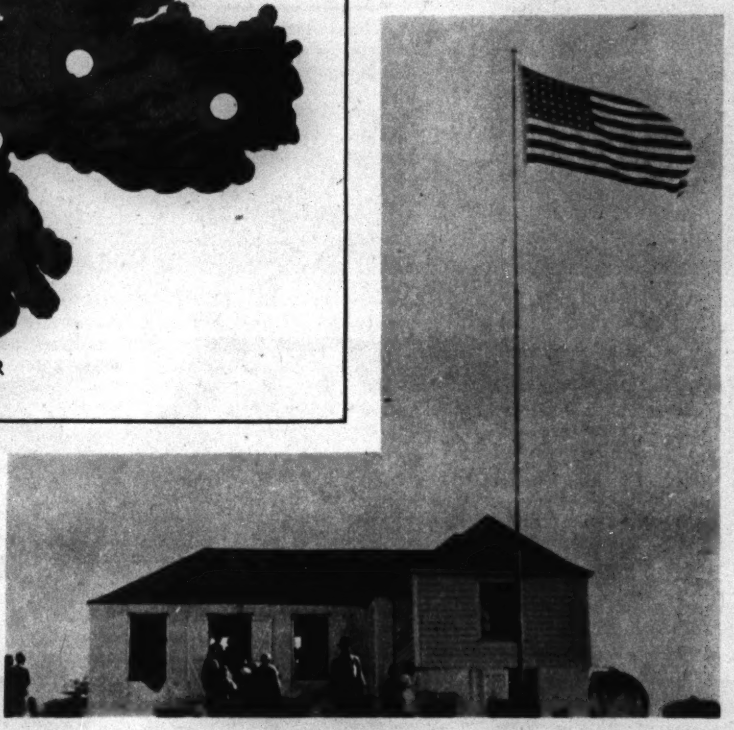

The Stars and Stripes fly over British soil at marine headquarters in Antigua. (Wide World photos.)

In American cane and cotton country such land would sell at from $40 to $60 an acre. In the Illinois corn country similar land would sell at about $120 an acre.

In Antigua, which is a century behind the American farm country, Mrs. Mary Theresa Camacho, a widow, who owns some 800 acres of the army base land, told me she expects to get £70, or approximately $280, an acre for each acre under cultivation or in pasture and £65, or $260, for each acre of brush land.

In addition, she said, she expects to be compensated for every dwelling on her property, including abandoned windmills, now used as cisterns, and old slave quarters. On her own aged house she has fixed a price of £10,000, or approximately $40,000.

The home, which is of stone and frame construction, contains a living room, a dining room, three bedrooms, three dressing rooms, and what passes for a bath in Antigua. Almost in sight of this home is the commodious Antigua Beach hotel, a spacious reinforced concrete structure, recently completed at a cost of £15,000, or $60,000.

Public records show that the Camacho property was purchased for $32,000 at the turn of the century, or $8,000 less than she is now asking for the home alone. The purchase price included all dwellings and also some 400 acres of land not a part of the 800 on the base site.

These records will be in the hands of British officials with whom Mrs. Camacho will have to settle. They will also know that within the last two years she sold four of the choicest acres of her beach land to an American dentist at $50 an acre. She is asking $260 an acre for similar base land.

Official colony records show that other base lands sold for $20 an acre, including improvements, and during the worldwide boom year of 1929 they brought a top price of $40 an acre. Taxes in Antigua are low—60 cents an acre for all cane land, 24 cents an acre for all other cultivated land, and 12 cents an acre for noncultivated land. There are no taxes on improvements.

Mrs. Camacho is asking no more than other colonials hope to get in American dollars. Landowners, houseowners, hotel keepers, storekeepers, taxi owners, launchowners, and others all expect to have one rate for Americans and another for islanders thruout the Caribbean.

Officials frankly confess that the only hope the islands have against bankruptcy are the American dollars which will be spent in base building. I was told this in several government houses, altho the officials asked that I not put them personally on record.

The bases under construction are similar to those being erected at St. Lucia. The army has two square miles in an irregular patch along the northeast coast. The navy has about the same area. The navy's acres include all of Crab peninsula.

The two bases are almost contiguous, which may be a weakness if the island should ever be attacked, but this prospect is considered most doubtful.

• • •

Altho the navy arrived far behind the army, its construction was far more advanced. At the time of my visit Lieut. Edward Neroda, a reservist graduate of the University of Wisconson, had been on the scene about one month.

Already he had built a road and was planning to double its width, had cleared an era for a marine camp, had an administration building under construction, had plotted out all the base buildings, had a drill seeking water, and a mess hall under construction.

The navy base will include a dock capable of accommodating two cruisers and a channel which is to be dredged out of the bay. There also will be ramps, gasoline stores, ammunition stores, repair shops, barracks, officers' quarters, and the like.

At the time of my visit interest was centered on the drill, because the finding of fresh water would end one of the major problems of the base. I was present at the unpacking and assembling of the drill, which was directed by a tanned citizen of Scranton, Pa., whose firm had secured the contract for the well digging.

He found that the drill was one he had used 12 years ago in drilling for coal fields in Pennsylvania. By a strange coincidence man and machine met after 12 years in one of the out-of-the-way places of the world.

When I left the drill had hit somewhat brackish but potable water at 86 feet and was to be sunk farther in the expectation of striking clearer water. Before the drill was put in operation a bulldozer had uncovered a spring in hacking away at the side of a slope. This, too, was slightly brackish but drinkable.

The navy was well ahead of the army because it had its contractors on hand and because of its standardized plans for air bases. The army was still engaged in topographical studies and had not yet reached the designing stage.

Army plans call for 7,000-foot runways, which will accommodate a squadron of heavy bombers landing at almost the same time. It will also have stores of various kinds, barracks, and hangars.

Altho the army is behind the navy, it expects to be finished on schedule and have the base completed in the first half of 1942.

(Continued next Sunday.)

PERFECT POEMS

This poem, another in the series being printed each Sunday in the Graphic Section, is from "Fifty Perfect Poems," selected and edited by Charles A. Dana and Rossiter Johnson.

BREAK, BREAK, BREAK, by Alfred Tennyson

Break, break, break,
  On thy cold gray stones, O Sea!
And I would that my tongue could utter
  The thoughts that arise in me.

O well for the fisherman's boy,
  That he shouts with his sister at play!
O well for the sailor lad,
  That he sings in his boat on the bay!

And the stately ships go on
  To their haven under the hill:
But O for the touch of a vanished hand,
  And the sound of a voice that is still!

Break, break, break,
  At the foot of thy crags, O Sea!
But the tender grace of a day that is dead
  Will never come back to me.

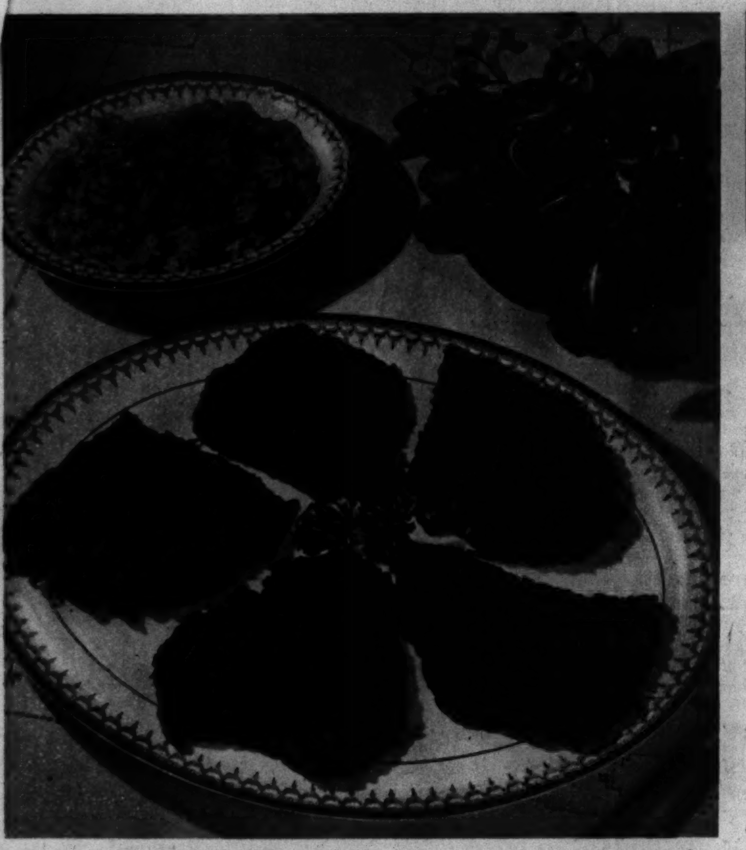
Cube steaks are thrifty, easy to cook, and tender. Serve them with hot Spanish rice.

HOW TO END YON CASSIUS' LEAN AND HUNGRY LOOK

By MARY MEADE

HUNGRY? Then try one of these three sure-fire, guaranteed hunger cures. First cure: Cube steaks, brown and juicy, with hot Spanish rice. Second cure: Potato and cheese soufflé, puffy and piping hot. Third cure: Macaroni and cheese with a new mayonnaisey sauce and sliced frankfurters.

Cube steaks are thrifty buys. They've been tenderized by the mechanical treatment which cuts their surfaces both ways. You dip them in flour and brown them on both sides in a little hot fat (half lard, half butter). Then you season them with salt and pepper and they're ready to eat. The cooking time is short because of the cubing. The steaks should have finished cooking by the time they are well browned on both sides.

With the steaks and Spanish rice a milk gravy made from the meat drippings is good. Green beans, pineapple salad, hot rolls, and jelly and warm spice cake for dessert will round out the menu.

The potato and cheese soufflé is a grand luncheon dish. It may be baked in one large casserole or in six small ones.

POTATO AND CHEESE SOUFFLE
(Serves six)

1 tablespoon butter
1 tablespoon flour
½ cup milk
1 cup shredded or grated cheese
1 tablespoon grated onion
½ teaspoon salt
Few grains pepper
2 cups riced potatoes
3 eggs, separated

Melt butter, add flour, and blend. Add milk and cook, stirring constantly, until thick. Add cheese and seasonings and stir over low heat until cheese is melted. Add potatoes and well beaten egg yolks. Fold in stiffly beaten egg whites. Turn into one large buttered casserole or into six individual ones. Bake at 325 degrees for 40 to 60 minutes.

• • •

JIFFY MACARONI AND CHEESE
(Serves six)

½ cup mayonnaise
¼ teaspoon salt
⅛ teaspoon pepper
½ cup milk
1 cup grated American cheese
3 cups hot cooked macaroni
6 frankfurters, sliced
1 tablespoon minced parsley

Put mayonnaise, salt, and pepper in the top of a double boiler. Gradually add milk, stirring after each addition until smooth. Add cheese, macaroni, and about four of the sliced frankfurters. Cook over boiling water about 15 minutes, or until sauce is thickened and macaroni thoroly hot. Add parsley. Serve garnished with remaining frankfurter slices, sautéed.

With the potato and cheese soufflé luncheon let's serve peas or asparagus, a tomato and cucumber salad, milk, and peach cobbler.

To complete a macaroni and cheese luncheon a big bowl of crisp greens and raw vegetables with light French dressing is needed. Dessert could be cake or cookies or fruit, preferably fruit, unless it is being served at dinner on the same day. Good nutrition calls for at least one fruit a day in addition to the morning tomato juice or orange juice.

These luncheon souffles were made with potatoes, cheese, and eggs. They make a nutritious meal.

Mayonnaise sauce is a bit different, but it gives macaroni and cheese a new zip.

Correct Pronunciations

(See page two)

1—Auxiliary; pronounced *og-zil-ya-ri*, with accent on second syllable; *au* sounded as *o* in *orb*, first *i* as in *ill*, *a* as in *sofa*, and *y* as *i* in *ill*.
2—Avast; pronounced *a-vast*, with final syllable accented; first *a* sounded as in *sofa*, second *a* as in *arm*.
3—Chlorophyll; pronounced *klo-ro-fil*, with accent on first syllable; first *o* sounded as in *old*, second *o* as in *obey*, and *y* as *i* in *ill*.
4—Formidable; pronounced *for-mi-da-b'l*, with first syllable accented; *o* sounded as in *orb*, *i* as in *charity*, *a* as in *sofa*.
5—Kohlrabi; pronounced *kol-ra-bi*, with accent on first syllable; *o* sounded as in *old*, *a* as in *arm*, and *i* as in *ill*.
6—Poinsettia; pronounced *poin-set-i-a*, with second syllable accented; *oi* sounded as in *point*, *e* as in *end*, *i* as in *ill*, and *a* as in *sofa*.
7—Radish; pronounced *rad-ish*, with first syllable accented; the *a* is sounded as in *am* and *i* as in *ill*.
8—Root; here the double *o* is sounded as in *loot*, not as in *foot*.
9—Spinach; pronounced *spin-ich*, with accent on first syllable; *i* sounded as in *ill* and *a* as the *i* in *ill*. Also permissible to sound last syllable as *ij*, with *i* sounded as in *ill*.
10—Substitute; pronounced *sub-sti-tut*, with first syllable accented; first *u* sounded as in *up*, *i* as in *charity*, and second *u* as in *cube* and not as double *o* in *loot*.

"HOMEY" MEAT PIE IS CROWNED WITH
TENDER CRISCO BISCUITS
[COSTS ONLY ABOUT 38¢]

Tastes swell!
"DIAMOND" MEAT PIE
Serves six—costs about 6¢ a portion

1 cup cooked diced ham
1 cup cooked diced veal
1½ cups cooked diced potatoes
1 cup cooked diced carrots
½ cup thinly sliced onion
3 cups thin white sauce or gravy

Combine ingredients. Season to taste. Pour in a "Criscoed" baking dish (approximately 7 x 11 inches). Arrange biscuits on top of mixture. Brush tops with milk. Bake in a hot oven (400° F.) 20 minutes.

DIAMOND BISCUITS
2 cups flour 1 teaspoon salt
4 teaspoons baking powder
4 to 6 tablespoons Crisco
¾ cup milk

Sift dry ingredients together. Blend in Crisco until the mixture is very fine. (Easy to do with creamy Crisco.) Stir in milk to form a soft dough. Roll out ½ inch thick on floured board. Cut in diamond shapes.

All Measurements Level

TRADEMARK REG. U. S. PAT. OFF. • PROCTER & GAMBLE

PRAISE FOR MY BISCUITS—
"I WAS SO PROUD! . . . MY BRIDGE CLUB SAID THE BISCUITS I MADE WITH NEW CRISCO WERE THE BEST THEY EVER ATE,"
says Mrs. Frank T. Brennan of Kansas City, Mo.

Family vote goes 4 to 1 for New "SURE-MIX" CRISCO in hundreds of home "cookin' and eatin'" tests!

Want your family to get all excited about the good old standby dishes you've been giving 'em for years?

Just you try "Sure-Mix" Crisco for your biscuits, pies, cakes and fried foods . . . you'll get a surprise!

Why, hundreds of housewives in 20 cities were jogging along using all different kinds of shortenings when something happened that changed their ways. Independent investigators stopped at their homes and asked them to try New Crisco in their own cake, pie and fried food recipes—and tell if they saw a difference.

New Crisco wins 4-to-1 vote!

What a difference they discovered! . . . Why, when they told their choice, Crisco won a 4-to-1 vote over all other shortenings combined!

"My Crisco pies were flakier," they said. "I got lighter cake with smoother texture"—"Crisco fried foods are crisp—not greasy." And families chimed in with—"Foods made with Crisco *taste better!*"

Why New "Sure-Mix" Crisco is different!

A patented discovery makes pure, all-vegetable Crisco *act* differently from any home shortening we know of.

Try New "Sure-Mix" Crisco for all your baking and frying . . . it's made to make everything taste better.

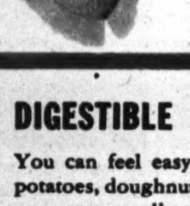

FRIED FOODS TASTE BETTER—DELICIOUS!
"I GET SUCH CRISP, GOOD-TASTING FRIED FOODS WITH CRISCO. I'M COMPLETELY 'SOLD' ON IT SINCE I MADE THE COMPARISON TEST."
Mrs. Dorothy M. Manson, Boston, Mass.

DIGESTIBLE FRIED FOODS WITH CRISCO!

You can feel easy about giving the folks the French-fried potatoes, doughnuts and other fried foods they love so well if you use pure, all-vegetable Crisco. Foods fried the Crisco way are crisp, not greasy . . . digestible as if baked or boiled!

READ WHAT DOCTORS SAY: When a question was sent to doctors by a leading medical publication, 2 out of 3 of the doctors who replied called specific attention to Crisco's digestibility.

NEW "SURE-MIX" CRISCO
AMERICA'S BIGGEST-SELLING ALL-VEGETABLE SHORTENING

FAVORITE RECIPES OF FAMOUS PEOPLE

JANE PICKENS'
One-Dish Pork Chop Meal

6 pork chops
1 tablespoon shortening
2 teaspoons salt
2 tablespoons grated onion
1 tablespoon Lea & Perrins Sauce
1 can tomato soup (condensed)
½ cup water
4 cups cooked noodles

Brown chops in shortening until golden brown, season with half the salt. Combine remaining salt, onion, Lea & Perrins Sauce, tomato soup and water. Place noodles in casserole, add tomato soup mixture. Arrange chops overlapping around inner edge of casserole; cover and bake in moderate oven (350° F.) for 1½ hours. This makes 4 to 6 servings.

Here's a delightful dinner duet...plump pork chops singing harmony with tender noodles, with Lea & Perrins Sauce lending the professional, blue-ribbon chef's touch to the glamorous combination.

For all meat and fish recipes, for an elegant pour-on-at-table garnish for steaks and chops, use Lea & Perrins Sauce, the original Worcestershire. Watch the family sing your praises!

LEA & PERRINS SAUCE
THE SAUCE OF 1000 USES

LEA & PERRINS.
242C West Street, New York City
Send me your booklet "Success in Seasoning," containing 177 novel recipes. I enclose 4c for postage and handling.

Name...

Address...

ONLY 13 CENTS
FOR A BIG SERVING OF
CHICKEN A LA KING
with GREEN BEANS on HOT BISCUITS

A Dish That Hits The Spot!

Everyone loves the big, juicy pieces of tender chicken in Chicken a la King. And this delicious recipe is a rich and savory treat you can fix easily and quickly. Try it tonight!

Chicken a la King with green beans on hot biscuits

1 tin College Inn Cream of Chicken Soup
1 tin College Inn Chicken a la King
3 tbsp. flour
4 tbsp. melted butter
1 lb. cooked green beans
Baking Powder Biscuits made with:
3 cups sifted flour
5 tsp. baking powder
1 tsp. salt
6 tbsp. lard
1 cup milk

Blend ½ cup soup with flour; add remaining soup to Chicken a la King and heat to boiling. Stir in flour mixture and cook over low heat 5 minutes, stirring frequently. Pour butter over hot green beans. Split biscuits, pour some Chicken a la King mixture over; arrange beans over this and top with more Chicken a la King. Serves 6. Costs about 13¢ a serving.

Give the whole family a treat by serving delicious Chicken a la King dishes frequently. It's so easy to prepare, so wholesome and good as well as being truly economical, it's a favorite on every table. Have this recipe tonight.

FREE! Illustrated 1941 book of new College Inn Chicken a la King and Boned Chicken recipes. Write College Inn Food Products Co., 4301 S. Ashland Ave., Chicago, Ill.

COLLEGE INN CHICKEN *a la* KING

NEW COLOR
FOR YOUR CURTAINS, APPAREL AND OTHER FABRICS

ONLY 10¢
WITH
PRO-DURA
ORIGINAL TINT AND DYE TABLET

BLUE, GOLD, SALMON PINK, NILE GREEN, ECRU, CREAM, ETC.
30 BEAUTIFUL COLORS!
A FAVORITE FOR 28 YEARS!

GET THE GREEN PACKAGE AT DRUG AND DEPT. STORES

If your Drug or Dept. Store cannot supply you, send 10c to Pro-Dura, 5116 Ravenswood Ave., Dept. A, Chicago, Ill. Mention color wanted.

WHISPERING SMITH

A picture drama of railroading in the west, based on the novel by Frank Spearman.

ILLUSTRATED BY AUSTIN JEWELL

WHAT HAPPENED LAST WEEK In a running fight Whispering Smith kills Alec DuSang, murderous henchman of Murray Sinclair. The latter, still seeking revenge on George McCloud, rail boss, for firing him, goes to the home of his estranged wife, Marion, but is frightened away by the approach of McCloud and two aids. They follow him.

1 Unable to find Whispering Smith, McCloud, Banks, and Bill Dancing set out for Sinclair's ranch. They find it seemingly deserted. "Bill, you stand watch up here," says McCloud. "Banks and I will scout around the corral and the stables."

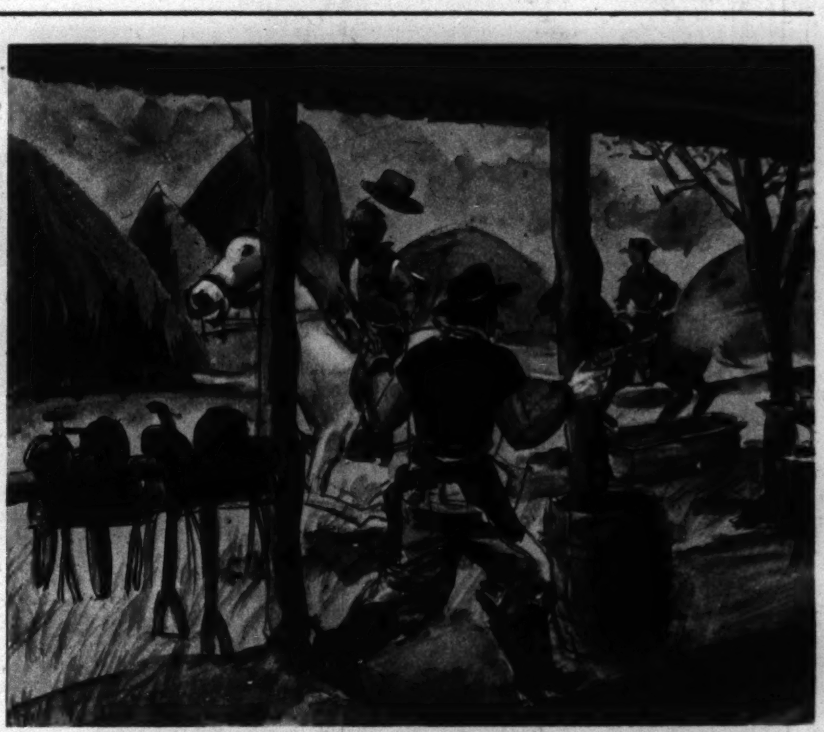

2 The two men ride watchfully to the barns. For a few moments all is quiet, then suddenly they are confronted by Sinclair, fear and murder in his heart. "You came for me, now I'll get you," he shouts, opening fire at the surprised men.

3 McCloud's left arm is grazed. "I'll get him, George," shouts Banks, leveling a volley at Sinclair.

4 But it is Sinclair who gets Banks—thru the heart. Before Bill can join McCloud, Sinclair has escaped.

5 The next day McCloud describes the fight to Whispering Smith. "Murray was deadly cool, and Banks was too much in a hurry. With my bad arm I couldn't get my horse into position to fire. Here's the warrant for Sinclair that Banks was carrying."

6 Later that day Sinclair holds a council of war with Lance Dunning at the latter's ranch. "Murray, I'd go right into Medicine Bend and get Whispering Smith and Marion once and for all," advises Lance. Horrified, Dicksie overhears this.

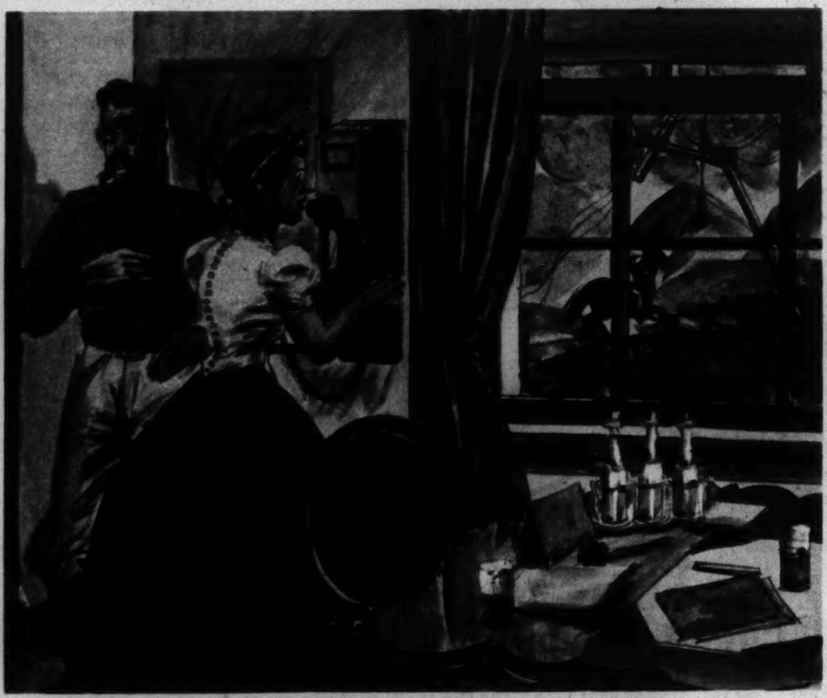

7 As soon as Sinclair leaves for town, Dicksie tries to phone a warning to Marion. But the phone is dead—the wires blown down by a storm. Lance sees Dicksie's excitement. "I'd keep out of this if I were you, young lady," he warns.

8 Mounting her horse, Dicksie rides hard after Sinclair, hoping somehow to beat him to the town. As she arrives at Marion's home Sinclair has just dismounted and is stepping toward the door. Exhausted, Dicksie collapses.

9 When Sinclair pulls open the door he is faced by Whispering Smith. "You again!" screams Sinclair, and fires. His shot is wild, and Smith covers him with a steady gun. "Now get out of this country for good, Murray" orders Smith. "That's final."

10 As Sinclair rides off into a storm, Smith speaks quietly: "The showdown is coming soon, Marion."

11 In a moment McCloud and the revived Dicksie enter, grateful that Marion and Smith are unhurt.

12 The next day the search for Sinclair is on. Whispering Smith, McCloud, and Bill Dancing ride toward Williams Cache. "We'll have to head Murray off before he reaches the Cache," Smith explains. "He's sure to go there for the money Alec hid."

13 At the very entrance to the hideaway Sinclair and his henchmen are halted by the sound of approaching horsemen. "That's Smith's gang," rasps Sinclair. "We'll double back and pick them off from ambush!" (Concluded next Sunday.)

Hear "Whispering Smith" every Wednesday at 9:30 p. m. over W-G-N and Mutual—See it in pictures every Sunday in the Graphic Section

Camera Over the World

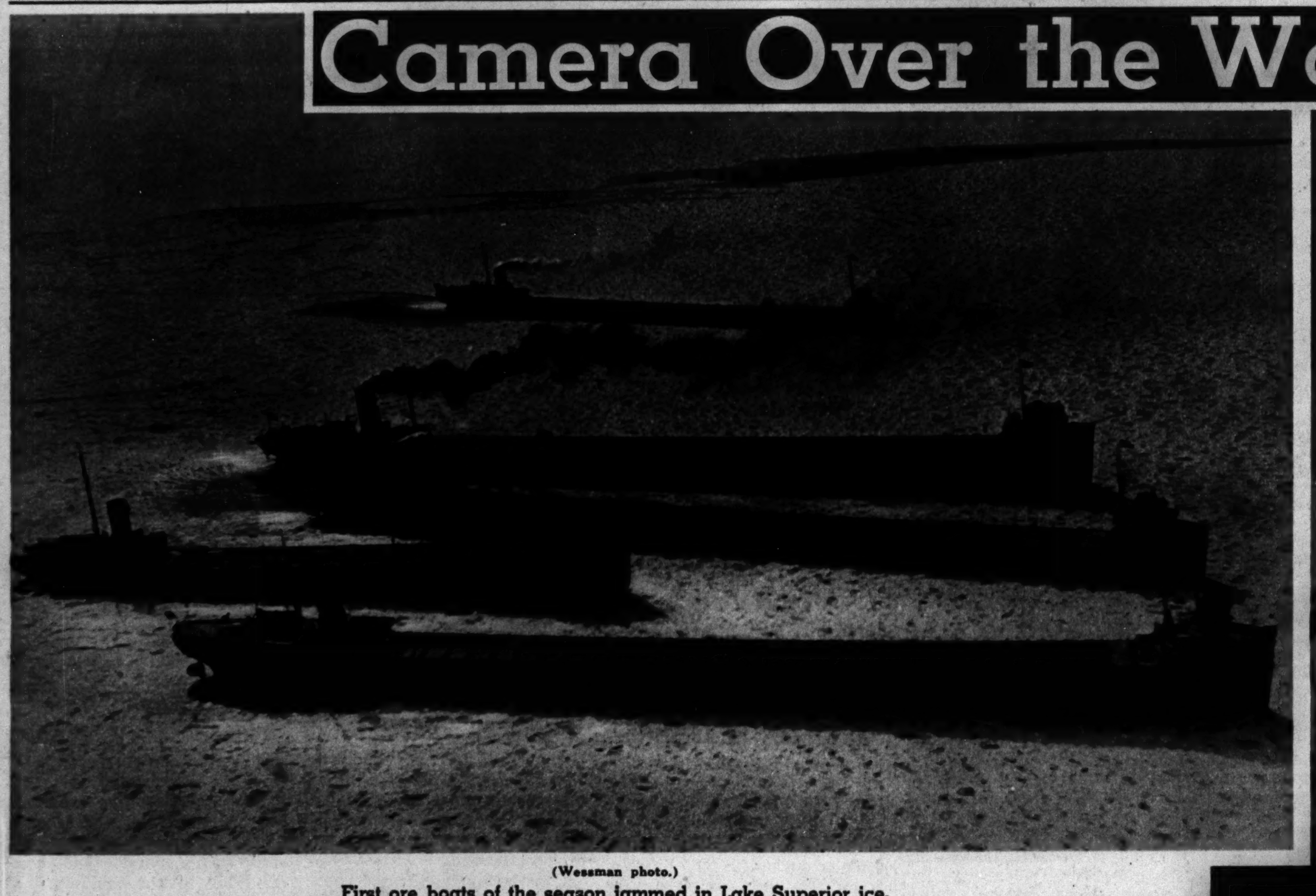

(Wessman photo.)
First ore boats of the season jammed in Lake Superior ice.

(European photo.)
Moi woman and child of Indo-China.

(Acme photo.)
At the wedding of Eleanor Roosevelt, niece and namesake of the President's wife, in Dedham, Mass.: Left to right, Mrs. John Cutter, mother of the bride; Mrs. Franklin D. Roosevelt; Edward P. Elliott, the bridegroom, and his bride; Mr. and Mrs. John Roosevelt, and Mr. and Mrs. Franklin D. Roosevelt Jr.

(Photo from Donald Day.)
Finnish refugee boy from Karelian peninsula.

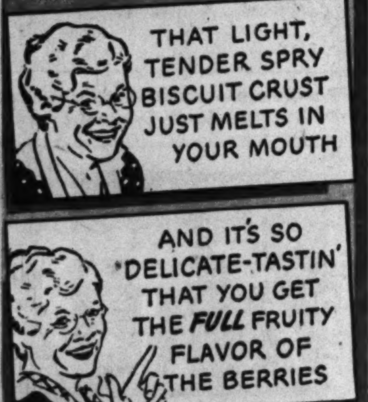

Win praise with this easy recipe

It's an easy recipe but follow it *exactly!* Don't risk even the slightest off-flavor in the crust to "smother" that rich, luscious strawberry-and-cream flavor. Don't *dream* of using ordinary shortenings. Make it with purer Spry. Get Spry from your grocer *now!*

FULL FLAVOR Strawberry Shortcakes

- 2 cups sifted flour
- ¾ teaspoon salt
- 2 tablespoons sugar
- 3 teaspoons baking powder
- ½ cup Spry
- ⅔ cup milk (about)
- 1 quart fresh strawberries, sliced or crushed and sweetened (a few whole ones reserved for garnish)
- ½ cup heavy cream, whipped

Sift flour with salt, sugar and baking powder. Cut in Spry until mixture is as fine as meal. Add milk, mixing to a soft dough. Knead lightly about 20 seconds. Roll ¾-inch thick. Cut with 3-inch biscuit cutter and place on Sprycoated baking sheet. Bake in very hot oven (450° F.) 10 to 12 minutes.

Split biscuits, butter each half, and put together with berries. Top with sweetened whipped cream and strawberries. Serves 6. Delicious made with other fresh berries and fruits, too. Save this Spry recipe, use all summer. Use purer Spry for FULL FLAVOR cakes, pies and fried foods, too. Hear the compliments on your cooking.

(All measurements in this recipe are level)

PURER ALL VEGETABLE **Spry** THE FLAVOR SAVER

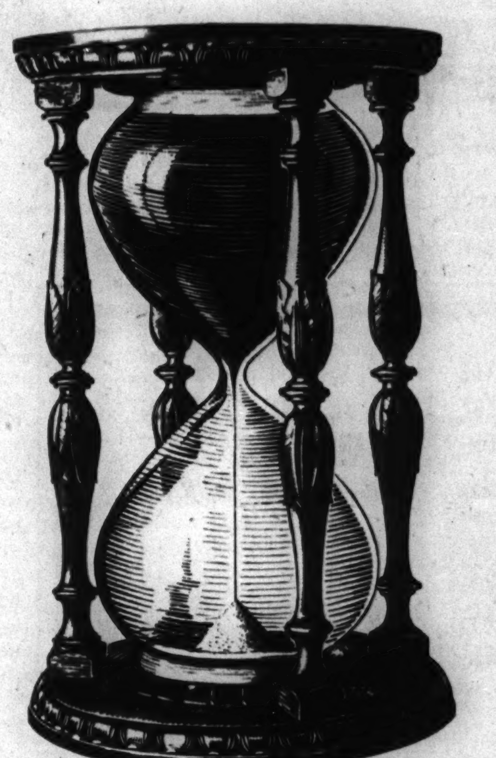

HAVE YOU AN HOUR TO SPARE?

Do you puff like a factory chimney when you light a cigar? Take it easy. Learn to relax. Light a Dutch Masters cigar and spend at least an hour revelling in the fragrance and the goodness of those aged tobaccos.

DUTCH MASTERS 10¢ 2 FOR 25¢ AND 15¢

always a good companion

Consolidated Cigar Corporation, New York

The Graphic Laboratory of Popular Science

Howitzers–German and American

SHOWN in the accompanying illustrations are two German heavy howitzers of fairly recent design and the newest development of the American heavy howitzer. To the casual observer the most marked contrast between the foreign weapons and the American lies in the wheels. The German howitzers are equipped with solid rubber tires, while our own howitzer is provided with pneumatic tires.

As an explanation of this, American ordnance and artillery officers advance the theory that Germany uses solid rubber tires wherever the situation permits as a matter of economy, since there is a scarcity of natural rubber and rubber substitutes in that country. Solid tires can be made of rubber that is inferior in some respects to that which is essential in the manufacture of pneumatic tires.

• • •

The German howitzers are definitely not designed for high speed, while the American weapon, heavy tho it is, is so made that it can be towed at a rate of speed comparable to that of heavy auto trucks mounted on pneumatic tires. Both the German howitzers, while of post World war design and construction, were built before it was realized that modern warfare could be as swift moving as it turned out to be in Poland and France.

Pneumatic tires on heavy weapons provide for great mobility as compared with solid tires, and also are far less destructive to roads. On the other hand, solid tires possess an advantage in not blowing out when struck by shell fragments. The pneumatic tires used on American guns and howitzers are of the self-sealing type and will seal themselves against air leakage when struck by rifle or machine gun bullets, but they are not proof against larger missiles and shell fragments.

The 150-millimeter German howitzer shown in one of the pictures may be drawn either by horses or motor vehicles. In the illustration the weapon is being towed by a caterpillar track mover, a relatively slow type vehicle. For the speeds that this mover is capable of attaining the solid tires on the howitzer do very well. The weapon, the bore of which in inches is 5.9, was new in 1935, but its general design is based upon World war types. Developed by the Krupp works, it is mounted upon pressed steel wheels with solid rubber tires. The gun carriage proper has dual tire mountings; that is, four tires to the single axle. The limber is provided with single tire mountings, or two tires to the axle. The carriage of this weapon is of the split trail type, providing for greater elevation and wider traverse than usually are possible in weapons of the box type trail.

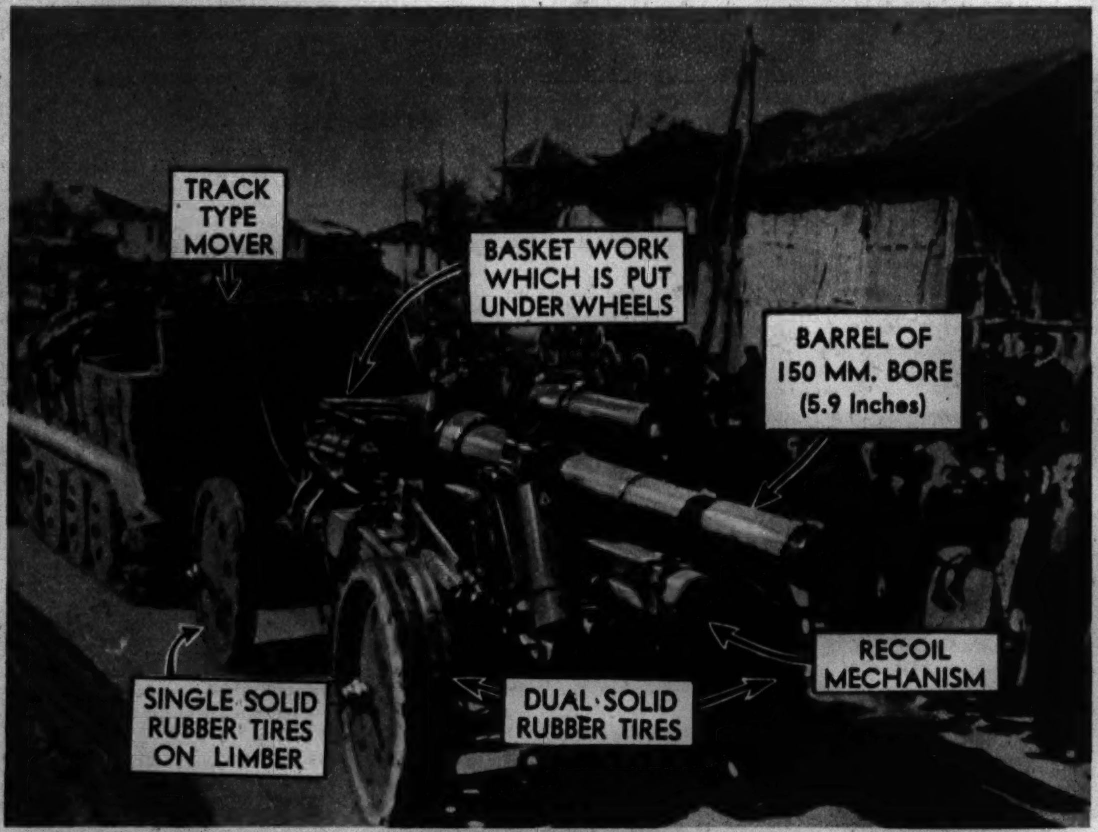

(Associated Press photo.)
German 150-mm. howitzer, drawn by tractor-tread carrier.

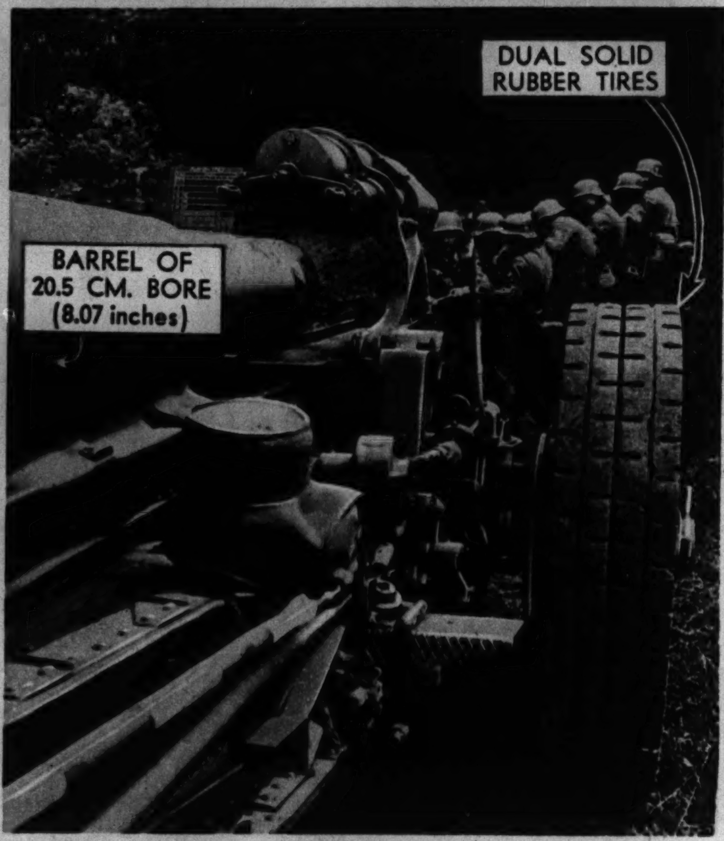

(Wide World photo.)
German 20.5-cm. howitzer being put into firing position.

The German 21-centimeter howitzer shown in another of the pictures is about the largest of weapons designed to travel on roads. In howitzers and guns heavier than this it is customary to mount them on railway carriages. Altho termed the 21-centimeter howitzer, this piece actually has a bore of 20.5 centimeters, which is 8.07 inches. It also is a Krupp development and first was observed publicly in a parade in Berlin in August, 1939, the month preceding the beginning of the present war in Europe. It is a one-load weapon, being drawn by a half track vehicle.

Like the smaller German howitzer, this huge weapon is mounted on pressed steel wheels. The gun carriage proper and the limber both ride on dual solid tires, four to each axle. This type of tire mounting keeps the weapon from miring if the road is soft. The carriage of the big howitzer is of the box type; that is, it does not split, and as a result the weapon does not possess as wide a traverse as one with a split trail. The general design appears to be along the same lines as those used in big howitzers of the World war. The German soldiers shown in the illustration were changing the weapon from a traveling to a firing position.

• • •

The American howitzer shown in the third of the illustrations recently underwent tests before the United States field artillery board at Fort Bragg, North Carolina. Altho of 8-inch bore, it proved to be virtually as maneuverable as a light fieldpiece. In these tests it was placed in firing position in four minutes, and at rapid fire it was found capable of firing so quickly as to have three projectiles in the air at one time. The weapon weighs 16¼ tons and is motor-drawn. The carriage proper is provided with eight pneumatic-tired wheels, and the limber, which is not shown in the picture, has two pneumatic tires. Spare tires also are carried.

The American howitzer fires a 200-pound projectile, with an extreme range of 18,600 yards. British 8-inch howitzers of the World war, by comparison, had an effective extreme range of slightly less than 13,000 yards. The shell is separate from the propelling charge, since fixed ammunition (cartridges) would not be practical in heavy howitzers. This is because in heavy howitzer practice the amount of powder used depends upon the range at which the weapon is to be fired. In standard fieldpieces, such as the 75-millimeter, the range depends upon the elevation of the piece, since the cartridge contains both shell and propellant and cannot be changed. But in the case of heavy howitzers the elevation may remain the same and a greater range attained simply by putting into the breach a heavier charge of powder.

The mounting of the American 8-inch howitzer on pneumatic tires is in accordance with the approved practice of making for greater mobility. All United States 155-millimeter howitzers, which were originally equipped with solid rubber tires, for example, now are being provided with pneumatic tires. Modern American fieldpieces and heavier guns also ride on pneumatic tires.

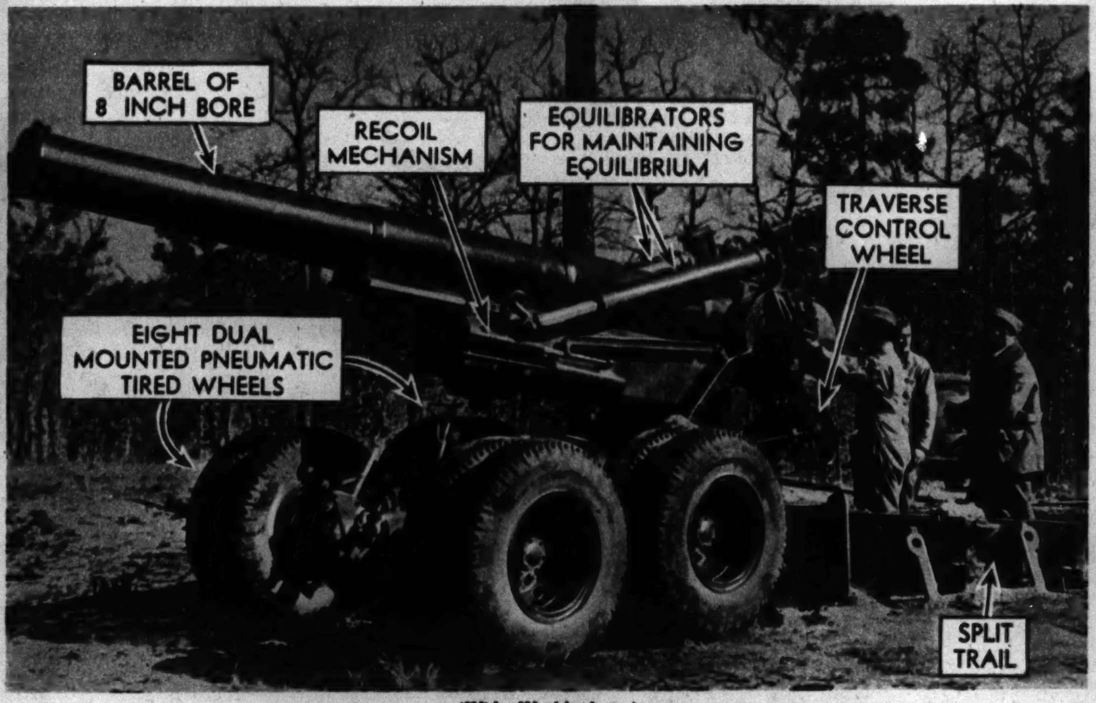

(Wide World photo.)
Highly maneuverable new American 8-inch howitzer, capable of relatively rapid fire.

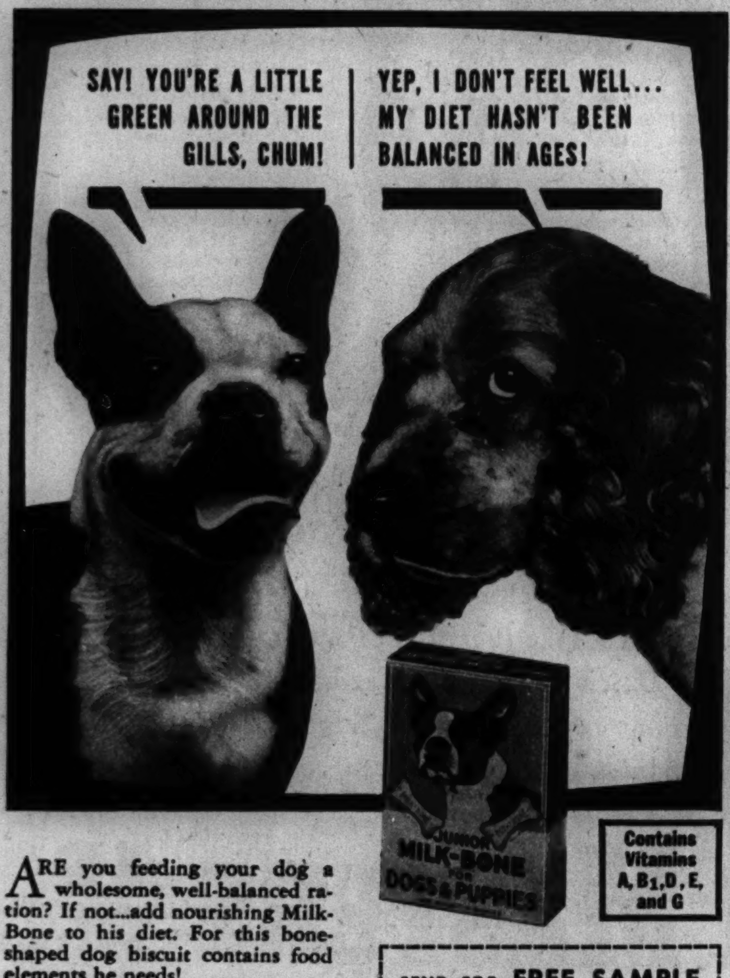

Contains Vitamins A, B1, D, E, and G

ARE you feeding your dog a wholesome, well-balanced ration? If not...add nourishing Milk-Bone to his diet. For this bone-shaped dog biscuit contains food elements he needs!

Milk-Bone gives dogs *FIVE* important vitamins: A, B_1, D, E, and G...with high protein beef meat meal, milk, irradiated yeast, fish liver oil, and other nutriments.

It will help exercise his teeth and gums, too...because Milk-Bone is purposely baked hard and crunchy! Supplement *your* dog's diet with Milk-Bone. Your dealer has it...get a box today!

SEND FOR FREE SAMPLE
Milk-Bone Bakery
National Biscuit Company
Dept 284. 449 W. 14th St., N. Y. C.
Send me FREE Milk-Bone and booklet "How To Care For And Feed Your Dog." (Please print. Paste coupon on penny postcard if you wish.)
Name ____
Address ____
City and State ____

NATIONAL BISCUIT COMPANY

Mostly About Dogs

By BOB BECKER

The Welsh–an Ancient Breed

These Welsh terriers are Harlow Hellbent, which has won its C. D. X. title in obedience, and Ch. Gaye Malley, which not only has won its bench championship but also a Companion Dog Excellent title in obedience work. Both are owned by Mr. and Mrs. Harry J. Lowenbach.

INASMUCH as American dog fanciers recognize 22 breeds of terriers, it's not surprising that many dog owners hear some unfamiliar terrier names and see breeds that cause considerable comment. For example, few dog owners have an opportunity to see a Norwich terrier. The Dandie Dinmont is another terrier breed that isn't as well known as it might be, altho it is a very old one. Without doubt thousands of dog owners never have seen a Lhasa terrier, a long-haired, small breed that was developed in the highlands of Tibet. Then there's the Lakeland terrier.

Most of the terriers are quite old breeds. The Welsh terrier, the little black and tan fellow with the excellent disposition and ability to make friends, is an example of how far back some of our breeds go. Judging from the old paintings and prints which depict some of our first terriers, the Welsh may well be the oldest of terrier breeds, or at least one of the oldest known today. These early dog prints show us a rough-haired black and tan terrier much like our Welsh today. Decades ago this black and tan terrier with the wiry coat was more commonly called the English terrier or black and tan wire-haired terrier. It is interesting that the color combination of our modern Welsh is just about what it was a hundred years ago.

This Kerry Blue terrier, owned by Mrs. Esther Ross, was photographed at a puppy match.

Considering the general character and background of the Welsh, he has changed very slightly down thru the years. He is a little sporting breed weighing about 20 pounds. In his native land he's been used extensively for hunting fox and badger. This use naturally has developed a game, plucky little dog, fast on his feet and mentally alert. No terrier that clashes with fox, badger, or other animals is going to live long unless he knows how to take care of himself. Game as he is, the Welsh cannot be called quarrelsome. Fond of children, comparatively easy to handle, quick and alert, this sporting terrier has many qualities to make it a good companion dog.

The Welsh terrier goes into that class of companion dogs which may be described as handy in size. That means it fits into the small home or apartment. An average specimen of the breed will stand about 15 inches high at the shoulder. The black and tan color scheme of the dog also is an asset, because such a coat does not show dirt easily. Altho weighing only about 20 pounds, they're built solidly, as a little hunting dog should be. Because their eyes are set fairly far apart, they have an expression that is characteristic of the breed.

The jaw of the Welsh tells the story of its use as a sporting breed. The Welsh's is not only strong but clean-cut and deep.

A young collie named Blaze, owned by Charles T. Shanner.
(Tribune photos.)

CRAFT PATTERNS

BY A. NEELY HALL

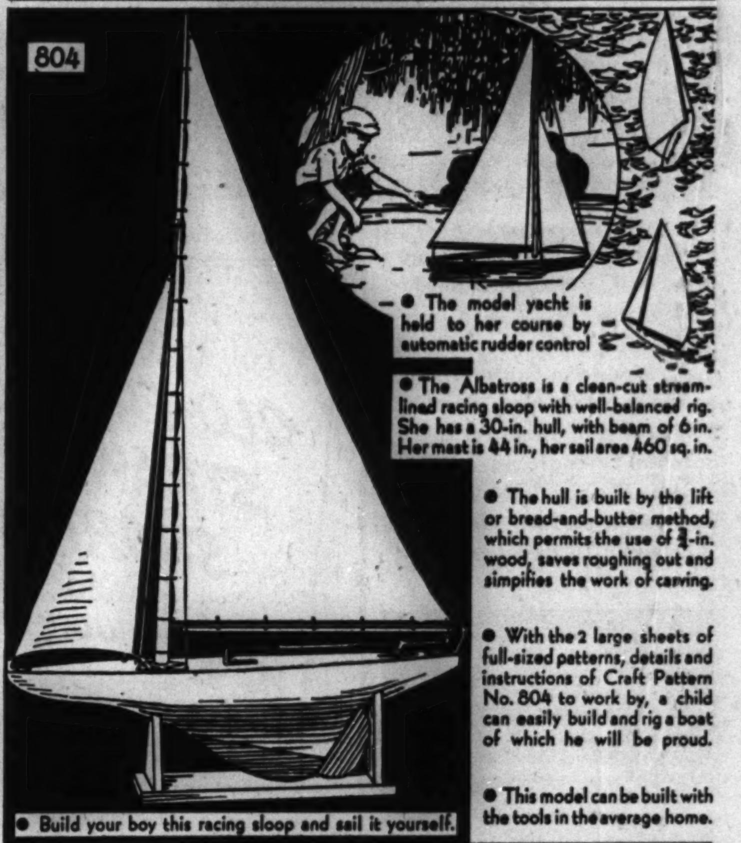

TRIBUNE CRAFT PATTERNS
Care Graphic Section, Chicago Tribune, Chicago

Please send me the Tribune Craft Patterns which I have checked and for which I inclose 15 cents in coin.

☐ No. 804 (15c)

(Check here ☐ and inclose stamp if you want illustrated pamphlet of Tribune Craft Patterns available. No charge.)

Name ....

Address ....

City .... State ....

Patterns also available over the counter at Tribune Public Service Offices, 1 South Dearborn street or Tribune Tower, Chicago.

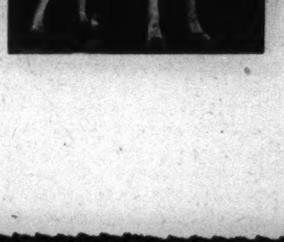
• For attractive offers of dogs, turn to the Dogs, Cats, Birds, and Pets want ad column in today's Tribune.

KNOW YOUR CAMERA

By ANDREW B. HECHT, Ph. D.
(Managing Editor, Popular Photography Magazine.)

"Fish Bowl" Photography Is Fun

PHOTOGRAPHING fish in an aquarium is a fascinating hobby. With a little care it yields unusual pictures that never fail to get attention and add a welcome variety to your album.

Pictures of this kind do not involve any special difficulties. There are the same questions of posing, focus, lighting, and exposure to solve that you encounter when taking any picture.

Posing fish? Yes, it can be done. The average aquarium is usually large enough to permit the fish to move around freely. If you want to pose them you must restrict their movements. This can be done by partitioning off a section of the aquarium with a glass plate, leaving only a few inches of space for the fish to turn. In this manner you can keep them near the front of the aquarium.

If the fish have a tendency to hide between the plants you can place the glass plate in such a manner that it separates the fish from the vegetation. This allows the plants to show in the picture, even tho they may appear slightly out of focus, but prevents them from covering up your main subjects.

Place the camera as close to the aquarium as your lens permits. If you have no double extension bellows an inexpensive portrait attachment will enable you to get closer to the subject and get larger images on the negative. But shooting at close range you must focus very carefully, as any lens gives you little depth of field at short distances. The tank partition described will help you to keep the fish in focus.

Proper lighting offers the greatest difficulty in making these pictures. Strong daylight is too diffused for pictorial effects with this type of subject. Besides, many kinds of fish cannot be exposed to it for any length of time. Artificial light is much easier to control, but you must be constantly on the lookout to avoid unwanted reflections.

Reflections may bother you in several ways. The glass front of the aquarium may reflect your lights and spoil the picture either by bouncing the light into the lens or by showing the images of your lamps. Therefore you must place your lights at such an angle that they will not be reflected in the glass as seen from the camera position. It's easy to check the effect of ordinary light bulbs or flood lamps—you simply look on the ground glass or in your view finder. When you use flash bulbs you can check their effect without firing them by directing the beam of a pocket flashlight from their position toward the tank.

The most effective positions for the lights are either above and to the sides of the camera or directly above the tank, giving top lighting. The best type of light to use is flash. It need not be synchronized; you can get good results with the open flash method. The danger of ordinary bulbs or floodlights is that they heat one side of the tank and may cause it to crack. If left burning long enough they will boil the fish.

If the fish are of light color it is best to use a black or other dark background behind the tank. This will set off nicely the sparkle of their scales. If they are dark a light gray background is most suitable.

With fast film you can make exposures of 1/25 sec. or even shorter without flash by turning on fairly strong lights for a short time. Get your focus first with the aid of weaker lights and turn the others on only when you are ready to shoot. Some types of fish are very excitable and it may take a few seconds before they get accustomed to the strong light and slow down sufficiently to be photographed.

The best time to shoot is when the fish swim parallel to the front of the aquarium. In this position you can get the entire fish in sharp focus, while in any other position part will be blurred owing to the short depth of field when working at close range. (Tribune photo.)

• • •

New Equipment

For names of manufacturers who produce these items send stamped, self-addressed envelope to "Know Your Camera," Equipment Review Department, care Graphic Section, The Chicago Tribune. Be sure to mention serial number of item.

241 Polarizing filters are now available for the first time at prices from $1.75 to $2.75 in sizes from 19 mm. to 42 mm. They are used for eliminating glare and reflections, for darkening the sky and bringing out clouds.

242 A new synchronizer for floodlights turns on the lamps to peak illumination and trips the shutter simultaneously, eliminating eye strain and saving electricity. It is equipped with a remote control switch on an 18-foot extension cord.

243 If impurities of tap water have spoiled some of your chemicals you will welcome a new series of developers and fixing baths which come in ready mixed solutions. They are made with distilled water.

244 Photographers who use several flash bulbs for a single shot will be interested in a new multiple flash control device that works with most synchronizers on the market and can fire up to 80 flash bulbs simultaneously on a 110-volt house current.

PRACTICAL HINTS

If you use a background of cloth or cardboard in your picture it is often difficult to fasten this background in place. By attaching the background material to rubber suction cups you can put up your backgrounds even on flat walls without leaving marks.

If there are light leaks in the bellows of your camera you can repair them by covering them with small pieces of surgical tape. The tape can be applied from the inside of the bellows or from outside, in which case it will look less conspicuous if you paint it black.

If you want to speed up the washing of your prints, place them in lukewarm water of approximately 75 to 80 degrees F. The warm water eliminates the hypo faster than cold water could.

If the lens on your enlarger is not equipped with a diaphragm you can make a substitute by cutting holes of different sizes in a disk and attaching the disk to the lens mount. The different openings will have the same effect as the various lens stops.

(Photo by Paul S. Thompson, from Popular Photography.)
This interesting action shot was taken with one small flash bulb placed six feet from the fish bowl. The exposure was 1/100 sec. at f:18 on fast panchromatic film.

•Bargains in used cameras and other photographic equipment and supplies are offered in the Cameras and Optical Goods want ad column in today's Chicago Tribune.

Movie Stars in Color

Color portraits of these movie stars are reproduced in today's Picture Section.

MARSHA HUNT is a Chicago girl who has made good in the films after getting her first opportunity and screen test while visiting in Los Angeles. Educated in the public schools of Chicago and New York, she also studied at the Theodora Irvine School of the Drama. Her first picture rôle came in 1935, and since then she has been kept busy before the cameras. More recently she has appeared in the Judge Hardy series and "Winter Carnival." In 1938 Marsha married Jerry Hopper, assistant chief film editor at Paramount. She's 5 feet 6 inches tall and weighs 110 pounds.

DIANA LEWIS comes from a theatrical family and was on the stage before she was 3 years old. In show business 50 years, her father trained each of his four children to follow in his footsteps. Diana turned up in Hollywood in 1929 at the age of 14, but didn't win a screen test until four years later, when she appeared in a bit part in "Shim Sham," a revue for which her brother wrote the musical score. Her success, however, was only moderate, and there followed an interlude in which she appeared as vocalist with Larry Leeds' band. Since winning another screen opportunity she scored last year in "Forty Little Mothers." Diana, who is 5 feet 1½ inches tall and weighs an even 100 pounds, married William Powell, the "Thin Man," in 1940.

NAN WYNN, a newcomer to motion pictures, sang her way to Hollywood via the air lanes. Born May 8, 1918, in Wheeling, W. Va., she danced in high school theatricals, but couldn't make the glee club. Despite this her ambition was singing and she went into vaudeville to realize it. She sang with Hal Kemp's orchestra and was given a radio contract. Later she was Raymond Scott's vocalist, and it was while she was singing in a Chicago supper club that a talent scout discovered her and signed her for Warner Brothers. Her first film was "A Shot in the Dark." Nan is 5 feet 6 inches tall, weighs 110 pounds, and keeps in condition with swimming, hiking, gymnastics, and pingpong. She likes sapphires and gardenias, loves to cook, and makes succulent apple pies.

MAUREEN O'HARA and ALBERTO VILA will soon be seen in a new film musical, "They Met in Argentina." Señor Vila is famous in South America as a singer and actor, and this picture will mark his Hollywood debut. Miss O'Hara was born in Dublin, Ireland, and was introduced to American film audiences as a protégée of Charles Laughton. Like her mother, Rita Fitz-Simon, Maureen was a member of the famous Abbey Players. Before coming to this country Miss O'Hara won many prizes in elocution, had considerable radio experience with both Irish broadcasters and the British Broadcasting corporation, and was featured in television. She has been starred in such Hollywood successes as "Jamaica Inn," "The Hunchback of Notre Dame," "Bill of Divorcement," and "Dance, Girl, Dance."

Fast Fighters for Air Force

By WAYNE THOMIS

NO FEWER than 10 new types of pursuit airplanes are in process of creation in the aircraft factories of the United States—ships of which no details have yet been made public. Some of these are still in the blueprint stage and may never get farther. Others are about to go into actual large-scale production for the United States air forces and for the Royal Air force of England.

For instance, this department first heard about David R. Davis' new pursuit ship, which is supposed to have a top speed of 465 miles an hour but lands at 65, an outstanding performance—when he reported that a wind tunnel model of the craft had been stolen from his plant. This new airplane is one of those probably destined to go somewhere, because Davis is the man who created a new formula for determining wing curves, a formula which has enabled him to design wings that are 20 per cent more efficient aerodynamically than any previous wing section.

• • •

That Davis is no crackpot is proved by the fact that his new wing formula was used in determining the wing section for Consolidated Aircraft corporation's finest bomber—the B-26 or Liberator—a four-engined plane capable of 350-mile-an-hour speed and long ranges with four 1,200-horsepower engines. His wing also is used on Consolidated Aircraft's sensational model 31 bimotored flying boat, which has a top speed of 285 miles an hour—nearly 100 miles an hour more than any previous flying boat ever built anywhere.

The new Davis ship—a single-motored single-seater interceptor fighter—will be called the Manta. The name was derived from the peculiar shape of the wings, which make it resemble a huge manta ray—the giant devilfish that frequents tropical waters. The Manta, if it lives up to the performance of all the other airplanes equipped with Davis' wings, will be the world's finest fighting plane of its class. The Manta should be flying in eight or nine months.

At the opposite end of the scale is the North American Mustang fighter, first mentioned in print in The Tribune of a month ago when it was learned that secret performances of all new American aircraft were made public information in England. English aeronautical publications, with official sanction, printed the full details of current American ships, and disclosed, too, that North American was building the Mustang especially for the RAF. On March 21 Gen. George C. Marshall, chief of staff of the army in Washington, disclosed that North American has delivered one of the new Mustangs to the air corps for test purposes. The general's disclosure was the first mention of the existence of the plane by any official source here.

The Mustang is constructed to the old low-wing fighter formulae. An 1,150-horsepower Allison motor is standard in the first series, but it is anticipated that the motor will be interchangeable with a Rolls Royce Merlin.

Dimensions of the Mustang are: Span, 37 feet; length, 32 feet; height, 8 feet 8 inches. The plane weighs 5,990 pounds empty and has a gross weight of 7,708 pounds. Its speed is "something over 400 miles an hour," according to the English semi-official aeronautical magazines.

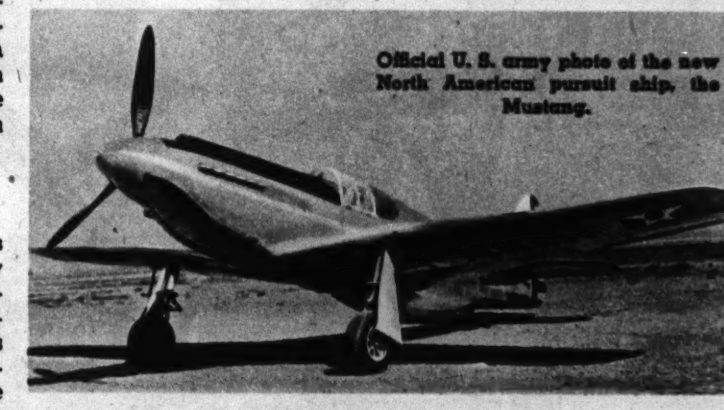

Official U. S. army photo of the new North American pursuit ship, the Mustang.

From the photograph it is evident that the Mustang is entirely flush-riveted in order to give its skin the maximum smoothness for high-speed air flow. The version given to the United States army air corps has two machine guns in each wing and perhaps a cannon firing thru the propeller hub, as in the Bell Airacobra.

It is an exceptionally sleek, low-hung fighter and looks as if it should be fast. With the Allison motor its performance should be less than with the Merlin, which has about the same general dimensions and weight. The Merlin, however, now delivers 1,450 horsepower for takeoff and about 1,400 horsepower at 19,000 feet.

The Mustang must be in the class with the latest Mark III. Spitfire fighters, with their clipped wings and the new Rolls engines. It is another string to the most important British bow—at this time—the single-seated fighter. Squadrons of the Mustangs probably will be in action in England before the summer is over, we are told, because North American is proceeding with the utmost speed in turning out an order for 500 of these planes for the English. The English order, in fact, was placed while this ship still was on paper—subject, of course, to certain performance guarantees, which have apparently been met.

Still another of the new fighters is the Vultee Vengeance. This is supposed to be a refined version of the Vanguard fighter that already is being delivered to the British. The Vanguard has a 1,200-horsepower Wasp motor in its nose and does 350 miles an hour. The Vengeance is reported by one source to have an Allison engine and by another to have the 18-cylinder double Wasp motor of 2,000 horsepower in an entirely inclosed cowling. Take your pick, but either way it's supposed to have a 400-mile-an-hour speed.

• • •

Curtiss Aircraft of Buffalo is about to go into production on another refinement of its P-36 and P-40 versions of air-cooled and liquid-cooled fighters. They call this ship the Kittihawk, carrying on the British tradition which began with calling the export version of the P-36 the Mohawk and the P-40 the Tomahawk. The Kittihawk is supposed to have considerably more guns than the Mohawk and Tomahawk and slightly less wing—giving it greater fire power and more speed. The motor is the 1,150-h.p. Allison.

Other new fighters are being offered by the engineering staffs of the Grumman, Brewster, Republic, and Lockheed companies. Some of these we'll never see. Some will be in their testing programs before the summer is over. When they get that far along we'll bring you their photographs and whatever information concerning them we have.

GIRLS! FOR LONGER STOCKING WEAR TRY NEW COOL-WATER IVORY SNOW!

New soap gives DOUBLE SAFETY!
PURE SUDS in 3 seconds with COOL WATER!

HARD ON STOCKINGS? Of course you are! All the walking, bending and reaching you do puts plenty of strain on your stockings. So give them the nightly sudsing that helps them stay strong and full of life! Wash them in new cool-water Ivory Snow!

SAFETY—that's Ivory Snow's middle name! It's the brand new form of pure Ivory Soap that piles up suds in cool water! Yes—in 3 seconds you get cool, pure suds—*double safety for stockings!* You avoid the hot water and strong soap that often weaken delicate silk threads! And when a thread breaks . . . well, next thing—a big ugly run! So tonight, *every* night—wash your stockings in cool-water Ivory Snow!

TRADEMARK REG. U. S. PAT. OFF. • PROCTER & GAMBLE

3-SECOND MAGIC!
Imagine . . . *cool suds* in 3 seconds! No waiting for hot water! Ivory Snow washes stockings in *2 minutes!*

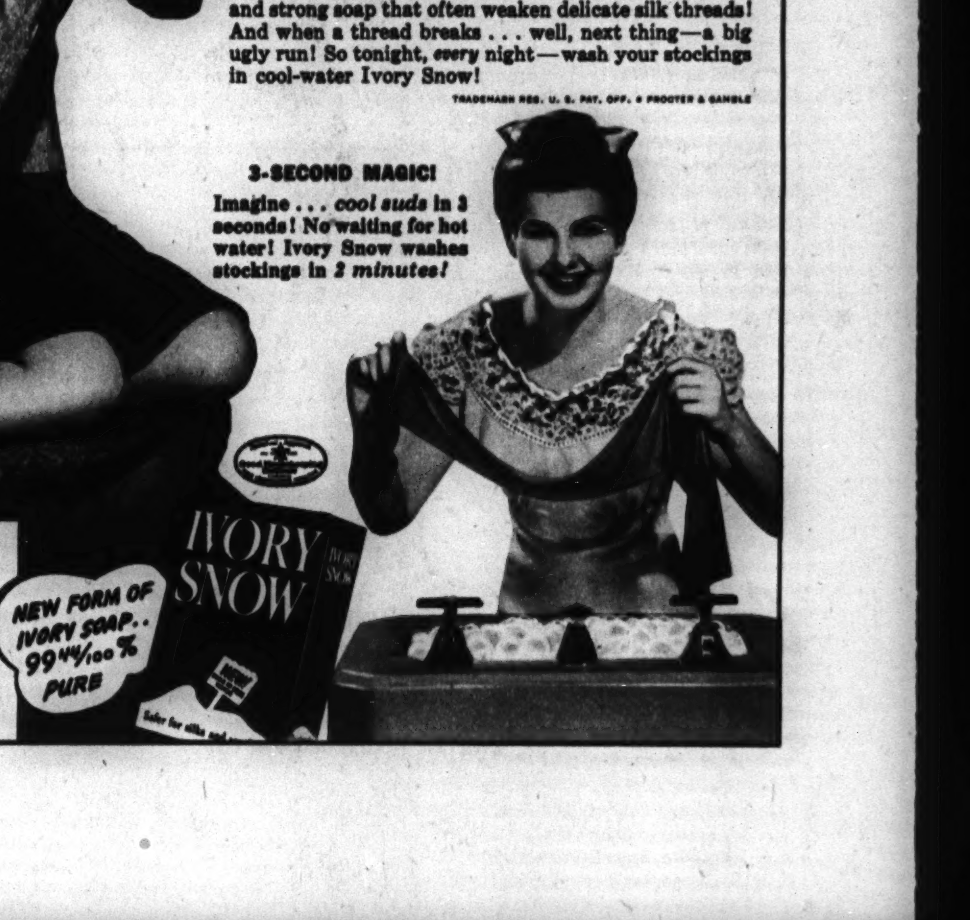

STRENUOUS BUSINESS FOR STOCKINGS!
Yes . . . even stockings that get plenty of strain can wear and *wear!* They thrive on nightly sudsings with cool, pure suds of Ivory Snow!

A New Cycle in Beauty Aids

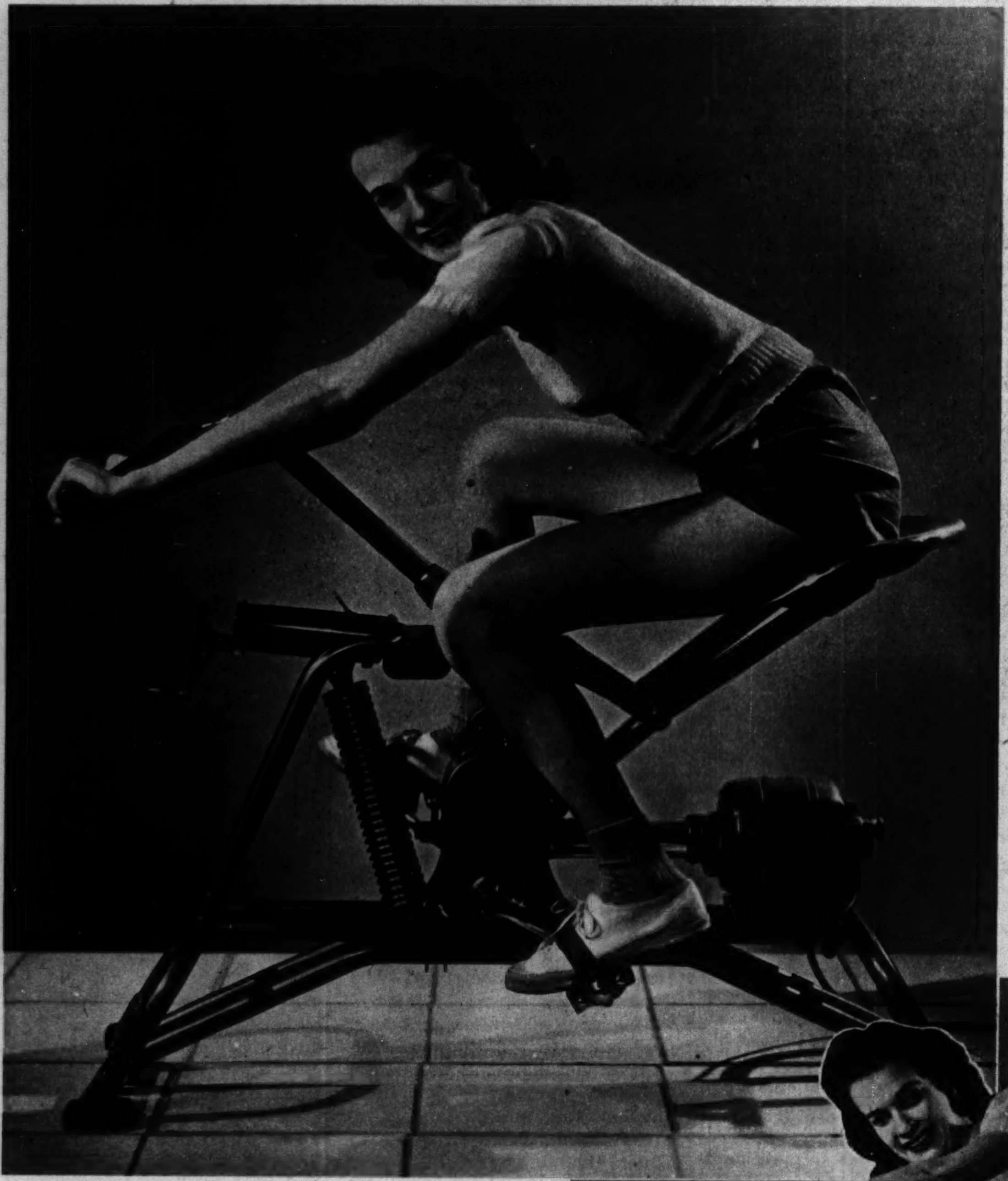

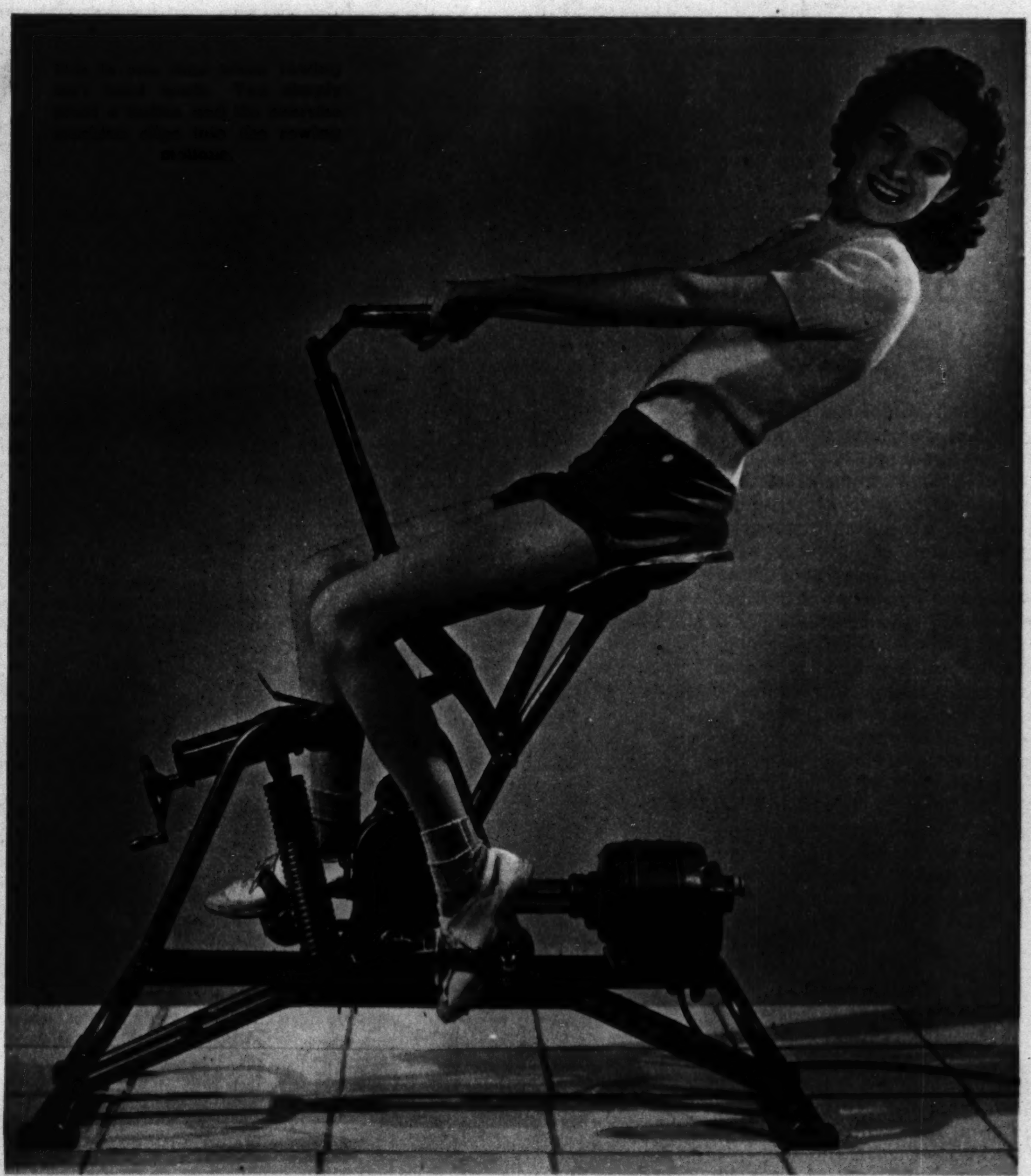

By ELEANOR NANGLE

AT LEAST a part of the success of the wonderful machine that gives you the benefits of bicycling, rowing, and swimming without effort on your part is due to the fact that none of us is Spartan enough about daily healthful exercise. But a larger part of the success is undoubtedly due to the fact that a workout on the machine brings more muscles into play than almost any form of exercise would, tho its motion is gentle—and as a result your figure is beautifully normalized and your circulatory system toned to what must approximate perfection.

It has lots of fans, this electrically operated machine. It provides you with a means of effortless exercise, a unique method of reducing and keeping fit, and since it's for home or office use, it denies you the old alibi about never having time to exercise. Ten or fifteen minutes a day does the trick.

Well constructed and scientifically designed, the machine isn't exactly inexpensive, tho users tell us it would be cheap at triple the price. It combines a variety of synchronized movements that flex almost every muscle and stimulate circulation. All you do is sit on it—and the rhythmic motions of the machine do the rest!

Above: When is bicycling not bicycling? When it's done on an electric exercise machine: you don't exert even a little finger, but your muscles get the exercise just the same.

(Tribune Studio photos.)

At right: In a series of synchronized movements that flex your muscles effortlessly you get all the exercise benefits of swimming, but all you do is relax!

Does Soap Irritation Rob You of a *Skin like "Peaches and Cream"*?

Thousands of women find Cashmere Bouquet Soap mild and agreeable to a sensitive skin.

ONE woman in two says definitely some soap or other irritates her skin . . . causes unsightly complexion flare-ups that drive her wild!

And thousands say it was a red letter day for them when they tried Cashmere Bouquet . . . and found its mild agreeable lather *their* lucky way to a "Peaches and Cream" complexion.

If you're a "stepper outer" your swanky gowns and sport clothes bare a lot of you to the world. So, as you bathe, cream each lovely curve of your body with Cashmere Bouquet's exotic lather . . . so charmingly scented with the fragrance men love.

Buy Cashmere Bouquet Soap wherever good soap is sold, at three cakes for 25 cents.

Cashmere Bouquet Soap

WITH THE FRAGRANCE MEN LOVE

HALL OF INSCRIPTIONS
IN TRIBUNE TOWER

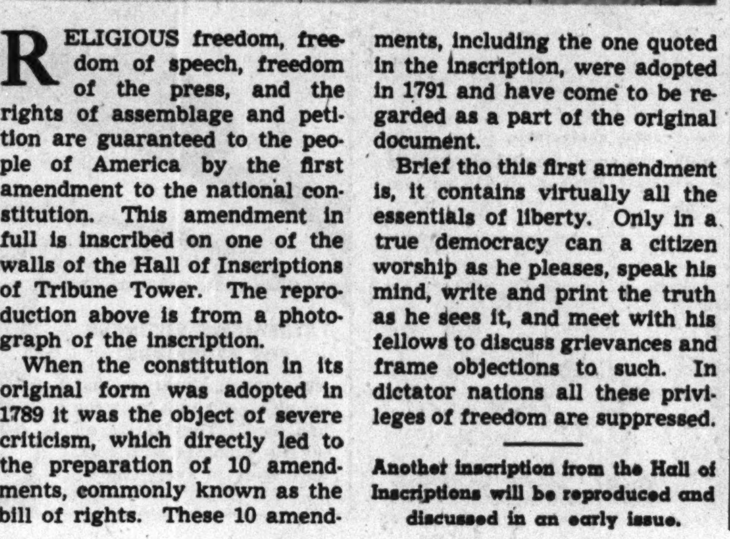

CONGRESS SHALL MAKE NO LAW RESPECTING AN ESTABLISHMENT OF RELIGION OR PROHIBITING THE FREE EXERCISE THEREOF OR ABRIDGING THE FREEDOM OF SPEECH OR OF THE PRESS, OR THE RIGHT OF THE PEOPLE PEACEABLY TO ASSEMBLE AND TO PETITION THE GOVERNMENT FOR A REDRESS OF GRIEVANCES.

FIRST AMENDMENT TO THE CONSTITUTION.

RELIGIOUS freedom, freedom of speech, freedom of the press, and the rights of assemblage and petition are guaranteed to the people of America by the first amendment to the national constitution. This amendment in full is inscribed on one of the walls of the Hall of Inscriptions of Tribune Tower. The reproduction above is from a photograph of the inscription.

When the constitution in its original form was adopted in 1789 it was the object of severe criticism, which directly led to the preparation of 10 amendments, commonly known as the bill of rights. These 10 amendments, including the one quoted in the inscription, were adopted in 1791 and have come to be regarded as a part of the original document.

Brief tho this first amendment is, it contains virtually all the essentials of liberty. Only in a true democracy can a citizen worship as he pleases, speak his mind, write and print the truth as he sees it, and meet with his fellows to discuss grievances and frame objections to such. In dictator nations all these privileges of freedom are suppressed.

Another inscription from the Hall of Inscriptions will be reproduced and discussed in an early issue.

Match Your Handwriting with the Movie Stars

By SHIRLEY SPENCER

(Copyright: 1941: By The Chicago Tribune.)

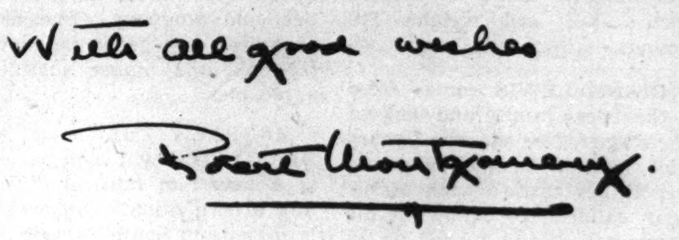

HAVE YOU ever noticed that sometimes you write a very large script and that at other times your writing becomes very small? You probably thought that your handwriting changed radically because of this, but it is merely a difference in size and is just another proof that the pen does record the action of the brain directly onto paper. When your writing becomes smaller than usual it shows that you are concentrating mentally. The smaller it becomes in proportion to its natural size, the more concentrated your efforts. Simple, isn't it? And quite logical.

That being the case, what can we say about a person who habitually writes a very small, compact script? Why, that he has excellent powers of concentration, of course! And this is just what Robert Montgomery's handwriting reveals about him. He has trained his mind and just naturally puts his thoughts and ideas into orderly fashion. He makes all the details fit perfectly into a pattern. His mind is never sloppy or full of unrelated or unassociated ideas all scrambled together so that they get into the way of his reasoning.

• • •

See how precisely he puts the letters on the page. He doesn't allow his pen much freedom, and this shows that he holds the censoring blue pencil on his thoughts and feelings. And speaking of blue penciling reminds us that most literary editors and critics have this type of handwriting—small, precise, partly printed, and with wide margins and careful spacing.

The fact that Mr. Montgomery's writing is heavy and backhand makes him an introvert—that is, he is a subjective person, sometimes repressing his natural feelings, giving his mind domination over his heart. That he has deep feeling is shown by the very heavy, firm, direct strokes.

Now look at the underscore. He makes two little strokes on the horizontal stroke which underlines his name. This is an indication of his desire for perfection. Combine this with the evidence of his critical, factidious, and highly critical mind and you may be sure that Mr. Montgomery is going to insist on thinking his way regardless of what pressure is brought to bear upon him socially. He is a law unto himself intellectually. He isn't content with scratching the surface and accepting things other people tell him. He digs down to get the essence of meaning for himself, and he concentrates all his energy and all his mind on his objectives. He tells you what he wants you to know—and no more. His spontaneity is studied. He calculates with deadly accuracy because he doesn't allow outside surface impressions to distract his mind.

SHIRLEY SPENCER
GENERAL P. O. BOX 116, NEW YORK CITY, N. Y.

Inclosed find 10 cents (in coin) and a 3-cent STAMPED, self-addressed envelope, together with a sample of my handwriting.

(IMPORTANT: In sending a sample of your handwriting try to make sure that it is a paragraph in your most natural style, including your signature—all written in ink.)

NAME ....

STREET ADDRESS..

CITY OR TOWN........................ STATE..........

Chicago Sunday Tribune. THE WORLD'S GREATEST NEWSPAPER

French Masterpieces

From the Current Exhibit at the Art Institute of Chicago

PORTRAIT OF MME. RECAMIER, BY BARON FRANCOIS GERARD

VIEW OF THE BUTTE MONTMARTRE, BY VINCENT VAN GOGH

(STORY IN THE GRAPHIC SECTION)

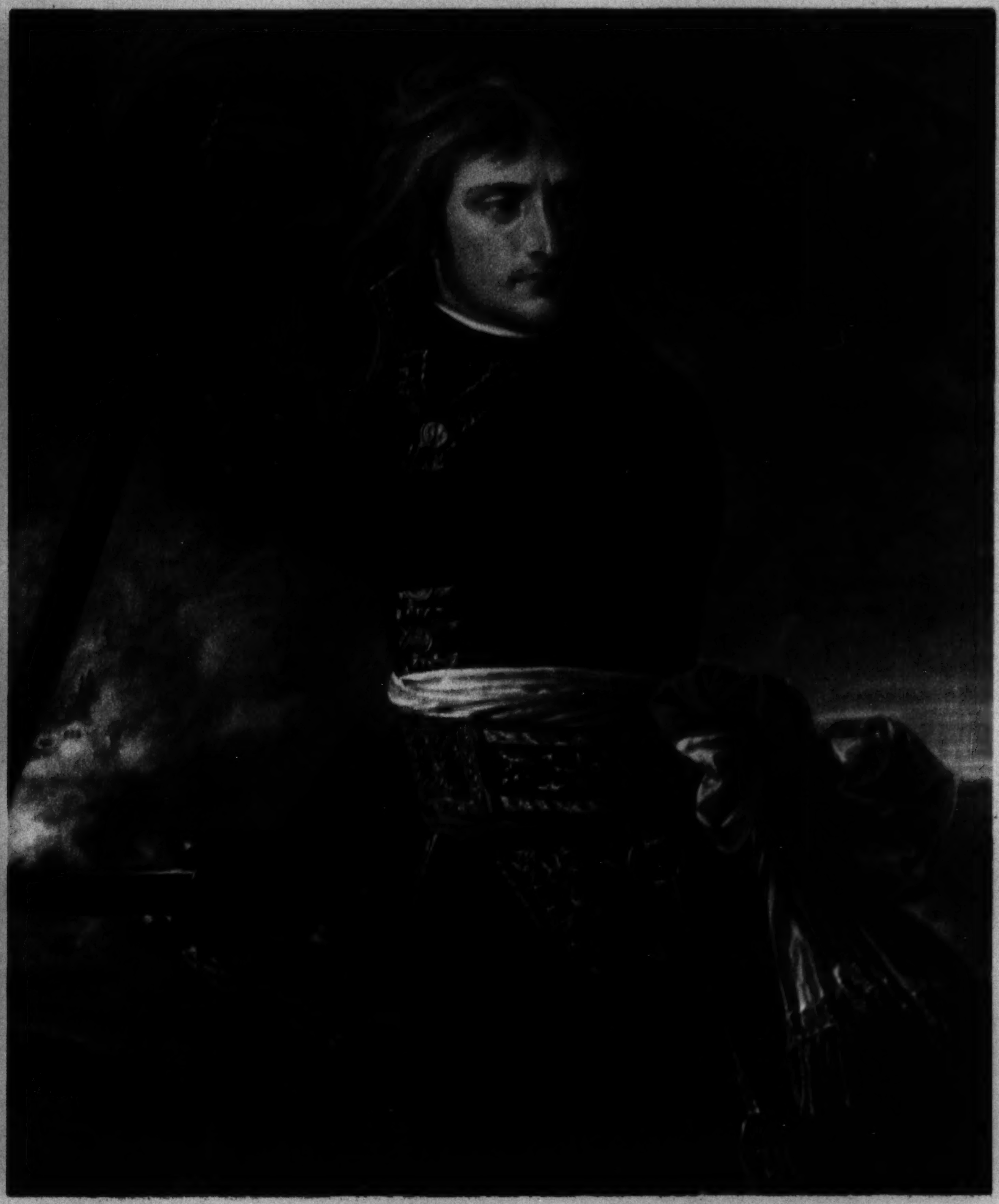

THE SEINE AT COURBEVOIE, BY GEORGES PIERRE SEURAT

BONAPARTE AT THE BATTLE OF ARCOLE, BY BARON ANTOINE JEAN GROS

Tribune Color Photos: By Godfrey Lundberg

Next Sunday: Smart New Fashions in Natural Color Photos

Copies of the above paintings, in the sizes and colors shown and appropriately framed under glass, may be obtained at the Chicago Tribune Public Service Offices, Tribune Tower and 1 South Dearborn street. Prices: Each, 40 cents; by postpaid mail, 50 cents (do not send coin or currency).

Youth on the Campus

Knox College, Galesburg, Ill.

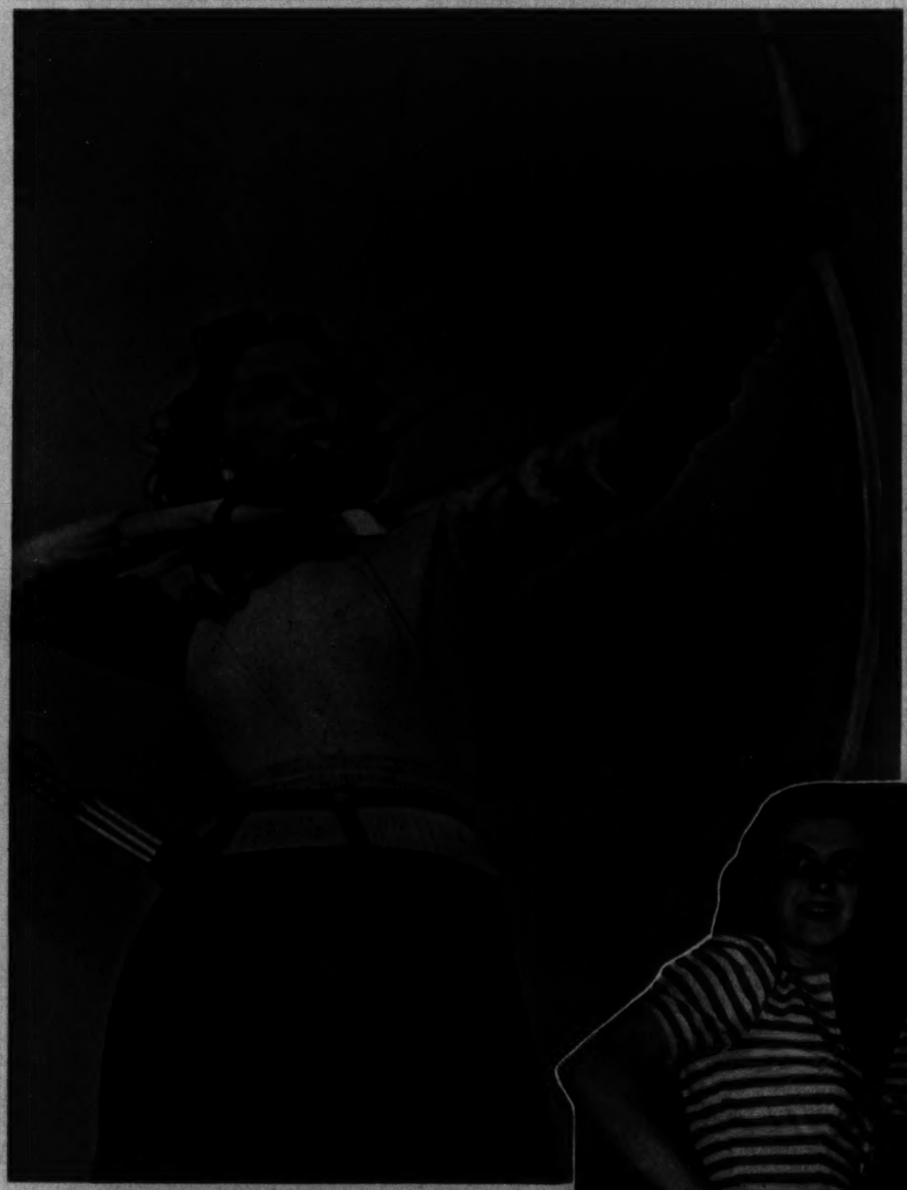

AN ARCHER AT KNOX—Janet Darr, junior, president of Pi Beta Phi, of Evanston, Ill.

THREESOME IN A CAMPUS SHOW—Reading upward: Barbara Clark, freshman, Pi Beta Phi, of Crystal Lake, Ill.; Lorayne Frickey, junior, of Galesburg; Frances Tracy, senior, Delta Delta Delta, of Galesburg.

THREESOME IN A JALOPPY—Vernon Covington Clark, junior, football captain, Beta Theta Pi, of Riverside, Ill.; Marina Watson, sophomore, of Springfield; Miriam Olson, sophomore, of Riverside.

JANICE ZIMMERMAN, sophomore, Pi Beta Phi, of Oak Park, Ill.

BARBARA HOOPER, freshman, Delta Delta Delta, and Howard Schewe, sophomore, Phi Delta Theta, of Franklin Park, Ill.

BESIDE A GOTHIC WINDOW in the Seminar room, Old Main: Dorothy Cecil, junior, Phi Mu, of Galesburg, and Carl Ullman, junior, Phi Gamma Delta, of Clarendon Hills, Ill.

Tribune photos, by Andrew Pavlin

MARY LOU PORTER, senior, Pi Beta Phi, of Galesburg.

Miss Nancy Mae Woodbury, lovely New York society girl, graceful skater, devotee of the theatre. Her recipe for skin beauty? Why, naturally, a Woodbury Facial Cocktail! Says Nancy Mae, "Whenever my skin gets dingy or stifled by make-up, I spread on a fragrant lather of Woodbury Soap. Then rinse away lather and dirt together. Woodbury leaves my skin velvety . . . a charm men notice."

LOVELINESS inspires love. So try the debs' Woodbury Facial Cocktail to clear and freshen your skin. Woodbury Facial Soap is specially blended for *skin* care. Gentle, smoothing, divinely fragrant. Use famous Woodbury for 10 days. Soon see your beauty bloom!

FOR THE SKIN YOU LOVE TO TOUCH

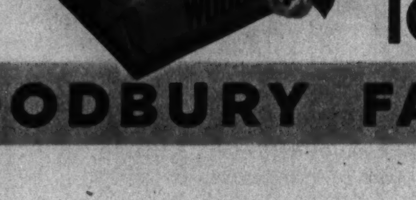

10c

WOODBURY FACIAL SOAP

Drain trouble avoided . . . if you

Use Drāno...it keeps drains open!

PREVENT DRAIN TROUBLE before it starts. Avoid the nuisance of slow-running or stopped-up drains and the possibility of big bills.

HAIR, GREASE, and dirt clog drainpipes . . . make water slow up . . . unless you get the Drāno habit. A little Drāno used regularly prevents drains from clogging. If you should forget—and a drain *does* stop up, then Drāno's churning, boiling action clears away the trouble in a hurry. Drāno won't harm pipes. It's never over 25¢ at grocery, drug, or hardware stores.

Copr. 1941, The Drackett Co.

BRYTEN Smoke Smudged TEETH

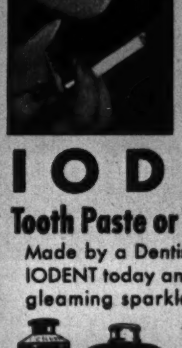

Now, try the safe way to Bryten away tooth-dullness caused by smoke smudge. Brush with IODENT twice a day.

IODENT
Tooth Paste or Tooth Powder

Made by a Dentist. Try refreshing IODENT today and bring back the gleaming sparkle to your smile.

No. 1—For Teeth Easy to Bryten

No. 2—For Teeth Hard to Bryten

GUARANTEED SAFE!

Typical Tanks—American, British, and German

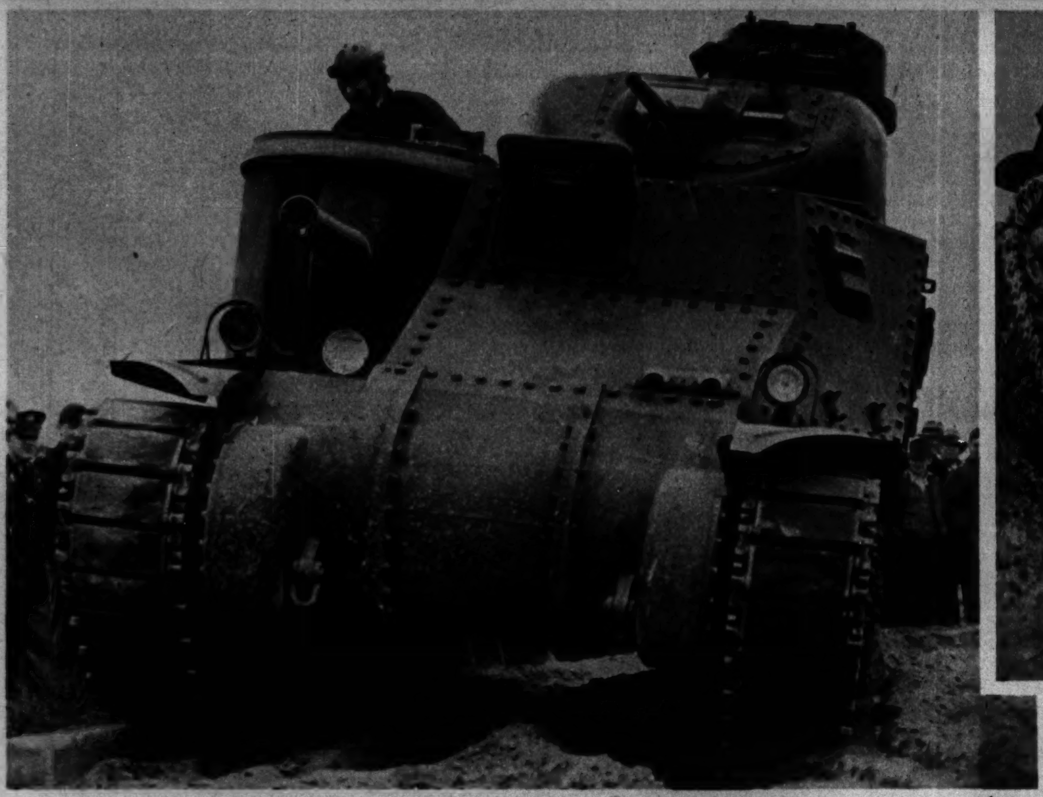

Acme photo

America's new M3 medium tank. It weighs 28 tons and is capable of traveling 25 miles an hour. It is armed with one 75-mm. cannon, one 37 mm. antitank and antiaircraft cannon, and five .30 caliber machine guns. The 75 mm., which is a high velocity long range weapon, is in a sponson mount on the right side front of the tank. This type of mount provides a restricted traverse, altho there is a considerable arc of elevation. The 37 mm. is mounted in a revolving turret on top of the tank, and surmounting this turret is a smaller one mounting a machine gun. It carries a crew of five. A light tank of the M3 class also has been perfected. It weighs 13½ tons.

Associated Press photo

America's standard light tank weighs 11 tons, and is capable of a maximum speed of 40 to 45 miles an hour. It is armed with three machine guns, two of the weapons being mounted in two turrets atop the vehicle. The turrets operate independently and can be swung sufficiently to protect the rear of the tank. The usual weapon combination is one .50 caliber machine gun and two of .30 caliber. Light tanks carry a crew of three.

Associated Press photo

A single turret American light tank of 11 tons. Armed with a 37 mm. antitank gun and machine guns, this vehicle is of the basic design of what were known as cavalry combat cars. It travels 40 to 45 miles an hour, and like virtually all later model America tanks it is provided with rubber pads for track contact with the ground, instead of metal lugs. The turret principle of our tanks was borrowed from the British.

Acme photo

Above:

German light tank of 10 to 15 tons, armed with a low velocity, short range gun of 75 or 77 mm. bore, designed especially for use against machine gun emplacements. The Germans have found this weapon, which requires lighter mounting and less bracing than one with a more pronounced recoil, quite adequate for the short range work of the type intended. Not being mounted in a turret, the gun has a greatly restricted traverse. To make any but the slightest change in aim the tank itself has to be swung to right or left. Vehicles of this class carry crews of two or three men. The French were the first to place a short 75 mm. gun in their tanks. This was as early as the autumn of 1916.

Acme photo

New German medium tank, weighing between 18 and 25 tons. It is equipped with a turret that swings in a complete circle and mounts a medium velocity, medium range gun of about 75 or 77 mm. bore and a 37 mm. antitank gun. The guns swing together and cannot be aimed independently, but the gunner, by this arrangement, has the choice of which of the two weapons to use on a given target. In addition, the tank carries machine guns. Altho this is one of Germany's newest tanks, its track is provided with the old type metal lugs, instead of rubber pads.

International photo

German light tank of about 10 tons, armed with two machine guns in a revolving turret. Modern tanks carry from 30 to 100 gallons of gasoline. Sometimes they run out of fuel and are stranded. This ordinarily is avoided in prolonged attacks by the employment of "leap frog" tactics. That is, a wave of tanks advances to a certain distance, then a new wave advances thru it, while the vehicles of the first wave are being serviced. A modern light tank with a 300 horsepower engine consumes from 15 to 20 gallons of gasoline in an hour.

British Combine photo

At left:

High speed small tanks of the British army. These vehicles, weighing from 5 to 7 tons, are even lighter than the small French Renault tanks of the World war. They are equipped with revolving turrets, each mounting two machine guns. Two men are required to operate one of these tanks, a driver and a gunner. The American army possesses no tanks so small as these British midgets.

Acme photo

At left:

British medium tank of about 20 tons. The turret of this vehicle, which is of the swinging type, mounts a 37 mm. antitank gun and a machine gun. Usually additional machine guns are carried. The track is provided with metal lugs, as is the case with virtually all European tanks. Crew consists of five men.

Acme photo

Christie type British medium tank of about 20 tons. The large turret surmounting this vehicle and mounting a 37 mm. antitank gun swings in only part of a circle. In addition to the 37 mm., the tank carries machine guns. A crew of five is necessary to operate the tank, which is of a type no longer in service in the American forces.

From Tribune Readers

$5 was paid for each of these photos. Readers are invited to submit photos to Roto Editor, Chicago Tribune. Inclose postage for return (return is not guaranteed).

From Mrs. E. Sheffield, 5345 Harper avenue

TAHITIAN SUNSET.

COURTESY.

From John Temple, Bloomington, Ill.

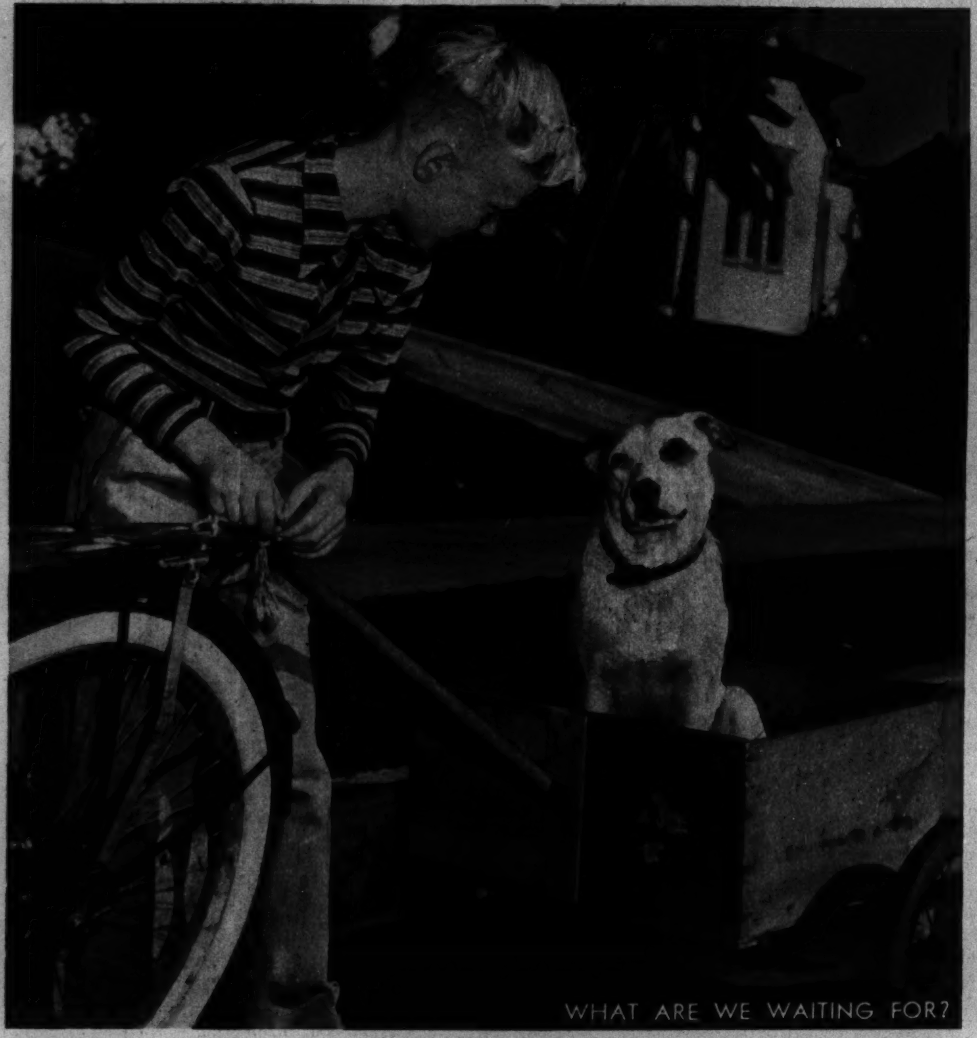

WHAT ARE WE WAITING FOR?

From Joe Pazen, Los Angeles

From Clifford E. Reese, Hagerstown, Ind.

FOLLOW THE LEADER.

THE RITZ TWINS.

From Dr. Grant Houston, Joliet, Ill.

WARNER'S
LE GANT*
VEIL OF YOUTH*

Light and Airy as a Cloud But Firmly Molds Your Figure!

Just imagine this "Veil of Youth" corselette beneath your gown—not a wrinkle, not a bulge! Your figure is lithe—young—alluring! Like all Le Gants, it has the comfort of elastic with the control of cloth—and it won't ride up!

Girdles, Pantie-Girdles, Corselettes, $5 to $35

Write for illustrated booklet—"Recipes for Figure Beauty"
The Warner Brothers Co., 367 W. Adams St., Chicago
In Canada, Parisian Corset Mfg. Co., Ltd., Quebec
*Reg. U.S. Pat. Off.

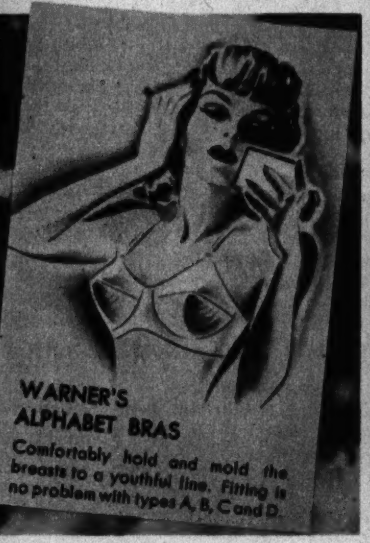

Help Nature Reduce FATIGUE ACIDS In Sore Muscles

● If your first game of golf leaves muscles sore and stiff, it's because your extra effort has caused an accumulation of fatigue acids! That's one of the reasons why your muscles hurt. But here's good news! Fortunately, most of the muscle tissues affected can be reached by the fast, stimulating action of Absorbine Jr.

Relief! Splash your sore and aching muscles with Absorbine Jr. It speeds the blood flow through these muscles to carry away fatigue acids. This helps reduce swelling—ease pain and stiffness. Then your muscles can relax again. Keep Absorbine Jr. handy. At all druggists, $1.25 a bottle.

For FREE SAMPLE—write W. F. Young, Inc., 370H Lyman St., Springfield, Massachusetts.

ABSORBINE JR.

Famous also for relieving Athlete's Foot, Strains, Bruises

This photo brought a reader $5

● For photos by readers which are accepted for the Picture Section, The Tribune will pay $5 each. Mail photos to Roto Editor, Chicago Tribune. Photos will not be returned unless postage is inclosed (return is not guaranteed).

From Edward A. Schultz, 10405 South Church street

CASH OR CHARGE?

ZEBRAS.

From Victor Leon

LATINESQUE.

From Victor Leon

From Chicago Aerial Survey

TRIBUNE TOWER.

Tribune photo, from Anthony Patric

A BRAZILIAN TORCH DANCER, ERUS VOLUZIA.

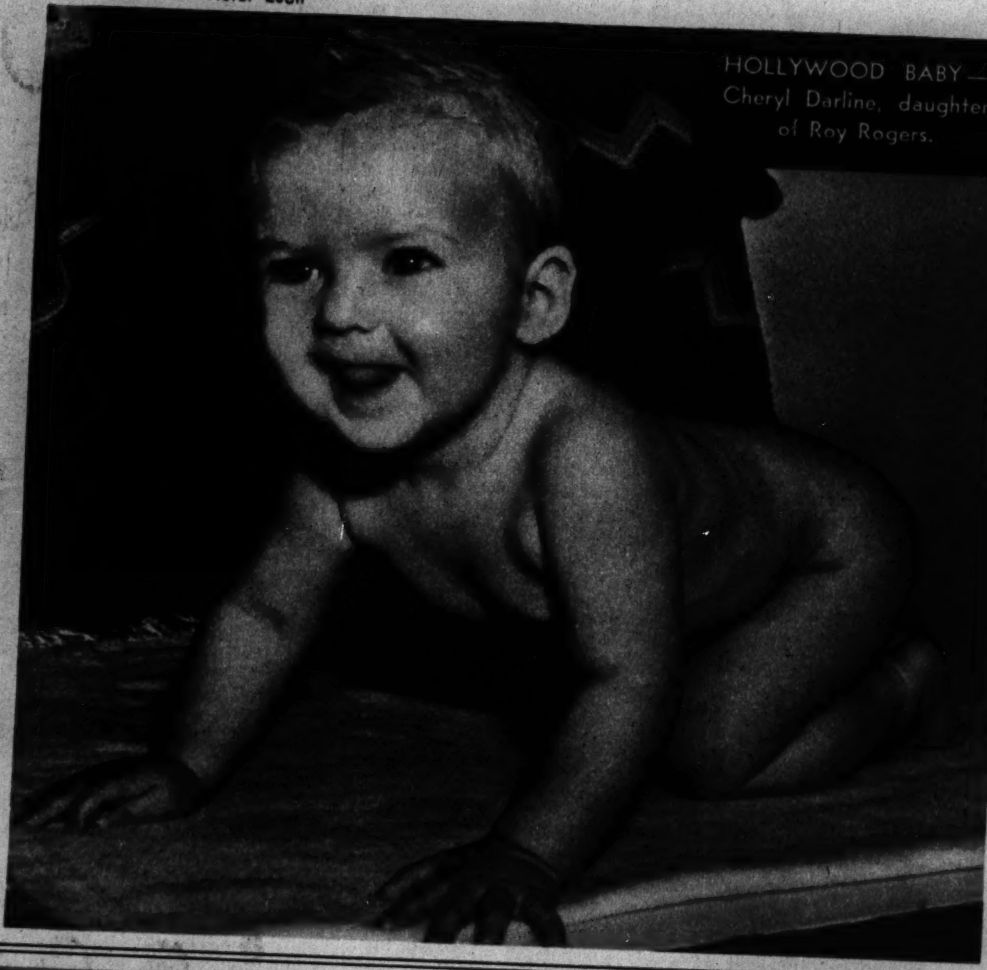

HOLLYWOOD BABY—Cheryl Darline, daughter of Roy Rogers.

"You forget that when I wear my Acousticon I hear just about as well as you do and I'll bet the neighbors are grateful!"

Modern Science has made great strides in recent years in its ability to help the deafened—for instance, it can give you *in advance* an exact VISUAL RECORD of the degree of hearing improvement possible for you.

FREE TO THE DEAFENED

Send for 20-page book, *"This Changing World and You,"* which presents the modern viewpoint on deafness and modern methods of correcting it. Call at

ACOUSTICON INSTITUTE

180 N. Michigan Ave.

State 8177

A beloved classic is the spectator pump. Because it has the simplicity of line that marks the unfailing good taste of feminine America . . . and because it is designed to flatter your foot. Now enjoy these four new versions of your cherished spectator by Air Step in white with black, brown or blue. $6

Second Floor — Also Oak Park

The FAIR

State and Adams

If you have these signs of *Acid Indigestion*—

HEARTBURN
"GAS"
NAUSEA
"LOGGINESS"
SOUR STOMACH
"ACID" HEADACHE
NO APPETITE
MORNING TIREDNESS

Do this for Amazing fast Relief:—

Take 2 Phillips' Tablets (or 2 teaspoonfuls of Phillips' Milk of Magnesia)

Relief starts almost at once when you take quick-acting "Phillips'"

If on occasion you suffer any of the above signs of distress after eating, and suspect an excess acid condition of the stomach, do this at once—

Take 2 teaspoonfuls of Phillips' Milk of Magnesia a half hour after you leave the table.

Or, slip a couple of mint flavored Phillips' Tablets in your mouth as "after-dinner mints."

You'll be amazed at the quick relief this brings. In almost no time at all the Phillips' Milk of Magnesia neutralizes the excess stomach acids that cause the gas and sourness. Your stomach is quickly calmed. Heartburn, "acid" headache and the other signs, rapidly disappear. It's wonderful how fine you feel again.

Try this quick relief today. Get either the liquid Phillips' or the handy mint flavored Phillips' Tablets that produce the same wonderful results. But be sure the words "Genuine Phillips'" appear on the package. Only 25c for a bottle or box at any drugstore.

PHILLIPS' Milk of Magnesia

Krolls-Royce

—THE DE-LUXE FOLDING CARRIAGE

WITH FLOATING AXLE SPRING GEAR

Built for Baby's Comfort and Mother's Ease

KROLL KAB

HERE'S HOW IT WORKS:

The adjustamatic floating axle (exclusive on all Krolls-Royces) is an ingenious construction feature which permits the rear axle to slide forward in response to the increased weight of the growing child. At the same time, the entire chassis is rendered more sensitive, thus absorbing even the slightest trace of road shock.

Priced from

$10.95 to $29.95

FLOOR SAMPLES Discontinued numbers, odds and ends, one-of-a-kind, etc., at big savings! Save 1/3

Phone CAL. 7060 for FREE CATALOG

CHICAGO BABY CARRIAGE CO.

1801 SOUTH MICHIGAN AVENUE
West: 4107 W. Madison St.
North: 3311 Lincoln Ave.

OPEN TUES., THURS., & SAT. NIGHTS

Made by the Makers of

KROLL KRIBS and KROLL JUVENILE FURNITURE

The War

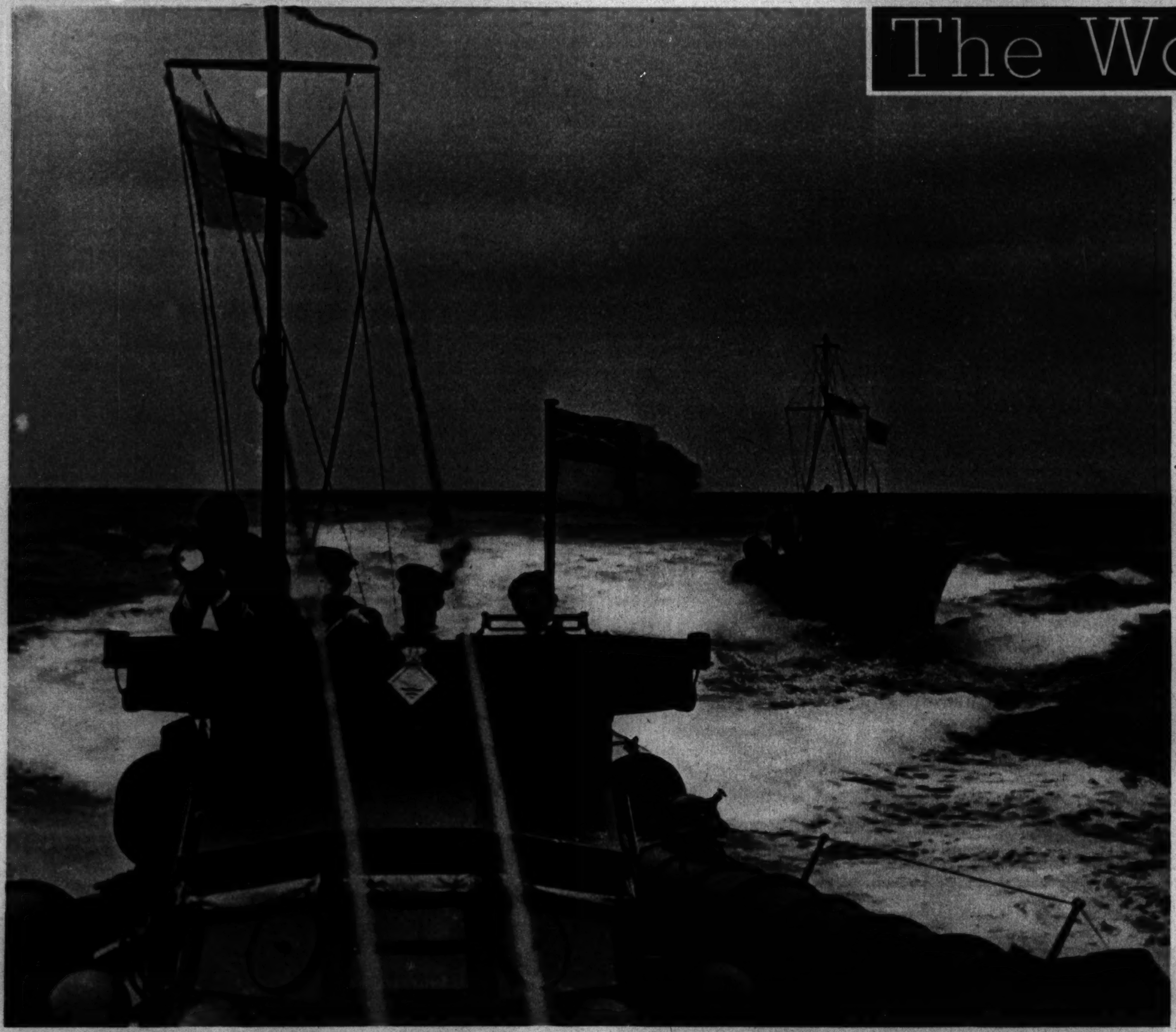

Tribune photo, by Guy Murchie

BRITISH MOTOR TORPEDO BOATS PATROL THE CHANNEL.

From Associated Press

GERMAN PLANES IN AFRICA.

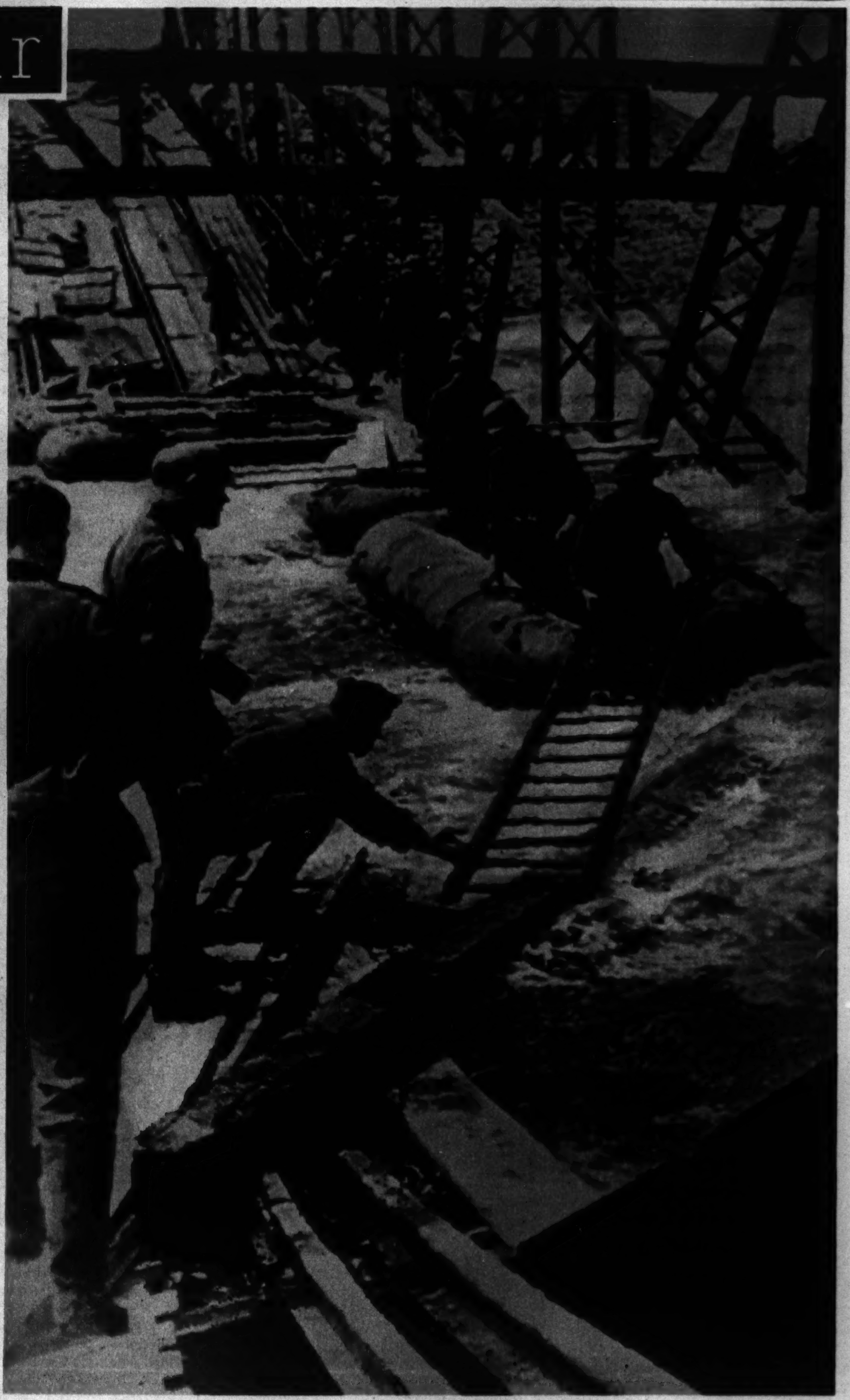

Photo and description released by German censor: From Wide World

SMASHING INTO JUGO-SLAVIA, German troops driving on Zagreb cross the Drava river in inflated rubber boats.

From Acme

JUGO-SLAVIA'S BOY KING, Peter II. (right), and Premier Simovich.

Oriental

From Associated Press

PERSIAN INFLUENCE in lounging pajamas of a heavy corded fabric-type lace.

From Wide World

A BODICE OF ORIENTAL STYLE in a dinner gown of silk crepe which employs panniered draping. Lacings emphasize the deep V-neck.

The First A. E. F.

Other photos associated with the American army overseas in the first World war will appear in the Picture section next week.

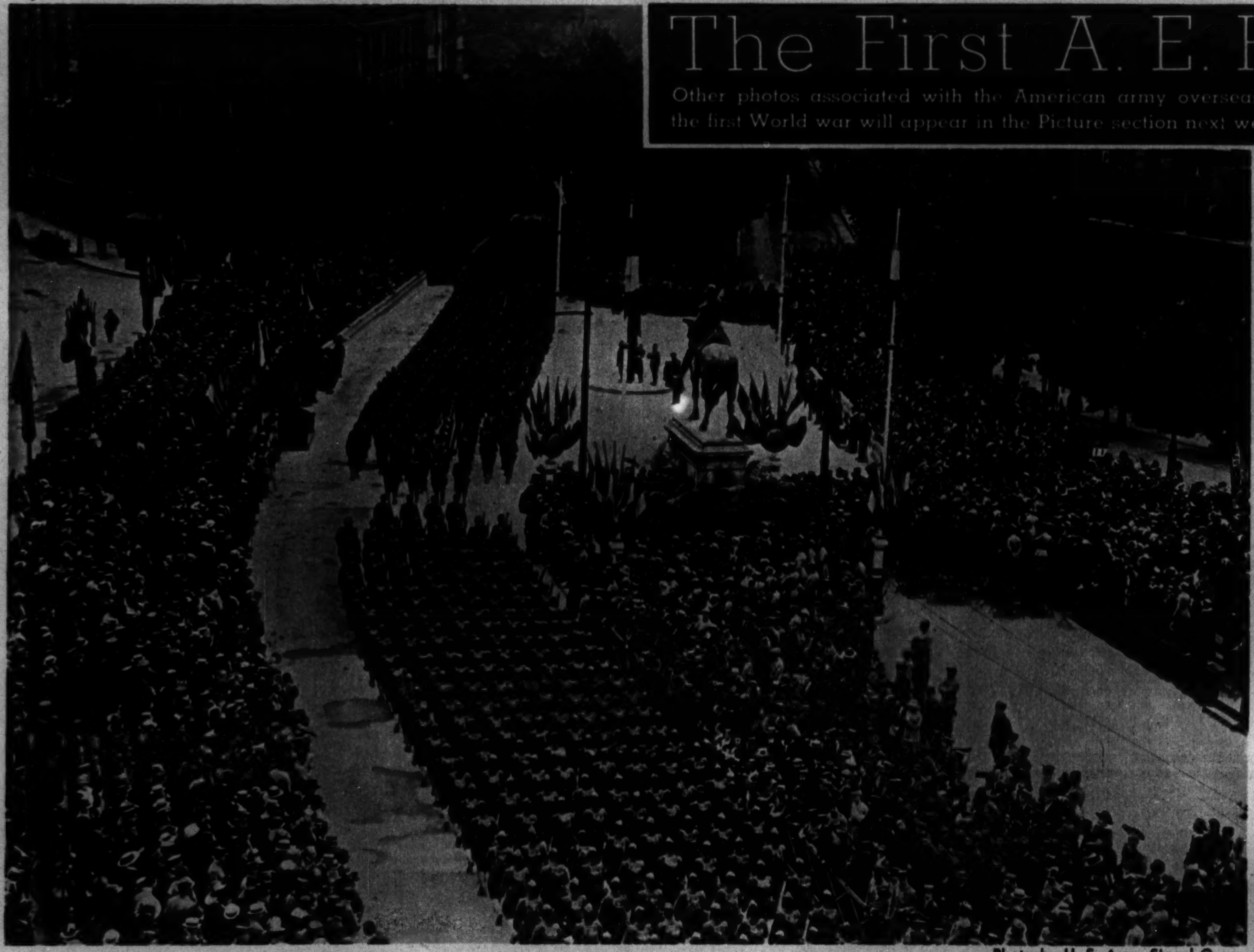

Photo by U. S. Army Signal Corps

AMERICAN INFANTRY PARADES IN PARIS ON JULY 4, 1918.

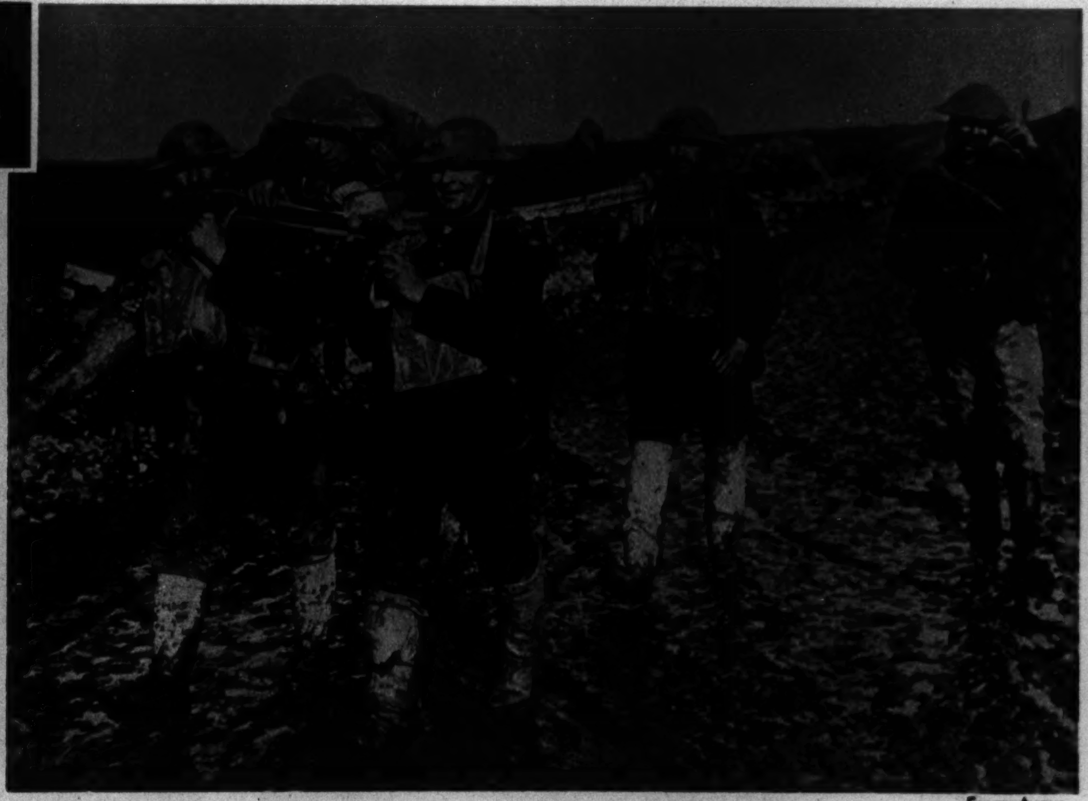

From Acme

STRETCHER BEARERS BRING A CASUALTY BACK FROM THE FRONT.

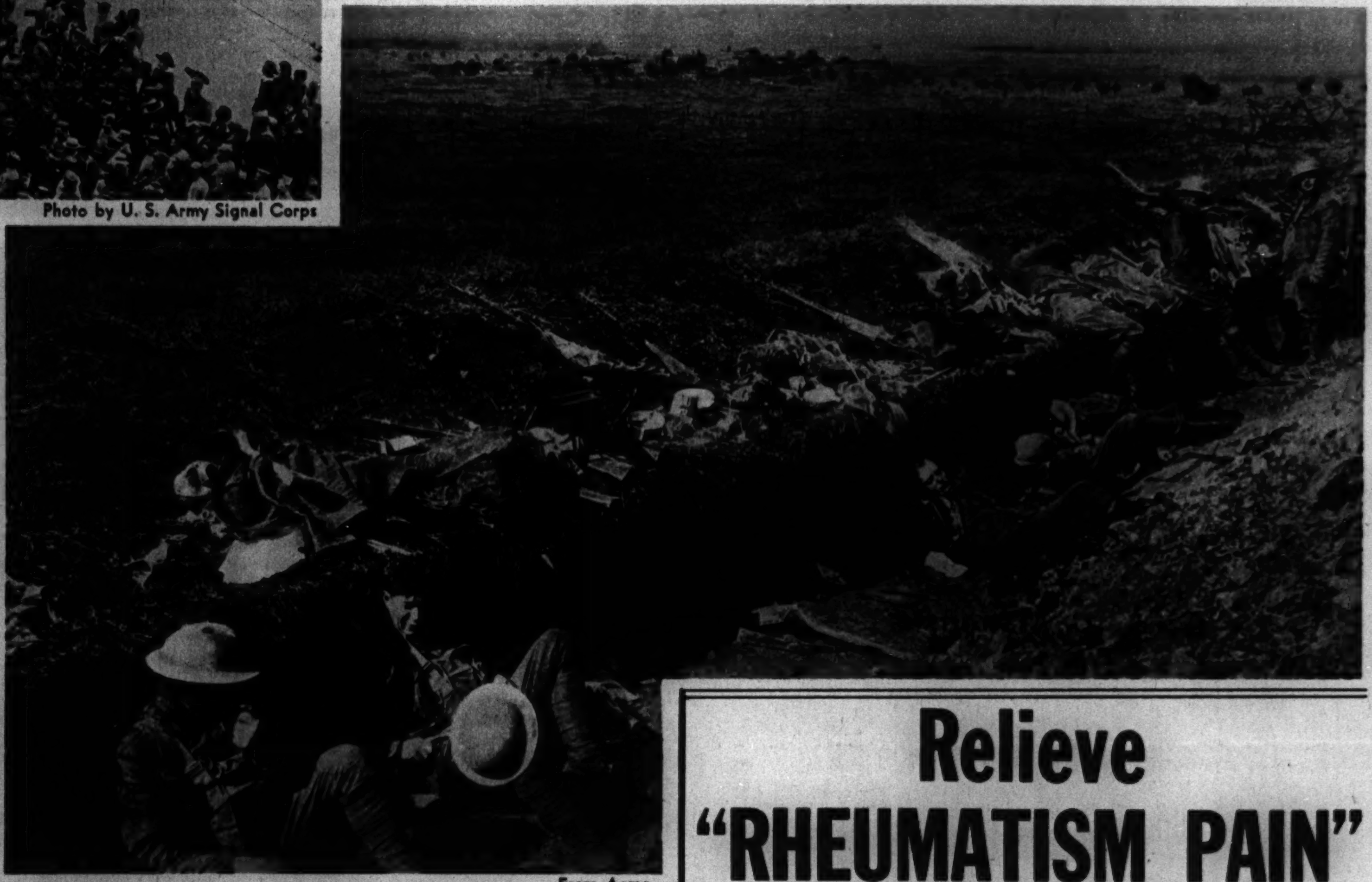

From Acme

A TRENCH STARTED BY AMERICAN SOLDIERS on the first night of the St. Mihiel drive, near Beney.

Photo by U. S. Army Signal Corps

THE LAST GUN FIRED ON THE AMERICAN FRONT—"Calamity Jane" and the man who fired it at 10:59:59 (official time), Nov. 11, 1918. The man was First Lieut. H. F. Phillips (foreground) of Battery E, 11th Field artillery; the scene, the Laneuville sur Meuse-Beauclair road.

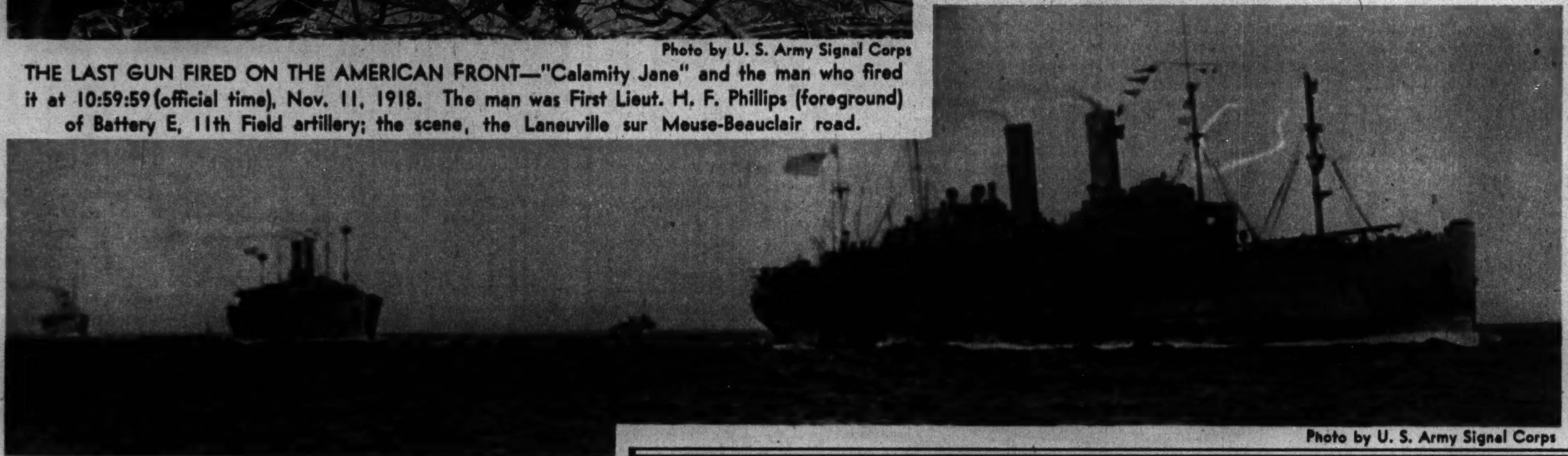

Photo by U. S. Army Signal Corps

AMERICAN CONVOY—Under escort of a destroyer, the George Washington, the America, and the De Kalb take soldiers of the A. E. F. across the Atlantic.

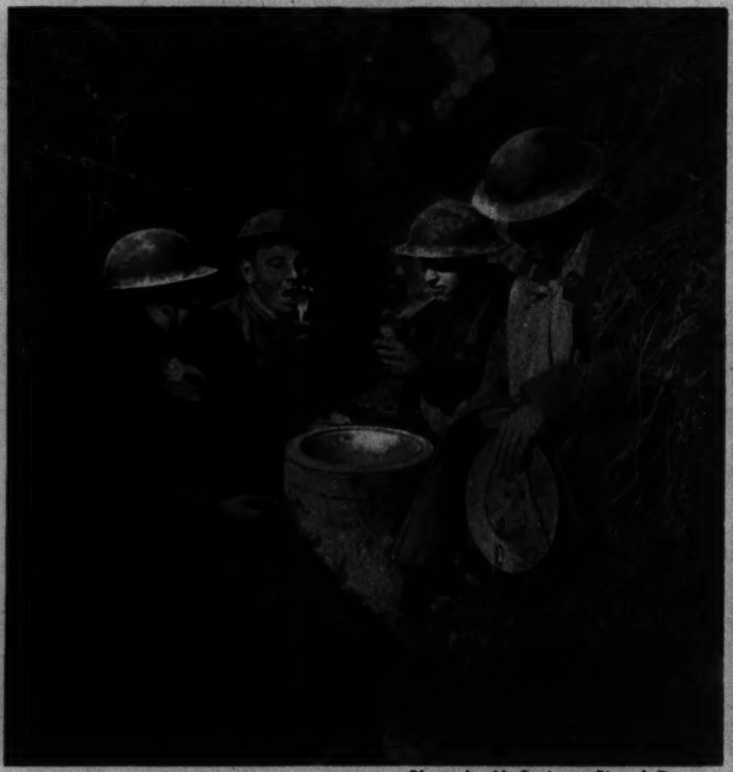

Photo by U. S. Army Signal Corps

MESS IN THE TRENCHES—Men of Co. M, 102nd infantry, near Aizy.

Are Leaky Spark Plugs Robbing Your Car Of Its Performance?

Like a leaky tire pump which wastes most of the energy put into it, leaky spark plugs cannot deliver a full, intense spark and cause loss of acceleration, power, speed and economy. Champion's Sillment seal* eliminates troublesome gas or compression leakage common to ordinary spark plugs. Have your spark plugs tested now. If they show leakage or are worn out install new Champions. Change spark plugs every 10,000 miles for greatest economy.

*The Sillment seal prevents compression leakage which causes rough, uneven and wasteful engine operation.

You're always ahead with

CHAMPIONS!

Relieve "RHEUMATISM PAIN" this Quick Way

JUST DO AS IT SHOWS IN THESE PICTURES

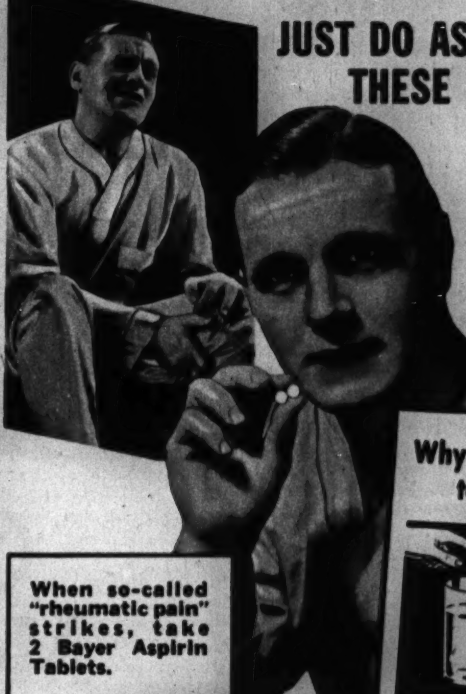

Suffering starts to go. You begin to feel better in remarkably few minutes.

When so-called "rheumatic pain" strikes, take 2 Bayer Aspirin Tablets.

Why Bayer Aspirin Goes to Work So Fast

Almost instantly you drop a genuine Bayer Aspirin Tablet in water, it starts to disintegrate. In 2 or 3 seconds it's ready to start work. Hence relief comes amazingly fast.

Thousands are grateful for this fast way—now only 1c a tablet

Here is the fast, inexpensive method to relieve distressing so-called "rheumatic pains" in just a few minutes time. All you do is take two Bayer Aspirin Tablets with a full glass of water. Then rest for a few minutes while the Bayer Aspirin "takes hold."

This way eases the pain, perhaps faster than you ever thought possible. Because Genuine Bayer Aspirin is ready to start work almost instantly.

So the moment you feel such "rheumatic pain", or the pain of neuritis, neuralgia or headache, get the quick relief you need this way. At only 1 cent a tablet, anyone can afford Bayer Aspirin's fast relief.

To get the real quick-acting Bayer article when you buy, ask for it by its full name "Bayer Aspirin." Now packed in boxes that snap open automatically when you press the top.

Be sure to see Your Doctor about persistent pain

Your doctor is the only one who should advise you about persistent pain. Let him find the basic cause of such pain and treat it.

15¢ FOR 12 TABLETS 2 FULL DOZEN 25¢

MARSHA HUNT.

DIANA LEWIS.

Movie Closeups

ALBERTO VILA AND MAUREEN O'HARA.

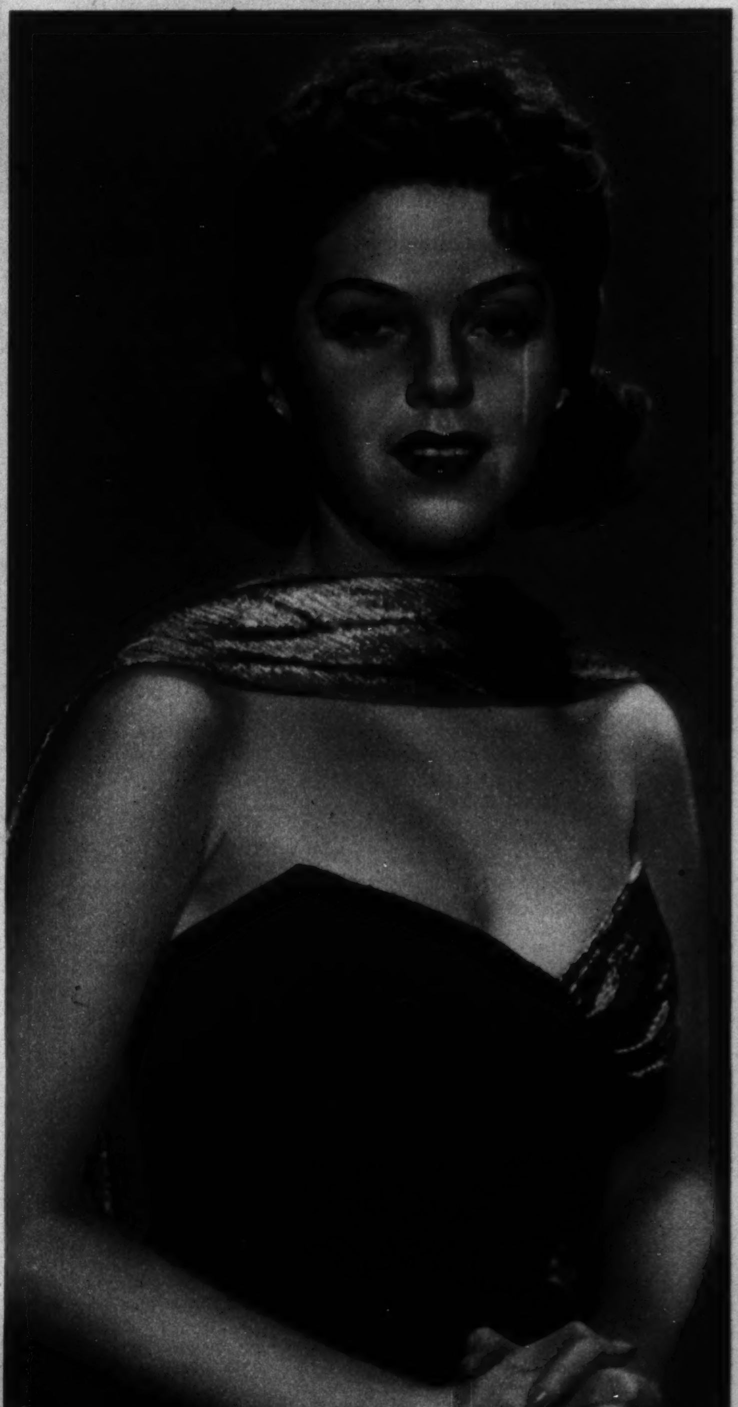

NAN WYNN.
(Story in the Graphic Section)

It's Big . . . It's Fast . . . It's Thrifty!

YOUR EYES tell you that Mercury is big and beautiful. A toe-touch proves it's alive with responsive power. And owner after owner tells the same story of V-8 economy—up to 20 miles per gallon! You enjoy a new standard of flashing performance and fine-car luxury—at surprisingly low cost! That's because Mercury is built a new and different way . . . to principles of aircraft engineering. Free from excess weight, it combines extra strength and ruggedness with more power per pound than most other cars. Double-action shock absorbers and long, slow-motion springs provide a softer, smoother ride. You relax on broad, deep-cushioned seats. There's plenty of room to s-t-r-e-t-c-h in every direction! New wider tires and scientific weight distribution give Mercury cat-like sure-footedness! Why not drive Mercury soon? You can't pay much less for *any* new car!

① More horsepower per pound

● THE SEDAN—Body and doors are flared out over semi-concealed running boards to provide more spacious and comfortable interiors. Generous luggage space in rear deck. White sidewall tires, extra.

② More room

● ROOM TO SPARE! You can stretch out, relax and take it easy in today's BIG Mercury! There's plenty of head room and leg room for big people to enjoy!

● ROAD-HUGGING SAFETY! Mercury's new larger, wider tires put *more rubber on the road.* You get a safer ride—better grip on curves, wet pavement!

③ More rubber on the road

● THE SEDAN-COUPE—Compact and intimate, this smart type is ideal for business and personal use, while a full-width rear seat gives it sedan capacity when required. Front-seat backs tip *inward* for easy access. Cushions and seat backs are tailored in cord or broadcloth. Large rear-deck luggage space. White sidewall tires, extra.

MERCURY EIGHT
—THE AVIATION IDEA IN AN AUTOMOBILE

WORLD'S GREATEST PARADE OF FUN

Chicago Sunday Tribune
WORLD'S GREATEST NEWSPAPER
APRIL 27, 1941

Little Orphan Annie
I LOST MY TEMPER--MAYBE I HIT HIM TOO HARD--HE LOOKS AWFULLY GREEN--
AH, SAHIB---SOMETIMES I THINK THE JUNGLE LAWS ARE BEST--BUT I SHALL RESTORE THIS UNPLEASANT ONE TO CONSCIOUSNESS, AS YOU WISH---
ALL RIGHT---SO YOUR NAME'S LA PLATA AND YOU'RE PEG'S EX-HUSBAND--GET UP--BUT NO MORE CRACKS ABOUT PEG-
O-O-O-MY JAW! I DIDN'T SAY ANYTHING--I WAS ONLY TRYING TO SAVE YOU FROM---
SAVE ME? THAT'S GOOD! DO YOU HAPPEN TO SUSPECT WHAT I SAVED YOU FROM WHEN I CAME IN HERE?
OH--YOU MEAN WHEN THIS BIG YAP HAD THAT CLOTH OVER MY HEAD? BALONEY! HE DIDN'T SCARE ME--HA! HA! HA!
HM-M--WELL, NO MATTER--I'M SORRY I LOST MY TEMPER--SO YOU'RE PEG'S EX-HUSBAND, EH?
I'LL SAY SO--THAT'S WHAT I WAS TRYING TO TELL YOU-SHE'S A---
--SHE'S A FINE GIRL! NOW, MY FRIEND, YOU APPEAR TO HAVE HAD TOUGH GOING--I'M GOING TO GIVE YOU A JOB--A GOOD JOB, IN MY PLANT-
B-B-BUT I--I DON'T WANT---THAT IS--I--
DON'T SAY A WORD--IF YOU MAKE GOOD YOU'LL GET A BETTER JOB--THERE'LL BE NO LIMIT TO HOW HIGH YOU CAN GO-IT'LL BE UP TO YOU---
OH--EH--THANKS--A JOB? YOU BET--THAT'S WONDERFUL-I'LL BE AT THE PLANT FIRST THING IN THE MORNING-
"WONDERFUL"! BAH! THE OLD FOOL--BUT IT'S MY CHANCE---JUST ONE OPENING--WITH HIS MONEY! GET SOMETHING ON HIM! HA! WITH MY BRAINS IT'LL BE A CINCH!
BUT, SAHIB! HE WOULD BE A BLACKMAILER IF HE COULD--WOULD IT STILL NOT BE BETTER IF HE WERE TO GO AWAY?
NO, PUNJAB! I KNOW HE'S NO GOOD--BUT I BELIEVE IN GIVING EVERY CHAP A CHANCE--EVEN HIS KIND-
I DO NOT THINK, SAHIB, THAT HIS KIND APPRECIATE KINDNESS OR GENEROSITY-
YOU'RE A CYNIC! WHY, I'LL BET A GOOD JOB WILL MAKE A MAN OF HIM-ANYWAY, WHAT HARM CAN IT DO TO TRY?
WHAT HARM? HM-M--I WONDER--
OH, HELLO, ANNIE--SO YOU CAME TO MEET YOUR OLD 'DADDY,' EH?
YOU'RE LATE--WE WERE GETTIN' WORRIED-
GEE! POOR PEG'S ALL UPSET--PETER LA PLATA (BILL SLAGG) IS BACK AN' TRYIN' TO MAKE HER TROUBLE, I'M 'FRAID---I'LL BET HE'S TH' MEANEST GUY ON EARTH-
HA! HA! A LOT OF CONTENDERS FOR THAT TITLE, ANNIE---AH! DINNER SMELLS GOOD!
Reg. U. S. Pat. Off.: Copyright, 1941, by New
HAROLD GRAY

Maw Green

HEY, YE CLUMSY SO-AND-SO! LOOK WHERE YE'RE GOIN', CAN'TCHA? YOU'VE TORE ME COAT-
WHAT'S YER NAME?
JE NE COMPRENDS PAS-
YEAH? HOW D'YUH SPELL IT?

Chicago Sunday Tribune. THE WORLD'S GREATEST NEWSPAPER
APRIL 27, 1941

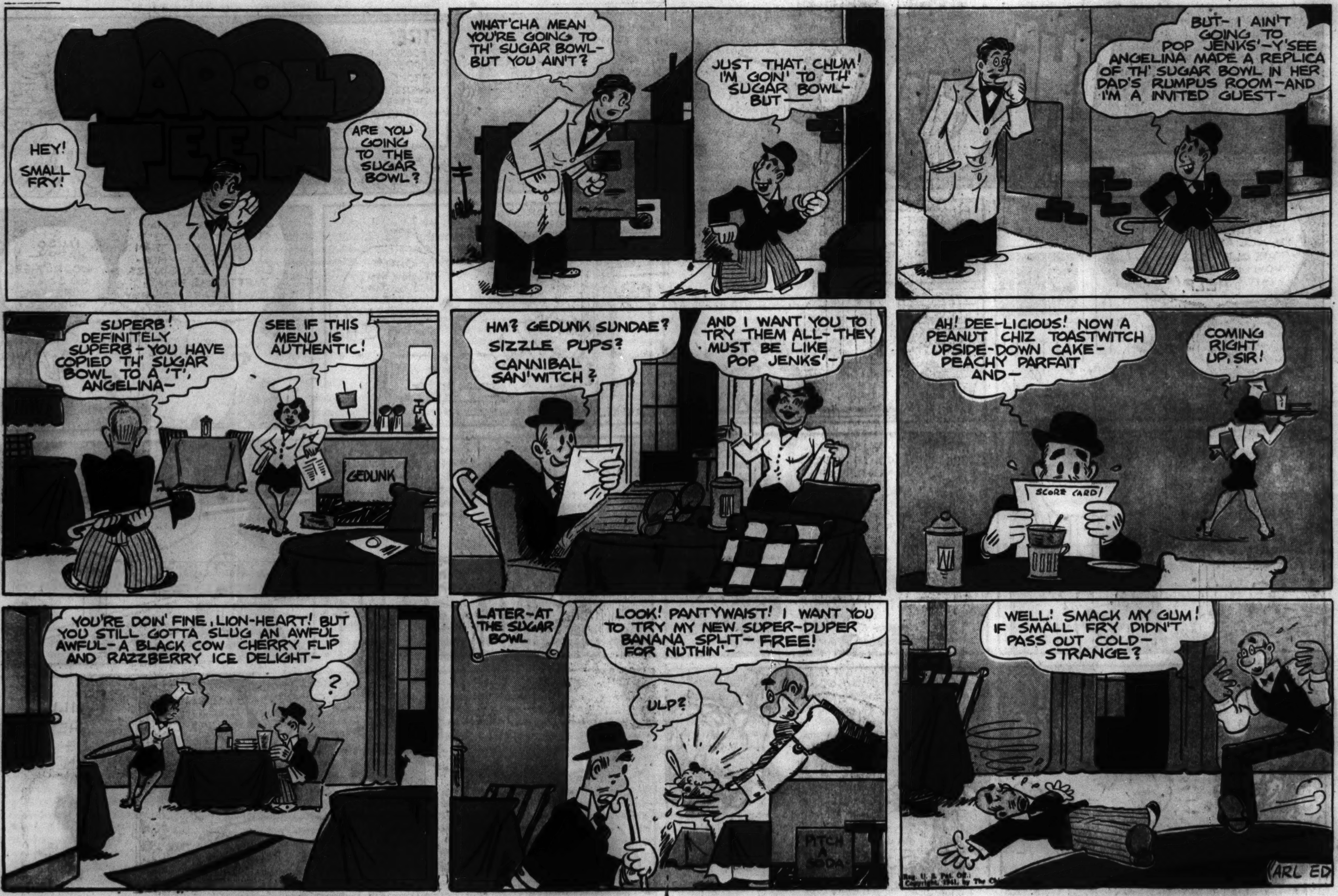

Reg. U. S. Pat. Off. Copyright, 1941, by The Chicago Tribune.

THE GUMPS
Reg. U. S. Pat. Off.: Copyright, 1941, by The Chicago Tribune.
FIRE! JUST AS CHESTER FOUND THE PROOF OF ABEL BUDD'S INNOCENCE, FIRE BROKE OUT IN THE ATTIC WHERE THE OLD RECORDS OF THE PHOTOGRAPHER WERE STORED!
HELP!
THE SMOKE IS STIFLING ME! I'M ALL ALONE IN THIS OLD HOUSE - HOW'LL I GET OUT? HELP!
SO YOU SAY THAT IF WE UNCOVER THE PROOF OF ABEL BUDD'S INNOCENCE, HE WON'T HAVE TO ENDURE A NEW TRIAL?
NO, MR. GUMP - IT WILL BE ADMITTED AS NEW EVIDENCE - AND, IF IT IS CONCLUSIVE, ALL LEGAL RED TAPE WILL BE SEVERED AND HE WILL BE FREED IMMEDIATELY
HOW ARE YOU THIS AFTERNOON, ROSE DEAR? HERE ARE A FEW MORE GIFTS YOUR DADDY SENT YOU -
OHH! THANK YOU, MR. GUMP - WILL HE BE BACK SOON?
VERY SOON - I JUST HEARD TODAY THAT IT WILL BE EVEN SOONER THAN I EXPECTED - HIS - ER - LITTLE BUSINESS MATTER IS BEING TAKEN CARE OF VERY SUCCESSFULLY -
I'M SO HAPPY - GOSH! THERE GO SOME MORE FIRE ENGINES!
CLANG CLANG
THERE MUST BE A BIG FIRE NOT FAR FROM HERE - THAT'S THE FOURTH ENGINE THAT'S PASSED HERE IN A FEW MINUTES -
IS THAT SO? I HOPE NO ONE IS INJURED - WELL - I MUST BE GOING NOW -
MUST BE QUITE A FIRE NEARBY, EH, OFFICER?
YES - I UNDERSTAND IT'S AN OLD HOUSE DOWN AT CANAL AND SPRING STREETS -
CLANG CLANG CLANG
- AN OLD WIDOW WOMAN NAMED LENZE MOVED OUT OF THERE ONLY THIS MORNING -
CANAL AND SPRING STREETS? THE WIDOW LENZE? WHAT?!
CHESTER!
I'VE GOT TO SAVE THIS BOOK - IT PROVES MR. BUDD'S INNOCENCE -
HELP!
CHESTER! MY LITTLE NEPHEW IS IN THE ATTIC OF THAT HOUSE! LET ME GO!
THAT OLD DUCK IS OFF HIS BASE! THAT HOUSE IS EMPTY -
HE SAID THE ATTIC! THAT'S WHERE THE FIRE STARTED!
WILL THEY BE IN TIME ?
GUS EDSON

TINY TIM
- STANLEY LINK -
WHEN TIM SPOKE THE MAGIC WORDS INSCRIBED ON THE AMULET, HE FOUND HIMSELF NO BIGGER THAN A MAN'S THUMB -
WHY, IF I'D HAVE BEEN MY NATURAL SIZE WHEN THAT CAR CAME SPEEDING ALONG, I WOULD HAVE BEEN STRUCK, SURE!
- BUT IT WENT RIGHT OVER ME - DIDN'T EVEN TOUCH ME -
AS TIM STROLLS ALONG CONTEMPLATING HIS NARROW ESCAPE FROM THE SPEEDING CAR - A SINISTER MENACE WINGS OVERHEAD -
ITS SHARP EYES DETECT A SMALL OBJECT MOVING BELOW - THE HAWK SUDDENLY TURNS WITH THE WIND -
YEP - BEING ABLE TO MAKE MYSELF TINY IS GOING TO SAVE ME A LOT OF TROUBLE AT TIMES -
- AND SWOOPS DOWN ON ITS PREY -
AN' IF I WANT TO MAKE MYSELF BIG AGAIN - ALL I HAVE TO DO IS REPEAT THE MAGIC WORDS -
PLOP!
NEMESIS OF ALL EVIL -
WELL - SURE ENOUGH - HERE I AM - MY OLD SELF AGAIN -
?
LATER
WHAT'S THIS? LOOKS LIKE THE CAR THAT MISSED ME - WHAT'S IT DOING HERE?
I HEAR VOICES - SEEMS TO BE COMING FROM THAT SHACK OVER THERE -
ALL RIGHT - VAN KRELL - ALL WE WANT FROM YOU IS THE HIDING PLACE OF THOSE DIAMONDS YOU BROUGHT BACK OR -
YOU MIGHT AS WELL TALK - WE KNOW YOU WERE ONE OF THE BIGGEST DIAMOND BROKERS IN AMSTERDAM BEFORE THE WAR - YOU'VE GOT THEM HERE NOW - WE WANT 'EM!
GOOD GRIEF! DIAMOND THIEVES!

Chicago Sunday Tribune. THE WORLD'S GREATEST NEWSPAPER
APRIL 27, 1941

Advertisement

Advertisement

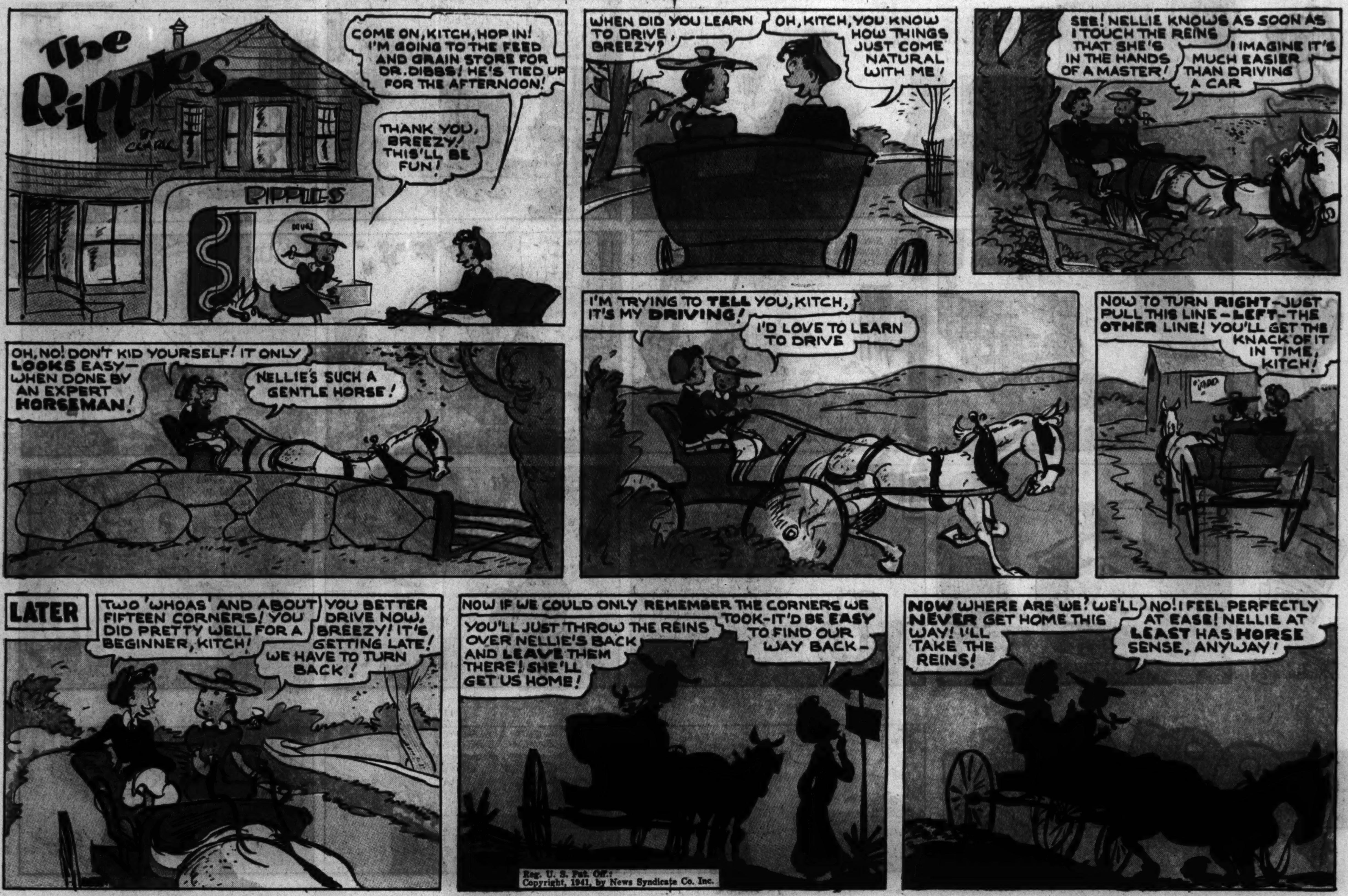
The Ripples
BY CLARK
COME ON, KITCH, HOP IN! I'M GOING TO THE FEED AND GRAIN STORE FOR DR. DIBBS! HE'S TIED UP FOR THE AFTERNOON!
THANK YOU, BREEZY! THIS'LL BE FUN!
RIPPLES
WHEN DID YOU LEARN TO DRIVE, BREEZY?
OH, KITCH, YOU KNOW HOW THINGS JUST COME NATURAL WITH ME!
SEE! NELLIE KNOWS AS SOON AS I TOUCH THE REINS THAT SHE'S IN THE HANDS OF A MASTER!
I IMAGINE IT'S MUCH EASIER THAN DRIVING A CAR
OH, NO! DON'T KID YOURSELF! IT ONLY LOOKS EASY—WHEN DONE BY AN EXPERT HORSEMAN!
NELLIE'S SUCH A GENTLE HORSE!
I'M TRYING TO TELL YOU, KITCH, IT'S MY DRIVING!
I'D LOVE TO LEARN TO DRIVE
NOW TO TURN RIGHT—JUST PULL THIS LINE—LEFT—THE OTHER LINE! YOU'LL GET THE KNACK OF IT IN TIME, KITCH!
LATER
TWO 'WHOAS' AND ABOUT FIFTEEN CORNERS! YOU DID PRETTY WELL FOR A BEGINNER, KITCH!
YOU BETTER DRIVE NOW, BREEZY! IT'S GETTING LATE! WE HAVE TO TURN BACK!
NOW IF WE COULD ONLY REMEMBER THE CORNERS WE TOOK—IT'D BE EASY TO FIND OUR WAY BACK—
YOU'LL JUST THROW THE REINS OVER NELLIE'S BACK AND LEAVE THEM THERE! SHE'LL GET US HOME!
NOW WHERE ARE WE! WE'LL NEVER GET HOME THIS WAY! I'LL TAKE THE REINS!
NO! I FEEL PERFECTLY AT EASE! NELLIE AT LEAST HAS HORSE SENSE, ANYWAY!
Reg. U. S. Pat. Off.:
Copyright, 1941, by News Syndicate Co. Inc.

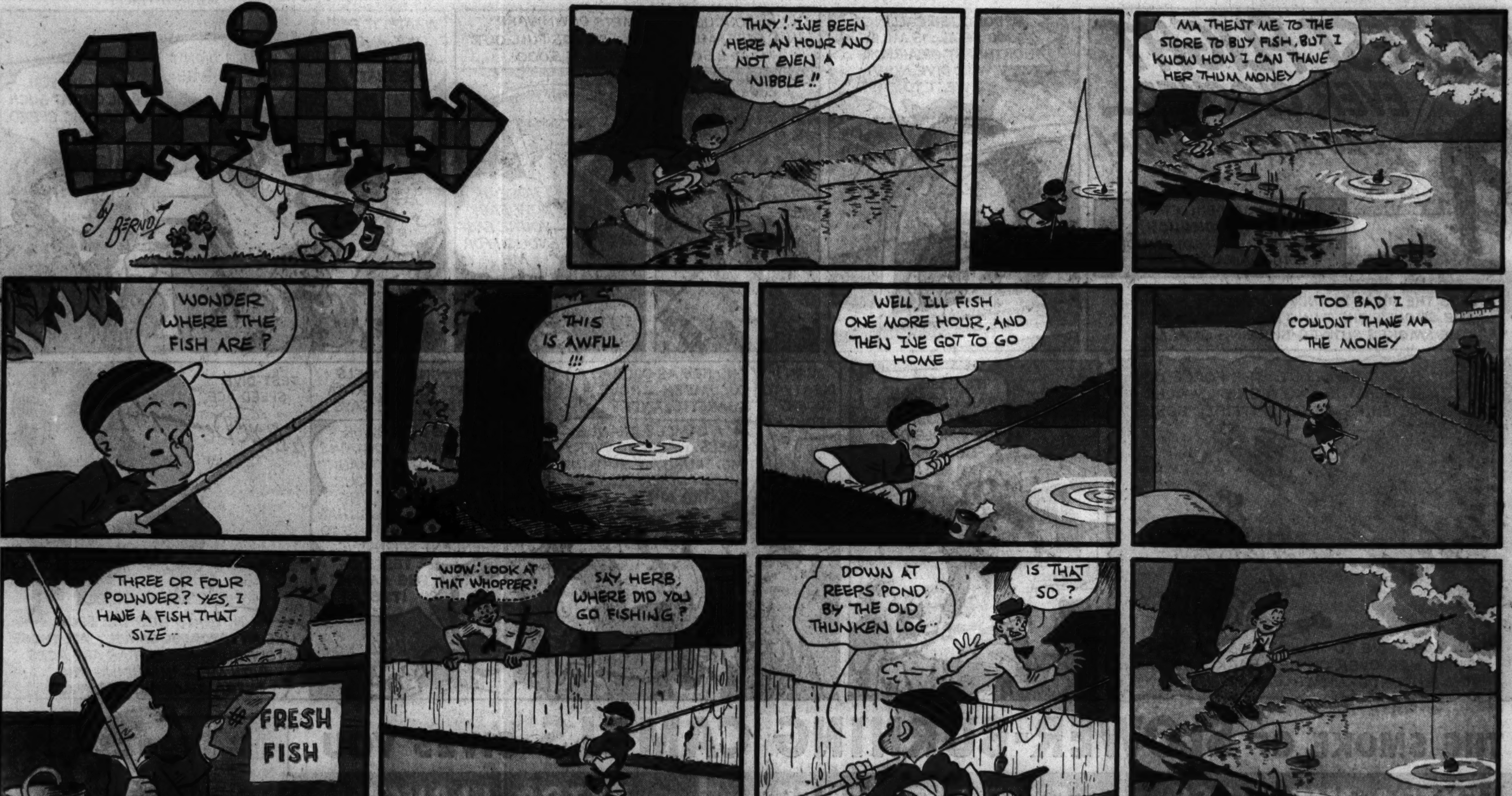
by BERNDT
THAY! IVE BEEN HERE AN HOUR AND NOT EVEN A NIBBLE !!
MA THENT ME TO THE STORE TO BUY FISH, BUT I KNOW HOW I CAN THAVE HER THUM MONEY
WONDER WHERE THE FISH ARE ?
THIS IS AWFUL !!!
WELL, ILL FISH ONE MORE HOUR, AND THEN IVE GOT TO GO HOME
TOO BAD I COULDNT THAVE MA THE MONEY
THREE OR FOUR POUNDER? YES, I HAVE A FISH THAT SIZE
FRESH FISH
WOW! LOOK AT THAT WHOPPER!
SAY, HERB, WHERE DID YOU GO FISHING ?
DOWN AT REEPS POND BY THE OLD THUNKEN LOG
IS THAT SO ?
HERBY
BERNDT
ZZZZ

GASOLINE ALLEY
YOU WILL SCARE YOUR UNCLE AVERY OUT OF HIS WITS, WILL YOU!
JUST FOR THAT, JUDY, I'M GOING TO PUT YOU IN JAIL FOR 15 MINUTES.
I DON'T CARE.
32 GALLONS AT 17 CENTS PLUS EIGHT GALLONS AT 15 1/10 CENTS. THEN THERE WAS FIVE QUARTS OF OIL AT 21 CENTS.
BOY! I NEVER WOULD HAVE BELIEVED IT. WHAT'S YOUR NAME?
I WON'T TELL.
YOU KNOW, I'VE GOT A LITTLE GIRL LOCKED UP IN THERE WHO LOOKS SO MUCH LIKE YOU SHE COULD BE YOUR SISTER.
NOT A BIT! I CAN HARDLY BELIEVE TWO PEOPLE COULD LOOK SO MUCH ALIKE.
AW RIGHT, LET ME SEE HER.
CAN YOU BEAT THAT! SHE'S GONE!
ISN'T THAT TOO BAD! I WANTED TO GET A LOOK AT HER.
King

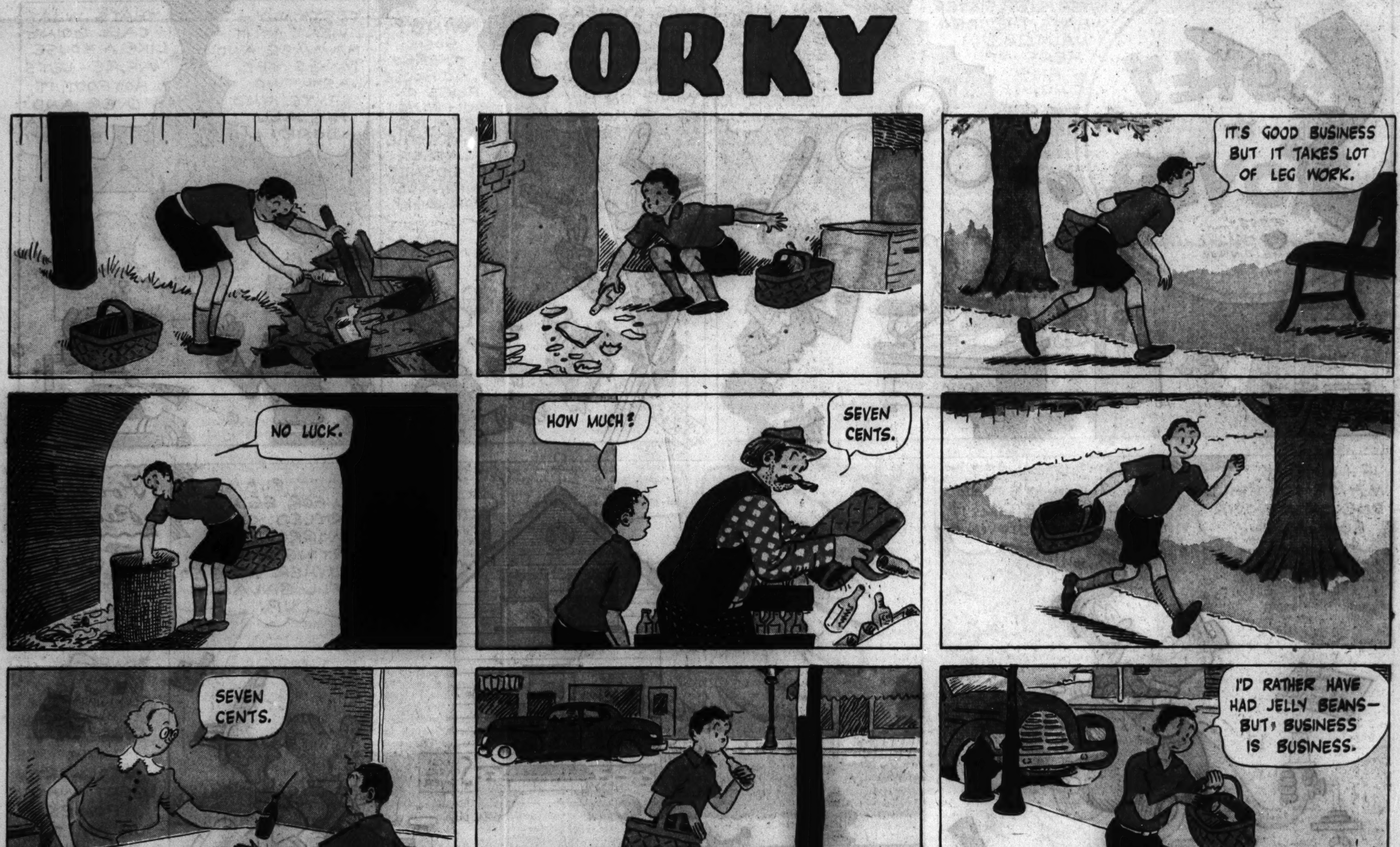
CORKY
IT'S GOOD BUSINESS BUT IT TAKES LOT OF LEG WORK.
NO LUCK.
HOW MUCH?
SEVEN CENTS.
SEVEN CENTS.
I'D RATHER HAVE HAD JELLY BEANS— BUT, BUSINESS IS BUSINESS.
King
Reg. U. S. Pat. Off.: Copyright, 1941, by The Chicago Tribune.

SMILIN' JACK
DOWNWIND IS DELIVERING AN OLD PLANE TO AN OIL COMPANY IN SOUTH AMERICA -- FAT STUFF AND HIS WIFE ARE TO BE COMPANY COOKS -- THE PARTY IS NOW IN MEXICO
WHY DOES DOWNWIND REFER TO THIS AS HIS "CRASH" SHIP?
IT NO MAKE SENSE TO ME, BUT HIM SAY IT IS PART OF HIM'S JOB TO CRACK IT UP IN SOUTH AMERICA!
DIT DIT DA DA DIT DA DIT DA DIT DA DIT DA DA DA DA DA DIT DIT DIT DA DA DA DA DIT DA DA
AT TH' RATE WE'RE GOING WE'LL NEVER GET THERE -- WE'VE BEEN IN MONTERREY THREE DAYS --- WHAT'S THE DELAY?
WE ARE WEATHERED IN!
WEATHERED IN? WHY, THERE ISN'T A CLOUD IN TH' SKY?
SURE, BUT EVERY TIME DOWNWIND SEE-UM PRETTY LI'L DE-ICER SENORITAS, HIM CABLE BIG BOSS, HAMMER-HEAD, WE ARE HELD UP BY BAD WEATHER -- -- THERE HIM GO WITH ANOTHER CUTIE!
LITTLE DISH OF STAR-DUST AN' CHILI, WHAT WOULD YOU LIKE TO DO? HOW ABOUT DRIVING OUT TO HORSE-TAIL FALLS?
EENY-THEENG YOU SAY, SENOR DOWN-WIND!
OH, BOY! WHAT A DAY TO BE WEATHER-BOUND --- HEY, YOU, WITH TH' BIG HATS!
YOU SPIKKING TO ME, SENOR?
YES, WHERE CAN I HIRE A CAR -- WHAT TH'? WHY IF IT ISN'T OL' TARZ FROM CHARLOTTE?!
DOWNWIND JAXON -- YOU OL' FLAP-HAPPY RASCAL!!
TARZ -- WHAT IN TH' WORLD ARE YOU DOING HERE -- AND IN TH' GET-UP?
WELL, -- ER -- I CAME DOWN LAST WINTER ON TH' SPORTSMAN PILOT CRUISE -- AN' -- ER -- YOU KNOW HOW MY WIFE LIKES SOUVENIRS --
-- WELL, SHE BOUGHT SO MANY WE COULDN'T PAY OUR HOTEL BILL, AND ---
-- I'VE BEEN TRYIN' TO SELL ENOUGH TO GET OUTTA TOWN ON EVER SINCE -- SOUVENIRS!!
GET YOUR PERFUMES HERE! SOMBREROS! SERAPES!!
TOURISTA HOTEL
HAW! HAW!
HAW! HAW!
ZACK MOSLEY
Reg. U. S. Pat. Off.;
Copyright, 1941, by News Syndicate Co.

SMOKEY STOVER
BILL HOLMAN
HOME DINGER
LISTEN, STEP-SISTER - WHAT'S THE IDEA WALTZING IN HERE AT HIGH NOON?
CAN THE COMMOTION, CUTIE - YOU'RE EYEING A DEMON DWELLING DECORATOR!
HOT TIME
TWO TIME
BIG TIME
ONCEUPONA TIME
CASH U. NUTT
MRS. STOVER'S LITTLE SQUIRT SMOKEY, JUST FINISHED ADDING A TWO-STORY WING ON HIS HOUSE!
A WING? - GOSH. THERE'S NO HOUSE FLIES ON YOU - DO YOU REALIZE THAT'S THE LATEST RESIDENCE WRINKLE FOR 1941?
NIGHT LADDER
CERTAINLY - I WENT AT IT HAMMER AND TONGS THE LAST TWO NIGHTS AND IT'S ALL DONE!
THAT'S WHAT I CALL GOING LIKE A HOUSE AFIRE - LET'S HOTFOOT IT OVER AND TAKE A SQUINT!
BURRO OF THE BRONX
IF I LIKE IT, MAYBE I'LL BUILD ONE ON MY OWN BUNGALOW!
WAIT'LL YOU SEE IT, GIRLIE - IT'S THE ONLY ONE LIKE IT IN TOWN!
TALLY HOSE
I DON'T BLAME YOU FOR BEING STARTLED, CHIEF - TOMORROW, I'M STARTING WORK ON THE OTHER WING SO IT'LL BALANCE UP!
Reg. U. S. Pat. Off.;
Copyright, 1941, by News Syndicate Co. Inc.
Foomous People
TODAY WE NAG YOU WITH HORACE N. BUGGY
TAILS OF WHOA
THE STALWART GENT WHO PONIES UP ALL THE BITS THAT PEOPLE CHAMP AT.

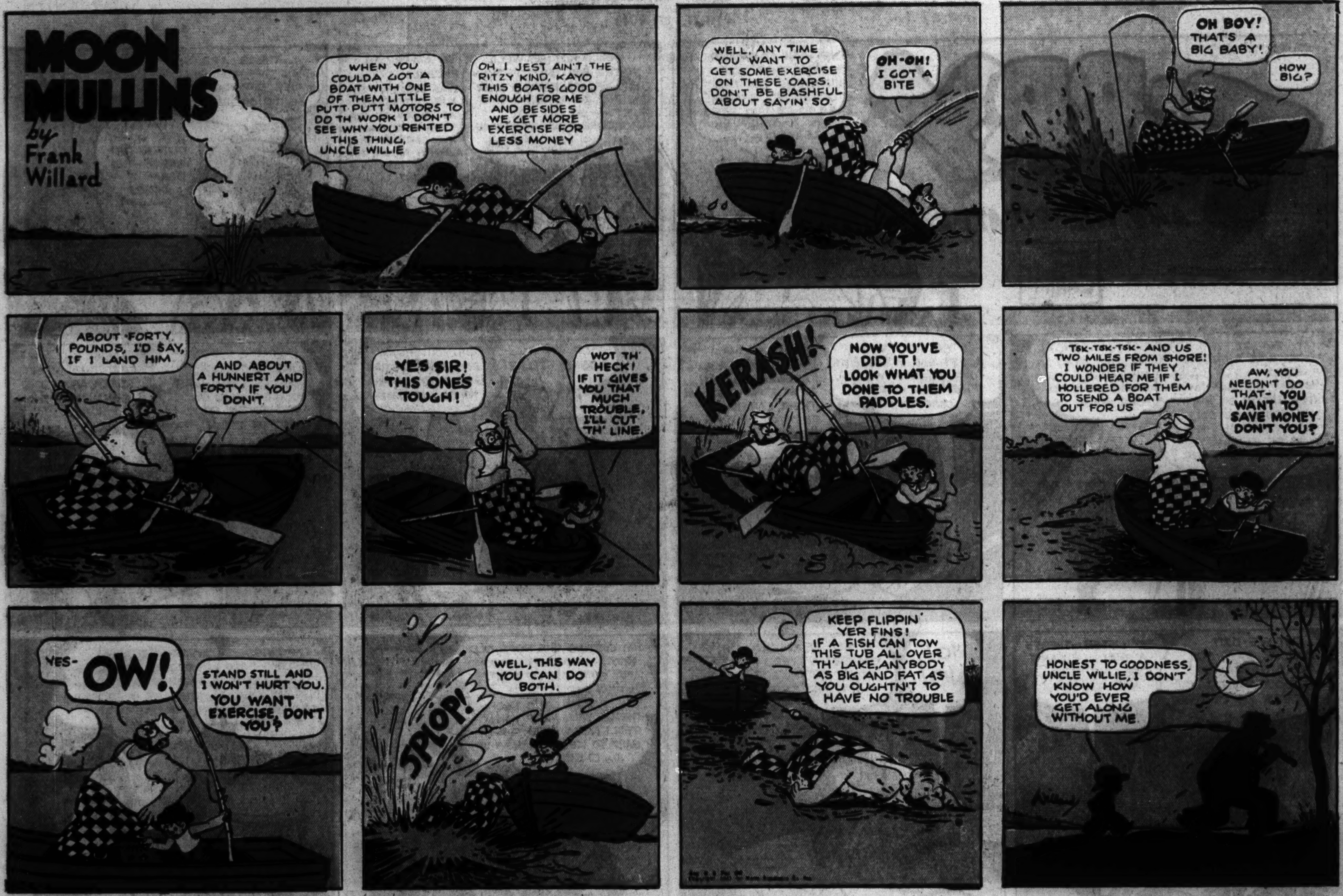
MOON MULLINS
by Frank Willard
WHEN YOU COULDA GOT A BOAT WITH ONE OF THEM LITTLE PUTT PUTT MOTORS TO DO TH WORK I DON'T SEE WHY YOU RENTED THIS THING, UNCLE WILLIE
OH, I JEST AIN'T THE RITZY KIND, KAYO THIS BOATS GOOD ENOUGH FOR ME AND BESIDES WE GET MORE EXERCISE FOR LESS MONEY
WELL, ANY TIME YOU WANT TO GET SOME EXERCISE ON THESE OARS, DON'T BE BASHFUL ABOUT SAYIN' SO.
OH-OH! I GOT A BITE
OH BOY! THAT'S A BIG BABY!
HOW BIG?
ABOUT FORTY POUNDS, I'D SAY, IF I LAND HIM.
AND ABOUT A HUNNERT AND FORTY IF YOU DON'T.
YES SIR! THIS ONE'S TOUGH!
WOT TH' HECK! IF IT GIVES YOU THAT MUCH TROUBLE, I'LL CUT TH' LINE.
KERASH!
NOW YOU'VE DID IT! LOOK WHAT YOU DONE TO THEM PADDLES.
TSK-TSK-TSK- AND US TWO MILES FROM SHORE! I WONDER IF THEY COULD HEAR ME IF I HOLLERED FOR THEM TO SEND A BOAT OUT FOR US
AW, YOU NEEDN'T DO THAT- YOU WANT TO SAVE MONEY DON'T YOU?
YES- OW!
STAND STILL AND I WON'T HURT YOU. YOU WANT EXERCISE, DON'T YOU?
SPLOP!
WELL, THIS WAY YOU CAN DO BOTH.
KEEP FLIPPIN' YER FINS! IF A FISH CAN TOW THIS TUB ALL OVER TH' LAKE, ANYBODY AS BIG AND FAT AS YOU OUGHTN'T TO HAVE NO TROUBLE
HONEST TO GOODNESS, UNCLE WILLIE, I DON'T KNOW HOW YOU'D EVER GET ALONG WITHOUT ME.

LITTLE JOE
HERE COMES UTAH NOW WITH THAT INSURANCE FELLER HE WENT TO TOWN FUR-
OW! ZE POOR BACK! EET KEEL ME!
YEP! YORE ACCIDENT POLICY IS O.K.--YO'RE COVERED SHORE 'NUFF- NOW TELL ME HOW YE GOT STOVE UP!
AH! EET WAS ZE HORSE--HE FALL OFF ZE TRAIL WIZ ZE GENERAL--DOWN--DOWN WE FALL---
AND AT ZE BOTTOM ZE HORSE HE FALL ON ZE GENERAL--- OW-W-W-W! CARAMBA!
?
PSHAW! THET SHORE IS TOO BAD- JEST WHAR D'YE HURT WUST?
ZE BACK--EET EES BROKE MAYBE, EH? SEE? SO, I MUST BEND OVER! AND WIZOUT ZE STRONG CANE I WOULD FALL DOWN-
YEP! YOU MUSTA' HAD A RIGHT BAD MISHAP, JEDGIN' FROM HOW YO'RE BENT UP- HM-M--HOW'D YE WALK A'FORE TH' ACCIDENT?
EH?
E-E-E!
SNAP
OH! BEFORE THE ACCIDENT HE WALKED LIKE THAT!
LEFFINGWELL

WORLD'S GREATEST PARADE of FUN

Chicago Sunday Tribune. WORLD'S GREATEST NEWSPAPER

APRIL 27, 1941

WORLD'S GREATEST PARADE of FUN

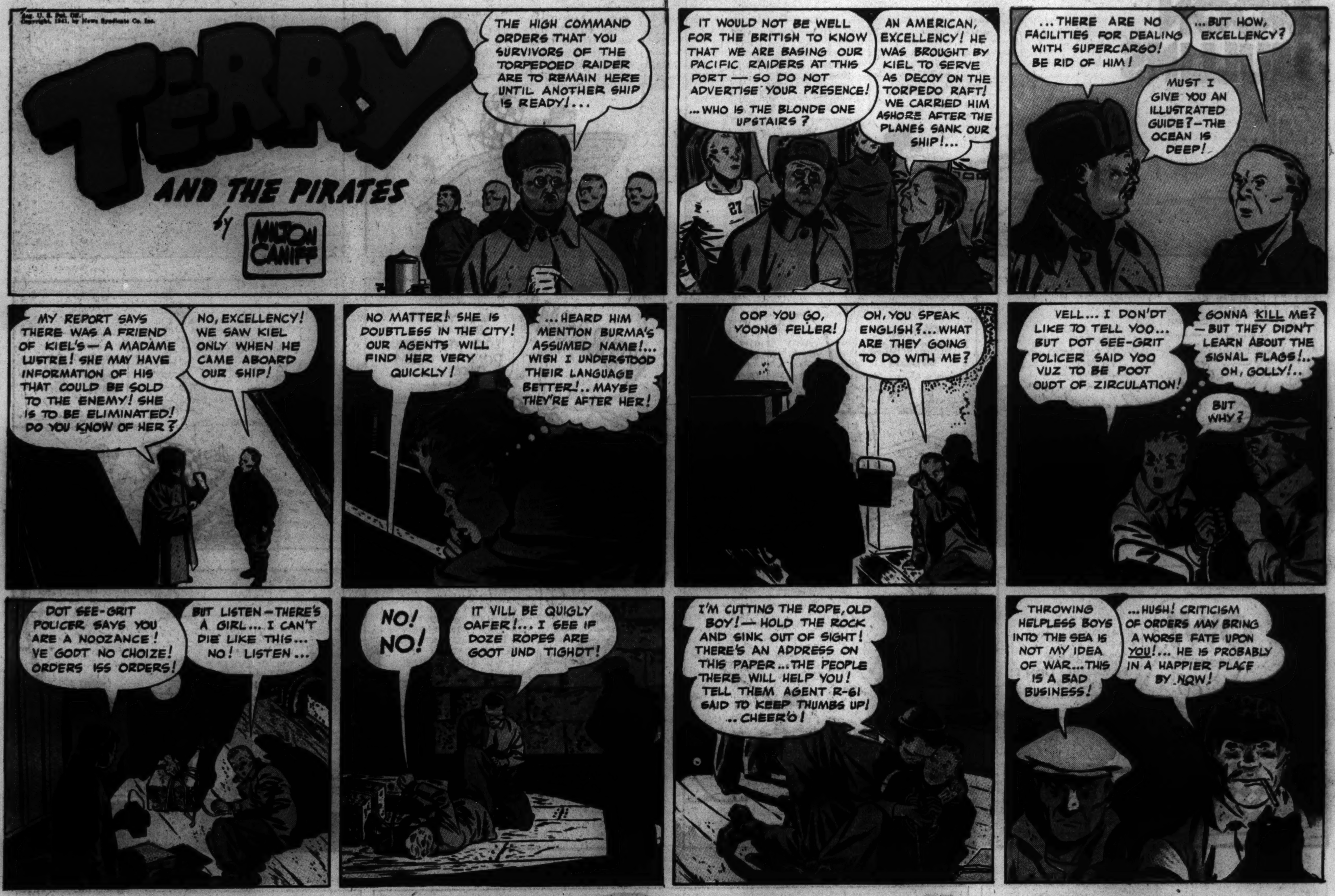

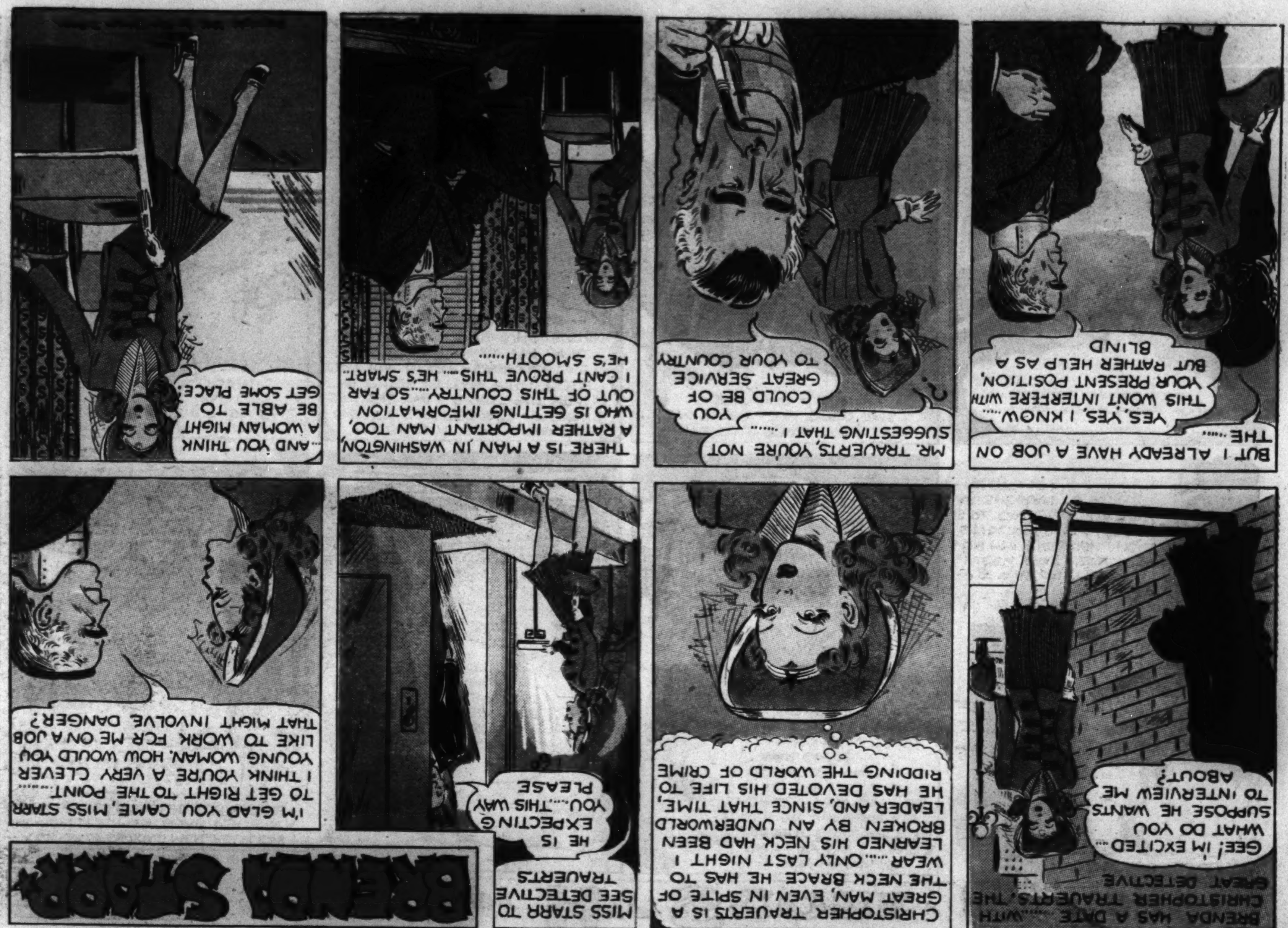

CUT OR TEAR ALONG THE PERFORATED LINE

CUT OR TEAR ALONG THE PERFORATED LINE

CUT OR TEAR ALONG THE PERFORATED LINE

CUT OR TEAR ALONG THE PERFORATED LINE

Copyright, 1941, by The Chicago Tribune. APRIL 27

CHICAGO SUNDAY TRIBUNE—APRIL 27, 1941

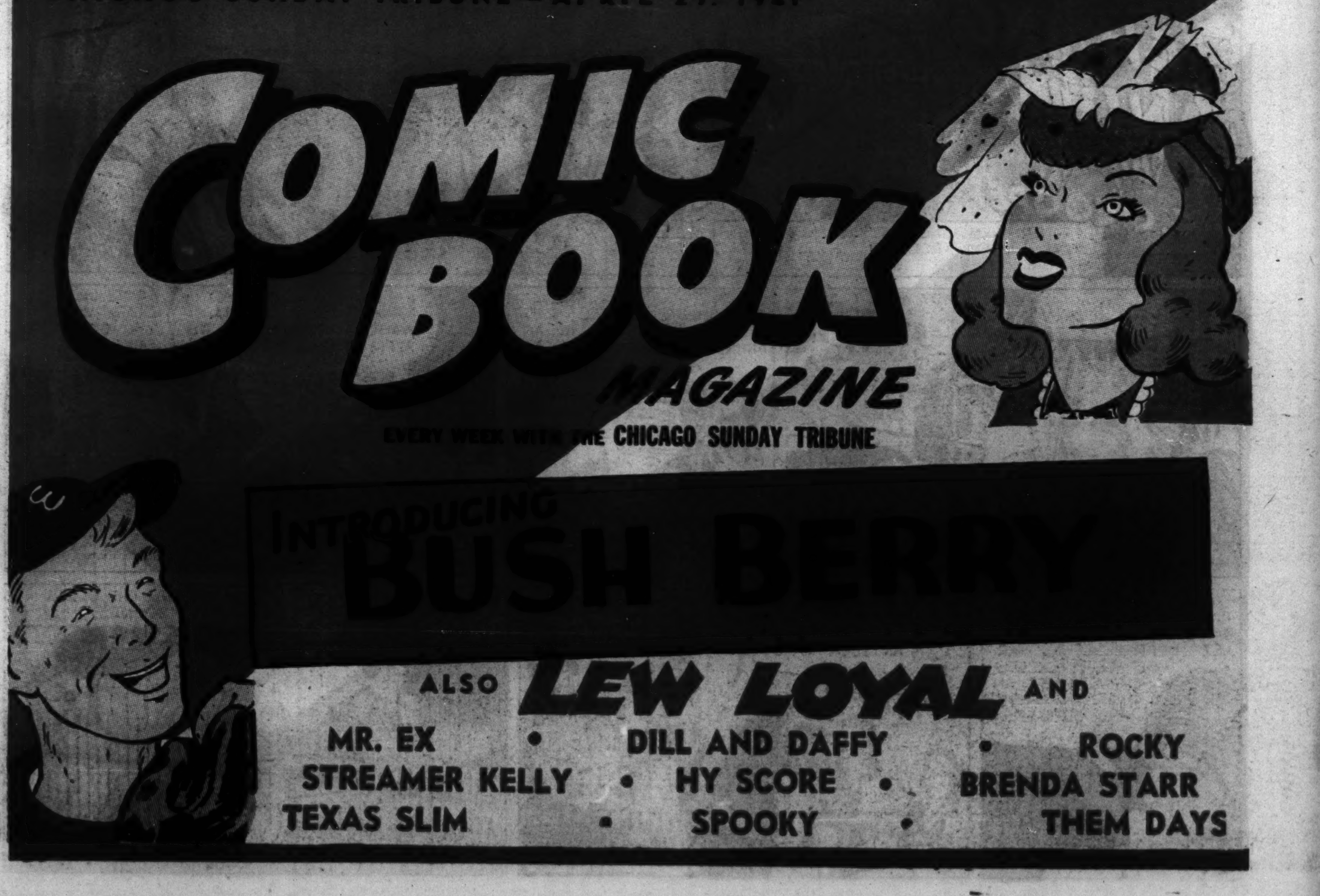

BUSH BERRY
ON A FARM IN IOWA—OUT WHERE THE TALL CORN GROWS NEAR THE LITTLE TOWN OF HUSKING—
HEY THAR, MA BERRY—HERE'S A TELEGRAM FROM CHICAGO—
IT'S FER THAT 'BASEBALL PITCHIN'' YOUNGSTER OF YOURS—
MA! MA! BUSH AN' PA ARE PITCHIN' BALL BEHIND THE BARN AGAIN!!
A TELEGRAM FROM CHICAGO FOR ME, MA?
IT SAYS THE CHICAGO EAGLES WANT YOU TO REPORT TO THEM AT ONCE IN CHICAGO!
WHOOPS! I'M GOING TO BE A BIG LEAGUER!
WHACK
ON A NEARBY FARM—
THIS IS MY BIG CHANCE, TULIP, SO DON'T WORRY—I'LL WRITE YOU EVERY DAY—
OH, BUSH! I'M SO AFRAID SOMETHING TERRIBLE IS GOING TO HAPPEN TO YOU!
AW—GEE TULIP!
I HAD MY HEART SET ON BUSH GOIN' TO AGRICULTURAL COLLEGE TO STUDY FARMIN'
STOP STEWIN'—MA. BUSH'LL MAKE MORE MONEY PITCHIN' BALL THAN PITCHIN' HAY!
G'BYE MA! G'BYE
UNFORTUNATELY FOR BUSH FATE CHOOSES FOR HIS FIRST NEW ACQUAINTANCE, BROADWAY CRIMP—NOTORIOUS BIG TIME GAMBLER
GEE, MISTER—'SCUSE ME!
FORGET IT, KID! GOING MY WAY?
BASEBALL TIPS BY Bush Berry
IF YOU ARE A RAW RECRUIT, THE BIG LEAGUE BALL PLAYERS WILL CALL YOU A "BUSHER"—A BUSH LEAGUE IS A LOWER CLASS MINOR LEAGUE

DANIEL BOONE
AFTER RESCUING MOLLIE AND ANNIE FROM INDIANS, BOONE'S LITTLE PARTY IS ON ITS WAY TOWARDS BOONESBORO WHEN SUDDENLY—
HOLD UP FOLKS! THERE'S SOMETHING MOVING UP AHEAD!
IT'S A MAN ON HOSSBACK—LEADING ANOTHER HOSS.....
WHY...IT'S "FLINT" KENTON!
HOWDY, MEN! I SEE YOU'VE RESCUED OUR GALS
—I FOLLOWED YOUR TRAIL WITH THESE HOSSES WHEN I HEARD 'BOUT MOLLIE AN' ANNIE—THE GALS ARE TIRED AN' CAN RIDE 'EM HOME
—AN' DAN'L, WE'VE HAD NEWS—THET A SMALL WAGON TRAIN'S ON ITS WAY TO BOONESBORO!
GOOD! WE NEED EVERY MAN WE KIN GET FOR THE FORT, BUT—
"FLINT," SUPPOSE YOU AN' PETER TAKE THE GIRLS BACK TO THE FORT—THEN LET "BEAR-DOG" AN' ME USE YOUR HOSSES TO GO MEET AN' GUIDE IN THESE NEW SETTLERS!
WAL, GOOD-BYE AN' LUCK TO YOU
GOOD-BYE, FOLKS—AN' "FLINT," I'M LEAVING THE FORT UP TO YOU
MEANWHILE, MANY MILES EASTWARD, THE SMALL WAGON TRAIN CRAWLS ALONG BOONE'S WILDERNESS ROAD....

Texas Slim and Dirty Dalton by Ferd Johnson
WELCOME TO TH' COLORFUL WEST, MAM. I'M DIRTY.
CAN'T YOU DO SOMETHING ABOUT IT.
DIRTY
DRIVER! ISN'T THERE A SMOOTHER ROAD?
YES'M, BUT I FIGGERED YOU'D BE MORE GLAD TO GIT THAR IF WE TOOK TH' ROUGH ONE.
TH' COWS HAS THEM PESTY TICKS AGIN, JESSIE.
GUESTS A COMING, THE PLUMBING NOT PERCULATIN', AND NOW—YOU GIVE ME TICKS TO WORRY ABOUT, —OH!
WHAT'LL I DO?
I DON'T CARE IF YOU DROWN THEM!

SECRET AGENT HY SCORE
CLARA BARTON
...COLLECT THESE STAMPS...
DAVID G. FARRAGUT ....ADMIRAL
...A GROUP OF CHOKING MEN, HELPLESS AND HOPELESS MEN, AWAIT DEATH IN A WATER-LOGGED, DISABLED SUBMARINE...
HOW MUCH LONGER CAN WE LAST, CAP'N?
NOT VERY MUCH, MR. SCORE ...AIR'S GETTING PRETTY BAD...WE'RE POISONING OURSELVES EVERY TIME WE EXHALE....CARBON DIOXIDE WILL FINISH US IN A FEW HOURS...
...A FEW HOURS, HE SAID...A FEW! ...AND ME NOT EVEN ABLE TO SEE MY WIFE AN' KID AGAIN! ...THIS CAN'T BE REAL...WE WERE HAPPY TOGETHER UNTIL THE WAR CAME .... AND NOW...THIS! IT DOESN'T MAKE SENSE.......
...IT WAS ONLY LAST WEEK THAT I SAW THEM ON MY FURLOUGH...I CAN STILL HEAR MY LITTLE GIRL CALLING, "DADDY!" AS SHE RAN TO MEET ME.....
...I'VE GOT TO SEE THEM AGAIN..... I'VE GOT TO-DO YOU HEAR!...
...AW, TAKE IT EASY, PAL, AN' LIE DOWN....
...POOR FELLOW...HIS FAMILY WILL NEVER KNOW WHAT HAPPENED TO HIM....
"VANISHED AT SEA"—THAT'S THE WAY THE RECORDS OF THESE SAILORS WILL READ...BUT HOW'LL THE CHIEF AT THE F.B.I. DOPE OUT MY DISAPPEARANCE? HE DOESN'T EVEN KNOW I'M IN A SUBMARINE.....THE WHOLE THING IS AN UNBELIEVABLE MESS....
...IT'S COLD DOWN HERE AND I'M TIRED....I'M TIRED AN' I DON'T GIVE A HOOT...
...ONLY A FEW MORE HOURS AND NOTHING CAN BE DONE ABOUT IT ....NOTHING.....
NEXT WEEK: TAPS

WHY CAN'TCHA SHOOT ZE TEECKS, TEXAS?
'CAUSE THEY'S COWS ON TH' OTHER SIDE OF 'EM, MEXICO.
WATER! SOAP! I CAN'T STAND BEING DIRTY ANOTHER SECOND!
OH DEAR, AND OUR PLUMBING NOT FIXED YET.
THANK GOODNESS THE GIRL SAID THEIR SWIMMING POOL IS NOT OUT OF ORDER.
ONE WOULD THINK THEY DIDN'T WANT GUESTS AROUND HERE.
HI, JESSIE! DROWNING WILL GET RID OF THEM PESTS ALL RIGHT!
BAH!
?
AWK!
THEY DIDN'T STAY LONG ENOUGH TO ABSORB A BIT OF WESTERN COLOR, MR. AKERS.
THAT BLACK AND BLUE EYE SHE HANDED HIM FER BRINGIN' HER HERE IS RIGHT COLORFUL.

MR. EX
MR. EX FOLLOWS JOEY AND FINDS OUT WHERE UNCLE MAC LIVES!
WHO ARE YOU? WHAT RIGHT HAVE YOU FORCIN' YER WAY INTO MY HOUSE
YOU'RE MAC NEEL, AREN'T YOU? I WANT TO TALK ABOUT A LITTLE MATTER OF A KID AND BLACKMAIL.
I DON'T HAFTA LET YOU IN HERE! GET OUT!
NOT UNTIL I HAVE A FEW THINGS CLEAR IN MY MIND!
LISTEN, FUZZY-FACE! YOU AND ME AIN'T GOT NOTHIN TO SAY TO EACH OTHER AND---
BESIDES.. I DON'T LIKE NOSEY GUYS!
AND I DON'T LIKE FRESH ONES!
OHHH! MY ARM!
NEXT TIME DON'T TRY SLUGGING STRANGERS WITH BEER BOTTLES! NOW! WANT TO KNOW ABOUT THAT KID!
OKAY! CUT THE ROUGHSTUFF I'LL SING! I AIN'T JOEY'S UNCLE! HIS FOLKS AND ME WAS WITH THE SAME CIRCUS... WE WERE WIRE-WALKERS, ONE DAY THE WIRE SNAPPED...
HIS FOLKS WAS KILLED! THE OLD LADY AST ME TO CARE FER TH' KID! I HURT MY HIP AND COULDN'T WORK AGAIN... I TAUGHT HIM ALL I KNEW!
CONTINUED NEXT WEEK

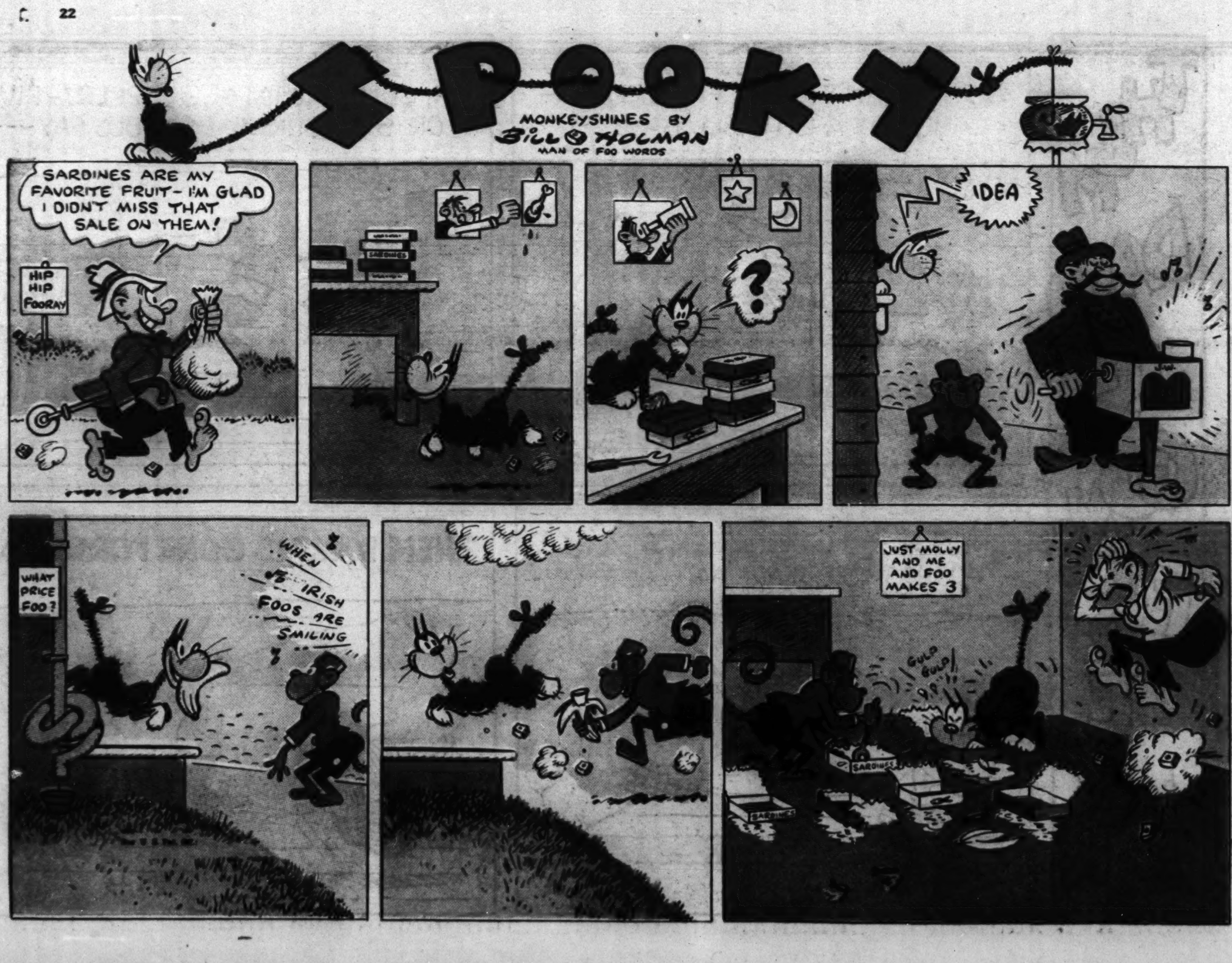
SPOOKY
MONKEYSHINES BY BILL HOLMAN
MAN OF FOO WORDS
SARDINES ARE MY FAVORITE FRUIT- I'M GLAD I DIDN'T MISS THAT SALE ON THEM!
HIP HIP FOORAY
?
IDEA
WHAT PRICE FOO?
WHEN IRISH FOOS ARE SMILING
JUST MOLLY AND ME AND FOO MAKES 3

Streamer Kelly
by JACK RYAN
A WEEK HAS GONE BY AND STREAMER IS STILL TRYING TO ADJUST HIMSELF TO HIS NEW JOB ON SQUAD 3.
GOSH! I JUST CAN'T HELP FEELING A LITTLE HOMESICK FOR THE OLD GANG ON ENGINE 24.
WONDER HOW SNEEZER IS GETTING ALONG. WISH I COULD HAVE TAKEN HIM WITH ME.
MEANWHILE, AT ENGINE 24'S QUARTERS, CAPTAIN MAHONEY TRIES TO CONSOLE SNEEZER, THE PUP MASCOT.
THERE, NOW, LITTLE FELLER! I KNOW JUST HOW YOU FEEL... WE ALL MISS STREAMER... BUT YOU BETTER EAT SOME O' THIS GRUB!!
HE WON'T LET ANYONE ELSE SLEEP IN THAT BED. THINKS STREAMER IS COMING BACK.
?
WE'LL LET YOU RUN AROUND THE BACK YARD. THE FRESH AIR'LL GIVE YOU AN APPETITE.
YOU PLAY OUT HERE FOR A WHILE. I'VE GOT TO GO IN AN' MAKE OUT SOME REPORTS.
LATER
GLAD THESE ARE FINISHED... HM-M-M- I BETTER LET SNEEZER IN... ALMOST FORGOT ABOUT HIM!
NOW, WHERE DID THAT LITTLE RASCAL DISAPPEAR?
A FEW BLOCKS AWAY, SNEEZER, ON THE TRAIL OF HIS MASTER, DARTS IN FRONT OF A SPEEDING AUTOMOBILE!
FIRE FAX
DUGAS EXTINGUISHER
THIS EXTINGUISHER WAS INVENTED BY DUGAS OF CHICAGO. IT DISCHARGES A WHITE POWDER WHICH QUICKLY SMOTHERS SMALL OIL OR GREASE FIRES.
DUCK BILL NOZZLE

BUCKS McKALE
by Sals
UNABLE TO LAND AT THE CHICAGO AIRPORT IN TIME TO MAKE THE PREMIERE OF THE MOVIE "WAR BIRDS" AT A DOWNTOWN THEATER, BUCKS AND SMOOTHIE HEAD FOR THE LOOP. WITH SMOOTHIE AT THE CONTROLS BUCKS IS GOING TO MAKE A PARACHUTE JUMP AND TRY AND LAND IN GRANT PARK IN THE HEART OF THE CITY. HE IS POISED FOR THE LEAP!
AS SOON AS YOU LAND BEAT IT OVER TO THE THEATER
YOU MAKE THIS ALL SOUND VERY EASY
YEAH, SEEING IT AND LIGHTING IN IT ARE TWO DIFFERENT THINGS!
THERE'S GRANT PARK NOW!
WHEN I NOSE THIS BABY UP AND BANK OVER, YOU JUMP—
OKAY—SMOOTHIE!
SO FAR—SO GOOD—BUT LOOK!
SUDDENLY THE WIND SHIFTS AND BRINGS BUCKS BACK INLAND.
THE WIND'S CARRYING ME OUT TOWARD THE LAKE!
I'VE PASSED GRANT PARK—
—AND I'M GONNA LAND RIGHT IN THE MIDDLE OF DOWNTOWN!
LOOK!
WHOPPER!
BUCKS' PARACHUTE CATCHES ON THE LARGE ELECTRIC SIGN OF THE MOVIE PALACE WHERE THE "WAR BIRDS" PREMIERE IS TO BE SHOWN—LEAVING HIM DANGLING BEFORE THE ASSEMBLED THRONG.
WHY, IT'S BUCKS—THE STAR OF THIS MOVIE!
THEY SAID HE'D BE HERE IN PERSON!
BOY!—WHAT AN ENTRANCE!
PREMIERE "WAR BIRDS"

DILL AND DAFFY
I HOPE I MAKE THAT TRAIN—
I BEG YOUR PARDON, SIR—COULD YOU TELL ME HOW LONG IT'LL TAKE ME TO GET TO THE RAILROAD STATION?
NOT A WORD
QUEER OLD BIRD! HE WOULDN'T EVEN ANSWER ME—
HEY, MISTER! COME BACK!
?
IT'LL TAKE YOU ABOUT TWENTY-FIVE MINUTES—
—BUT WHY DIDN'T YOU TELL ME THAT WHEN I ASKED YOU?
WELL—HOW DID I KNOW HOW FAST YOU WAS GOING TO WALK STRANGER?

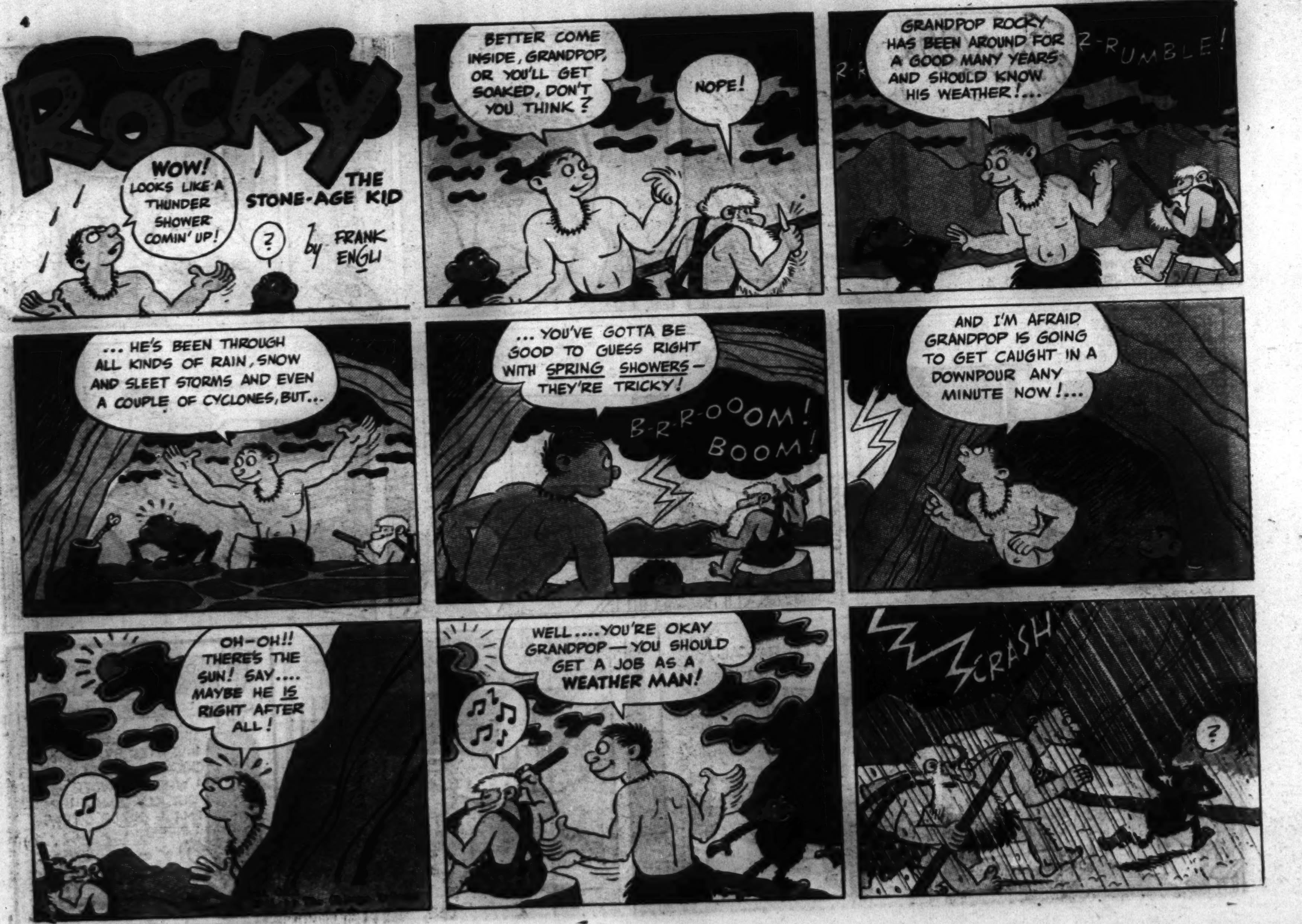
ROCKY
THE STONE-AGE KID
by FRANK ENGLI
WOW! LOOKS LIKE A THUNDER SHOWER COMIN' UP!
?
BETTER COME INSIDE, GRANDPOP, OR YOU'LL GET SOAKED, DON'T YOU THINK?
NOPE!
GRANDPOP ROCKY HAS BEEN AROUND FOR A GOOD MANY YEARS AND SHOULD KNOW HIS WEATHER!
Z-RUMBLE!
... HE'S BEEN THROUGH ALL KINDS OF RAIN, SNOW AND SLEET STORMS AND EVEN A COUPLE OF CYCLONES, BUT...
... YOU'VE GOTTA BE GOOD TO GUESS RIGHT WITH SPRING SHOWERS—THEY'RE TRICKY!
B-R-R-OOOM! BOOM!
AND I'M AFRAID GRANDPOP IS GOING TO GET CAUGHT IN A DOWNPOUR ANY MINUTE NOW!...
OH-OH!! THERE'S THE SUN! SAY.... MAYBE HE IS RIGHT AFTER ALL!
WELL.....YOU'RE OKAY GRANDPOP—YOU SHOULD GET A JOB AS A WEATHER MAN!
CRASH
?

21

THEM DAYS IS GONE FOREVER
by POSEN
GOSH, ME AN EXPERT FISHERMAN—AND NOT A BITE ALL DAY!
OH, GOLLY! WHAT A WHOPPER!—FIVE OR SIX POUNDS, I SHOULD SAY---
SHUCKS, YOU ORTER SEEN THE ONE I CAUGHT THREE YEARS AGO LAST MAY--
THEM DAYS IS GONE FOREVER!

20

THEM DAYS IS GONE FOREVER
by Posen
BY GOSH-ED GOOP, WITH WHISKERS! WHY I CAN'T BELIEVE MY EYES!
Reg. U. S. Pat. Off.
I HARDLY RECOGNIZED YOU, ED- SAY, WHY THE CHIN DISGUISE?
I USED TO SPEND A LOT OF DOUGH ON FANCY SHIRTS AND TIES--
THEM DAYS IS GONE FOREVER!

5

LEW LOYAL
BY MILT YOUNGREN
PATRIOTS' QUIZ
WHO WAS RICHMOND P. HOBSON?
THE ANSWER APPEARS ON A FOLLOWING PAGE
AFTER ENTERING AN ABANDONED WAREHOUSE LEW DISCOVERS A SECRET ELEVATOR. ON THE TOP FLOOR OF THE BUILDING HE FINDS A FIRE-PROOF LABORATORY IN WHICH TWO MEN ARE TESTING A FLAME THROWING ROBOT. HE RUSHES BACK TO THE ELEVATOR, BUT FAILS TO NOTICE IT HAS BEEN LOWERED
!
BOY, OH BOY! IT'S A GOOD THING THIS BOX IS FULL OF PACKING STRAW OR I'D BE STRUMMIN' A HARP RIGHT NOW
COME ON, JOOKS-
WE'VE GOT TO GET THIS CRATE UP TO THE PROFESSOR'S JOINT
GOSH! I'LL HAVE TO HIDE UNDER THIS STRAW
HERE'S YOUR CRATE, PROFESSOR
SPLENDID!— NOW PACK THIS ROBOT IN VERY CAREFULLY
NOW TAKE IT DOWN TO THE SHIPPING PLATFORM — A TRUCK IS WAITING
MACHINERY
GEE! I'M GLAD YOU LET ME COME ALONG
AFTER LEW'S DISAPPEARANCE I FIGURED I'D BETTER KEEP YOU WITH ME! WELL, HERE THEY ARE, TIMED TO THE MINUTE

17

NUTS -AND- JOLTS
BY
HOW CAN YOU TELL SHE'S RICH, ELMER?
AHHHH SAYS ALL RICH FOLKS RUSTLE WHEN THEY WALK!
RUSTLE
SWISH
RUSTLE
JOE WAS SUPPOSED TO DELIVER THAT POGO STICK A WEEK AGO- HE JUST CAN'T GIVE IT UP!
MY BROTHER IN CHINA SENT IT TO US FOR CHRISTMAS- IT DOESN'T SPEAK ENGLISH YET!
TAKE THE BUMPS EASY, POP- WE'RE PLAYING BILLIARDS!

8

OPEN FIRE! — STOP THAT MONSTER— DON'T LET IT REACH THE OPEN OIL TANKS!
TAT-TAT-TAT
SHOOTING!! WHAT TH—
BULLETS CAN'T AFFECT THE ROBOT, YOUR EXCELLENCY! COME ON —
HEAD FOR THE CARS!
NO YOU DON'T! THE GOVERNMENT WANTS YOU RATS!
MACK! THAT THING IS ONLY A FEW FEET FROM THE OPEN OIL TANK!
IT WON'T STOP!
RUN FOR YOUR LIVES!
BOOM!
PATRIOTS' QUIZ ANSWER

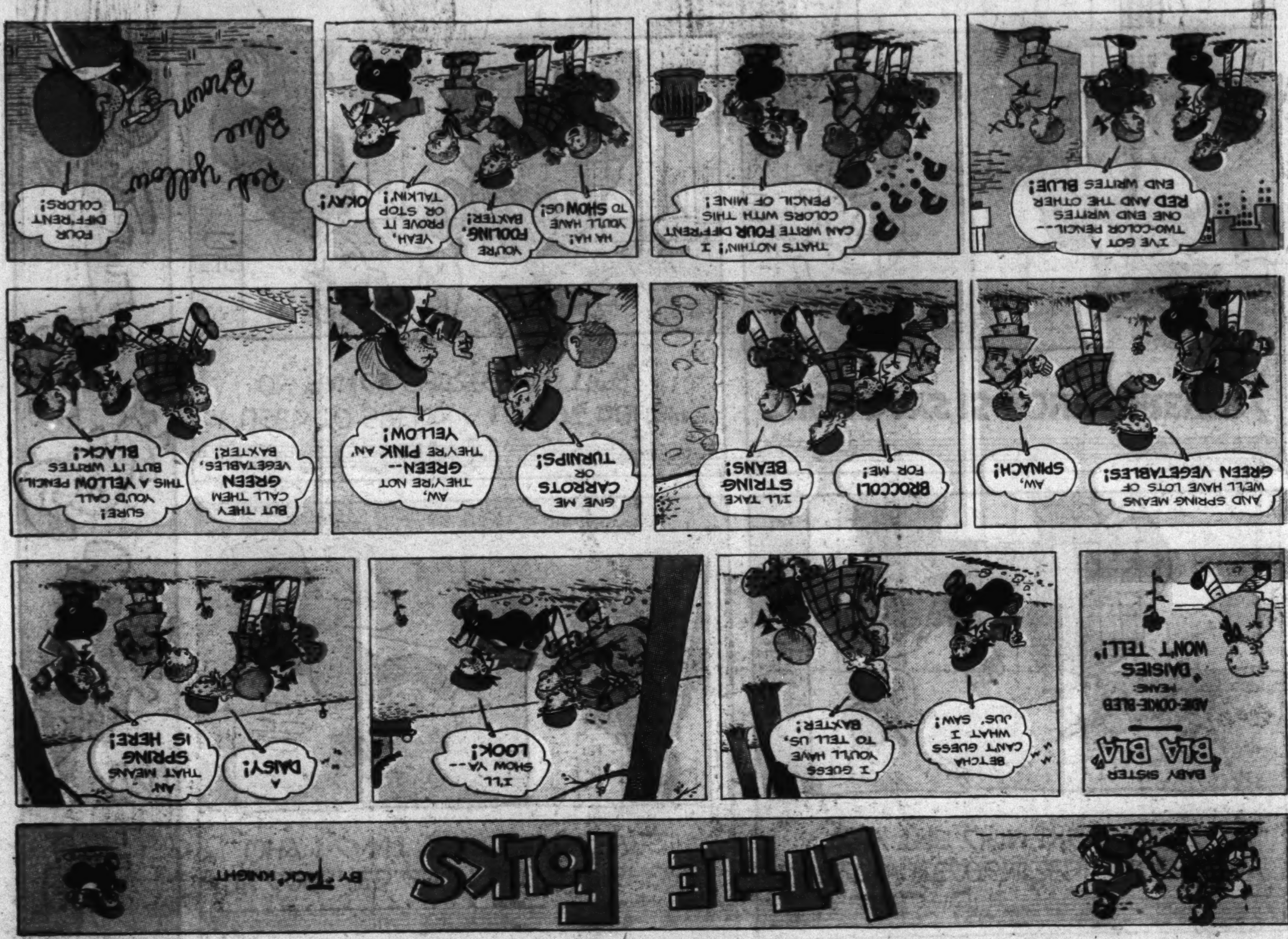
LITTLE FOLKS
BY "JACK" KNIGHT
BABY SISTER BLA BLA
ABE-DOKE-BLEB
MEANS
"DAISIES WON'T TELL!"
BETCHA CAN'T GUESS WHAT I JUS' SAW!
I GUESS YOU'LL HAVE TO TELL US, BAXTER!
I'LL SHOW YA—LOOK!
A DAISY!
AW, THAT MEANS SPRING IS HERE!
AND SPRING MEANS WE'LL HAVE LOTS OF GREEN VEGETABLES!
AW, SPINACH!
BROCCOLI FOR ME!
I'LL TAKE STRING BEANS!
GIVE ME CARROTS OR TURNIPS!
AW, THEY'RE NOT GREEN—THEY'RE PINK AN' YELLOW!
BUT THEY CALL THEM GREEN VEGETABLES, BAXTER!
SURE! YOU'D CALL THIS A YELLOW PENCIL, BUT IT WRITES BLACK!
I'VE GOT A TWO-COLOR PENCIL—ONE END WRITES RED AND THE OTHER END WRITES BLUE!
THAT'S NOTHIN'! I CAN WRITE FOUR DIFF'RENT COLORS WITH THIS PENCIL OF MINE!
HA HA! YOU'LL HAVE TO SHOW US!
YOU'RE FOOLING, BAXTER!
YEAH, PROVE IT OR STOP TALKIN'!
OKAY!
Red yellow Blue Brown
FOUR DIFF'RENT COLORS!

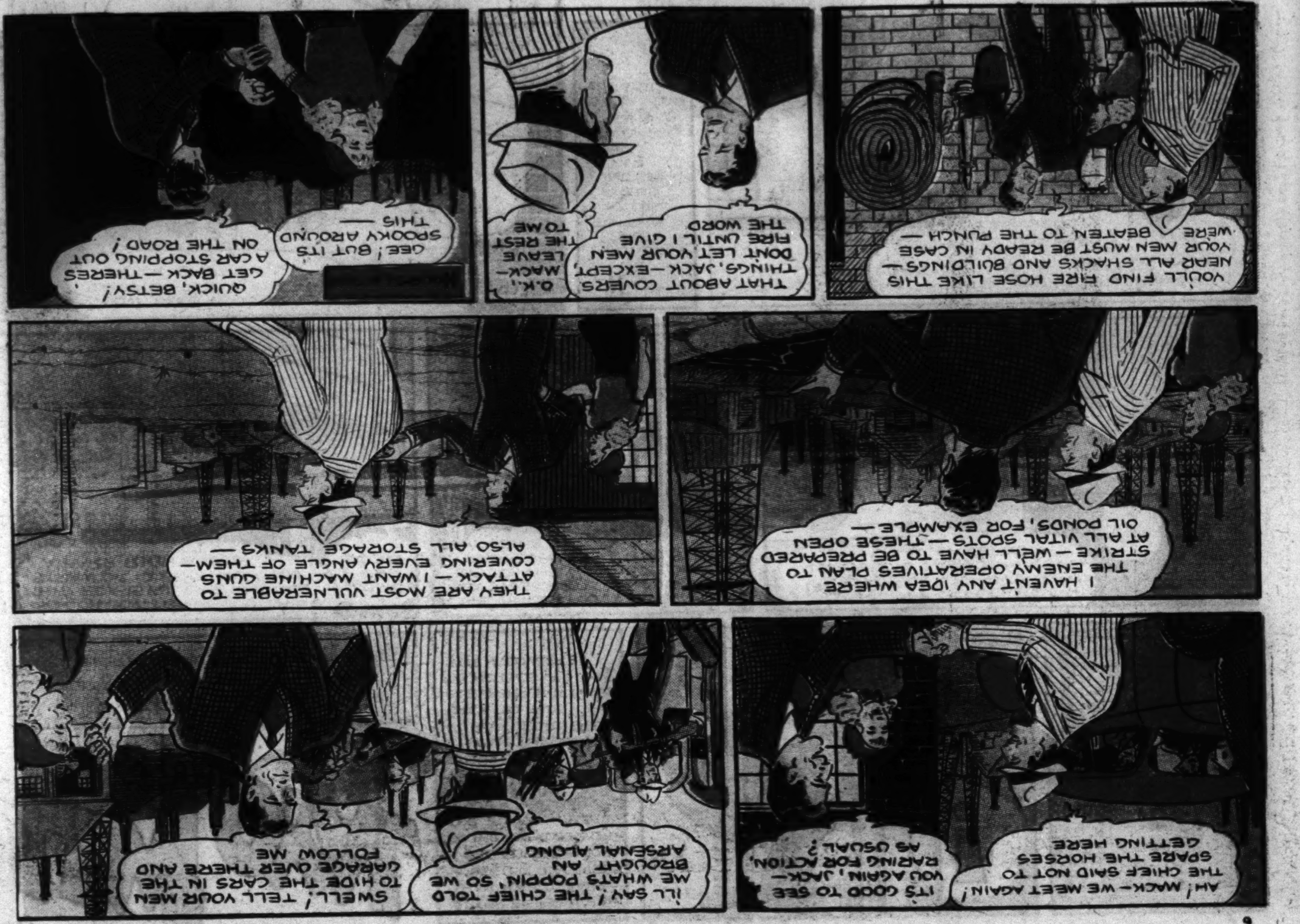
AH! MACK—WE MEET AGAIN! THE CHIEF SAID NOT TO SPARE THE HORSES GETTING HERE
IT'S GOOD TO SEE YOU AGAIN, JACK—RARING FOR ACTION, AS USUAL?
I'LL SAY! THE CHIEF TOLD ME WHAT'S POPPIN' SO WE BROUGHT AN ARSENAL ALONG
SWELL! TELL YOUR MEN TO HIDE THE CARS IN THE GARAGE OVER THERE AND FOLLOW ME
I HAVEN'T ANY IDEA WHERE THE ENEMY OPERATIVES PLAN TO STRIKE—WE'LL HAVE TO BE PREPARED AT ALL VITAL SPOTS—THESE OPEN OIL PONDS, FOR EXAMPLE—
THEY ARE MOST VULNERABLE TO ATTACK—I WANT MACHINE GUNS COVERING EVERY ANGLE OF THEM—ALSO ALL STORAGE TANKS—
YOU'LL FIND FIRE HOSE LIKE THIS NEAR ALL SHACKS AND BUILDINGS—YOUR MEN MUST BE READY IN CASE WE'RE BEATEN TO THE PUNCH—
THAT ABOUT COVERS THINGS, JACK—EXCEPT DON'T LET YOUR MEN FIRE UNTIL I GIVE THE WORD
O.K., MACK—LEAVE THE REST TO ME
GEE! BUT IT'S SPOOKY AROUND THIS—
QUICK, BETSY! GET BACK—THERE'S A CAR STOPPING OUT ON THE ROAD!

WHITEBOY IN SKULL VALLEY
THERE'S THAT BULLY PUD SCUM! LET'S TURN AROUND—
THE BEST WAY TO TREAT A BULLY IS TO CALL HIS BLUFF. BESIDES, I LEARNED SOME NEW BOXING TRICKS FROM THE GAUCHO WHICH I'D LIKE TO GIVE A TRIAL.
MOVE ON, YOU MUD TURTLE, OR I'LL CUT YEH TO PIECES WITH THIS WIRE WHIP!!
NOW YOU WILL GIT IT! I'LL LEAVE YOUR CARCASS TO THE COYOTES!
STOP THAT!
WHY, I'LL MURDER YOU!!
SMACK
THAT BURRO HAD A FEW TRICKS OF HIS OWN!

A TRUCK, TOO
THEY'RE CUTTING A HOLE IN THE WIRE FENCE
THE COAST IS CLEAR, YOUR EXCELLENCY
ALL RIGHT, HAVE THE TRUCK FOLLOW US
HERE'S THE SPOT, PROFESSOR
O.K., MEN—UNPACK IT!
MY GOSH! WHAT IS THAT BIG THING, MISTER MACK?
I CAN'T MAKE OUT, BETSY
HURRY, PROFESSOR, GET IT STARTED!
ALL SET—HERE GOES!
FOR THE LOVE OF—BETSY! IT'S GOING STRAIGHT FOR THE OPEN OIL TANK!
MISTER MACK, LOOK!
GREAT SCOTT!

Chicago Sunday Tribune
THE WORLD'S GREATEST NEWSPAPER

APRIL 27, 1941.

Above: Robert Preston and Loretta Young seem entirely contented with life as it is. You'll see them thus in "The Lady from Cheyenne." Opening at the Palace Tuesday.

Below: The World Playhouse is showing a film based on the life of a great composer. The title is "Mozart," and here is Virginia Hopper, who is important in the story.

Above: Flotsam! Human flotsam. By name, John Garfield and Ida Lupino, as two principal characters in "The Sea Wolf" now showing at the Chicago.

Right: Two Academy Award winners are having a good time for themselves in this scene from "Vivacious Lady." (Oriental.) Sure! Ginger Rogers and James Stewart.

Left: This scene shows Warner Baxter with his bad, bad little daughter-in-law, Susan Hayward. That is, Susan's a bad little daughter-in-law to Warner in "Adam Had Four Sons." (Roosevelt.) Ingrid Bergman has the leading feminine role.

Two Coming Drama Attractions—and a Ballet

Helen Hayes and Maurice Evans are co-starred as Viola and Malvolio in the Theater guild's production of the Shakespearean comedy, "Twelfth Night," which will open at the Erlanger a week from Monday. Margaret Webster has staged this revival.

[Vandamm Photo.]

[Seymour Photo.]

Below: Albia Kavan dances today in the Goodman theater on the Chicago dance council's annual spring festival, which features three new ballets.

Opening at the Selwyn theater next Sunday is "Cabin in the Sky," the successful musical fantasy starring Ethel Waters. Here she is shown with Dooley Wilson, for whose soul the forces of good and evil struggle thruout the show. The music is by Vernon Duke.

[Bob Golby Photo.]

Three Major Attractions Coming to Chicago Stages

Loop Theaters Will Present Varied Fares

By Cecil Smith.

Only three legitimate theaters are functioning this week—the Blackstone with "Life with Father," the Harris with "My Sister Eileen," and the Grand Opera house with "Arsenic and Old Lace." This is the low point in theater occupancy since early last fall. But it is only a momentary drop, for things start stirring again next week in the downtown theaters.

Three major attractions will be added to the playgoing schedule between now and May 11. "Cabin in the Sky," the Negro fantasy with Ethel Waters, Katherine Dunham, and Todd Duncan, opens in the Selwyn next Sunday night for an engagement positively limited, so the management says, to four weeks. The Helen Hayes-Maurice Evans performance of Shakespeare's "Twelfth Night," which we have been awaiting for months, finally reaches the Erlanger theater on Monday, May 5, as the fifth item in the subscription schedule of the Theater Guild and American Theater society. Two weeks from tonight, on May 11, the daft affair called "Hellzapoppin," arrives at the Auditorium theater for an indefinite stay. And, as tho these attractions were not enough, the famous ballroom dancing team, Veloz and Yolanda, invade Orchestra hall for a week's engagement beginning Saturday, May 10.

• • •

After her tremendous success in "Mamba's Daughters," Ethel Waters was tempted to give up singing altogether and to restrict her appearance to dramatic rôles comparable to that of the loyal, brooding Hagar. Here, however, fate had something to say. For rôles like Miss Waters' tailor-made starring part in "Mamba's Daughters" do not come to light for every star every year. Consequently, when "Cabin in the Sky" was in the first stage of casting, in the office of its producers, Albert Lewis and Vinton Freedley, Miss Waters was persuaded to join the company of a potentially successful musical play rather than twiddle her thumbs waiting for a satisfactory nonmusical opportunity to come her way.

"Cabin in the Sky" has been described as a cross between "The Green Pastures" and "Rhapsody in Black." It is an imaginative fantasy, in which Lucifer Jr., the son of Satan, and "De Lawd's General" struggle for control of the soul of Little Joe, the weak, ne'er-do-well husband of Miss Waters. The story is neither preachy nor primarily religious, however, and much of the evening is given over to sizzling singing and the stimulating dancing of Katherine Dunham and her group. Todd Duncan, well remembered for his contribution to "Porgy and Bess," plays the rôle of "De Lawd's General." Other featured performers are Rex Ingram, J. Rosamond Johnson, and Dooley Wilson.

George Balanchine staged the dance compositions, in collaboration with Miss Dunham. John LaTouche [the author of "Ballad for Americans"], wrote the lyrics, and the tunes were composed by Vernon Duke [known as Vladimir Dukelsky when he is writing serious music].

• • •

Sam Stratton, the friendly advance man for "Hellzapoppin," describes that unrestrained carnival as "a vast asylum on wheels." On the evening of May 11, at the Auditorium theater, Chicago is likely to clasp this halfwit among musical shows to its community bosom. For here is the ultimate, the final, the most completely utter example of pure escape the 1941 stage can offer. Nothing rational happens during the course of "Hellzapoppin," except, perhaps, when Paul Gordon demonstrates how the mind can control the body sufficiently to make the body ride successfully on a unicycle.

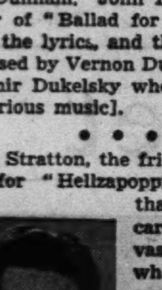

Eddie Garr. [Korman Photo.]

The chief madmen of the "Hellzapoppin" cast are Billy House and Eddie Garr, two ripe comedians who, some say, are even better than the Messrs. Olsen and Johnson in New York. Their associates are folk well versed in the arts of comedy, vaudeville, and burlesque.

Among them may be named Ben Dova, whose immortal acrobatic act representing a drunk on top of a lamp post constituted a high moment of "The Streets of Paris"; the Readinger twins, novelty dancers, also of "The Streets of Paris"; Grace and Nikko, burlesque ballroom dancers; the Murtah Sisters, three close harmony girls, the Oxford boys, who imitate radio bands, and the above mentioned Paul Gordon.

In its whole framework the touring "Hellzapoppin" performance is a replica of the original Olsen and Johnson company at the Winter Garden theater in New York. The tree that grows thruout the performance, the woman calling for Elmer at periodic intervals, and all the other crackpot gags you have heard about for so long are all included. The show begins before the curtain goes up, so you will want to come early.

A DRUG STORE COWBOY

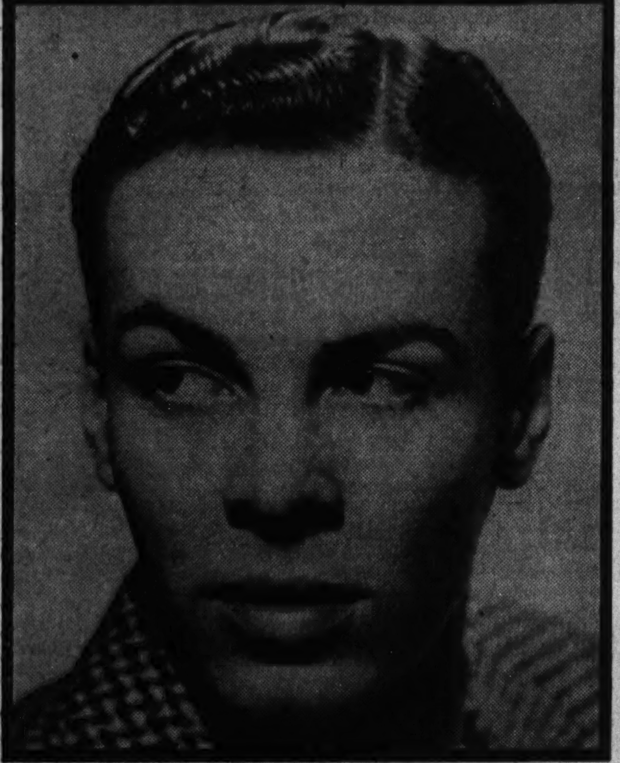

Merritt Stone contributes his bit of clowning to "My Sister Eileen" as the drug store cowboy enamored of Eileen. The comedy continues at the Harris theater.
[Connelly Photo.]

Notes of the Theater

Veloz and Yolanda, the suave ballroom dancers who retired from professional life over a year ago to bring their "$100,000 baby" into the world, are about to return to Chicago. This time they will not appear as headliners in their old-time home, the Empire room, but rather will give eight performances in Orchestra hall, beginning on Saturday, May 10. The Venezuelan Veloz and the Italian Yolanda, who like to be called "the Vernon Castles of today," first met at a sorority dance in New York. They danced so well and easily together that they began winning amateur contests, one after another, and shortly decided to become a professional dance team. Their first job was in a Chinese restaurant!

For their concert program—which will remain virtually unchanged thruout the series of eight performances—Veloz and Yolanda have brought together a bill which they call "Dance Americana." The dances cover a wide range of North and South American materials, and reach from the present back to the end of the Vernon Castle era. Jerry Shelton, accordionist, will be an assisting artist, and the accompaniments will be played by Lothar Perl and Sallie Richards Crown, duo-pianists.

One member of the cast of Shakespeare's "Twelfth Night," opening at the Erlanger theater May 5, has received short shrift in advance notices. She is Sophie Stewart, whose Olivia is her first American rôle, except for a very brief engagement in New York in "Marigold," in 1929. Miss Stewart is an established favorite with English playgoers. Moving picture fans saw her as Celia in the Elisabeth Bergner-Laurence Olivier film of "As You Like It." Olivia is, however, her first Shakespearean rôle on the legitimate stage. Miss Stewart originally intended to become a ballet dancer, and studied under the great Italian ballet master Enrico Cecchetti. Altho Anna Pavlowa engaged her to join her company in a world tour, an accident forced her to give up dancing. "Marigold," which New York did not take to, was her greatest single triumph in England and in Canada.

Erich von Stroheim, by means of his press agent, keeps claiming that he "never set his foot on a stage in his life" before he began rehearsals for "Arsenic and Old Lace." Let us, therefore, point out the fact once again that Mr. von Stroheim definitely did set foot on a great many stages of the old Orpheum circuit in a dramatization of a novel by himself; and the faultless 1939-'40 Motion Picture Almanac is our authority. Of course it probably makes no difference to any of the patrons of the Grand Opera house, or to the press agent, but we are gluttons for exact facts, even tho last Sunday we did credit the first performance of Prokofieff's "The Love for Three Oranges" to Moscow, when the world première was given right here in Chicago.

Erich von Stroheim. [Vandamm Photo.]

John van Druten's comedy, "Old Acquaintance," co-starring Jane Cowl and Peggy Wood, ends its New York engagement Saturday. Since summer is approaching, the play will not tour until fall.

Labor Drama Is First Work of New Playwright

By Burns Mantle.

NEW YORK [Special]. — George Harr's usual occupation, the one by which he makes a living, is that of fashioning women's hats in a millinery factory in New Jersey. George, being ambitious, recently took up playwriting as an avocation. Being a little more sensible than most young men similarly inspired, George also decided to take a course in playwriting at one of the city colleges.

Last week in New York George's first play, called "Steps Leading Up," was produced by Experimental Theater, Inc., a nonprofit organization recently formed by volunteer workers in the theater and approved by both the Actors' Equity association and the Dramatists' guild.

This adventure was not only a thrill to George, but it put him quickly in the front rank of playwriting guinea pigs in America. In the laboratory George had produced a type of play that is most frequently written by beginners, and submitted to fill the needs of those managers who yell loudest for plays. It is also the kind of play that seldom gets farther than a first and most casual reading in a producer's office.

• • •

Therefore George found himself, not only with a first play produced, but a first play that proved both the case of the novice playwright and the case of the commercial producer as well. "Steps Leading Up" is a good, workmanlike drama that is both actable and interesting. It is also the kind of play that probably would not pay for its production in any market. Being an honest labor play it is one at which labor would frown and at which the white ruching, and probably the white collar, crowd would sniff. Yet, as said, it is sound drama and sufficiently holding in plot and story to interest any average audience.

In the millinery business, according to George, the dominant union is that of the blockers. The particular blockers' union of which George writes finds itself run by racketeers. Working with the blockers are crews of young people known as finishers and slickers. After the blockers are thru with those peculiar concoctions you see on women's heads these days, the finishers rub them up and the slickers put on a finishing shine.

The finishers and slickers in George's factory, being viciously exploited, being made to work long hours in hot rooms for as little pay as they can be hired for, decide to organize a union of their own. The blockers' union objects. Too much new blood in the union business might weaken the power of the racketeers, but in order to kill off the finishers and slickers the blockers agree to take them in as associate members. Once they get them in they assess heavy dues against them and arrange to have their leaders fired.

• • •

The hero of "Steps Leading Up," urged by the heroine, who is the prettiest girl in the factory, decides to accept being fired, but refuses to quit his fight for an honest union. They give him a sample beating, but he is still in the fight at the play's end.

Adele Harrison.

Now, Labor stage, which is the workingman's theater, would undoubtedly refuse to produce a play that even hinted at racketeering in high union circles. Labor leaders know that racketeering is the most devastating blight from which organized labor suffers. They also know it represents the most vulnerable of organized labor's weaknesses. Yet can you see labor leaders or their followers, permitting labor's indorsement of a drama exposing the curse?

And as for the white ruching set that supports the theater because it can afford to, that set just doesn't want to know anything about labor or its problems unless the appeal is direct, simple, sentimental, and in favor of either a successfully defiant or a properly reformed employer. Honest exposures of labor abuses make stockholders self-conscious.

• • •

Well, Experimental Theater, Inc., proved another point that has never been very much doubted by those of us with much playgoing experience. It proved that it is possible to cast practically any play written with actors of talent and promise, altho without previous Broadway experience. A lad named James Gregory played the hero of "Steps Leading Up" with such force as to set actor agents buzzing, and a young woman named Adele Harrison played the heroine so well she, too, had the talent scouts talking. Yet they've both been around looking for jobs for a couple of years.

O, yes, there are always actors enough, and good actors. It still is plays and audiences and a fair price schedule the theater needs. Experimental Theater, Inc., may not help materially with these problems, but it certainly will do them no harm.

IN EMPIRE ROOM SHOW

Jan Garber, musical kingpin of the current show in the Empire room, poses with Rita Roper, one of the Abbott dancers, whose routines are such perennial attractions in the famous Palmer House room.

CHICAGO PLAYBILLS

CONTINUING:

"Life with Father," adaptation of Clarence Day's book by Russel Crouse and Howard Lindsay, with Lillian Gish and Percy Waram; Blackstone theater; 63d week.

"My Sister Eileen," adaptation of Ruth McKenney's book by Joseph Fields and Jerome Chodorov, with Audrey Christie, Marcy Wescott, Philip Loeb, and Guy Robertson; Harris theater; 11th week.

"Arsenic and Old Lace," comedy, by Joseph Kesselring, with Erich von Stroheim, Laura Hope Crews, Effie Shannon, and Helen Twelvetrees; Grand Opera house; 4th week.

COMING:

"Cabin in the Sky," musical fantasy, with Ethel Waters, Katherine Dunham, Todd Duncan, and Rex Ingram; book by Lynn Root, lyrics by John La Touche, music by Vernon Duke; Selwyn theater; opens May 4.

"Twelfth Night," Theater Guild revival of Shakespeare's comedy, with Helen Hayes and Maurice Evans; Erlanger theater; opens May 5.

"Hellzapoppin," revue, with Eddie Garr and Billy House; Auditorium theater; opens May 11.

Vaudeville

Morton Downey, popular Irish balladeer, heads this week's stage show at the Chicago theater. Lynn, Royce, and Vanya, dance satirists; Pansy, the Horse, novelty comedy act; the Honey family, acrobats, and the theater's ballet are other performers. "The Sea Wolf" is the film.

The Oriental theater's stage show offers Eddie Peabody, wizard of the banjo; Dick Todd, famous recording orchestra leader; the Hollywood Starlets, dancers, and the comedy team of Ross and La Pierre. "Vivacious Lady" is on the screen.

Dick Todd. [Seymour Photo.]

At the State-Lake theater a show called "We're in the Army Now" features Johnny Burke, Joe Besser, the Udel Triplets, Bob Hart, the Three Trojans, Ted and Flo Vallette, and Billy Bunt's Double Sextet. The motion picture is "The Penalty."

Myrna Dean, Mae Brown, "Peaches," Gloria Gayle, Madeline Lewis, Kenny Brenna, Jack Greenman, and Jack Coyle are appearing at the Rialto theater, where the film attraction is "The Lone Wolf Takes a Chance."

April Showers Bringing May Floor Shows to City's Cafes

By Will Davidson.

April showers bring May floor shows.

Look:

One of the cutest small bands on the bistro beat—The Four of Us—with one of the prettiest singers in the business — Peggy Lee — comes into the Ambassador West's Buttery May 7.

Some time late in May Al Greenfield and Milt Schwartz will show what they've been doing with the profits from their eminently successful Brass Rail and Capitol Cocktail lounge when they blow the trumpets for the opening of the Rhumba casino. Hal Pereira has been capturing moon beams and vagrant tropical dreams and freezing them into tangible architectural adornments for the two story fun spot at 222 North State street, and from all reports it will be something. Only 350 persons will be accommodated at any one time, but the place will operate from 3 p. m. on. There'll be a horseshoe balcony, terraced for visibility, and terminating in boxes that will serve as showcases for the champagne clientèle. The management, using the revelation-of-the-week publicity method, has so far put only Tito Guizar on display as an attraction, but promises two name bands, plus a matinée group, and a lavish floor show. The price scale, they say, will be surprisingly low.

Chez Paree adds two names to its show lineup for the Whiteman-John Boles revue May 16. Best of all is Jack Cole, a holdover from the current show. The other is Marrianne, billed as a whirlwind dancer.

The Drake is holding over the very entertaining Mr. John Hoysradt until May 6, and in celebration he has installed a new turn—impressions of subjects submitted by the audience. Please, Mr. Hoysradt, do an impersonation of Emile buying a ticket to Kusnacht.

The Edgewater Beach follows Bernie Cummins with Little Jack Little on May 10. . . . Charlie Barnett comes into the Panther room May 2, and ice shows return there late in the month. . . . The Blackhawk offers Art Jarrett for a midmonth date . . . and Helen Morgan and Faith Bacon will join funny Jack Marshall at the Hi-Hat May 2.

• • •

The Olman of the high C has come into the Pump room. Olman, Val by first name, has an excellent band for the Ambassador East's celebrated celebrity salon. Its seven men double on about everything but the calliope, and for all I know if you asked for it they might even play that. In addition they all sing, and Val is working on some glee club effects. Their arrangements are imaginative and designed primarily for pleasant dancing. Tempos are pretty much those favored by the society or Emil Petti school of musicians, altho not quite so vertical. They have a tendency to flow rather than to follow the general motions of a sewing machine needle, and that is very fine by me because I never was one who classified those pogo stick eastern rhythms as prances of pure delight.

Val Olman.

• • •

With a new backdrop behind him, new lighting around him, and a refurbished show to emcee, Billy Gray continues to be the delightful top attraction over at Harry's New Yorker.

He's in full stride and the customers love him—especially when he puts Helen Morgan on the pan instead of the piano.

Last Wednesday night was the eighth anniversary of the Wabash Avenue club, and altho the show is not by any means the best that's been offered in those years, it deserves a far warmer reception than the party gave it. That crowd would have frozen penguins. Topping the bill are the Hartnells, a corking dance team. Patricia Brent, with Al Tracey at the piano, is a good, hearty singer for Harry's, and the Three Musical Moods continue to improve in their vocal and visual offerings. Alex Perel makes interesting shadows with his hands, the Muriel Kretlow dancers are gay as ever, and Arne Barnett turns out his ever pleasing tunes.

AMUSEMENTS.

AUDITORIUM
OPENING SUN. EVE., MAY 11
MATINEES SATURDAY ONLY
THE FUNNIEST SHOW ON EARTH
OLSEN & JOHNSON present the Screamlined Musical REVUE
HELLZ A POPPIN
with BILLY HOUSE and EDDIE GARR
MAIL ORDERS NOW
Evening (Incl. Sun.)—Main Floor, 2.75-3.30—Boxes, 2.75-3.30
Balcony, 2.75-2.20-1.65-1.10—1st Gallery, 83c—2nd Gallery, 55c
Saturday Matinee—Main Floor, 2.75-2.20—Boxes, 2.75—Balcony, 2.20-1.65-1.10
First Gallery, 83c—Second Gallery, 55c—Prices Include Tax
Please Send Check or Money Order, with Self-Addressed and Stamped Envelope for Return of Tickets to Auditorium Box Office

GRAND OPERA HOUSE — 4th BIG WEEK — NO SUNDAY PERFORMANCE
"ONE OF THE SCREWIEST, FUNNIEST AND MOST ORIGINAL COMEDIES OF THIS CENTURY!" —ROBERT POLLAK, DAILY TIMES
HOWARD LINDSAY and RUSSEL CROUSE (Authors of 'LIFE WITH FATHER') Present
ARSENIC AND OLD LACE
An Uproarious Comedy! By JOSEPH KESSELRING
with LAURA HOPE CREWS • ERICH VON STROHEIM
EFFIE SHANNON • CLINTON SUNDBERG • HERBERT CORTHELL • HELEN TWELVETREES
Eves. (No Sun.), Main Floor, $2.75; Balc., $2.20, $1.65, $1.10.
Wed. & Sat. Mats., Main Floor, $2.20; Balc., $1.65, $1.10, 55c.

SELWYN — POSITIVELY 4 WEEKS ONLY — BEG. MAY 4
Every Night Including Sunday • Engagement Ends Sat. Eve., May 31
ONLY MATINEE ON SATURDAY
HEAR ETHEL SING "TAKING A CHANCE ON LOVE" and "CABIN IN THE SKY"
ALBERT LEWIS and VINTON FREEDLEY Present
BROADWAY'S BRIGHTEST MUSICAL HIT
ETHEL WATERS in CABIN IN THE SKY
by LYNN ROOT • JOHN LATOUCHE • VERNON DUKE
with TODD DUNCAN • DOOLEY WILSON • REX INGRAM
KATHERINE DUNHAM and her DANCERS
Production staged by GEORGE BALANCHINE
N.Y. CAST INTACT
MAIL ORDERS NOW!
PRICES: EVERY NIGHT INCL. SUN., $2.75, $2.20, $1.65, $1.10; SATURDAY MATINEE, $2.20, $1.65, $1.10

8 Good Reasons!
1 Walter Winchell recommends: "A honey of a show. You will enjoy every minute."
2 TRIBUNE, Cecil Smith, declares: "A completely delightful comedy . . . just what Chicago needed."
3 HERALD-AMERICAN, Ashton Stevens enthuses: "It is enormously funny."
4 DAILY NEWS, Lloyd Lewis, announces: "A reckless, rocking evening."
5 TIMES, Robert Pollak describes: "A carnival of hilarity."
6 JOURNAL OF COMMERCE, Claudia Cassidy, predicts: "Chicago will hang on to this one."
7 ESQUIRE, George Jean Nathan inquires: "Is it funny?" and answers: "It is damned funny."
8 for MY SISTER EILEEN
HARRIS — Eves. (Incl. Sun.) $1.10 to $2.75—Wed. Mat. 55c to $1.65—Sat. Mat. 55c to $2.20
MAIL ORDERS PROMPTLY FILLED

ERLANGER BEG. MON., MAY 5 MATS. WED. & SAT.
Fifth Subscription Play, Theatre Guild-American Theatre Society
LIMITED ENGAGEMENT!
EXTRAORDINARY ALLIANCE OF STARS!
REVEL OF MIRTH, MUSIC AND SONG
The Theatre Guild and Gilbert Miller present
HELEN HAYES
MAURICE EVANS
in Twelfth Night
with JUNE WALKER • SOPHIE STEWART • MARK SMITH • DONALD BURR
Directed by MARGARET WEBSTER
Music by Paul Bowles • Settings and Costumes by Stewart Chaney
SEATS TOMORROW! MAIL ORDERS ACCEPTED Send Self-Addressed, Stamped Envelope
Eves.: Orch., $3.30, $2.75; Balc., $2.75, $2.20, $1.65; 2nd Balc., $1.10
Wed. & Sat. Mats.: Orch., $2.75, $2.20; Balc., $2.20, $1.65, $1.10; 2nd Balc., $1.10

JUST 4 WEEKS MORE . .
BETTER MAKE A BEE-LINE
Oscar Serlin's production of Clarence Day's perfect comedy
LIFE WITH FATHER
Made into a play by Howard Lindsay & Russel Crouse
Lillian Gish Percy Waram
EVES. (except Sunday) 8:30 Mats. Wed. & Sat. 2:30
Blackstone Theatre Michigan & 7th

ORCHESTRA HALL
8—GLORIOUS PERFORMANCES—8
OPENING SATURDAY EVE'G, MAY 10, AT 8:30
MATINEE: SUNDAY, MAY 11, AT 3:00
POPULAR PRICED SATURDAY MATINEE: MAY 17, AT 3:00
(No Performance Tuesday Eve'g, May 13)
VELOZ and YOLANDA
The World's Greatest Dancers VELOZ and YOLANDA and their Company of International Entertainers presenting an Exciting Evening of "DANCE AMERICANA"
See THE MOONLIGHT MADONNA ★ THE EXOTIC DANCES OF BRAZIL ★ THE THRILLING SOUTH AMERICA RHUMBAS
PRICES—EVENINGS AND SUNDAY MATINEE:
Main Floor $2.75, $2.20; Balcony $2.20, $1.65, $1.10; Gallery 55c
Boxes (Seating Six) $19.80 (Tax Included)
SATURDAY MATINEE: $2.20 to 55c
TICKETS NOW ON SALE AT BOX OFFICE

It's Terrific!
AN RKO PICTURE
ORSON WELLES
CITIZEN KANE
The Mercury Actors
Joseph Cotten, Dorothy Comingore, Everett Sloane, Ray Collins, George Coulouris, Agnes Moorehead
Midwest Premiere at 8:30 P. M., TUES. EVE., MAY 6
WOODS
RANDOLPH AND DEARBORN STS.
Reserved Seats on Sale NOW
MATINEES, 2:30 75c—$1.10 | EVENINGS, 8:30 $1.10—$1.65
SUNDAYS AND HOLIDAYS—3 SHOWS
2:30 — 5:30 — 8:30 $1.10 — $1.65
ALL PRICES INCLUDE TAX
ALL SEATS RESERVED
MAIL ORDERS Given PROMPT ATTENTION

MAT. 2:30-EVE. 8:30 THRU MAY 4TH
THE GREATER OLYMPIA
CIRCUS
featuring "THE LION KING"
TERRELL JACOBS
Sensations Galore — Thrills & Chills
Largest Menagerie in Stadium History
400 Performers—70 Acts
Prices: 55c, 83c, $1.10, $1.65. Boxes $2.20
Tickets now on sale: Bond's, 65 W. Madison, Stadium Grill, 1800 W. Madison, See. 5300, and Marshall Field's.
Children Under 12 ½ Price
CHICAGO STADIUM

LAST DAY!
HOME SHOW
1 to 11 P. M.
Admission: 1 to 3:30, 20c; 3:30 to 11, 40c
COLISEUM 15th & Wabash

This Afternoon at 3:30
Orchestra Hall
Paulist Choir
Father O'Malley, Conductor
Tickets on sale at Box Office

Subscribe for the Tribune

Gala Season Expected in Preview of Next Year's Music

Three Concert Managements Announce Plans

By Edward Barry.

Now that the spring engagement of the Ballet Russe de Monte Carlo has been canceled, Chicago's 1940-'41 season is petering out much more rapidly and alarmingly than we had anticipated. Some consolation, however, may be had from a preview of next year's music—and it so happens that three of the city's most important concert managements have already announced their plans.

The Chicago Symphony orchestra will present its usual 68 subscription concerts, and with the coöperation of the Civic orchestra it will lengthen its popular series to 18. A brilliant list of soloists for the subscription series is at hand, with the accent unexpectedly laid on violinists rather than pianists.

The Allied Arts corporation, which annually presents the History and Enjoyment of Music series at the Auditorium, has neatly packaged together for its 1941-'42 course eight artists and groups as different in character as Lily Pons and Lawrence Tibbett.

Lawrence Tibbett.

The Adult Education council, sponsor of the popular priced Musical Arts piano course at Orchestra hall, has announced a series of six recitals, two of which will be given by artists who have never before appeared on this series.

• • •

Tickets for the Chicago Symphony orchestra's popular concerts have always been exceedingly hard to get. The management hopes that by increasing the number of these concerts from 14 to 18, and by dividing them into two separate series of nine each, it will insure a wider distribution of tickets than has heretofore been the case. The four concerts which the Civic orchestra will play in the popular series will take the place of that organization's customary Sunday afternoon cycle.

For its 51st season the Chicago Symphony orchestra will increase the number of violin soloists on its subscription concerts to a point where they exceed by one the number of pianists [that is, if duo pianists are counted as one, not two]. This is an unusual, perhaps an unprecedented, state of affairs.

Thursday-Friday subscribers will hear Mischa Elman, Zino Francescatti, Jascha Heifetz, Fritz Kreisler, Yehudi Menuhin, Nathan Milstein, Robert Quick, Isaac Stern, and John Weicher. Scheduled for the Tuesday series are Elman, Francescatti, Menuhin, Milstein, and Erica Morini. This formidable group of stringed instrument players is still further reënforced by the violinist, William Primrose, and the cellist, Gregor Piatigorsky [Thursday-Friday series], and the cellist, Edmund Kurtz [Tuesday].

Pianists announced for the Thursday-Friday concerts are Claudio Arrau, Bela Bartok, Robert Casadesus, Edward Collins, Gitta Gradova, Vladimir Horowitz, Guiomar Novaes, Sergei Rachmaninoff, and the duo-pianists, Ethel Bartlett and Rae Robertson. The Tuesday pianists are Bartlett and Robertson, Alexander Brailowski, Casadesus, and Reginald Stewart. The Swedish Choral club, Harry T. Carlson, director, will be heard at one of the Thursday-Friday concerts.

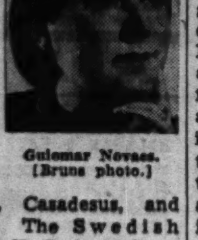
Guiomar Novaes. [Bruno photo.]

The Swedish Choral club has never before appeared at these concerts. Neither have Arrau [Chilean pianist], Bartok [Hungarian composer and pianist], Stewart [Canadian pianist], nor Primrose [Scottish-American violist].

Note how greatly the Tuesday series is being strengthened for next year.

• • •

The seventh annual History and Enjoyment of Music series will bring the following artists and groups: Philadelphia orchestra, Eugene Ormandy, conductor, Oct. 30; Dorothy Maynor, soprano, Nov. 23; Sergei Rachmaninoff, pianist, Dec. 14; Original Ballet Russe, Col. W. de Basil, general director, Dec. 29; Nathan Milstein, violinist, Jan. 11; Minneapolis Symphony orchestra, Dimitri Mitropoulos, conductor, with Josef Hofmann, pianist, Feb. 1; Lawrence Tibbett, baritone, March 8; Lily Pons, soprano, March 29.

Altho there are no unfamiliar names, this list is extraordinarily interesting. Dorothy Maynor, the renowned Negro soprano, has had only one previous Chicago appearance. Never have Mitropoulos and Hofmann made music together here. Lawrence Tibbett has not been heard in Chicago since before his retirement last season, and Lily Pons has not given an out and out recital [with piano accompaniment] here for some years.

The Allied Arts corporation released along with its schedule a very interesting summary of the balloting on artists which was a feature of the final concert of last year's series. These figures are given out not as a certain index to the popularity of these artists and groups among the general public, but merely as a record of what last year's History and Enjoyment of Music patrons thought about their relative desirability as features of next season's course. Still another caution: Some of these artists and groups had already been on the series, others had not. Some of them many voters had never heard anywhere. With this preamble, here is the list and the number of votes each received.

Fritz Kreisler, 856; Philadelphia orchestra, 883; Paul Robeson, 657; Kirsten Flagstad, 622; Ballet Russe de Monte Carlo, 772; Sergei Rachmaninoff, 925; Argentinita, 549; Tito Schipa, 769; Jussi Bjoerling, 580; Cleveland Symphony orchestra, 694; Emanuel Feuermann, 374; Gitta Gradova, 346; Jascha Heifetz, 967; Josef Hofmann, 639; Lotte Lehmann, 371; Oscar Levant, 645; Dorothy Maynor, 820; Yehudi Menuhin, 786; Nathan Milstein, 916; Minneapolis Symphony orchestra, 826; Grace Moore, 416; Original Ballet Russe, 1,109; Lily Pons, 1,237; Artur Rubenstein, 838; John Charles Thomas, 993; Lawrence Tibbett, 995; Vronsky and Babin, 654.

• • •

The big event of next season's Musical Arts series will be the appearance of the distinguished Hungarian composer and pianist, Bela Bartok, and his wife Ditta, on Jan. 6. This will be preceded by recitals by Rudolf Serkin and Egon Petri on Nov. 4 and Dec. 2, respectively. The artist for the Feb. 3 recital will be Alice Martz, who won the contests conducted last season by the Society of American Musicians and the Adult Education council and who is being given this appearance as a reward. The series will come to an end with recitals by Josef Lhevinne on March 3 and Robert Casadesus on March 17. This is perhaps the strongest series which the council has ever presented.

CONTRALTO SOLOIST

One of the soloists on the Swedish Choral club's program in Orchestra hall Wednesday night will be Elizabeth Brown, contralto. Harry T. Carlson and Frederick Stock will be the conductors. [Seymour Photo.]

Music Calendar

Today.

Central Church choir, William Hughes, conductor—Orchestra hall, 11.

St. Elizabeth's glee club—Auditorium Recital hall, 3.

Chicago Dance council spring festival—Goodman theater, 3:30.

Paulist Choristers, Father O'Malley, conductor—Orchestra hall, 3:30.

Fine Art Opera, presenting "Orpheus" and "Cavalleria Rusticana"—Kimball hall, 3:30 and 8:15.

Sunday Evening Club choir, Edgar Nelson, conductor—Orchestra hall, 8.

American Opera company, presenting "Lucia di Lammermoor"—Auditorium recital hall, 8:20.

Monday.

Ohio Northern university a cappella choir, Haydn Owens, conductor—Kimball hall, 8.

Tuesday.

Owen Berger, pianist—Kimball hall, 8:15.

Wednesday.

Swedish Choral club, Harry T. Carlson, conductor; Frederick Stock, guest conductor—Orchestra hall, 8:15.

Saturday.

Chicago Bach chorus, Theodore Lams, conductor—Orchestra hall, 8:15.

Sunday, May 4.

Workmen's Circle chorus, Paul Held, conductor; Sidor Belarsky, bass; Isador Berger, violinist—Civic Opera house, 2:15.

Civic music festival children's chorus, Marx Oberndorfer, conductor; Civic orchestra, David Van Vactor conducting—Orchestra hall, 3:30.

Swedish Choral Club Will Give Spring Concert

By Cecil Smith.

The Swedish Choral club, an organization which has been making important musical history in Chicago in the last few seasons, is 25 years old this spring. The annual spring concert in Orchestra hall Wednesday evening will be a celebration of the 25th anniversary of the club. To make it a gala occasion, Harry T. Carlson, the conductor, has asked Dr. Frederick Stock—whose Chicago Symphony orchestra is exactly twice as old as the Swedish Choral club—to direct half the program.

The enviable reputation of the Swedish Choral club rests upon the fact that the chorus always sings good music and sings it well. The singers produce a thrilling mass of youthful and beautiful tone, and with all due recognition to the excellent attainments of a number of other Chicago choral groups, it is not going too far to say that the Swedish Choral club is absolutely unrivaled in this region in the magnificence of the sound it is able to produce.

Four works, of highly diverse character, constitute Wednesday evening's program. Mr. Carlson will conduct Mozart's "Coronation Mass," in C major, and Vaughan Williams' "Toward the Unknown Region." Dr. Stock will direct Kodaly's "Budapest Te Deum" and Bruckner's "Psalm 150." The Chicago Symphony orchestra will take part in the performance. Stanley Martin is the organist. The soloists are Thelma von Eisenhauer, soprano; Elizabeth Brown, contralto; Harold Haugh, tenor, and Mark Love, bass.

• • •

Last year the Swedish Choral club presented Vaughan Williams' "Benedicite," a mature work written by the celebrated British composer in 1930. "Toward the Unknown Region," which appears on the forthcoming program for Wednesday, is an early work by the same composer. First presented in 1907, it reveals its composer, then 35 years old, as an enthusiastic Romanticist, employing a style full of post-Lisztian devices of rich harmony. It is a workmanlike and eloquent setting of lines by Walt Whitman, with a musical idiom so little touched by the devices of modernism that most admirers of Vaughan Williams will be surprised by its 19th century flavor.

Zoltan Kodaly's "Budapest Te Deum" received its first Chicago performance at the Swedish Choral club's spring concert two years ago. At that time it made a profound impression, for its music is sturdy and virile, and its choral writing rivals in effectiveness that of the composer's earlier "Psalmus Hungaricus." The "Budapest Te Deum" is particularly grateful in the modern choral repertory, for Kodaly is not afraid of honest sentiment, and the music is full of genuine emotional power.

Anton Bruckner's setting of the text of the 150th Psalm was one of his last compositions. Completed in 1892, four years before the Austrian composer's death, the Psalm is followed in the catalog of Bruckner's works only by the choral work "Helgoland" and the unfinished ninth symphony. The chorus is employed with tremendous sonority, and the music rises to great climaxes.

• • •

The Chicago Bach chorus, Theodore Lams, conductor, also presents its spring festival concert in Orchestra hall this week—on Saturday evening. Members of the Chicago Symphony orchestra will again take part in the program, with the assistance of Hugo Gehrke, organist, and M. Bennema, piano accompanist.

Theodore Lams. [Ray Photo.]

The Bach chorus is true to its name, for it never performs any music except that of Johann Sebastian Bach. Thruout its history the chorus has brought to Chicago hearing a large number of cantatas and other choral works which otherwise would have remained virtually unknown.

One complete cantata and portions of three others are scheduled on Saturday evening: The Easter cantata, "Christ Lay in Death's Dark Prison," sung in its entirety; the choral movements from the Lenten cantata, "My Spirit Was in Heaviness"; the opening and closing choruses of the Pentecost cantata, "O Eternal Fire"; and the opening chorus of the cantata for St. Michael's day, "There Uprose a Fierce Strife." In addition to these choral works the program will include the second and third "Brandenburg" concertos for orchestra.

Festival of Ancient Music.

The second Chicago Festival of Ancient Music, announced for last fall and then postponed, has been rescheduled for the coming autumn. Presented, directed and played by Philip Manuel and Gavin Williamson, harpsichordists, it will take place in the Goodman theater on three Sunday evenings, October 5, 12 and 19. Music of Purcell and Bach will occupy the first program, that of Mozart and Handel the second, and that of old Italian masters the third. Assisting choral and instrumental groups will feature such soloists as Dorothy Lane, harpsichordist; Leonard Sorkin, Robert Quick and Oscar Chausow, violinists; Milton Preves, violist; Dudley Powers, cellist; Florian Mueller, oboist, and Bruce Foote, baritone.

Notes of Music and Musicians

This afternoon in the Goodman theater the Chicago Dance council will sponsor its annual spring festival. Today the council presents three large dance compositions prepared for the occasion by local choregraphers and performed by local dancers.

The first item is "Classical Impressions," the work of Mary Vandas, at one time a pupil of Karsavina and soloist with the Civic Opera ballet and currently a leading teacher and ballet arranger for touring productions. Her contribution is a study in design in the classical tradition using three numbers by Tschaikowsky: the Andante from the Fifth Symphony, the Waltz from "Eugen Onegin," and the "Capriccio Italien."

A modern dance composition, "These Are My People," is the work of Ruth Hatfield, who came here recently from Minneapolis, where she was a prominent choregrapher and performer. "These Are My People" is based on some of Langston Hughes' poems and boasts an original score by Ihrke and Martin.

Walter Camryn's "That Daring Young Man," a ballet concerned with circus life in early America, will conclude the program. For this number characteristic folk tunes of the period will be used in a special arrangement.

The list of distinguished Chicago dancers appearing during the afternoon is long. It is headed by Mr. Camryn, Nik Krevitsky, Beldon Starr, Albia Kavan, Miss Hatfield, Marjorie Parkin, Eloise Moore, and Barbara Steele.

Edythe Confare will have the title rôle in the American Opera company's presentation of "Lucia di Lammermoor" in the Auditorium recital hall tonight. Other rôles will be sung by Clara Confare, Frederick Rudin, Martin Boughan, Jonas Schleifer, Frank Lakowski, and Edward Early. John Wigent will conduct.

Chosen as the winner of the Music Guild's recent Beethoven piano auditions, Owen Berger will make his local concert debut on Tuesday evening in Kimball hall under the guild's auspices. Mr. Berger is from Barrington and is a former pupil of Moissaye Boguslawski. In the Beethoven auditions he won by virtue of his superior performances of the works of that composer, and he has scheduled two major sonatas by him on his program, which follows:

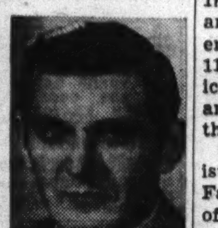
Owen Berger.

Fantasie and Fugue, G Minor	Bach-Liszt
Sonata, E-Flat Major, Opus 81a	Beethoven
Polonaise, A-Flat Major, Opus 53	Chopin
Sonata, E Major, Opus 109	Beethoven
Mephisto Waltz	Liszt

Next Sunday, which starts off the 1941 Inter-American and National Music week, will bring the 28th annual festival program of the Civic Music Association of Chicago to Orchestra hall. As usual the participating ensembles will be the Civic orchestra and a chorus of 500 Chicago children, trained by the association's staff teachers at weekly rehearsals in playground centers, orphanages, and settlements during the last year. Max E. Oberndorfer will conduct the chorus and David Van Vactor will direct the orchestra. Four Chicago composers will be represented on the program: Mr. Van Vactor by his Divertimento for orchestra, Leo Sowerby by his "Pop Goes the Weasel" for woodwind quintet, John Alden Carpenter by his song, "The Home Road," and May A. Strong by her song, "Snowflakes."

The Medinah Ladies' Choral club, Helen Leefelt, conductor, will give its 11th annual concert in the Chicago Towers club at 4 o'clock this afternoon. Anita Bernee will be the soloist.

"The Evolution of Piano Music Within the British Empire" is the basis of a series of piano recitals being given in the Sherwood recital hall, Fine Arts building, this weekend. The first was given last night, the second is scheduled for 3:15 this afternoon, and the series will be brought to a close at 8 o'clock tomorrow night. Students of Leo Podolsky are presenting the project.

In the Arts club on Friday evening at 8 o'clock the Lake View Musical society will sponsor a benefit concert for its scholarship fund. Clarence Russell, tenor; Janis Porter, soprano, and Mae Doelling Schmidt and Lucille Manker, duo-pianists, will be the performing artists.

The famous Paulist Choristers of Chicago, an ensemble of 100 boys and men, will make their annual appearance in concert in Orchestra hall this afternoon, directed by Father Eugene F. O'Malley. Organized in 1904 by Father Finn, the choir has won several distinctions. When it toured Europe in 1912 it was received with acclaim and was given a private audience by Pope Pius X. In the international competition in Paris that same year it was awarded the prize in the Division of Honor. In 1918 it toured the United States and Canada for the benefit of stricken France, singing 238 concerts in 113 cities. It has donated its services to both federal and civic projects and has sung before Presidents of this country and royalty in Europe.

Rev. E. F. O'Malley. [De Gueldre Photo.]

Father O'Malley served as a chorister, apprentice, and assistant under Father Finn. After a long period of study both here and abroad he returned to Chicago in 1928 to take a position he has not since left, that of conductor of the Paulist Choristers and organist of old St. Mary's church, the home of the choir.

The Ohio Northern university a cappella choir, founded in 1936 by its present director, Haydn Owens, will present a program in Kimball hall on Monday night. Mr. Owens, whose father was a Chicago choral director and voice teacher, gained his musical knowledge from Eduardo Sacerdote in this city, Richard Hageman in New York, Albert Wolff in Paris, Michael Raucheison and Arthur Rosenstein in Berlin. He directed the Haydn Choral society of Chicago from 1920 to 1929—a group which appeared with the Chicago Symphony and toured the British Isles in 1927. On tomorrow's program the Ohio scholastic group will sing sacred and secular music by composers ranging from Philipp Nicolai of the 16th century to contemporary Russians.

Harry Slater will conduct the Chicago and North Western Railway Choral club in a concert at the Granville Avenue Methodist church, Granville at Lakewood, Friday night at 8:15.

Origin of O. K. Still Mystery to Authorities

"Higher Education, a Guide in the Selection of a College or University,' by Dr. John Evans, is now in its third edition. Copies may be obtained at 25 cents or 28 cents by mail, at Public Service offices, Tribune Tower or 1 South Dearborn street. Questions concerning educational problems may be addressed to Dr. Evans in care of the Chicago Tribune.

By the Rev. John Evans.

The origin of the king of American slang still is a mystery. "O. K." is uttered a million times a day, yet no scholar has been able to offer a satisfactory explanation for what the two letters stand for or why the expression arose.

According to Woodford A. Heflin, associate editor of the Dictionary of American English of the University of Chicago, the first acceptable use of the expression can be traced to 1815 to an entry in the diary of one William Richardson, which reads: "Arrived at Princeton, a handsome little village, O. K., and at Trenton, where we dined, at 1 p. m." This abbreviation seems to mean "all well." We also know that President Woodrow Wilson used "Okay" many years later to show approval.

Least creditable of the theories about O. K., according to Heflin, is the contention that "Aux Cayes," a West Indian rum allegedly drunk by Americans in large quantities during the 18th century is responsible.

Another common fallacy, says Mr. Heflin, is that O. K. is a corruption of O. R. frequently appearing in old midwestern court records, meaning "ordered recorded."

Authorities may differ, but it's still "O. K."

Current Music News

"The Creation," Haydn's oratorio, will be sung by the Euterpean Oratorio chorus, Mark Hallett, conductor, in the Morgan Park Baptist church this afternoon. Soloists will be Irma Cooper, soprano; Irene Priessman, contralto; Max Wilson, tenor, and Raymond Koch, bass. Admission is free.

Gamma chapter of Sigma Alpha Iota holds its annual MacDowell musical and tea at 3:30 this afternoon in the Woman's University club. Proceeds of the program will help maintain a cottage at the MacDowell colony in Peterboro, New Hampshire.

Sidor Belarsky, bass, and Isador Berger, violinist, will be soloists on a program of the Workmen's circle in the Civic Opera house on Sunday afternoon, May 4. Also taking part will be the circle's chorus, directed by Paul Held, and the children's choir, directed by Seymour S. Raven.

Crossword Puzzle

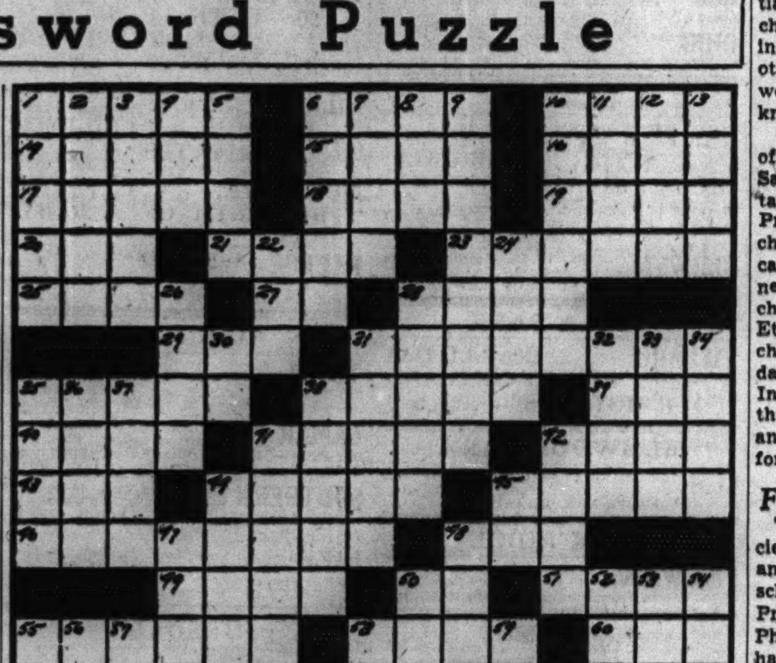

ACROSS

1. Waterway
6. Hit
10. Old
14. Maxim
15. Study
16. Hindu garment
17. Stirs
18. Light
19. Slender
20. Period
21. Twirl
23. Gratify
25. Sole
27. Pronoun
28. Intend
29. Reverential regard
31. Breaking suddenly
35. Weapon
38. Brimless headpiece
39. Signal
40. Colored
41. Mixture of vegetables
42. Musical ending
43. Greek letter
44. Proficiency
45. Vessel
46. Dwelling
48. Use up rapidly
49. Automobiles
50. Pronoun
51. Linear measure
55. Declare
58. Plait
60. Beam
61. Secular
62. Image
64. Animate
66. Mountain range
67. Positive
68. Stair part
69. Distribute
70. Attend
71. Turns over

DOWN

1. Carven gem
2. Garnish
3. Pertaining to the fleet
4. Mellow
5. Smaller quantity
6. Riven
7. Impart to
8. Prepare for war
9. Showered small missiles on
10. Agree
11. Befitting a holiday
12. Goddess of Discord
13. Coin
22. Pastry
24. Final
26. Enclosed playground
28. Wall decoration
30. Pronoun
31. Courted damsel
32. Image
33. Uncovered
34. Equipment
35. Throw
36. Car
37. Ray
38. Lades
41. Brisk, preliminary conflict
42. Metropolis
44. Lasting mark
45. Musical note
47. Frozen spear
48. Lamprey
50. Drove into a pit
52. Get up
53. Disentangle
54. Workers in color changing
55. Potassium aluminum sulphate
56. To be entertained
57. Decree
58. Advanced
59. Unlit
63. Exactly
65. Position

[Answer on page five.]

THE finest ENTERTAINMENT IN TOWN!
THE PALMER HOUSE presents
JAN GARBER
"IDOL OF THE AIRLANES"
"Jan Garber Makes Hit!"—Will Davidson—Tribune
"Garber worthy of special commendation" Charlie Dawn—Herald-American
WITH THE ALL-NEW, ALL-STAR "Springtime Revue" in the famous Empire Room

EDUCATIONAL.

WORKMAN CALCULATING SCHOOL
Earn 3 to 5 Dollars More Each Week
Learn the operation of Comptometer, Burroughs and Monroe calculating machines. • Pay only the price of learning to operate one machine, but we will teach you to operate all three. • You can complete the course in three months or less. • Individual training. • Start anytime. • There is now a shortage of calculating operators. • Jobs are open in Chicago and all large cities. • Free placement service. • We will give you an understanding of business and figures. • Put an edge on your business training. • Phone or write for complete information or visit
Workman Calculating School
608 S. Dearborn St., Chicago, WABash 2490

RAY SCHOOLS Art for Business
Advertising Copy, Layout, Photography, Commercial Art, Lettering, Design, Color, Photo-retouching, Window and Store Display, Merchandising. Day — Half Day — Evening — Saturday. 116 S. MICHIGAN BLVD., Chicago, Dept. T. Personal Training • Individual Advancement

WANTED: GREGG Stenographers, Secretaries and Court Reporters
to fill 149 positions—our monthly average for 10 months . . . more than twice our available supply of graduates. Enroll TODAY. Call, write or telephone State 1881 for 32-page Free Catalog. (Co-educational.)
THE GREGG COLLEGE
Home of Gregg Shorthand 6 N. Michigan Av., Chicago

RADIO TECHNOLOGY
Day and Evening Courses in Engineering, Communications, Service, Code
Ph. Whitehall 7898 or Write for Catalog
RCA INSTITUTES 1153 Merchandise Mart

SPEEDWRITING
Beginners take 100-120 words a minute in 8 weeks. Not a machine. Both sexes. Low cost. Gregg, Munson, Comptometer, Bookkeeping, Switchboard, Typing, Cashiering. Fine 25-rm. School. Est. 1887. Fra. 4122. 190 N. State. CHICAGO BUSINESS COLLEGE

STENOTYPE SCHOOL of Chicago
Offers Complete Secretarial Training
Day and Evening Classes Now Forming
9 W. Washington St. RAN. 4540

CAMPS.
ESCONDIDO LODGE, Paloverde Ranch School camp. Boys 8 to 16. El. 6,000 ft. Woods, horses, tennis, swimming, camping. Trips through northern Arizona. Counselor brings boys west. Catalog.
JAMES S. HUTCHINSON, PRESCOTT, ARIZ.

EDUCATIONAL.

Spanish! FOR BUSINESS, TRAVEL, CULTURE
French • Italian • German • Russian
Portuguese • English • Any Language
NEW CLASSES THIS WEEK
Group or Private Day or Evening
Free Trial Lesson Native Teachers
Berlitz SCHOOL OF LANGUAGES
30 N. MICHIGAN AVE., at Washington. FRA. 4341

moser BUSINESS COLLEGE
Only Four Year High School Graduates Enrolled
Gregg and Pitman Shorthand—also Stenotypy. Next Classes for Beginners start May 5. Advanced Students May Enter Any Monday. Bulletin Sent Free. 116 South Michigan Avenue. Chicago, Randolph 4347.

NIGHT SCHOOL
Courses include Shorthand, Typewriting, Stenotypy, Bookkeeping, Accounting, Dictaphone, Comptometry; Dictation Speed and Review Classes. Monday and Thursday evenings, 6:30 to 9. Also regular Day School Classes.
Request Catalog. Tel. RAN. 1575
BRYANT & STRATTON 18 S. MICHIGAN AVE., CHICAGO

MacCORMAC SCHOOL OF COMMERCE
CLASSES BEGINNING MONDAY
Accounting, Shorthand
Stenotypy, Secretarial Training
Days and Eves. Call or phone for information.
1170 E. 63rd St. Hyde Park 3130

High School for Adults
Complete in 12 to 15 Months. Residence or Home-Study. Inquire for Details.
PRE-LEGAL IN 9 MONTHS
ACADEMY FOR ADULTS
30 W. Washington St. FRAnklin 0144

SPANISH
ROBERTO ALLEN-GOMEZ Former South American Diplomat
You Can Learn in 3 Months—Free Trial Lesson—Private and Group Instruction.
116 S. Michigan Andover 2242

Chicago TECH College WELDING
Spare Time Courses Evening Classes
Free Details. Phone CAL. 8200 40 Tech Bldg., 2000 S. Mich. Av.

EDUCATIONAL.

The Comptometer School
Home School of the COMPTOMETER MACHINE
A short intensive course, 4-yr. high school graduation minimum requirement for admission to Day School. Work is ideal . . . surroundings pleasant and unusual opportunity for advancement. Tuition reasonable. Our free employment service is available to our graduates.
DAY AND EVENING CLASSES START EVERY MONDAY. MAKE EARLY RESERVATION
COMPTOMETER CO.
1230 Merchandise Mart Chicago, Ill. SUPerior 9803

SPANISH BY DRAMATIZATION
"The School that makes easy the learning of Spanish"
6 N. Michigan Ave. Tel. Central 9776

EDUCATIONAL.

ST. THOMAS MILITARY ACADEMY SAINT PAUL, MINNESOTA
The Catholic Military Academy of the Middle West. Designated an Honor Military School by the War Department. Careful supervision of studies and manners. Complete athletic program. New quarter-million dollar recreational center.
Chicago Office, 58 E. Washington St., Room 1321, or Address The President, Box X, St. Paul, Minn.

6 Complete Schools
DAY and EVENING Throughout the Year. Free Placement
• 37 S. Wabash • RANdolph 2637
METROPOLITAN Business College

AU
Great opportunities in Aviation NOW! Certified Mechanics, Drafting, Engineering, Administration. Days, Evenings. Free Bulletin. VICtory 2733.
AERONAUTICAL UNIVERSITY
Curtiss-Wright Bldg., 1338 S. Michigan Ave., Chicago

FREE! TO THOSE WHO WANT TO GET AHEAD

• To help students and parents make the most satisfactory choice of a school, the Chicago Tribune maintains a School Bureau which each year helps thousands to solve school problems. There is no charge for this service. The Tribune does not represent any school—gets no fee or commission from any school. So if you would like facts about schools offering any subject listed below, feel free to make use of this helpful service. Check the subject and fill in and mail the coupon today. If the subject in which you are interested is not listed, fill in the name of it on the coupon. If more convenient, call Superior 0200 and consult directly with the School Bureau.

Which of these subjects interest you most?

☐ Accounting
☐ Advertising
☐ Air Conditioning
☐ Architecture
☐ Art (give branch)
☐ Auto Body, Fender Repair
☐ Aviation (give branch)
☐ Banking and Finance
☐ Beauty Culture
☐ Boarding Schools—Boys
☐ Boarding Schools—Girls
☐ Bookkeeping
☐ Business Administration
☐ Business English
☐ Cartooning
☐ Chemistry
☐ Chiropody
☐ Commercial School
☐ Commercial Art
☐ Comptometry
☐ Correspondence Courses (give subjects)
☐ Court Reporting
☐ C. P. A. Review
☐ Dentistry
☐ Diesel Engines
☐ Domestic Arts
☐ Drafting
☐ Drama (give branch)
☐ Dress Design
☐ Economics
☐ Effective Speaking
☐ Electricity (give branch)
☐ Engineering (give branch)
☐ English
☐ Fashion Illustration
☐ Filing
☐ High School, Adult
☐ Home Study (give subject)
☐ Interior Decoration
☐ Kindergarten Training
☐ Laboratory Technician
☐ Languages (give name)
☐ Law
☐ Lettering and Design
☐ Liberal Arts
☐ Library Training
☐ Machinist Trades
☐ Marketing
☐ Mechanical Drawing
☐ Mechanical Optics
☐ Mechanical Refrigeration
☐ Military, Naval Academies
☐ Millinery Design
☐ Music (give branch)
☐ Nurses' Schools
☐ Optometry
☐ Painting, Commercial
☐ Personality Development
☐ Personnel, Office Mngmt.
☐ Photography
☐ Pre-Legal Courses
☐ Pre-Professional Courses
☐ Public Speaking
☐ Real Estate
☐ Radio (give branch)
☐ Radio Writing
☐ Refrigeration
☐ Salesmanship
☐ Sales Promotion
☐ Secretarial-Business Courses
☐ Short Story Writing
☐ Shorthand
☐ Sociology
☐ Sports and Gymnastics
☐ Statistics
☐ Steno-Secretarial Courses
☐ Stenotypy
☐ Store Management
☐ Styling and Pattern Making
☐ Style Reporting
☐ Switchboard
☐ Teacher Training
☐ Time and Motion Study
☐ Tool and Die Making
☐ Traffic Management
☐ Typing and Dictaphone
☐ Welding
☐ Window Display

4-27
School Bureau, Chicago Tribune
One S. Dearborn St., Chicago, Ill.
Without cost or obligation to me, please send information about schools offering subjects I have checked above.
My Name.................................
Address.................................
City................ State............ Phone No..........
Interested In...........................
(Write name of subjects in which you are interested if they are not listed above.)

See 'Las Vegas Nights' as Cure for the Blues

"LAS VEGAS NIGHTS."
Produced by Paramount.
Directed by Ralph Murphy.
Presented at the Riviera theater.

THE CAST.

Bill Stevens.....Phil Regan
Stu Grant.....Bert Wheeler
Tommy Dorsey and His Orchestra
Norma Jennings.....Constance Moore
Patsy Lynch.....Virginia Dale
Mildred Jennings.....Lillian Cornell
Katy.....Betty Brewer
Hank Bevis.....Hank Ladd
Maitre D'.....Eddie Kane
Hat Check Girl.....Eleanor Stewart
Gloria Stafford.....Francetta Malloy

By Mae Tinee.

Good Morning!

This is a sparkly, wacky comedy with music, built around a young band leader and his lads. It provides a neat screen debut for Tommy Dorsey, who modestly proves that he has what it takes, the while keeping in the background and permitting debonair Phil Regan to hog the limelight and romantic interest.

The to do is all about an inheritance left the three Jennings sisters by a lately deceased relative. The girls and Stu Grant, husband of one, have had a hard row to hoe in vaudeville and a legacy sounds right good to them. When they find out what it is—well—they're game and in little old Las Vegas they open up a night club and put on their own show.

The while they are gallantly trying to get ahead, a rascally real estate agent cuts up and complicates matters—and there's a generally hot and funny time in the pretty Nevada town.

This picture sports amusing sequences, acceptable acting, and some mighty taking music.

It's good medicine for the blues.

See you tomorrow.

A Little About the Movies on City's Screens

"The Sea Wolf." Based on Jack London's novel about Wolf Larsen, one of the most vicious men of the sea. Stars Edward G. Robinson. Others featured are Ida Lupino and John Garfield. Chicago.

* *

"The Penalty." Melodrama of an former reform school boy torn between loyalty to his gangster father and the man who has given him a fresh start in life. Leading players are Edward Arnold, Gene Reynolds, and Lionel Barrymore. State-Lake.

* *

"Fantasia." Walt Disney cartoon in technicolor with Leopold Stokowski and the Philadelphia Symphony orchestra. Apollo.

* *

"Road to Zanzibar." Crazy adventures of two carnival men stranded in Africa. Stars Bob Hope, Bing Crosby, and Dorothy Lamour. Garrick.

* *

"The Devil and Miss Jones." A wealthy department store owner involved in a dispute with some of his employés poses as a penniless clerk to investigate the situation. Jean Arthur, Charles Coburn, and Robert Cummings head the cast. Palace.

* *

"A Girl, a Guy, and a Gob." Hectic romances of a stenographer with a sailor and a socialite. Lucille Ball plays feminine lead opposite George Murphy and Edmond O'Brien. Palace.

* *

"Vivacious Lady." Comedy in which a showgirl meets and marries a botany instructor within 24 hours. Costars Ginger Rogers and James Stewart. Oriental.

* *

"Adam Had Four Sons." Dramatic story of a father's struggle to bring up four motherless sons. Film is based on novel "Legacy," by Charles Bonner. Warner Baxter, Ingrid Bergman, and Susan Hayward head the cast. Roosevelt.

* *

"Ziegfeld Girl." Follows careers of three girls who become stars in the Ziegfeld "Follies." Leading players are Judy Garland, Hedy Lamarr, Lana Turner, James Stewart, and Tony Martin. United Artists.

* *

"Mozart." Film biography of the famous composer. Stephen Haggard plays title rôle. World Playhouse.

* *

"Come Live with Me." Comedy in which a beautiful Austrian who has overstayed her visit in the United States buys herself a husband for $17.50 to remain in this country. Hedy Lamarr and James Stewart are co-starred. McVickers, Southtown, Harding, Granada, Avalon.

CHICAGO FILMS

THE WEEK'S NEW MOVIES:

"The Sea Wolf," starring Edward G. Robinson, Ida Lupino, and John Garfield; Chicago.
"The Penalty," starring Edward Arnold, Gene Reynolds, and Lionel Barrymore; State-Lake.
"Adam Had Four Sons," starring Warner Baxter, Ingrid Bergman, and Susan Hayward; Roosevelt.
"Mozart," starring Stephen Haggard; World Playhouse.
"Mademoiselle Mamere," starring Danielle Darrieux; Studio.
"School for Husbands," and "Mlle. Ma Mere"; Studio.

CONTINUED AND REVIVALS:

"Fantasia," Walt Disney fantasy; Apollo.
"Road to Zanzibar," starring Bing Crosby, Bob Hope, and Dorothy Lamour; Garrick.
"The Devil and Miss Jones," starring Jean Arthur, Charles Coburn, and Robert Cummings; Palace.
"A Girl, a Guy, and a Gob," starring Lucille Ball, George Murphy, and Edmond O'Brien; Palace.
"Vivacious Lady," starring Ginger Rogers and James Stewart; Oriental.
"Ziegfeld Girl," starring Judy Garland, Hedy Lamarr, Lana Turner, James Stewart; United Artists.

Now Coming!
TO YOUR FAVORITE NEIGHBORHOOD THEATRE
"GONE WITH THE WIND"
Those Theatres playing "Gone with the Wind" will charge these special admission prices only:
WEEK DAYS, INC. SAT.
ADULTS: 36c to 5 p. m. 50c After 5 p. m.
CHILDREN: 22c to 5 p. m.
SUNDAYS
ADULTS: 50c All Day
CHILDREN: 22c to 5 p. m.
Tax additional
COMPLETE! EVERY FOOT OF FILM INTACT! NOTHING CUT BUT THE PRICE
THIS MAY BE YOUR LAST CHANCE TO SEE IT AT THE LOWEST ADMISSION PRICES THIS GREAT PICTURE CAN AFFORD

MOTION PICTURES DOWNTOWN

It's Terrific!
ORSON WELLES
CITIZEN KANE
The Mercury Actors
JOSEPH COTTEN, DOROTHY COMINGORE, EVERETT SLOANE, RAY COLLINS, GEORGE COULOURIS, AGNES MOOREHEAD, PAUL STEWART, RUTH WARRICK, ERSKINE SANFORD, WILLIAM ALLAND
AN RKO RADIO PICTURE
RESERVED SEATS ON SALE NOW!
Midwest Twin Premiere Tuesday Eve., May 6
AT 2 THEATRES
WOODS, RANDOLPH AND DEARBORN STS.
PALACE, Randolph at La Salle St. 2 MATS. DAILY, Starting 2:30. SEATS NOT RESERVED. Evening Shows at 8:30
ALL PRICES INCLUDE TAX. ALL SEATS RESERVED. MAIL ORDERS GIVEN PROMPT ATTENTION

BALABAN & KATZ WONDER THEATERS
CHICAGO — JACK LONDON'S mightiest adventure... "THE SEA WOLF" Warner Bros.' smash. EDW. G. ROBINSON, IDA LUPINO, JOHN GARFIELD
ON STAGE Balaban & Katz Revue: MORTON DOWNEY & his heart warming songs! LYNN, ROYCE & VANYA; PANSY, THE HORSE; THE HONEY FAMILY; CHICAGO THEATER BALLET in spectacular "Danzomania Americana"
Daylite Savings Today—REMEMBER
STATE LAKE — A BOY, A GANGSTER, A GIRL vs. THE F.B.I. THE PENALTY. EDWARD ARNOLD, Lionel BARRYMORE, MARSHA HUNT
STAGE—Roadshow riot! WE'RE IN THE ARMY NOW. 45 Rookies and Cuties. JOHNNY BURKE, JOE BESSER, 3 TROJANS, BOB HART, "DOING THE DRAFT-AWAY"
UNITED ARTISTS — Open 10 a.m. JAMES STEWART, JUDY GARLAND, HEDY LAMARR, LANA TURNER, TONY MARTIN. Ziegfeld Girl. Beauty To Take Your Breath Away!
ROOSEVELT — Open 10 a.m. Two Women... In A LOVE BATTLE WITH NO RULES! Adam Had Four Sons. INGRID BERGMAN, WARNER BAXTER, SUSAN HAYWARD, RICHARD DENNING, HELEN WESTLEY. A Columbia Picture. AMAZING IN ITS CANDOR
GARRICK — Open 10 a.m. BING CROSBY, BOB HOPE, DOROTHY LAMOUR. "ROAD TO ZANZIBAR". 3rd LAFF WEEK! Extra! "WINGS OF STEEL" in color. Paramount's Panic

PALACE, RANDOLPH AT LA SALLE. THE TOWN'S TWO BIGGEST LAUGH-&-LOVE HITS—BOTH AT THE PALACE! LAST 2 DAYS
JEAN ARTHUR, The DEVIL and MISS JONES, with ROBT. CUMMINGS, CHAS. COBURN
PLUS RKO-RADIO Riot: A GIRL, A GUY and A GOB, with GEO. MURPHY, LUCILLE BALL, Edmond O'Brien
TODAY NEWSREEL THEATER. Continuous One Hour Program.

SOUTH — BALABAN & KATZ WONDER THEATERS
TIVOLI — Deanna DURBIN, Franchot TONE, Walter BRENNAN in "NICE GIRL?" — MARX BROTHERS, JOHN CARROLL "GO WEST"
SOUTHTOWN — James STEWART, Hedy LAMARR "COME LIVE WITH ME" — "TOBACCO ROAD"
TOWER — James CAGNEY, Olivia DE HAVILLAND "STRAWBERRY BLONDE" & Robert MONTGOMERY, Carole LOMBARD "MR. and MRS. SMITH"
MARYLAND — CRIME SHOW! "HIGH SIERRA" — "ELLERY QUEEN'S PENTHOUSE MYSTERY"
REGAL — IN PERSON! ON STAGE! JIMMIE LUNCEFORD with his ORCHESTRA and ENTERTAINERS! "Tall, Dark and Handsome"
PICCADILLY — "MR. AND MRS. SMITH" — "STRAWBERRY BLONDE"

MOTION PICTURES SOUTH — WARNER BROS. THEATRES
AVALON — "COME LIVE WITH ME" — "TOBACCO ROAD"
CAPITOL — "GONE WITH THE WIND"
STRATFORD — ON STAGE—IN PERSON! "STARS OVER HOLLYWOOD" — 10 GLAMOUR GIRLS 10 — 5 BIG ACTS 5 — "STRAWBERRY BLONDE"

MOTION PICTURES DOWNTOWN
ORIENTAL — IN PERSON! EDDIE PEABODY; DICK TODD & ORCHESTRA; THE STARLETS; ADA BROWN; ROSS and LA PIERRE; GINGER ROGERS, JAMES STEWART in VIVACIOUS LADY
STUDIO — DANIELLE DARRIEUX in VIRGIN BRIDE ("MADEMOISELLE MAMERE") — SCHOOL FOR HUSBANDS
McVICKERS — 2 HITS: JAMES STEWART, HEDY LAMARR "COME LIVE WITH ME" — CAROLE LOMBARD, ROBERT MONTGOMERY "Mr. & Mrs. Smith"
LA SALLE — MADISON and CLARK. ADULTS ONLY. Vice Lords Make Their Last Stand! "MAIN STREET GIRL" — "YOU the PEOPLE"
APOLLO — 74 W. Randolph. EXTRA SHOW Today at 5:30. WALT DISNEY'S FANTASIA with STOKOWSKI. 50c—75c
World PLAYHOUSE — The LOVES and MUSIC of "MOZART". Combines true history with the two symphonies of life and immortal music.
WOODS — Randolph and Dearborn Sts. ROBERT ... in "THE TRIAL OF MARY DUGAN". OPENS TUESDAY, MAY 6TH, AT 8:30. ORSON WELLES—CITIZEN KANE. RESERVED SEATS NOW ON SALE
TELENEWS — THE NEWS REEL THEATER. 1 Hr. PROGRAM NEWS & SHORTS
MONROE — "HIGH SIERRA", HUMPHREY BOGART—IDA LUPINO. "Trial of Mary Dugan"
CLARK — Abbott & Costello "BUCK PRIVATES" — "Virginia"

WORLD'S MOST BEAUTIFUL CHINESE & AMERICAN RESTAURANT
HOE SAI GAI
SUNDAY DINNER Before the Show. Baked Ham or Sirloin Steak Dinner 65c
After the Show CHICKEN CHOW MEIN 65c
Visit our famous Cocktail Bar
75-85 W. RANDOLPH ST. ALSO 3929 W. MADISON ST. Free Parking

NORTH — BALABAN & KATZ WONDER THEATERS
UPTOWN — Deanna DURBIN, Franchot Tone "NICE GIRL?" — "CHEERS for MISS BISHOP"
GRANADA — JAMES STEWART-HEDY LAMARR 'COME LIVE WITH ME' & BONNIE BAKER-ORRIN TUCKER 'YOU'RE THE ONE'
RIVIERA — "LAS VEGAS NIGHTS"
CENTURY, BELMONT, PANTHEON, NORTOWN, NORSHORE — ALL FIVE THEATERS! JAMES CAGNEY, Olivia DE HAVILLAND, RITA HAYWORTH "STRAWBERRY BLONDE" — "MR. & MRS. SMITH"
The Esquire — "MR. AND MRS. SMITH"
MARBRO — Deanna DURBIN "NICE GIRL" — "CHEERS for MISS BISHOP"
WEST — IMPERIAL: GENE AUTRY "RIDIN' ON A RAINBOW" — EMBASSY: "Riding on a Rainbow" — "BUCK PRIVATES"
NORTHWEST — HARDING: "COME LIVE WITH ME" — "YOU'RE THE ONE"
SUBURBAN — AUSTIN, MAYWOOD, EVANSTON, FOREST PARK, BERWYN, CICERO, OAK PARK, VILLA PARK, ELMWOOD PARK, PARK RIDGE, ELMHURST, HINSDALE, LOMBARD, LA GRANGE, HOMEWOOD, HIGHLAND PARK, DOWNERS GROVE, WILMETTE, GLENCOE, LAKE FOREST, DES PLAINES, NO MAN'S LAND
VARSITY — GONE WITH THE WIND. NOTHING CUT BUT THE PRICE
STADIUM — TODAY ONLY! ABBOTT & COSTELLO "BUCK PRIVATES" — "BLONDIE GOES LATIN" — "RIDE, KELLY, RIDE"

9 PARTS

Part.	Part.
1—News, Editorial.	6—Homemakers' Section, Music, Drama, Movies.
2—Sports, Markets.	7—Society, Travel.
3—Metropolitan.	8—Graphic Weekly.
4—Comics.	9—Picture Section.
5—Want Ads.	

THE ROAD BUILDER

[Continued from Page 3.]

swering letter she sang his praises, denounced herself for a pampered weakling, and added:

"Just to make you feel easier, darling, my proud parents are an- nouncing my engagement to a ridicu- lously wealthy young man whose father is the largest importer and wholesaler of the most expensive per- fumes in the world. I'll put a drop of it on this paper, but I don't dare tell you its name. It's French and highly improper.

"We'll spend about half our time in France. As I'm not a good sailor and still worse in the air, I hope you'll hurry up and build one of your veribest roads across the Atlantic—or is it the Pacific?

"I remember your telling me of the great highway you're working on that is to link Alaska with the Andes. Can't you carry it across to Siberia and save your ever-loving Sue from seasickness and airsickness, since you've refused to save her from heart-sickness?"

And that was the last of Sue for him. He turned back to his life's busi- ness with a heart so much the light- er. His highway went flying. There were the usual mishaps, the usual wrangles with the contractors, labor troubles, storms, and a light earth- quake for good measure.

But the road crept on and grew bet- hung halfway down the cliff. The rock to be hewn was of the most difficult and treacherous sort. It broke off all the drills until a new technique was devised. And the drillers had to be swung out on bos'n chairs like steeplejacks or window cleaners on skyscrapers.

Fleming could hardly tear himself away long enough to attend the dedication of his own road. He visited Sacramento to demand an assignment to the new construction. He was tempted to take a gun with him, but he thought that his offer to take a reduction in his salary might be a better bribe.

He was not required to use either form of suasion. He hurried back to give his own personal highway a last going over with a whisk broom before the governor saw it.

After a day of heavy inspection and cantankerous fault finding because the white lines came off on his tires in places where the paint was too fresh, and because some of the traffic warnings were a trifle off center, he went to Pop Tevey's and asked for a room. There were no rooms to be had. He could have a cot in a hall smelling of fresh paint. But he was

Bop prying that boulder loose. I've never spoken of it to a soul till now. I can hardly blame Paw and Bop. They had no more reason to love me than I had to love them. But that you should have helped them! That hurt, Theby!"

"I helped? You thought I helped?"

She sank into a chair now just in time as her knees gave way. Pop saw her, but, remembering Fleming's old philanderings with Theby, he overlooked it. Fleming, seeing how white and sick she was and how she trembled, felt sorry for her. After all, how could she help being the victim of her own wild nature and her breeding? But he had to say, half in a whisper:

Theby Clears Up a Mystery for Craig

"Whatever you do, don't lie to me, Theby. I saw you. I saw you put your hands on the log and help pry up the boulder."

"You thought I helped!" She could hardly breathe the words. "Couldn't you have thought I was fightin' them, tryin' to tear their hands away, tryin' to save Paw and

couldn't desert my father, could I? And the children?"

"Maybe not. Where did you go?"

"Everywhere, lookin' for a hidin' place, lookin' for something to live on. One day I happened to see a paper with your picture in it. It told of how you had saved so many lives and maybe lost your own. They said the boulder's fall was an accident. I thought you must be dead. I didn't want to live, but I had to, on account of Paw and the children.

"It was a long while before I found out you still lived. I read it in a paper about how the beautiful Miss Sue Tipton went to see you and how you were going to marry her. Did you?"

"She's married another man."

"Poor Mistoo Flem'n'."

"At my request she married him." This baffled her. He dismissed Sue. "But what happened to you? Your father—is he alive? The children? Bop?"

She smiled a little shamefacedly.

"We wandered 'round and 'round till we found work up north a ways on a hardscrabble farm owned by a woman from the Ozarks. She was a widow. She had no money and

reward enough. He said it so earnestly that he almost believed it.

All this while he had forgotten that he had not ordered or eaten. But it was feast enough to prate about his future, and his next magnificent assault on the wilderness. He told Theby of his visit to the Rodney's camp and how happy Mrs. Rodney was, for all her hardships.

"Why wouldn't she be?" said Theby. "Alone there with her man."

He talked on till Pop Tevey said he had long since closed the dining room, and he had one of the other waitresses set before Fleming and Theby what was left in the kitchen.

He and Theby ate voraciously, he listening, she talking till suddenly he began to yawn. He yawned beyond the scope of even his own big hand to hide. Theby laughed at that and told him to go to bed. He tried to kiss her good night, but she said:

"Behave yourself, Mistoo Flem'n'."

He yawned good night and staggered away to his cot in an upper hall. When he was up the next morning and down to breakfast he asked as once before:

"Where's Theby, Kate?"

"She's went out."

"Where?"

"I d'know. Said she was goin' up the road a piece."

Fleming bolted his breakfast in a sudden terror that she was fleeing

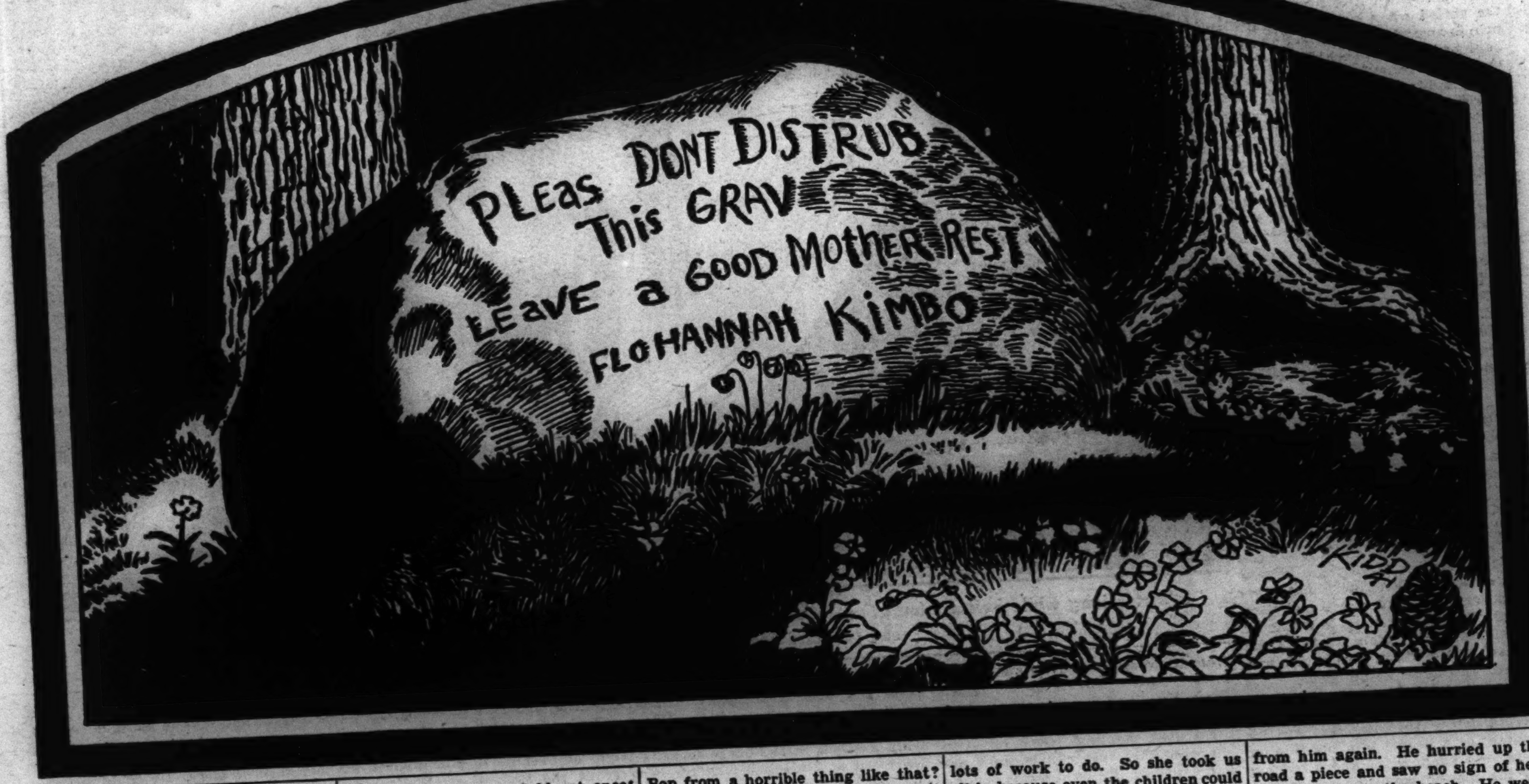

ter and better looking until it was all but ready to be turned over to the commerce it would help by its easy grades, its shortness, and the new values it was opening up. It would, of course, be also used by speed maniacs keeping their own numbers down by mutual slaughter.

Little Town Grows on Highway Site

Already a little town was growing at the point where the valley high- way made its Y with the coastal route. Pop Tevey's auto camp had been so swamped with business that he was building a ghastly concrete Spanish-ish hotel with bungalows. For the old dancing pavilion an or- nate pleasure dome was already de- creed.

It had been decided that the for- mal opening of the Valley highway should be a ceremonial of magnifi- cence. Ribbons would be stretched across the entrance. The governor himself would appear and after the proper platitudes would cut the rib- bons and let the public in.

A few delays in other parts of the highway—not in Fleming's sec- tion—postponed the gala day for a few weeks, and Fleming took a little vacation. It was a busman's holiday. He went up to see where Carl Rod- ney was at work. He fairly reveled in what he saw. Everything was as difficult as possible. There was noth- ing but problems at every step. He dined with Mrs. Rodney and Carl. They lived in a tent almost impossi- ble of access and they fed mostly on canned food.

It was wonderful! Already there had been several ghastly accidents. One bulldozer had fallen over a cliff a thousand feet high. A carryall

late enough to get a table at once; people had been standing in line during the regular hours.

He found his way to a table and studied the bill of fare while he waited for one of the waitresses to find time to wait on him. He saw a skirt standing by him, and a pair of hands holding an order pad and a poised pencil. A voice came down over his shoulder:

"Your order, please."

"Theby!"

"Mister Fleming!"

He whirled to take her in. She smiled at him, but timidly. He supposed she was thinking of her guilt. He wanted to talk of that more than he wanted to eat.

It was the strangest moment of his life to look into the eyes of a woman who, having threatened more than once to kill him, had finally all but succeeded; and to find her still beautiful, still more fascinating than any other he had ever met.

His old bitterness came back first. With the sternness of a judge in a black cap he commanded:

"Sit down."

"I couldn't."

"Are you paralyzed?"

"I'm a waitress."

"Sit down!"

"I'm a waitress. What is your order, please?"

"If I give it to you you'd probably poison me?"

"Mister Fleming!"

"Or take a carving knife to me, seeing you haven't got another boulder to roll down on me."

"Another boulder?"

He lowered his voice and spoke with an agony of regret, as if the shame were his.

"Theby, I saw you and Paw and

Bop from a horrible thing like that? To save them as well as you. Couldn't you—mightn't you 'a' thought that?"

This came white lightning from the dark sky of his memory. He said:

"I hadn't time to think that or anything. It never occurred to me. If you say it's true, I'd be almost tempted to believe it. You never lied to me."

She turned her head and lifted her eyes to his. They were brimming with tears, but he saw truth in them when she said:

"I swear to God, Mistoo Flem'n, I was only thinkin' to save you—and them."

One more doubt remained to be crushed.

"If that's true, why did you run away with them?"

"They were my people—all I had. They were driven out anyway. I

Great Stories

Each Sunday The Chicago Tribune brings to you this special Fiction Section. Presented in it are Great Stories, Romances, Mysteries, and the like that are the finest works of the best of imaginative minds. These all are vivid, thrilling, and gripping tales and well worth reading. Look for the Fiction Section. Read it! Save it!

lots of work to do. So she took us all in because even the children could pick fruit and earn their board and keep. She said she wished there was more of us.

"I cooked and milked cows and plowed, and—well, finally Paw perked up so much that he upped and married her. He thought it was better 'n' bein' a sharecropper or a hired man. Paw was always proud, and the old woman's crazy about him. She keeps the children so busy with farm chores they've no time for mischief—much. But I didn't get along with her so good. And Bop got to botherin' me about marryin' him. So I ran off. I ran off again! Seems like I'm always runnin' off.

"I came here because I didn't know anywhere else to go and, besides, I wanted to see how Maw was gettin' along—and be near her. She's all I got left. I was up to see her grave. It's beautiful now."

"I saw it, too. Tomorrow I'll take you over the whole highway. You must see it before the governor gets to see it, and lets the rabble in on it. Tonight I'll take you out and show you the big bronze plaque they've put up. It's splendid."

"Splendid? I saw it and I nearly tore it down."

"Why?"

"Because it's got the names of the governor and a lot of big commissioners and contractors on it, but not a word about Mistoo Flem'n'."

That made him roar with laughter. But she would not even smile about it. He reminded her of what she had said once long ago about the shame of all highways being written by Mr. Anonymous. He told her that he didn't want publicity. He wanted to build good roads. The road was

from him again. He hurried up the road a piece and saw no sign of her. She was not on the beach. He went far enough to cast a glance down his own highway, still barred off from the public. He saw no sign of Theby.

He heard a clink-clink, a sound of chisel on stone and hammer on chisel. His eye followed the hint of his ear. Down the road a piece at the edge of the pavement, he saw Theby, once more on her knees, once more busy with a chisel, once more so intent on her task and making so much noise that she did not hear him coming.

Craig Reads Theby's Inscription on Road

It was his shadow across her that brought her eyes up. He looked down past her shoulders and read the legend incised in the concrete.

CRAIG FLEMING C. E. INVENTED THIS ROAD.

His heart went up into his throat a moment. Then he stopped anu caught her up into his arms. There was nobody else on his highway yet. He said:

"I'm going to add one more line to that."

"What?"

"I'm going to make a big X in the pavement and then carve there: 'X marks where he found his wife.'"

But he never made that carving, for a squad of carpenters arrived to put up a grandstand for the notables. And a fussy person began to measure the width of the road to find out how many yards of white silk ribbon he would have to provide for the governor to snip with his scissors.

[The End.]

BLUE RIBBON FICTION

Chicago Sunday Tribune

THE WORLD'S GREATEST NEWSPAPER

SUNDAY, APRIL 27, 1941.

WORLD'S GREATEST STORIES

AND ADELA, TOO

By
DORNFORD YATES

(Copyright: 1941: By News Syndicate Co., Inc.)

Before he could brace himself, a crumpled wafer of ash was all that was left.

MAJ. PIERS MARINER read thru the letter again.

25th November, 1939.

Dear Sir:

Miss Emma Birley deed.

In reply to your letter of the 21st inst., we are now in a position to tell you that, by the last will of this lady, dated December, 1934, you are her residuary legatee. Since the legacies which she left amount to no more than 600 pounds, you therefore become entitled to practically the whole of her estate, real and personal.

This consists of her small property in Dorsetshire, with the dwelling house and its contents, and rather more than 100,000 pounds, invested in gilt edged stocks. No restrictions are imposed, but hope is expressed that you will occupy and maintain the property with the help of the income of the capital mentioned above.

Before coming to any decision, you will naturally wish to inspect the property in question, and it would be very convenient if you could obtain leave of absence as soon as possible, for the servants, now in charge of the house, are anxious to know their position.

We need hardly say that we shall be happy to keep any appointment in London which you may be able to make and to give you all those particulars which it is impossible to write; but we think you will be interested to know that the late Miss Birley was a very old friend of your mother, to whom she was deeply attached.

We are, dear sir,
Yours faithfully,
HAMMET & MOLE.

Maj. Mariner laid down the letter and covered his eyes.

"These things don't happen," he murmured. "It can't be true. There's a snag and a half somewhere—I'll lay to that."

His doubt was reasonable, born in 1938. Mariner had sunk his fortune in one small enterprise. There was nothing the matter with his judgment—a fortnight before the war, the enterprise was paying 40 per cent. And then it stopped dead. When the man reported for duty, all his debts had been paid and he had an empty factory which nobody wanted to buy.

Letter His Patent of Peace and Plenty

And now this letter had come—this patent of peace and plenty, bringing his heart's desire to one of the pleasantest fellows that ever strolled on to parade.

He was instructing cadets upon English soil. The soil was soaking and was swept by a bitter wind; the surroundings were bleak and uninspiring; as a residence, his hut was undesirable; but, tho twice over the colonel had offered him leave, the man had only smiled.

Mariner sat up with a shock.

His job, of course. Every time. But not for a week. He must see his—his heritage first.

The colonel was more than sympathetic. Mariner left the next morning on seven days' leave.

As the train drew out of Paddington, Mariner settled himself for a carefree doze. It was now 2 o'clock, and he had been up since 5. A long train journey to London, a long interview with Messrs. Hammet and Mole, and a painfully short lunch had been successfully crowded into the last eight hours; and now he was on the last lap, bound for the village of Unicorn, seven miles from a station whose name was Pless.

Mr. Hammet had been inspiring.

"It's really a small 'show place,' brought right up to date. It's convenient, good to look at, and terribly comfortable. Just enough land. The servants are quite admirable—the old-fashioned type, you know. The butler knows how to serve wine, and his wife is an excellent cook. And most reliable people. They've been in charge alone now for three months, for Miss Birley fell ill in London and died without going home. There you are. Her very agreeable home is a going concern. I know what I should do, but it's up to you."

"You're sure there's no snag?"

"How can there be, Maj. Mariner? By the way, as Miss Birley was insured against death duties and as there was over 3,000 standing to her account, we're ready to pay you 3,000 here and now. Would you like us to send it to your bank?"

"Yes, please."

Of such had been the interview.

Mariner fell asleep with a smile on his face.

After nearly half an hour, he woke with a start. The train was pulling out of a station.

"Ye gods," he cried. "That wasn't Pless?"

Two pairs of eyes regarded him. Then——

"Pless is to come," said an archdeacon. "You will reach there in an hour three-quarters."

"Thank you very much," said Mariner.

The prelate inclined his head, and Mariner's eyes met those of his vis-à-vis. There was no doubt about it—the latter was trying not to laugh. The lady covered her eyes and let herself go.

Mariner regarded her gravely.

Then there was a little silence. Adela Leith was afraid to trust her voice.

The archdeacon cleared his throat.

The ice being properly smashed, the three got on very well for nearly an hour. Then the prelate took his leave, and Adela Leith and the soldier were left to themselves.

"Scratch the devine," said Piers, "and you get the salt of the earth. Not always, of course, but a sense of humor will get you a long way." He glanced at the countryside. "D'you know Dorset at all? I haven't been there for years."

"I live in Dorset—about seven miles from Pless."

Mariner opened his eyes.

"Not—not at Unicorn?" he asked.

It was Adela's turn to stare.

"That's our village," she said. "We live about half a mile off."

"Well I'm damned," said Piers. "I mean, that's where I'm bound for—the village of Unicorn."

The girl regarded him squarely.

"Address, the Dower house?"

"That's right."

"Which means that you're the new owner. I'm glad of that."

"Why are you glad?" said Piers.

"Well, we didn't know, you see. We didn't know what to expect. You might have been poisonous, for all we knew."

Mariner sighed.

"I'm glad I'm not poisonous," he said. "But I don't quite see what it matters. If I had been, you could have left me alone."

Adela raised her eyebrows.

"To be frank," she said, "we're rather fond of the place. At least, I am. I've known it since I was 12. I—used to see a lot of Jane Austen. That's what we always called her. She was exactly like Jane."

Maj. Mariner Brands Himself an Interloper

"It's clear," said the man, "that I am an interloper. I suppose you know I never saw her in all my life."

"That doesn't make you an interloper. People can't live forever, and when they disappear, then some one must take their place."

"That's hardly a stranger's job."

"Not as a rule, I admit. But Jane had no relations and very few friends. But she was very level headed. Her ruling passion was order; she couldn't bear a book to be out of place. When you go thru her papers——"

"Good heavens," said Piers. "D'you mean to say Hammet and Mole haven't done all that?"

"I expect so; but, unless you destroy them, you'll have to do it again. It won't be difficult. They'll all be in perfect order—I'm sure of that."

Piers Mariner swallowed.

"Perhaps you'll come and help me," he said. "Unless you would find it distressing to——"

"O, no. It wouldn't distress me. I'd like to come. You see, tho I saw her a lot, I never got to know her. Nobody did. Her detachment was supernatural. One had the feeling for her as one has, for instance, for a really fine Chippendale chair. She was correct—charming. But if she had any feeling, she never let it appear. The house and its contents made the most perfect setting for her personality."

Mariner sighed.

"I see," he said, "that I'm going to let everything down—servants, setting, and atmosphere. The Athenaeum elects a tough."

"Which is absurd," said Adela. "You'll simply turn a museum into a home."

"Yes, and what about the servants? I mean, when I'm on leave, I like to have my breakfast at 10 o'clock."

"I'm sure they'll be perfectly happy as long as you let them go on as they've always gone. They love the place, and all they're afraid of is change. If you like to let them run it——"

"It's all I ask," said Piers.

"Then you've nothing to fear. After two or three weeks——"

"Two or three weeks? There's a war on—or so they say. In any event, I've only got seven days' leave."

"O, well, you'll be coming back."

"Perhaps—in six months' time, if I'm still on the face of the earth."

Adela hesitated. Then——

"Well, I shall be half a mile off. If any crisis arises, they've only to ring me up. I'd be very happy to help."

"If I had my way," said Piers, "you'd come and introduce me tonight."

"I can't."

"Well, come and have lunch tomorrow. Let me temper the wind to my staff. If I can begin by saying, 'O, by the way, Hawkins, Miss Leith will be here to lunch,' a positive wave of relief will——"

"I don't quite see why it should; but I'll come if you like."

"It will give me great pleasure," said Piers.

Nearly three hours had gone by, and the man was dozing before a luxurious fire. The room was in darkness, save for the shaded light of a standard lamp; but the mahogany paneling rendered the flicker of the logs, and the silver dial of a tall case clock caught and gave back to the eye what light there was.

A perfect servant entered the lovely room.

"Excuse me, sir, but when would you like dinner served?"

"Hawkins," said Piers, "I'm going to give you a shock. I'm afraid I like dining late."

"Your time is our time, sir."

"What about a quarter to nine?"

"Very good, sir. A quarter to nine. Er, I'm afraid, sir, I can't make a cocktail."

"I'd prefer a glass of sherry—at half past eight."

"Very good, sir. May I serve champagne, sir? We still have two or three dozen of Cliquot 1904."

"If you please, Hawkins. A marvelous wine. I thought I'd drunk my last 20 years ago."

"I'm glad you like it, sir. And shall I decant some port?"

"Not after champagne. I'd like a glass of brandy, if you can give me that."

"O, certainly, sir. And whisky and soda to follow?"

Mariner Believes He's in a Dream

Mariner shook his head.

"I never drink after dinner. And I'd like my brandy in here."

"Thank you, sir."

"O, and give Mrs. Hawkins my compliments and ask her to excuse my not making her acquaintance tonight."

"Thank you very much, sir. Is there anything I can do for you, sir?"

"Nothing, thanks. I shall doze till it's time to dress."

"Very good, sir. Thank you."

The perfect servant withdrew, and Mariner pinched himself, to be sure that he was awake. After a glance about him, he covered his eyes.

"There must be a snag somewhere," he murmured. "Or else I've been dead for some hours and am now in paradise."

This impression was presently confirmed by a long and glorious bath and a dinner fit for a king, by mahogany winking with silver and Waterford glass, by the Times and Punch and three chapters of Pride and Prejudice—all five read by the side of the library fire.

When Mariner laid himself down in a fine four poster bed at 11 o'clock——

"All this," he murmured, "all this and Adela, too. There must be a snag somewhere."

. . . .

"Well, what d'you think of it?" said Adela.

The two were standing in the sunshine upon the miniature terrace.

Mariner raised his eyebrows.

"'Behold, the half was not told me.' It's simply Perfection, with her feet up. To think that I've got to leave it in five days' time."

"That's a shame. Can't you get an extension?"

"I daresay I could; but I shan't. A desire to prolong one's wallow can hardly be called an 'urgent, private affair.' However, I shall return; and one of these days, if I'm living, I shall return for good."

"And never go away any more?"

"Never," said the man. "Why should I? I'll never be half so happy anywhere else. For 20 years I've dreamed of a place like this. Not half so perfect, of course. But a place of my own in the country—a little place, with a meadow or two and a man and

[Continued on Page 2.]

STARTING NEXT SUNDAY
An exciting serial of heartbreak and murder, by Patricia Wentworth
"IN THE BALANCE"
Be sure to get in on the first instalment of this dramatic story in NEXT SUNDAY'S Fiction Section!
ALSO:
Another short story, "Praise for the Living," by Hollis Starnes

AND ADELA, TOO

[Continued from Page 1.]

his wife and a groom. Then the war, and everything crashed." He sighed. "Ten days ago the outlook was almost sordid. And now, clean out of the blue, I have been handed this glorious heritage—entirely thanks to my mother."

"Your mother?"

"She's been dead for years, of course. But Miss Birley liked her so well that she left her son a fortune for old times' sake. And now come in and play hostess; for here and now I warn you I won't treat you as a guest."

Adela laughed.

"The perfect host," she said. "After lunch may I see Mrs. Hawkins?"

"Wrong," said Mariner. "After lunch I'm going to see Mrs. Hawkins—and try to persuade her to give the usurper a chance."

"I don't think that will be necessary."

The lady was right. Mrs. Hawkins' declaration of loyalty left nothing to be desired.

"You know we was anxious, Miss Adela, not knowin' what to expect. But 'Awkins come in last night an' he says, 'Maria,' he says, 'the major's a jool.' And this morning I was waitin' to be summoned when in he strolls into the kitchen with a pipe in his mouth. 'How d'ye do, Mrs. 'Awkins,' he says, an' puts out his hand. Then he takes his seat on the table and sits there swinging his legs, thanks me for the dinner an' talks to me, for quarter 'f an hour. Then, 'I'm interruptin' you,' he says, an' gets to his feet. 'O, no, sir,' says I. 'I'm sure it's been a great pleasure,' 'The pleasure's been mine,' he says, 'an' I warn you I'm comin' again.' It's a wicked shame—'is 'aving to go so soon."

Back in the library, Adela made her report.

"As I expected," she said, "the conquest you've made is complete."

"Don't rag me!" said Piers. "They're only giving me credit because you're backing my bill. And I'm not surprised Miss Birley liked having you here. You see, you show everything off. That's obviously a good chair; but with you in its arms it becomes a specimen piece."

Adela's youth and beauty must have done any one good. Her soft, dark hair and gray eyes, her regular, clean-cut features and her most agreeable smile, her straight, slim figure and really exquisite legs—these things could never have failed to rejoice the most critical eye. The trouble was that nobody ever saw them. Her mother was dead; her father, Sir Jasper Leith, was painfully poor—and proud. He denied himself everything, to keep intact the estate which a Jasper Leith had held for more than 300 years. Unfortunately, he had to deny his attractive daughter everything, too. Adela had not the clothes in which to go out and about. The two evening dresses she had were three years old.

It was past 4 o'clock when Adela said she must go.

"But we haven't started the papers."

"That's your fault. It's nearly half past four, and I've got to be back by five."

"I'm sure Mrs. Hawkins——"

"Sorry, Piers. I've simply got to get back."

"You'll come tomorrow?"

Adela shook her head.

"I'd like you to meet my father. I'm not going to ask you to lunch; but come to tea tomorrow at 5 o'clock."

"I'd love to, of course. But I don't like letting you go. I didn't feel lonely last night, but I shall tonight."

"You're very downright, aren't you?"

"At least I mean what I say."

Adela smiled.

"I think you think you do. The truth is you're rather bewildered, and I, who know the ropes, have been holding your hand. And now you don't want to let go."

Major Realizes He's in Love with Adela

Mariner shook his head.

"That isn't the truth," he said slowly. "The truth is I like to be with you."

He picked up Adela's fingers and bent his head; but before he could kiss their tips, the girl had whipped them away.

"All in 24 hours?" she flashed.

"Seconds," said Mariner, quickly. "I wanted to do that the moment I saw your face."

The next day little happened—except that Mariner knew that he was in love. He talked to himself, while shaving, and had things out.

"On the face of it, this is absurd: and yet, I'm 41, and, except for Agatha Dust, I've never been bitten before. And why should I fall just now? The odds were dead against it. I've all and more than I want—without raking in some woman, to mess things up. But Adela isn't 'some woman.' She's—got repose. She's like some old picture I've seen and just as quiet. What I can't understand is why she is on the market—a peach like that. She should have been swarming with swains before she was 17. And here she is 22, and wasting her precious days on one of the dangerous age. I'm miles too old, of course. The whole blasted thing's absurd. And yet— last night I missed her. . . . And I'm going to miss her today. I've seen her here in this house, and she fits in. And if I go off and say nothing, and then come back in six months, to find she's gone and got off with somebody else. . . . No, I couldn't face that. If there's nothing doing, all right. It can't be helped. But not to have a stab would be the act of a fool."

He walked to The Grange for tea—and saw with pain the nakedness of the land. Sir Jasper was pleasant, his daughter was very quiet. Mariner had to work hard to bring the light into her eyes. But he extracted a promise that she would come to The Dower house the following day.

"I can't come to lunch. After lunch, if you like, but I mustn't stay very long."

He could not sit still after lunch next day, but wandered about The Dower House, passing from room to room. Presently he mounted the stairs. If Adela came by the meadows and in by the garden gate, he should be able to see her a long way off. Proving his bedroom windows, he found he was wrong, for these looked south, but the lady would come from the east. He made for Miss Birley's bedroom, a little, austere chamber, right at the end of the house. But again he was foiled; for, tho its windows looked east, the path thru the meadows was screened by a belt of firs.

Mariner turned away and stood looking round the room. It might have been that of some prioress, simply but beautifully furnished with old, church oak. A prie-dieu stood in a corner, a heavy, well worn Bible was lying beside the bed.

Major Discovers New Will in Bible

Not knowing why he did so, Mariner opened the Book.

Emma Birley from her Mother, 7th March, 1879. The second chapter of Proverbs. 'The second chapter of Proverbs.'

Mariner turned to the passage, idly enough. This was easy to find, for a folded sheet of foolscap was lying between the pages, to mark the place.

He never read the words of the chapter, because the words on the foolscap blotted out everything else. Blotted out Bible and bedstead, blotted out austere chamber, blotted out light. Time stood still for 10 seconds, while the fine writing retreated, until it became very small, and then came back again to its natural size.

Will
of
Emma Birley
September, 1938.

With shaking fingers, Mariner unfolded the sheet.

This is the last will and testament of me, Emma Birley, of The Dower House, Unicorn, Dorset. I revoke all other wills heretofore made. I leave to my faithful servants, William and Maria Hawkins, the sum of 500 pounds apiece, provided they are still in my service and not under notice at the time of my death. I leave the whole of the rest of my property, real and personal, to Adela Codrington Leith, of The Grange, Unicorn, in the hope that she will occupy and maintain The Dower House, as I have done.

I appoint Messrs. Hammet and Mole, Solicitors, of 166 Great Tower street, E. C., executors of this my Will.

Made at the——Hotel Droitwich, on the sixth day of September, 1938.
Emma Birley

Witnessed by:—
George Wynans,
Hall Porter,
Thomas Green,
Floor Waiter.

Mariner folded the paper and turned to stare out of a window with eyes that saw nothing at all.

"Very right and proper," he murmured. "No doubt about that," he sighed heavily. "I always felt there was a snag somewhere."

He closed the Bible and make his way downstairs.

He entered the library, keeping his eyes on the ground. The windows to the terrace were open and the afternoon sunshine was slanting into the room, badging panels and books and a picture by Claude Lorrain. But the man did not wish to see it. The iron had entered deep enough into his soul.

He sat down at a table and taking pen and paper, began to write.

Messrs. Hammet and Mole.
Dear Sirs:

The inclosed document will speak for itself. It was within a Bible by the side of Miss Birley's bed. I shall, of course, leave here tomorrow, and I inclose my cheque for the two thousand pounds which you were to pay into my bank. I should like to say that Miss Leith, the pleasure of whose acquaintance I happen to have, is very well known to the servants and is far better qualified to inherit than I was. I particularly wish that she should never know how this will came into your hands.

Yours faithfully.

The man had got so far, when Hawkins entered the room.

"Excuse me, sir, but the Vicar would like to speak to you on the telephone."

"All right, Hawkins, I'll come."

He got to his feet and passed out into the hall . . .

Nearly five minutes went by before he got back. The Vicar had been insistent—could not accept the fact that Mariner found he must leave the following day. It was all very natural—and nearly drove Mariner mad. He hardly knew what he was saying. When at last he got back to his table, he wiped the sweat from his face.

He never read the words of the chapter, because the words on the foolscap blotted out everything else.

He had sealed and addressed his letter, before a step on the terrace declared that Adela was there.

Mariner braced himself.

Then he stood up, to play the scene of his life.

Nearly two hours had gone by, when Adela rose.

"I'm disappointed in you. You admit that you're not recalled; and yet tomorrow morning you're taking the London train."

"Adela, dear, I tell you I've business in town. Then again I've a letter to post. If I post it here, heaven knows when it'll fetch up."

"Where to?"

"The city."

"Well, that's all right. Give it to me. We're sending to Pless this evening, to meet the up express. The guard will take it and post it at Paddington."

"And what about my business?" said Piers.

"I decline to believe that that'll take two whole days. And how has it arisen so suddenly? Why can't you tell me the truth—which is that you're bored?"

Mariner sighed.

"Let's say I am," he said. "If you had come to see me more often—"

"I'd canceled an engagement for tomorrow, so that, if you asked me, I should be free to come."

Mariner stood very still. One more luxurious day with Adela all to himself. It wouldn't really matter. Tho his letter was posted tonight, and Hammet and Mole took action without delay, no letter of theirs could reach her for 48 hours. Which meant that, tho he stayed on, he would still be out of the way, before she could learn the truth.

He raised his eyes—to meet hers. Then she turned to the door.

"Adela, listen. I'll stay another night, if you'll give up your date tomorrow and spend it with me."

The girl spoke over her shoulder.

"I never said I'd do that."

"Well, I ought to go. I ought, really. But if you'll come over tomorrow and—keep me company. . . . I mean, that's a prospect I'm not prepared to forego."

Adela turned.

"It's all very silly," she said. "Whether you stay or go is nothing to do with me. I had arranged, in my mind, to come and have lunch tomorrow and stay to tea. I'd reason to think you'd ask me—those papers ought to be done. But if you should go, well, go. I've plenty to do."

Mariner came to the girl and took her hand.

"And you call me downright," he said.

Adela shrugged her shoulders. .

"I'm bad at pretending," she said.

"Thank heaven for that."

The hand slipped away.

"Are you staying or going?" she said.

"You're coming to lunch tomorrow and staying to tea."

Adele nodded.

"All right. Give me the precious letter. I'll see it goes off tonight."

The letter passed—the letter to Hammet and Mole.

Four hours of the five were over, and tea had been served and presently taken away.

The papers—surprisingly few—had been perused and then restored to their places, because, one and all, they concerned the heritage.

The beautiful tall case clock struck half past five.

Adela Leith was sitting before the fire—not on a seat, on a cushion, looking into the blaze. And the man was sitting on the arm of an easy chair, biting his lip, with his eyes on his darling's face.

Adela Apologizes About Her Conduct

Things had not gone so badly—so far. Adela had been gentle and very sweet. She had not talked of his going, but only of his return, and had never once referred to the fact that he was leaving before his time. As for Piers, altho the man was in torment, he would have torn in pieces an order for his release. He was devouring the promise of something he could not have, dwelling upon the glory shining beyond the gulf.

"I'm sorry about yesterday," Adela said, keeping her eyes on the fire. "I didn't behave at all well; and I think you were very forgiving to have me today."

"Don't talk like that," Mariner said quietly. "It's—it's indecent.' "

"My conduct was. I forced you to keep a date which you hadn't made. When I found you were clearing out, I invited myself. Unless you were prepared to insult me, you had to stay."

"That never entered my head. Believe me or not—I ought to have gone this morning. But I didn't go, because I wanted to stay."

"To entertain me?"

"Of course."

"If you'd only said that two days ago, I might have believed it, Piers. You see, I'm—credulous. I suppose it's living so quietly and never going about. But, if you had really wanted to——"

"Adela, listen." Mariner braced himself. "In the first flush of possession, all I touched was of gold—the house, the surroundings, the contents, the servants, everything. My dreams had come true—and more. I'd been given half a kingdom, and you were the king's daughter that went with it all. And then, after two or three days, the gold began to wear off, and I realized with a shock that when a dream comes true it loses its charm. If I were 20 years younger, perhaps I could do with this life, but I've knocked about too long to put up my feet in the country and let the world go by. A week-end, yes. Very nice. Very nice indeed. But to live here for months on end is another cup of tea."

"Three days ago you said that when you came back for good, you'd never go away any more—that you'd never be half so happy anywhere else.'"

"I know. I believed it then."

"I'm sorry. I liked that state of mind. The first one, I mean. Don't you think you could get it back?"

Mariner sighed.

"You do make things hard, don't you? How can I recapture—"

"—'that first, fine, careless rapture'? I don't know. But I liked you better then. 'The first flush of possession,' suited you down to the socks."

"I can't, dear. I—I only wish I could."

"Would this help at all?"

The man looked up.

"What?"

Adela pointed to a paper flaring between the logs.

"This," she said.

Mariner started forward, to peer at the flames.

Adela Prevents Piers from Retrieving Will

Then he gave a great cry and snatched at his letter, addressed to Hammet and Mole. Adela caught his wrist. Before he could free himself, a crumpled wafer of ash was all that was left. When the man sought to lift it out, it crumbled away.

Mariner was trembling.

"O!" he said somehow. And then, "Do you know what you've done?"

Adela nodded.

"Yes."

"You don't," said Piers. "You can't. You haven't the dimmest idea. That letter——"

"I know," said Adela, calmly. "That letter contained a will."

"How did you know?" he demanded.

"I promised to come here yesterday, 'after lunch.' I kept my word. I came across the meadows and in by the garden gate. Then I walked on to the terrace and into this room. You were out in the hall, telephoning. I could hear your voice. I saw your cigarets on the table and went across to take one, before I sat down. And there was the will . . . and your letter. . . . I couldn't help seeing the one, and I read them both.

"The thing shook me. I had to have time to think. So I whipped out on to the terrace and into the fields. . . . When I came back, I was ready. I knew what to do. I had to get hold of that letter, which you, of course, were going to post in London the following day. So I had to make you stay. Then you would give me the letter, to send to Pless. Well, we both know I brought it off." She got to her feet. "And now I really must go. It's a quarter to six."

The man had hold of her wrists.

"You know that nothing on earth can revive that will?"

"I know. I'd far rather you had it. I think you'll be happy here."

Mariner raised the slim hands, set them upon his shoulders and looked the girl in the eyes.

"You know," he said, "you know I'm in love with you?"

The shyest of smiles stole into Adela's face.

"I'm afraid that's why I did it." Piers caught the girl to his heart, and her arms went about his neck. "You see, you told me that 10 days ago you were broke. Well, if that will had gone thru, you would have been very poor, and I should have been very rich. And so you would never have spoken. . . . A thousand to one I'd never have seen you again. Well, that was no use to me. I didn't want any of this, if I couldn't have you."

His face pressed tight against hers.

"Adela, my darling, my darling. No woman on earth."

"Rot, beloved. My sex's one idea is to eat its slice of cake and have it, too. And now don't you think you could get an extension of leave?"

Mariner kissed her lips.

"I think so," he said. "I have a feeling that marriage is an 'urgent, private affair.'"

THE ROAD BUILDER

By
RUPERT HUGHES

(Copyright: 1941: By Rupert Hughes.)

"It was a long while before I found out you still lived. I read in a paper about how the beautiful Miss Sue Tipton went to see you and how you were going to marry her. Did you?"

CONCLUSION

HAPPINESS has been cynically defined as having a splinter in your finger and getting it out. According to that standard, Fleming should have been one of the happiest men that ever lived, for he had had his flesh half-filled with the splinters of his own bones and then the splinters were gradually taken from his flesh and put back into his bones.

For the details of that miracle of painstaking and painsgiving skill, Fleming had to look to an article published later in a surgical journal, with technical words he could not understand since they belonged to a different school of engineering from his own. Even the illustrations were beyond him, being largely X-rays and pictures of such patching and splinting and stitching that he did not know whether he had been dealt with by surgeons or by a syndicate of carpenters, plasterers, and tailors.

The best thing about pain is the ease with which it is forgotten after the period when everything but the pain is forgotten. And Fleming might have been happy when he came thru the long inferno of his serial operations, and in and out of the long succession of anesthetics, but — how could he be happy when his slowly returning memory brought back the vision of Theby helping to launch that vast missile at him and his companions? As a wildcat of fierce tempers and dangerous moments he had found her somewhat enchanting. But as a wholesale murderess who did not care how many strangers she killed, she lacked charm and womanliness to a degree that made his blood run cold.

He supposed that she had been arrested at once and thrown into prison with her father and her lover Bop, to await the outcome of Fleming's ruination. If he died, they would die. If he lived, they would live, but in a penitentiary while he lived in casts or a wheelchair, or at best hobbled about on crutches.

Rodney Thanks Craig for Saving His Life

He did not ask about them because his curiosity, along with his other faculties, came back slowly and piecemeal. He was so busy knitting his shattered frame into a wearable condition that nothing else much mattered. Just as he would decide to ask one of the strange nurses or strange doctors about the Kimbos, some one would jab a thermometer into his mouth, or a needle into his skin, or remove a bandage, or knock out one of his plaster walls, or say, "Take this and don't talk."

About the first clear connected continuous event in his new life was the realization that the head leaning over his bed was that of his chief, Carl Rodney, and that he was saying:

"Well, my boy, it's grand that you're on the right side of it at last. You can be proud of not being dead a dozen ways. And we're all proud of you because you saved heaven knows how many lives, not to mention mine. The whole commission is proud of you. And that's about all for now. You mustn't talk, and my time is up."

He wondered what Rodney was talking about when he spoke of saving lives. Who saved whose lives? Later they let him see the newspapers with crazy drawings of that boulder coming down while he personally pushed a dozen men out of its path.

The next day Pop Tevey came to see him and do his bragging for him. As Pop was going, Fleming managed to croak one word.

"Theby."

"O, yes, Theby. She's gone. Her people were warned off the premises, and they just packed up and drove away. I saw 'em going by, their old wagon drippin' with children. Theby waved to me, but Paw and Bop didn't look around.

"There were people that said they might have pushed that boulder off the cliff, but nobody saw 'em, and boulders have been rollin' off those cliffs since there was cliffs there. The valley's full of 'em. You know that. And with all that dynamite shakin' up things it's a wonder there's any cliffs left.

"The Kimbos have gone back to the Ozarks. Theby said they come from there original. Nice girl, too. I always liked Theby, after she tamed down. You liked her, too, didn't you?"

"I liked her a lot."

He used the past tense, but Pop supposed that this was because she had vanished. He went away, leaving Fleming to his thoughts. They were bitter, bitterer than his fleshly pain had ever been. At least he could think so, now that his flesh had stopped hurting and left his mind to torment itself.

He was a man with no revenge in his nature. What good would it do him to denounce the Kimbos, and set the police on their track? The damage they had caused they could never repay in their pauperdom. Their prosecution would only take the time and money of the state, and for what?

The state had robbed them of all they held dear. If they had revenged themselves on the state, what would it get the state to revenge their revenge?

But there was no anesthesia, no surgery for the deep wound he had suffered from Theby's hatred of him. He would never tell any one of his last picture of her, with her hands helping to release that appalling cannonball.

Sue Tipton came to see him, and she was prettier than ever, prettier even than nurses are to convalescing men. She was bubbling over with pride in him as a hero with his picture in the paper.

She kissed him and caressed him and promised him that she was going to marry him if she had to choloroform him. She offered to marry him in the hospital and nurse him back to health. But the doctors thought that nursing required a little more preparedness than amorous enthusiasm.

It astonished Fleming to find that Theby's treachery had poisoned him against all women. As he lay for hours and days and weeks brooding, he grew more and more misogynistic. Sue had flirted her pretty head off while she was theoretically if not practically engaged to him. Why should he expect her to become suddenly a meek little housewife satisfied to sit at home and wait for her one man to come home? He would be a brute to blame her for starting up her flirtations again as soon as the honeymoon changed to green cheese, and he would be a fool to expect anything else.

The only thing that really cheered him was what Carl Rodney told him one day:

"You remember that new highway we talked about—the one that is to be carved in the cliffs along the sea? Well, it's been approved. The final plans are being made. As soon as the bids are in and awarded, I am to be put in charge of it.

"By that time you'll be well, and you're to take my place here as resident engineer. When you've polished off this road, why don't you join me up there? It will be one of the greatest feats in all American engineering history."

The surgeons and nurses and nature must have done most of the curing, but Carl Rodney furnished the magic elixir. He brought Fleming news of promotion and power. The road he had dreamed of he would finish. And then he would go on to a greater, a more gigantic task.

Fleming's Spirits Rise When He Visits Valley

He began to get well at such speed that it often took two nurses to keep him from setting out for his job. He graduated from bed, to wheelchair, to crutches, to canes, to normal locomotion with amazing speed.

The first time he visited his Valley of the Eagles his own spirits replaced the eagles, for Carl Rodney drove him in a new car he had bought for his new work, and took him into the valley from the coastal route over a road that was already surfaced for nearly a mile. The next mile was disappearing under its surfacing.

The bridge which had stood out all alone was completed now and he drove right on over it. Rodney stopped his car at the spot where the boulder had come down. The rough cliff and the ledges it had bounded from were all gone and in their place was a long slope of smooth rock smoothly faced. Out on the floor of the valley stood the boulder itself. Fleming stared at it with strange emotions. He was like a man looking at his own tombstone.

There were rough patches of unfinished cuts and fills where the car had to jolt along detours of soft construction roads. The back wall of the valley, like the front wall, was now a great wedge of blue sky, and the highway rolled on down thru the winding canyons, where, Rodney told him, great sections of the 35 miles were so completely finished that the white lines were already painted, the guard railings up at the curves, and the traffic signs in place.

But Fleming wanted to see the valley from the height where he had first discovered it and Rodney sent his car climbing to where the Kimbo house had stood.

It was gone, the ramshackle hovel, the sagging barn, the sheds, fences, all erased. In their stead was a little park put there for the sake of the view of the valley. In the distance, thru what few trees were left of the old tangles of forest and vine, Fleming saw a lonely rock.

"We left that," said Rodney, "as a curiosity. It's a kind of monument, with an inscription on it. Like to see it?"

Spurning his proffered help, Fleming slipped from the car and crossed to the monument, and reread the legend which Rodney read aloud in a little amusement.

"'Pleas Dont Distrub this grav. Leave a good mother rest—Flohannah'—funny old name!—'Kimbo.' You used to know the Kimbos, didn't you?"

"I used to know the Kimbos," said Fleming, and said no more, he was so drowned in memories of Theby. He could see her again, kneeling there at her task of piety. He could see her threatening him with the hammer. He could see her helping to pry up the boulder.

How wonderful people and animals were! The most vicious could be the most tender to their own kind. And now there was no trace of the Kimbos except this little mound, this funeral rock. He wished to God he could see Theby, and ask her why she hated him so. He knew well enough; but he wanted to hear her say it. Yet if he heard her say it, what good would it do?

Fleming Ends His Betrothal to Sue

When Rodney left for the north, Fleming took over his work. Sue wrote to him oftener than he wrote to her now, and one day he received a Sue-ish missive saying that she was coming up to see him again. A nice young man would bring her. And now Fleming felt that it was only honest to put on end to a betrothal that had never really begun. He liked Sue, but the word love did not belong to his feelings for her. He could never love any woman.

So he sat him down and wrote a long and difficult letter, in which he told her that as soon as this road was finished he was going on to a far worse task in a far worse wilderness. He could not ask her to hide her beautiful self there as the companion of a roughneck who would rarely be home even at the tent or shack he would have to call home for the next few years.

He thanked her for the many happy hours she had given him and hoped that her beauty would find the palace it would adorn.

Sue was a good sport about it. She was always the good sport. In her an-

[Continued on Page 4.]

Rainy Day Costumes Are Crisp, Smart and Colorful

Models Offer the Beauty of Best Topcoats

By Rea Seeger.

There's still plenty of interest in wearing rainy day costumes that are crisp, smart, and colorful. Some of the loudest colors imaginable have been introduced in the transparent finds the last few years, fire red, canary yellow, carbon blue, and dazzling white, all not only cheering shades for a dark day but safety shades, as they may be seen for blocks! Umbrellas matched or contrasted with slickers have changed the average street scene of a wet and dismal day into riots of color.

While these crackling, trick materials still are tremendously successful, making sales records, many shoppers will be delighted with the new, more coat-like models. Water repellent tweeds, twills, and gabardines and combinations of these fabrics are used and fashioned in the same manner as topcoats or travel toppers. Most of them may easily be worn as an all-purpose coat for casual town and country wear, with suits, skirts, and sweaters, or with wool and print daytime dresses. They all are detailed like the swankiest of topcoats, welt seamed, some with raglan sleeves, others with notched lapels and convertible collars, and huge patch pockets. Many are the classic type, straight in streamline, with slot seams, extra wide armholes, and the usual details of any well designed topper.

• • •

These are the raincoats that have price tags marked modestly, for all the exceptional detail and smart fashion, yet are slightly more in cost than the crackling transparencies of more casual need and wear. Reversible raincoats never fail to click. These new finds feature such interesting new shades and patterns in the wool half that they seem excitingly new. Hoods that can be detached, snug strapped cuffs to the wide loose sleeves and belts pinched in at the waistline make them particularly weatherproof for the rainy season.

Gabardine and twill raincoats are clever finds at small cost. The new models boast fly front closing fitted with a zipper. Even the pockets have zippers and all the collars fit as snugly as expert cutting and fit can make them. The neutral tone of the twill or gabardine, a good mixture of gray and beige called "greige," makes these coats grand contrasts for both light and dark clothes worn under them. Of course, all sleeves are ample in width so as to slide easily over suit jackets. Some even cover a fur coat with ease.

• • •

New arrivals timed for the rest of the military fashions include trench coats and navy capes, frankly copied from the regulation army and navy uniform or wardrobes. These feminized versions of the trench coat come in dazzling white and blue, have brass buttons, tie belts, huge pockets, strapped-at-the-wrist sleeves, and the left shoulder cap. The capes are exact copies of the navy boat cloak, also shining with brass buttons. The capes are available in navy blue and dubonnet red.

Sketched, five of this year's models recently unpacked. For information, call Superior 0200.

Margaret Meany Will Be Married on May 17

Dr. and Mrs. Thomas E. Meany of North Parkside avenue announce the approaching marriage of their daughter, Margaret, to Edward F. Norris, son of Mr. and Mrs. Michael J. Norris of South Central avenue. The wedding is planned for May 17 at St. Lucy's church.

Numerology
By Evelyn Holmes

April 27, 1941.

Universal day—Altho this is Sunday, better make your plans for the week today. Get an early start.

May—For those in a five year, May is a very important period. Radical changes may be made here to advantage. If you have been feeling the restless urge to do something different now is the time to take courage and go right ahead. This should be the freest month of the year. Write your own ticket and don't be afraid of getting out of the rut if you are in one. Make an adventure out of everything you do. Experiment with life right now. You might even start a romance if your circumstances favor one. If you are married try putting a little romance into your marriage by taking a trip with your mate or planning some exciting entertainment or adventure together. Don't let this month go by without getting a lot of fun out of life. Do things differently. Be original. Take the lead. Don't hold stubbornly against the swiftly changing events which are coming along to stimulate you.

Would you like to know what kind of a year 1941 will be for you? Send for your personal yearly, monthly, and daily guide.

Send this coupon with 10 cents [in coin] and a stamped, self-addressed return envelope to:
EVELYN HOLMES,
Box 382, General Postoffice,
New York City.
[Please print.]
Name..............................
Birth Date......................
[Month] [Day] [Year]
Street Address..................
City and State....................

Five Toppers to Ward Off Showers

A . . . Smart white trench coat made in regulation army manner, with brass buttons, snug collar, and seamed sleeves. Matching rain hat and a white umbrella, as well as white boots, complete the outfit. • B . . . Pastel pink tweed in a reversible raincoat, smart half-and-half combine of tweed and gabardine. Detachable hood of both fabrics. • C . . . City smoothie in beige corduroy lined with water repellant material same shade as corduroy. • D . . . Patriotic tweed in red, white, and blue diagonal stripe with pale beige gabardine lining makes another reversible model. • E . . . Short gabardine classic for teen age shoppers. It is cut with fly front, concealing zipper.

Household Forum
by Louise Bargelt

[Have you some favorite household help, something that lightens labor? Is there some comfort you could enjoy? We'll be glad to pass on your ideas to our readers. Address Louise Bargelt, The Chicago Tribune.]

Mrs. T. V. Brown, Milwaukee: I save all the family's old leather gloves and give them to the boys to use for polishing the chromium plating on car. The leather—if it is soft—does not hurt the plating and gives it a fine luster.

Ruth T., Maywood, Ill.: When I'm in a hurry I rinse silver well in hot water, after washing it, clamp it together with a firm rubber band and stand it upright in my wire drainer.

Mrs. R. M. S., Chicago: I'm the mother of four small children and as two of them are rather hard to manage I do think it would be grand if some scientist developed a vaccine to render children immune to tantrums! Or are tantrums caused by faulty parental discipline?

Now—please—your—idea!

Crossword Answer

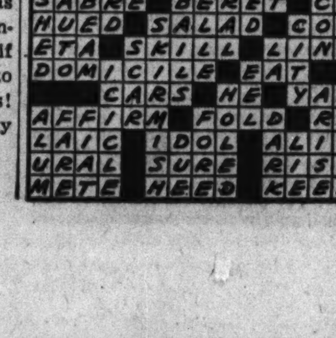

Thru the Looking Glass
By Eleanor Nangle

It's not so many years ago that the sight of her first gray hair threw the average woman into an agony of grief. She either rushed to the dye pots or was dully stoical about it, resigning herself to the bitter business of wearing what she considered the banner of advancing years.

It's vastly different now. The "silver fox" effect of graying hair is fashionable. There are those who consider that the younger you are when you get gray, the luckier you are. It's chic and distinguished, and hair and hats are arranged to show it.

The streak of silver among the dark strands is so sought after, in fact, that more and more smart women are faking it if nature holds out on them. The advantage, of course, is that if your streak comes out of a jar or bottle you can place it exactly where it will do its dramatic best in the frame for your face.

Lately one of the beauty salons has introduced a special service for women who want their hair enhanced with a silver streak. They find that such women are numerous, too, and that the splash of silver is used for both day and evening when woman want to look particularly smart.

It's a simple business. After the hair is shampooed and set, the swatch of silvery color is made by using oil, then a special powder which is brushed in. It's called "evening glow," and nothing, not even diamond tiaras, was ever devised that did as much to set off the chic beauty of dark hair!

The silvery streak will last from shampoo to shampoo. It does no harm at all to the hair, and a tremendous amount of good for the cause of distinction!

For information, telephone Eleanor Nangle, Superior 0200, or write to her in care of the Chicago Sunday Tribune. Enclose stamped, self-addressed envelope for written reply.

Read Miss Nangle's article in the Graphic section of today's paper. In it she tells of a cycling device which bring beauty rewards.

Silver strands among the dark hairs are now so fashionable and considered so flattering that they are incorporated if nature is grudging. A new process makes it possible to dramatize your hair with "wings," or streaks, of silver. It's beautiful for evening, and lasts from shampoo to shampoo.

[TRIBUNE Studio Photo.]

The Stamp Collector
By Richard McP. Cabeen

Mr. Cabeen will answer questions about stamps but not value. The Stamps and Coins advertising column in this page contains offers to buy and sell. Inclose a stamped, self-addressed envelope for reply.

The third section of the Philatelic Who's Who on the Postage Stamps of the Pan American Republics is now ready for distribution. This section contains the biographical sketches of the persons appearing on the stamps of Brazil. Like the previous sections which handled the stamps of Argentina and Bolivia, this also is edited by Rogelio E. Alfaro. Each of the national sections may be had for 10c, postpaid, and ultimately sections will be issued for the 21 republics. It is an invaluable contribution to philately for the material given is to a great extent available only in foreign language publications.

Address Pan American Union, Washington, D. C. When writing to the Pan American Union for information regarding postage stamps which may be available for collectors, enclose a stamped, addressed envelope or no attention will be paid to your inquiry.

The Philatelic committee of the British War Relief society has been officially authorized to solicit funds among stamp collectors and stamp dealers for the purpose of buying mobile food kitchens at a cost of $1,750 each. Should a sufficient number of the mobile kitchens be secured, the remaining money will be used in other ways for the relief of the civilian population.

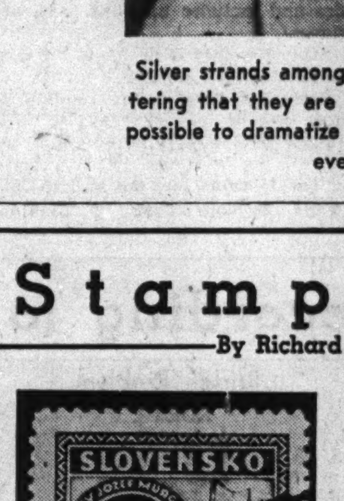

This stamp from Slovakia was sent in by Anne Dianish of Cicero. The Rev. Joseph Murgas was a Catholic Slovak priest in Wilkesbarre, Pa., and died there in 1929. He was a pioneer in wireless telegraphy, hence the radio towers on the stamp.

A sponsoring committee of collectors and dealers has donated a sum of money to cover all costs of organization and operation, as a consequence 100 per cent of all donations will be turned over to the British War Relief society. Every donor of $1 or more will receive a handsome engraving of the Penny Black stamp of Great Britain. An official receipt will be sent donors by the relief society.

Checks should be made payable to Theodore E. Steinway, treasurer, 551 5th avenue, New York City. Other officers of the Philatelic committee are, John W. Nicklin, chairman; Admiral Frederic R. Harris, vice chairman, and Gordon R. Harmer, secretary.

Sergt. Charles W. Inglee of the United States Marine corps has been named as Washington correspondent of Covers, monthly magazine for collectors of covers. Sergt. Inglee has been philatelic editor of Leatherneck, official organ of the United States Marines, and columnist for the U. S. C. S. Log. His first column appeared in April Covers.

The Zunks will sponsor a cover on Mother's day, May 11, and have the cover mailed from Carnation, Wash. Deadline May 1. Send covers unstuffed and unsealed, of standard 6¾ size, stamped and addressed to G. H. Hamilton, RCD No. 264, 908 East Locust street [19], Pittsburgh, Pa.

The May meeting of the Chicago Coin club, Wednesday May 7, will be an "open house" for all coin collectors in Chicago and vicinity. The club now meets on the 8th floor at 410 South Michigan avenue and will welcome any collectors. An exhibit and auction will be a part of the entertainment.

The itinerary of the postoffice department's philatelic truck for the month of May is as follows: May 1, New Albany and Tupelo, Miss.; May 2, Columbus, Miss.; May 3 and 5, Tuscaloosa, Ala.; May 6 to 8, Birmingham; May 9, Anniston; May 10, Sylacauga; May 12, Montgomery; May 13, Greenville; May 14, Evergreen and Brewton, all in Alabama; May 15, Pensacola, Fla.; May 16, Mobile, Ala.; May 17, Biloxi, Miss.; May 19, Gulfport, Miss.; May 20-22, New Orleans, La.; May 23, Baton Rouge, La.; May 24, Natchez, Miss.; May 26, Vicksburg; May 27, Jackson, Miss.; May 28, Tallulah, La.; May 29, Monroe, La., and May 31, Shreveport, La.

In June the truck will tour Arkansas and Missouri. Collectors who wish to visit the truck should inquire at local postoffices for the exact hours during which it will be available.

The 10th annual convention of the Wisconsin Federation of Stamp clubs will be held on May 2-4, at the Hotel Retlaw, Fond du Lac, Wis. Philo A. Foote, 79 South street, Fond du Lac, is chairman. Mannel Hahn, J. E. Vining and Bert Powell will be judges of the exhibition.

The Society of Philatelic Americans has issued a souvenir sheet to advertise its 47th annual convention which will be held at the Benjamin Franklin hotel, Philadelphia, from Aug. 25 to 31. The sheet reproduces the United States stamp of 1851 picturing Benjamin Franklin, and the seal of the society within a rectangular border. There are appropriate inscriptions inside and outside the border. The sheets are printed on gold and silver surfaced paper and may be purchased from Marjie V. Wamsley, 1443 Stevens street, Philadelphia.

The Bulletin Board.

Sunday, April 27—10 a. m. to 6 p. m., West Suburban Stamp bourse, Olympic building, 6138 West Cermak road.

Monday, April 28—7:30 p. m., Jane Addams Stamp club, recreation hall, 1310 Roosevelt road; 8 p. m., North Shore Philatelic society, Edgewater Beach hotel; 8 p. m., Anthony Wayne Stamp society, YMCA, Fort Wayne, Ind.; 8 p. m., Huntington Philatelic society, Room 4, YMCA, Huntington, Ind.

Tuesday, April 29—New Year's eve—8 p. m., Ogden Hill Senior Stamp club, 6405 South Hermitage avenue.

Wednesday, April 30—7:30 p. m., Hamilton Park Adult club, fieldhouse, 72d street and Normal.

Thursday, May 1—7:30 p. m., Appanoose Stamp club, Minckler's studio, Centerville, Ia.; 8 p. m., South Chicago Stamp club, YMCA, 91st street and Houston avenue; 8 p. m., Postage Stamp bourse, 22d floor, 188 West Randolph street; 7 p. m., Halsted Street Church Philatelic club, 1935 South Halsted street; 8 p. m., Twin City Stamp and Coin club, Whitcomb Sulphur Springs hotel, St. Joseph, Mich.; 7:30 p. m., Chicago Philatelic society, Hotel La Salle; 7:30 p. m., Sterling Stamp club, YMCA, Sterling, Ill.

Friday, May 2—7:30 p. m., Decatur Philatelic society, Art institute, Decatur; 7:30 p. m., Belle City Stamp club, YMCA, Racine, Wis.; 8 p. m., Chicago Precancel club, Hotel Sherman; 7:45 p. m., Beverly Hills Philatelic society, 10410 South Maplewood avenue; 8 p. m., Gary Stamp club, YMCA, Gary, Ind.; 7 p. m., Hamilton Park Juvenile Stamp club, fieldhouse, 72d street and Normal boulevard; 7:30 p. m., Midwest Philatelicans, 1831 West Madison street; 8 p. m., Stewart Warner Stamp club, employment office, Diversey boulevard at Lincoln street; 8 p. m., Cicero-Berwyn Philatelic society, Welfare center, 5341 Cermak road, Cicero.

Saturday, May 3—3 p. m., Station WHFC stamp chats from the Cicero-Berwyn Philatelic society; 2:15 p. m., NBC Red network, "Calling All Stamp Collectors" program.

Your Stars ★ Today ★
By WYNN

Sunday, April 27.

Some of the recent pressure is now fading, but negative emotion is still likely to be strong; social developments today's best bet. Week ahead is very exciting and critical; resolve in advance to be calm and foresighted all the way.

Tomorrow's Sciences.

Symbols are forms that represent something real behind them. Traffic lights, words, language, and pictures are symbols. We all understand this. But we are not all aware, or agreed, concerning the statement of the ancient wise that all observable nature is symbolic of the higher causes that lie behind the impulses, the effects, of this life. Symbolism and analogy will some day be man's greatest sciences.

Your Year Ahead.

Your year ahead continues to present you with bills from your past and with personal responsibilities, if this is the date of your birth. Money, however, can be bettered. Danger: Jan. 6-25.

Tomorrow.

A day for making advances on all worthy fronts.

Do you want an individual interpretation of your own personal date? Fill out coupon below. Send 10 cents for 1941 horoscope.

WYNN, Tribune Astrologer,
286 Fifth avenue,
New York, N. Y. [Write plainly.]
Inclosed find 10c for my 1941 horoscope.
Name..............................
Date of birth......................
Street address....................
City and state....................

(ADVERTISMENT)

Could Caruso Thrill the World With Stomach Acid Pains?

It is hardly likely that the food loving Caruso could have sung so magnificently had he suffered after-eating pains. Don't neglect your suffering. Try a 25c box of Udga for relief of acid stomach pains, indigestion, gas pains, heartburn, burning sensation, bloat and other conditions caused by excess acid. Udga Tablets must help or money refunded. At drug stores everywhere.

[ADVERTISMENT]

Your Daughter Has a Right to Know

It is every mother's duty to tell her daughter physical facts. How much better that she learn them from you, rather than from girls her own age. In feminine hygiene, facts may be distorted, or wholly untrue. Result, many brides use overstrong solutions of acids which can actually burn or scar delicate tissues. Today, there is no need to use such deadly solutions. Science has given us Zonite. Non-poisonous, non-caustic, yet kills germs; bacteria on contact. Actually destroys undesirable odors. Protects personal daintiness. Most important, safe for delicate tissues. Over 20,000,000 bottles already bought. ***Free Book Tells Intimate Facts.*** Give your daughter this frankly written booklet, "Feminine Hygiene Today," which you can get FREE, sent to you postpaid in plain wrapper. Send name and address to Zonite Products Corporation, Dept. 338A, 370 Lexington Ave., New York, N. Y.

Stamps and Coins

FLAGS OF 21 AMERICAS
REPUBLICS IN NATURAL COLORS and Map of the Americas on Dominica's Commemorative for the 50th Pan-American Anniversary! Surely you'll want this good-looking issue! Well, it's FREE with our 146 Different Introductory Collection—Abounding in sought-after issues: [Take a deep breath]—Recent Portuguese Colonial Empire Mints of Vasco da Gama sighting India from Angola, Cape Verde, Guinea, Mozambique and St. Thomas, Nicaragua's Will Rogers Airpost, George V. Silver Jubilee, Spain's gigantic Columbus Airpost, Colorful Mint Russian Imperial Pictorials and Semi-Postals, German Presidential issue, Ukrainia's Distinguished Hero set, Ancient Religious Turkish issues revealing Caliphate symbols, Col. Albert Mourning—and—these are but a few of the seemingly endless parade of highly demanded Issues treasured in this collection. To new applicants requesting our descriptive approval, all this value, cataloging $3.47—for only 10c!
INTERCITY STAMP COMPANY,
Dept. 7, Port Washington, New York.

Loans on Stamps and Coins
U. S., Foreign, Bureau Print stamps accepted as collateral on loans.
UP TO $300
L. T. BAKER & CO.
Under State Supervision.
30 W. WASHINGTON-ST. RAN. 6151.
ESTABLISHED 1910.

GIANT PACKET—136 all diff. from Africa, South Amer., South Sea Is., etc. Includes two scarce unused U. S., 25 different British Col., $4.00 and $5.00 high values U. S. Nicaragua airmail; many others. Total catalog price over $4.00! Everything for only 5c to approval applicants. Mystic Stamp Co., Dept. 35-A, Camden, New York.

BUY AND SELL—Only finest classic and modern stamps, used and unused, collections, singles, old correspondence. Send your want list. Quick service. References. The Classic Stamp Office, Hotel Ansonia [9-129], Broadway-73d-st., New York.

THOUSANDS OF STAMPS AT 1c EACH. Sets, singles, NEW ISSUES priced low. Albums at cut prices. We buy collections. Lincoln Stamp Exchange, 3033 Lincoln-av. OPEN EVENINGS, SUNDAYS, 11 TO 5.

U. S. GOOD-Fine—50-19 century, including Nov. 76, 93, 148, 157, 216, 217, 221, 227, 228, 234, 235, 270, 271, 273, 282, 284, $5.85. Approvals accompany. Horace Paine, Westport, Conn.

STAMP Right—Price Right. Books by Country, many countries nearly complete in one sending; references. W. T. Otto Stamp Co., 885-G Flatbush-av., Brooklyn, N. Y.

WANTED for cash—Collections, accumulations. Broadway Stamp Co. of Chicago, now at 68 W. Washington, Rm. 37. Cen. 4088.

U. S. $1.00 Wilson stamp and packet hinges, 4c to approval applicants only. HIGHLAND, 1616-T Sunset, Utica, N. Y.

SELECTED FAMOUS AMERICANS [All 35 comp.] Singles, 49c; blocks, $2.98. EWING, 109 N. DEARBORN, RM. 806.

SALE of reg. penny stamps, ½c ea. Cont. to May 31st. St. Elmo Shop, 4316½ Lincoln.

CASH FOR STAMPS—Walter Emerson, Room 1500, 7 S. Dearborn-street. Central 1988.

STAMP MAGAZINE—26 weeks, 25c. Chambers Stamp Weekly, Kalamazoo, Mich.

300 DIFF., 20c; 600, 50c; 1,000, $1; 2,000, $3. F. Onken, 630 79th-st., Brooklyn, N.Y.

55 DIFFERENT UNITED STATES 10c. Approvals. BOOKMAN, Maplewood, N. J.

TEN general collections for sale—$2.00 and up. GORDON'S, 162 W. MADISON.

LGE. assort. albums, pkges., and mixtures. Irvin's, 3823 N. Cicero. Open 9-9, also Sun.

ILLUSTRATED Retail Coin Catalog, $10. J. P. RANDALL, 341 S. DEARBORN.

STAMP SALE—2 FOR 1 CENT. C. REITTER, 111 W. JACKSON, RM. 702.

WE BUY STAMPS—Best prices paid. Windy City Stamp, 145 N. Clark-st., Room 401.

WE BUY STAMP COLLECTIONS. Stamp Auction Serv., 58 W. Wash., R. 205.

JUGO-SLAVIA—Last of "Little Entente," 50 diff. free to appr. applicants. Send 3c. Hasselbaum, 316-T Flatbush-av., Brooklyn, N.Y.

FREE! Canada Royal Visit complete with approvals. Chester, Box 545-T, Utica, N. Y.

Difficult to Tell Fashionable Castle Twins Apart

Adapt Family Menus to the Child's Needs

By Mary Meade.

[Copyright: 1941: By The Chicago Tribune.]

A 2 year old who "eats anything the family eats" is not an example of a good little soldier about food, but a testimony to his mother's shameful neglect of his delicate, 2 year old digestive system. No small child is capable of dealing with ordinary, grownup food without some harmful effects, whether they show up now or later. Much of the poor health among the nation's young men now being exposed by the draft board medical examination is attributed by nutritionists and doctors to poor diets in early youth. A large proportion of middle aged ills is due directly to bad eating habits.

One can be "well fed" in the sense of having plenty to eat without being well fed in the sense of eating food which will keep him in good health. Conversely, one can eat balanced rations which will protect health without curing hunger.

We women have an enormous responsibility in the health care of our families. Daily meal preparation must be thought of, not just as a means of filling hungry stomachs in a pleasant fashion, but as skilled professional care in keeping human machinery in order.

Women who haven't had the advantage of special training in nutrition and meal preparation can be guided by readable books such as "Feeding the Family," by Mary Swartz Rose [MacMillan, $5], and "Vitamins," by Dr. Henry Borsook [Viking Press, $2]. I shall be glad to recommend other books to interested readers upon request.

Those who cannot afford to buy such books can consult library volumes and periodicals. Altho expensive, a book of this kind will pay for itself over and over in better meals for the family, and in better health as a consequence of these improved meals.

Many mothers of small children complain that they haven't the time to prepare separate foods for the younger members of the family. If this is so, then the remedy is to adapt the family's meals to the needs of the little ones, and not vice versa. Plain, well cooked, easily digested food in a balance of protein, fat, carbohydrates, providing an abundance of minerals and vitamins, never hurt any adult. But the highly seasoned and sauced foods which the average adult eats, many of which are fried or overcooked, can do serious harm to a child.

Careful planning of well balanced meals is work, hard work. It takes much more time than actual meal preparation, eating, and clearing away the remains, but there is a joy in it, a joy and a satisfaction in knowing that the members of one's family are eating what their bodies need. This example of a day's well balanced family diet shows with what little trouble the food may be adapted for the littlest ones.

FAMILY DIET FOR ONE DAY.

BREAKFAST.

Orange juice for everybody, whole grain cereal with added wheat germ for everybody, top milk for cereal, white bread toast with butter for all, milk for children, coffee and cream for adults. Cod liver oil should be provided for every child until adolescence, and usually is most conveniently given at breakfast.

LUNCH.

Macaroni and cheese for adults and older children, chopped creamed macaroni with egg for little ones, whole wheat bread and lettuce sandwiches [dry bread and chopped lettuce for very young], stewed apricots, oatmeal cookies, milk for children, tea for adults [or milk for all—most adults don't get enough of it].

DINNER.

Broiled fish, baked potatoes, buttered peas or green beans, whole wheat bread and butter, cabbage-carrot slaw [finely grated carrot only for little ones], custard and raisin pudding, milk for children, and coffee for adults.

Youngsters usually need midmorning and midafternoon lunches of orange juice or tomato juice, or fresh fruit. Often elderly persons do, too, altho they may want hot tea or bouillon with crackers rather than fruit.

Little children, up to about 4 years of age, are better off eating by themselves than at the family table, and the rest of the family will enjoy their meals more if not distracted by the special attention which the child usually needs. Wise mothers serve meals to the tiniest in the family ahead of schedule, and avoid stormy scenes which frequently occur at table.

—

Miss Meade contributes daily to the feature pages of the Chicago Tribune, guiding housewives to the best knowledge of cookery and hostessing.

Announce Betrothal of Miss Bernice Kaufer

Mr. and Mrs. Edward Kaufer of Milwaukee announce the engagement of their daughter, Bernice, to Harold William Rosenthal. The engagement was told at an open house last Sunday in the home of Mr. Rosenthal's parents, Mr. and Mrs. William Rosenthal of Lawndale avenue. Mr. Rosenthal is a senior at the University of Wisconsin, where his fiancée also studied.

Miss Miriam Lee and Solomon Axelrod Married

Miss Emma Frank of Sheridan road announces the marriage of her niece, Miriam Lee, to Solomon Axelrod. The ceremony took place on April 20 at the Edgewater Beach hotel.

Patterns by Clotilde

By Clotilde.

There certainly is plenty of variety in our pattern offerings today. With these designs you can build a very representative late spring and early summer wardrobe. All are wearable fashions which will provide chic and comfort simultaneously.

No. 3137 creates two cardigan style blouses and jackets and also a brief bolero with a matching sash. No. 2577 fashions a two piece frock with snugly fitted blouse buttoned down the front. No. 2911 makes a becoming set of accessories for many of your wardrobe items. No. 2842 goes really nautical, creating a sailor blouse or jerkin with an air of authenticity. If you want to, use the eagle emblem for the front. It's made with pattern No. 11207.

Style No. 3137 is designed for sizes 14 and 16, and 36, 38, 40, and 42 inch bust measurements.

Style No. 2577 is designed for sizes 12, 14, and 16, and 36, 38, 40, and 42 inch bust measurements.

Style No. 2911 is designed for one size and includes hat, bag, belt, and gloves.

Style No. 2842 is designed for sizes 10, 12, 14, 16, 18, and 20.

Style No. 11207 is the emblem design.

Each pattern costs 10 cents.

—

For 15 cents buy the spring Chicago Tribune Book of Clotilde Fashions on sale at the Tribune Public Service offices, 1 South Dearborn street and Tribune Tower; 10 cents if ordered with a pattern. Address mail orders to New York address in coupon.

—

Clotilde is a daily contributor to the Chicago Tribune, offering constructive information to women who make their own things, presenting a fascinating pattern every day of the week.

Order Blank
CLOTILDE PATTERNS ARE 10 CENTS EACH

CHICAGO TRIBUNE, P. O. BOX 537, Grand Central Annex, NEW YORK CITY.

Inclosed find $.......... Please send me the Clotilde Patterns listed below:

Pattern No. 3137. Size........
Pattern No. 2577. Size........
Pattern No. 2911. Size........
Pattern No. 2842. Size........
Pattern No. 11207. ....

Write plainly, giving size of patterns desired. Include 10 cents in stamps or coin [coin preferred; wrap it carefully] for each number.

Name ....
No. and St. ....
City and State..................................

Contract According to Culbertson

By Ely Culbertson.

[Copyright: 1941: By Ely Culbertson.]

A bad, or even a doubtful, free rebid may cause repercussions far more serious than a one or two trick defeat of the contract to which it leads. It is not merely a case of the rebidder getting his own team into trouble; even more important is the fact that he may be rescuing the opponents from a horrible fate. A. P. Sheinwold, writing in the Bridge World magazine, dwells on this point in the following fashion:

The other night, Mr. Sheinwold writes, I dropped into a bridge club just in time to kibitz this hand:

North, dealer.
East-West vulnerable.

NORTH
♠ A K 7 4
♥ A J 5 3
♦ 10 8 2
♣ K 6

WEST
♠ Q J 10 3
♥ K 8 7
♦ A K 7 6 3
♣ 8

EAST
♠ 9 8 6 5
♥ Q 6 2
♦ 4
♣ J 10 9 4 2

SOUTH
♠ 2
♥ 10 9 4
♦ Q J 9 5
♣ A Q 7 5 3

The bidding:

North	East	South	West
1 spade	Pass	2 clubs	2 diamonds
2 hearts	Pass	2 no trump	Pass
3 no trump	Pass	Pass	Pass

South struggled and perspired, huffed and puffed, but he couldn't make three no trump to save his life. West opened the spades, continued the suit when he got in with high diamonds, and that was that.

North beamed consolingly at his partner and observed, "Well, we didn't get doubled, partner."

"That's wonderful," South growled. "But *they'd* have been doubled if you could ever learn to pass!"

North looked bewildered. "Did you want to double two diamonds?" he asked, somewhat superfluously. "Well how much could we have collected?"

"O, only 800 points. Just about twice the value of our no trump game —which we couldn't make."

North digested that for a moment. "Well, how was I to know you could double two diamonds?"

"You could pass and find out, couldn't you?"

"But suppose you couldn't double— what then?"

"If I had anything, I'd find another bid. And if I couldn't find another bid, where do you think we could go?"

North still couldn't see it. All he knew was that he held 3½ plus honor tricks; and in his dictionary that was worth two bids. After having made his second bid he might pass, if that seemed best; but not before.

But we don't have to be bound by North's limitations; we can examine the question and even go generally into the ticklish problem of the free rebid.

Suppose we give South a different type of hand. This time he cannot double two diamonds, but has enough to provide a play for game at spades. For example:

♠ J 8 6 5 ♥ Q 9 4 ♦ 5 ♣ A J 7 5 3

South has bid two clubs with the intention of supporting spades later on. When West's overcall of two diamonds is passed around to him, South bids two spades. That completes the message he began with the response of two clubs.

Normal bidding for the hand then is:

North	East	South	West
1 spade	Pass	2 clubs	2 diamonds
Pass	Pass	2 spades	Pass
3 hearts	Pass	3 spades	Pass
4 spades	Pass	Pass	Pass

At the contract of four spades, North will probably lose one spade, one heart, and one diamond—fulfilling his contract. Note that South can hardly have a weaker hand and still be able to bid two clubs at his first opportunity with the intention of raising spades later on.

If South has a weaker hand, with approximately the same distribution, he must raise to two spades at his first chance—instead of bidding the clubs. The club bid shows either a club suit which can stand on its own feet or a hand which is prepared for some other spot. And the point to be developed is that North should pass so as to let South explain which type of hand he holds. The mere fact that North does pass on the second round of bidding does not prevent him from taking energetic action later on.

Now let's see what happens if South holds a good club suit but not much else.

♠ 10 8 5 ♥ 7 6 2 ♦ 9 5 ♣ A Q J 10 3

The bidding has been:

North	East	South	West
1 spade	Pass	2 clubs	2 diamonds
Pass	Pass	?	

What should South bid with this type of hand? The answer is: nothing: South should pass.

Will that cause North to fall off his chair from disappointment? Not if he gives it a second thought; for two diamonds is as reasonable a contract as any.

What can be made by North-South? Playing at clubs, their strongest suit, they will lose a spade and two diamonds and probably two hearts. Playing the hand at either major suit, they will probably lose the same tricks—and perhaps more, if the trump suit breaks badly.

So they have no reason to bid past two diamonds; they cannot be confident of making a higher contract. And, more important, South cannot make a reopening bid without encouraging North to continue with the bidding.

That's what South meant when he said: "If I couldn't find another bid, where do you think we could go?" At rubber bridge it makes no great difference which side plays for an unsure part score contract. There is certainly no need for North to make a free rebid if all he is worried about is the struggle for a part score.

—

An article by Mr. Culbertson appears in the feature section of The Tribune each weekday.

Bridge Problem

NORTH
♠ A 10 5
♥ Q J 3
♦ —
♣ J 8

WEST
♠ Q 9 6 4
♥ 5
♦ A Q 10
♣ —

EAST
♠ J 8 7
♥ 9 7 4
♦ —
♣ K 10

SOUTH
♠ K
♥ 10 8 6
♦ K J 6
♣ A

Hearts are trump and South leads. North and South are to win *all* the tricks against any defense.

Solution: South leads the spade king and then the six of diamonds, which North trumps with the jack. North leads the ace of spades, South discarding jack of diamonds. North then leads the trey of trumps for South to make the ace of clubs and lead the king of diamonds. North trumps the diamond with the queen and leads the jack of clubs, South making two trump tricks.

Wild Flower Society Elects New President

Mrs. Edward E. Waful was elected president of the Wild Flower Preservation society, Illinois chapter, at its recent annual meeting. Mrs. Waful succeeds Mrs. Robert Work, who was president for six years. Mrs. R. M. Strong was elected first vice president; Mrs. Frank V. Dudley, second vice president; Mrs. William F. Peterson, third vice president, and Mrs. Freeman Hess, treasurer. Mrs. Theron Sutton and Mrs. E. E. Byerrum continue as recording and corresponding secretary, respectively.

"Enriched" Flour.

Flour, to be labeled "enriched," must contain specified amounts of thiamin, nicotinic acid, and iron.

Taste in Dress Different, but Both Are Chic

By Judith Cass.

Years ago, when the Castle twins were younger, they dressed exactly alike and then it was not necessary to tell them apart. Since they have been young women, however, they have dressed differently, but they still look so much alike that it is difficult for any one who knows them casually to tell which is Caroline and which is Josephine. One distinguishing feature now, however [it may be changed at any time], is that Caroline wears a large solitaire and a platinum band, for she is married to Edmund J. Doering II. Until we saw the twins without gloves the other day at luncheon we did not know which was Miss Castle and which Mrs. Doering.

Both were stunningly garbed. Mrs. Doering was in navy blue with a bunch of yellow tulips and white marguerites at the front of her little hat and a corsage of the same bright flowers on her lapel. Miss Castle was wearing a cool looking gray and white printed frock, with jacket to match, and atop her reddish blonde hair was a tiny nosegay of white flowers with a crisp black veil.

[TRIBUNE Photo.]
Josephine Castle (left) and her twin sister, Mrs. Edmund J. Doering II.

• • •

At the Lily Pons benefit concert for the Margaret Etter crèche recently, Miss Castle wore a beautiful persimmon colored dinner dress with elbow length sleeves and a plaited skirt. Her wrap was a short jacket of blue fox.

There were many attractively gowned women in the audience that filled the Civic Opera house to hear Miss Pons and the orchestra conducted by her husband, Andre Kostelanetz. One of the prettiest dresses was worn by Miss Mary Louise Corley. It was a flowered print on a black background. There was little of the black in the bodice, but in the flaring skirt the flowers were spaced wider apart, making an unusual and lovely combination.

The colors of Mrs. Jacob Bischof's gown at the same concert were sophisticated. Her dress, with covered shoulders, was of suntan brown. It was a girdle of brick red. Mrs. Ray P. Johnson Jr., who is as tiny and vivacious in appearance as the singing star, Miss Pons, wore a becoming long sleeved dress of pale blue lace. She carried a silver kid bag. Unusually stunning looking was Miss Jean Kellogg, who now is wearing her hair in a becoming roll that frames her face. Over a full skirt of gray tulle she wore a brilliant, salmon pink, long-sleeved top of satin.

• • •

Mrs. George A. Bates was among the many at the concert who later went to the Stevens hotel to a party the Chicago Dartmouth club gave to raise money for scholarships. Mrs. Bates' gown was of brown net, spangled with sequins. Because it was warm she carried a matching net jacket over her arm. Her husband was among the daring young men at the Dartmouth party who accepted an invitation to try jumping and falling on a tumblers' mattress that was one of the props used in the floor show.

There were many novel games at the dance. "Fishing" for celluloid fish bearing numbers to win a prize was Mrs. John A. Kovas who, incidentally, was as successful as could be. She looked anything but a fisherwoman in her gown of Grecian influence, with its black crêpe skirt and draped bodice of blonde satin. Shooting ducks, throwing darts, and riding an exercising machine were other indoor sports offered in the game room.

Mrs. John T. Snite looked as if she were dressed for a sail rather than for these sports, however. Her jacketed dinner dress, with its nautical coloring and trimming, was perfect with her dark complexion and raven black hair, and suitable, too, for she and Mr. Snite are enthusiastic sailors.

Mrs. Frank Porter wore a bunch of hyacinths and roses in a soft rose color on her gray hair, a most becoming chapeau. It was held in place by a fairly wide black velvet band. Her son's pretty young wife, Mrs. Lefens Porter, had a charming spring outfit consisting of a black and white printed frock and jacket and a black jockey cap trimmed with a bunch of white flowers and a black veil.

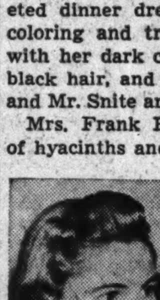

Mrs. Lefens Porter.
[TRIBUNE Photo.]

• • •

The luncheon of the woman's auxiliary of the Infant Welfare society last Monday at the Racquet club was one of the nicest and most colorful parties of the sort we've ever attended. The centerpieces vied with the hats, and the unusual corsages presented to the special guests were unusual and attractive. One consisted of a single white calla lily with tiny lavender flowers inserted in the bell opening.

Another was of mammoth, pinkish red, geranium blossoms with shaded green leaves that never grew on any geranium plant. Spring flowers decorated five of the tables, but on the speaker's table were two big bowls of flame nasturtiums, the first we've seen this season except for some artificial ones we have on a hat.

Mrs. Kersey Coates Reed, at the speakers' table, was all in black and yellow. Her hat was a small black straw trimmed with two wide-open yellow roses and a black veil, and her black dress had bands of yellow embroidered in black around the neck, running down the front of the blouse and the middle of the sleeves. Mrs. Eugene S. Talbot Jr., also at the head table, added color to her plain black gown by wearing a small hat of soft red straw trimmed with roses of the same material. Her neighbor, Mrs. Herbert Mayer, also wore a red hat, but hers was much brighter in color than Mrs. Talbot's. Mrs. Mayer's was of straw, too; and trimming it were five or six little red and beige birds.

• • •

Mrs. Telfer MacArthur, who used to be president of the auxiliary, but who now devotes herself to working for the Chicago Symphony orchestra, for she is chairman of the women's committee, has a chic spring hat which she wears with a navy suit. The hat is of navy, and ornamenting it is a bunch of yellow mimosa with a blue bird perched in the center of the flowers.

Sentiment for Mother's Day

By Nancy Cabot.

One of the most appealing of sentiments to serve as a gift for Mother's day is this delightful cross-stitch embroidery motif. The hot iron transfer pattern of the motif measures 8 by 11 inches and includes instructions and illustrated color guide.

For the hot iron transfer pattern of the Mother's day motif, No. 667, send 10 cents in stamps or coin to the Needlework Bureau, Chicago Tribune, 220 5th avenue, New York City.

Miss Donnelly Reports:

By Antoinette Donnelly.

[Copyright: 1941: By News Syndicate Co. Inc.]

"If a woman takes it as a compliment when some one exclaims, 'My! You look lovely today,' she shouldn't, because the remark implies that she doesn't look attractive *every* day." This is the opinion of Fira Benenson, designer who is a practiced observer of modern women.

What, we asked, is most likely to stand in the way of that all-important first impression: "There is a really attractive woman!"?

"Fidgets," answered Valentina, designer whose own glamor is much talked about.

Sophie, American born couturiere, believes that it is not the average woman's carelessness but her anxiety to be up to the minute in fashions which stands most in the way of her achievement of real chic. She rushes into fashions without first considering whether they suit her.

Announce the Marriage of Miss Mary A. Ramsey

Mr. and Mrs. Edwin L. Ramsey of Constance avenue announce the marriage of their daughter, Mary Ann, to Robert B. Harlan, son of Mr. and Mrs. Robert L. Harlan of Flossmoor. The wedding took place on March 15 in California, and en route to their home in Cincinnati, O., Mr. Harlan and his bride stopped off at Sun Valley.

Panama Hat Bleaching.

White panama hats that have become darkened by the sun may look better if bleached with a solution made of one teaspoon of oxalic acid in one pint of water. This solution should be applied with a brush and rinsed out thoroly as soon as the hat is bleached.

Bettina Bedwell Says:

Designers are "all-out" for pleasing the men, believing that clothes with wearable sweetness are what the homeland defenders need to bolster their spirits. Analysis of fashions this spring gives positive proof that it's the trifles that make the smart woman of today the picture she is. The clothes themselves are simple, while it's the accessories that count.

You're to decide what picture you wish to present, the fresh-washed dainty one, the very romantic one, or that of the casual, modern, clean-cut girl. There are accessories for all these portraits, including dazzling white ones for the soap-and-water effect; flowers, veils, and tulle for the belle, and a modern version of the Gibson Girl shirtwaist for the typical young woman of 1941.

Home Owners' Queries

Chicago [To the Home Building Editor].—Is there anything to put in paint in warm weather so that it will be a little more repellent to insects?—Daniel T.

Answer: You can mix oil of cedar or oil of citronella with paint instead of turpentine. Use one-half pint of oil to one gallon of paint.

Chicago [To the Home Building Editor].—You know those rough plastered walls so popular some years ago. We'd like a change, an even wall surface for new decorations. How do you get rid of those bumps, as we'll have to do the work ourselves?—Mrs. H. N.

Answer: First wrap a sheet of coarse No. 1 sandpaper around a block and sandpaper the most pronounced roughness. Then clean away all the dust from the surface and use a heavy coat of plastic water paint to fill evenly the depressions in the surface. When the plaster paint begins to set, smooth the surface with a plasterer's trowel until you have a smooth wall.

Oak Park, Ill. [To the Home Building Editor].—Is it advisable to lay a new shingle roof over an old one? If so, what can be done about old shingles which seem to be curling and loosening?—Mrs. G. F.

Answer: In most cases a new shingle roof can be laid over an old one, with definite advantages to this placement. However, the old roof should be prepared to receive the new one by nailing loose singles, replacing missing ones, nailing curled shingles flat, applying filler strips of wood along edges of roof; in brief, in creating a flat, sound surfacing for the new roof.

(ADVERTISMENT)

Lemon Juice Recipe Checks Rheumatic Pain Quickly

If you suffer from rheumatic, arthritis or neuritis pain, try this simple inexpensive home recipe that thousands are using. Get a package of Ru-Ex Compound, a two-week supply, today. Mix it with a quart of water, add the juice of 4 lemons. Use only as directed on label. It's easy. No trouble at all and pleasant. You need only 2 tablespoonfuls two times a day. Often within 48 hours—sometimes overnight—splendid results are obtained. If the pains do not quickly leave and if you do feel better, return the empty package and Ru-Ex will cost you nothing to try as it is sold by your druggist under an absolute money-back guarantee. Ru-Ex Compound is for sale and recommended by Walgreen's, Steinway, Liggett's, Service, and drug stores everywhere.

Have a Fairer Complexion with the Aid of Mercolized Wax Cream

A LIGHTER, lovelier complexion is obscured by the dull, drab, faded outer layer of your skin. Flake off this unsightly cuticle in tiny, invisible particles by using Mercolized Wax Cream, the Skin Bleach and Beautifier, according to directions. Mercolized Wax Cream, a famous cosmetic for nearly thirty years, has helped thousands of women to realize the beauty possibilities of their complexions. Get a jar now. Start using it tonight to impart a fresher, fairer skin appearance.

USE SAXOLITE ASTRINGENT—for Skin Freshness. As a quick freshener between a hectic day and a gala evening, try tingling Saxolite Astringent. Your skin will feel cooler, fresher, daintier. Saxolite reduces excess surface oil, tightens skin tissue by temporary contraction, and leaves the skin feeling delightfully refreshed. Just dissolve one ounce Saxolite in a half pint witch hazel and use daily.

PHELACTINE DEPILATORY—Takes Hair Off Face. Embarrassing facial hair can be removed quickly and easily with Phelactine Depilatory. Apply it in a few seconds then flick it off and see the hair come out from beneath the surface. Not a cream or powder. Has no offensive odor. Try Phelactine today.

Sold at All Cosmetic Counters

(ADVERTISMENT)

Pull the Trigger on Constipation, with Ease for Stomach, too

When constipation brings on acid indigestion, stomach upset, bloating, dizzy spells, gas, coated tongue, sour taste and bad breath, your stomach is probably "crying the blues" because your bowels don't move. It calls for Laxative-Senna to pull the trigger on those lazy bowels, combined with Syrup Pepsin for perfect ease to your stomach in taking. For years, many Doctors have given pepsin preparations in their prescriptions to make medicine more agreeable to a touchy stomach. So be sure your laxative contains Syrup Pepsin. Insist on Dr. Caldwell's Laxative Senna combined with Syrup Pepsin. See how wonderfully the Laxative Senna wakes up lazy nerves and muscles in your intestines to bring welcome relief from constipation. And the good old Syrup Pepsin makes this laxative so comfortable and easy on your stomach. Even finicky children love the taste of this pleasant family laxative. Buy Dr. Caldwell's Laxative Senna at your druggist today. Try one laxative combined with Syrup Pepsin for ease to your stomach, too.

BLONDES from 2 to 42

AT 2 gentle and safe for children. AT 12 keeps hair light and golden. AT 22 helps keep hair from darkening. AT 42 brightens faded blonde hair.

New 11 Minute HOME SHAMPOO

Specially made for blondes. Helps keep light hair from darkening—brightens faded blonde hair. Not a liquid, it is a fragrant powder that quickly makes a rich cleansing lather. Instantly removes the dingy, dust-laden film that makes blonde hair dark, old-looking.

Called Blondex, it gives hair attractive luster and highlights—keeps that just-shampooed look for a whole week. Safe, fine for children's hair, Blondex is the world's largest selling blonde shampoo. Sold at 10c, drug and dept. stores.

DAINTINESS WINS

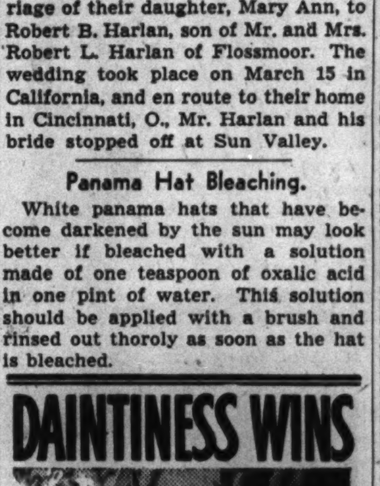

A coast-to-coast survey shows *twice* as many women use new, quick Lux for underthings as use *any* other flakes, chips, beads. In the same familiar box at no extra cost to you.

REMOVES PERSPIRATION ODOR

COUPON

BUY Kotex THIS CONVENIENT WAY

Be Confident Comfortable and Carefree with KOTEX

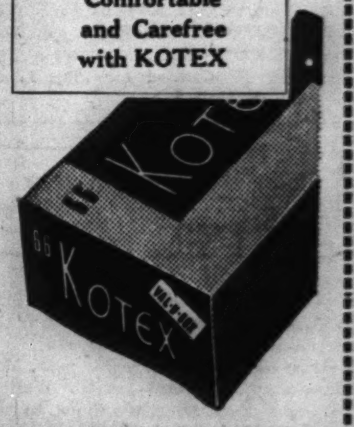

KOTEX 66's $1

___ boxes wanted

Cosmetics Dept.—Main Floor

MAIL ORDER COUPON

Goldblatt Bros., State, Jackson, Van Buren, Chicago, Ill.

Please send quantity of Kotex 66's marked above. ☐ Charge ☐ C.O.D. ☐ Cash

Name ....
Address ....
City ....
State ....

Illinois Residents Add 3% for State Sales Tax.

Phone Orders Also Filled—Call WABash 9800 (Shopping Service)

GOLDBLATT BROS

State St. Store (State, Jackson Van Buren) and Neighborhood Stores

Part 7 TRAVEL

Chicago Sunday Tribune
THE WORLD'S GREATEST NEWSPAPER

Part 7 SOCIETY

APRIL 27, 1941

Mrs. Roy F. Anderson is one of the many attractive young women living in Wayne. This photograph was made recently at the Dunham Woods Riding club there.

Among Mrs. Edwin Ruthven Moore's interests is the Hinsdale center of the Infant Welfare society, for which she works the year around. The center now is assisting the Hinsdale Horse Show association with its show, to be held June 14 and 15.

Society to Attend Colonial Dames Convention

By Cousin Eve

A letter came out of London and was full of surprises of one kind and another. They have plenty to eat, and "many have been bombed but few hurt. It's wonderful how little damage has been done! I envy you being in America away from noise and guns." Then follows a list of the new books, several of which have not been printed in the United States yet.

"One leads a curious life," the letter goes on. "Every one seems to have gone away from London, and one meets few one knows, and no going out at all evenings. It's really very dull, with so much war talk and so many in jail—you'd be surprised to hear of those 'in society' who have been arrested!"

• • •

It's always a chore to answer such letters. The risks at sea are very great, and our Chicago life is so unspectacular. But the answer to this last went back in the brief case of a handsome warrior aboard a warship and is due in London any day now. The fighting man was only too glad of the chance to play postman and perhaps meet the lovely creature.

Mrs. Wayne Chatfield-Taylor was in town last week, staying with Mrs. Pauling Donnelly and trying to see

(Continued on Page 2.)

Miss Catherine Colgraff is a member of the Service club which aids the Red Cross during the year. She is the daughter of Mr. and Mrs. George Harvey Colgraff.

Miss Marguerite Bransfield devotes some of her leisure time to the Misericordia hospital. She is the daughter of the Michael J. Bransfields of the south side.

(Tribune Natural Color Photos)

Miss Laurie Brewer, who lives in Evanston, is a junior at Monticello college. Her parents are the Frank M. Brewers.

Society Will Go to Colonial Dames Session

[Continued from Page one.]

her many friends. The Lake Forest house was on her mind, a beautiful place with a swimming pool and a grand staircase, most palatial. The Taylors have bought a house in Washington in S street and are busy settling that, as pretty daughter Rose is to be married in June. They had to purchase, it seems, as it's quite impossible to rent, with the enormous push of bureaucrats in the national capital.

Congressman and Mrs. Charles S. Dewey also were obliged to buy, and have now moved into their small brick house in 1st street on Capitol hill and are receiving much company. The house has been done over from stem to stern, with fine pieces of early American furniture and the discreet elegance for which its chatelaine is noted. Mrs. Dewey has cards out for a luncheon in honor of the 40 Colonial Dames who are going down from this sector to Washington Saturday.

It is the golden jubilee of the Colonial Dames, who are convening from all parts of the country. Mrs. John Crerar heads the Chicago delegation, and the ladies are carefully selecting new hats and frocks to do honor to our city by their chic appearance. It's a very notable powwow of the descendants of early day American settlers. These ladies do a great work among foreign-born Americans, first with language, then with teaching our new citizens the value of our national life.

Mrs. J. Lawrence Houghteling is a member of the Illinois Colonial Dames and has cards out for a tea for the delegates.

• • •

Among interesting visitors from afar is Miss Dorothy Vicaji of London, extra tall, distinguished portrait painter who appeared at the Sikorski luncheon at the Racquet club with Mr. and Mrs. Ira Nelson Morris.

A handsome arrival from France is Mrs. Ethel Prindiville, who is staying with Mrs. Warren Fairbanks at 1500 Lake Shore drive. Her boy, Peter, is here also. Mrs. Prindiville has lived so long in Paris that she has the allure of a French woman, as well as the style.

Her beautiful château at Fontainebleau had to be left to the mercies of a French gardener-caretaker, who faithfully writes her the news. The mansion belonged at one time to Mme. la Marquise de Pompadour and has an elegant finish inside and out. The gardener was greatly distressed at the depredations of native marauders who made free with a few furnishings. But the arrival of a German general to take up his residence at the chateau had ended all that.

The American Friends of Poland were to the fore last Saturday with a luncheon at the Racquet club which had plenty of dash. Col. George T. Langhorne, chairman of the society, flew from Bermuda with Mrs. Langhorne to receive the distinguished general, Wladislav Sikorski, premier of Poland and commander in chief of the Polish army, who is making a brief tour in this country. The Racquet club seethed with guests, and George Czaplicki of our erstwhile opera sang a historic paean of welcome to the hero.

It was a nice luncheon in many ways. There was very little speech making. Col. Langhorne was a model presiding officer, making his speech of welcome to Gen. Sikorski extra short and complimentary. It's seldom one finds a chairman these days who doesn't make the principal speech himself. The Racquet club dining hall is vividly green with black and white, and Mesdames Edward Byron Smith and Robert Pirie had arrayed the flowers and flags with much taste.

Louise Smith spent four years of her young life in Poland and, like her brother, Peter Dewey, has a heart full of sympathy for the Polish people. Peter has organized an American Friends of Poland from his rooms in the historic quadrangle of the University of Virginia. Among the celebrities he has annexed to the cause are Dr. Newcombe, president of the University of Virginia; Lady Astor, Mrs. Randolph Owsley of "Tiverton," Charlottesville; Marshall Field IV., Mrs. Wellford Randolph, Mrs. Harvey Dillard, Miss Mary Moon, and Prince and Princess Hohenlohe, daughter and son-in-law of Mrs. Anthony Biddle.

Gen. Sikorski made a brief address in Polish to the distinguished gathering, as many of the handsome faces at the serried luncheon tables were Polish ones. After each phrase Ambassador Ciechanowski gave an English translation. The general outlined the scope of his hurried visit by warship to Canada, and his warm approval of the newly formed American Friends of Poland, organized to conserve Polish culture for the future.

Ambassador Ciechanowski is a slight man, pale, with marks of stress on his mobile, sensitive face. Acting as aide to Gen. Sikorski was handsome young Count Stefan Zamolski, who is returning to England with the Polish chief.

The Zamolski family occupied a noble palace in Warsaw, of which the entrance hall was gorgeous with gold and silken relics taken by ancestral warriors from the Turks at the battle of Vienna. According to Gen. Sikorski, one half of Warsaw is gone. The Zamolski palace had a magnificent library, and one day in the past after lunching there Charles S. Dewey took a book from a shelf and ran thru the pages. A loose sheet of paper fell out, and pencil markings showed it to be a diagram of the battle of Saratoga drawn by Kosciusko himself. The great Pole was a protegé of the Zamolskis, and he had initialed the little sketch which remained hidden away over a century and a half in an unopened book.

Ambassador Ciechanowski will make a formal visit to Chicago on June 10, when he will be honored by all the Polish groups.

• • •

One of the things of the future that will have a certain charm is a special performance of "Twelfth Night" on May 19 at the Erlanger theater, with Maurice Evans and Helen Hayes. It will be the first night after the Theater Guild subscription, and practically an opening. The Chinese relief has taken it over at the regular box office prices, having a small profit on the net from the tax free tickets, programs, flowers, and cigarets. Young Chinese lovelies will vend these things in the lobby.

Mrs. William S. Monroe, who heads this benefit, has been laid low by a motor accident and is engineering success from her bedside—poor lamb!

On Tuesday great doings in the afternoon at the Esquire theater when the White Elephant celebrates with a movie. The tickets are bought with a gift to the Children's Memorial hospital. An unexpected feature of the benefit is a most exciting mind reader who will be introduced by Mrs. Jacob Baur after the performance. And, I think, there are door prizes as well—forgot to read my invitation in the whirl of events.

• • •

One of the snappiest after Easter parties was a surprise party and came about thru a chain of events where one thing led to another. Mrs. P. A. Valentine had stored away a red hat worn to the Derby at Ascot on her honeymoon when she was the bride of Philip D. Armour Jr. It's one of the biggest hats in captivity, having real acreage, and has been kept as a historic monument of that period. Mrs. Potter Palmer has been a collector of costumes and hats, as well, and so have Mrs. W. R. Odell, Mrs. Morse Ely, Mrs. Arthur Meeker, and a dozen other women who loaned their amazing headgear to an avenue milliner.

The hats were exhibited by this young man and drew to his show windows crowds of admirers and customers and gave the hat business a great boost. On Easter day each lady who had loaned her chapeau received from him a tiny, charming little hat holding a small bottle of scent.

It was Mrs. Potter Palmer who suggested that they go one day en bande wearing their little Easter hats and call on the milliner to thank him appropriately for the gifts. The head vendeuse of the shop was taken into the secret so that the hero of the hour wouldn't vanish, and an elaborate tea came in at 5 o'clock by the back door—just as the ladies swooped in upon the astonished merchant from the front.

Of all the Easter week teas this was certainly the most impromptu and frolicsome. Hats, after all, do something to one, as well as for one.

• • •

Tish Bromwell is out in Lake Forest again with the Scott Bromwells and Milly Bailey is upon the sea. Lady Bailey has been in Washington all winter with Mrs. Charles Bromwell, her mother, learning things. She can overhaul an automobile. She can nurse the wounded. She has learned how to cook; she hasn't wasted a second since her arrival last June. Admiral Sir Sidney Bailey is now in London and his wife is joining him as quickly as boats and planes can get her there. I've said it before and I love to say it again that Milly Bailey is one of the most finished products of our modern life. She is handsome, accomplished, diplomatic, feminine—and a joy forever as to chic simplicity. It isn't every woman who looks fresh as a flower.

The children of this family, Patricia and David, are at school respectively at Foxcroft and Ontario. Mrs. Bromwell has no heart for the gayety of Washington without her lovely daughter.

MARRIED RECENTLY

Mrs. Thomas Allen McCollum, who was Miss Rosa Lee Osburn until her marriage on March 22. She is the daughter of Mr. and Mrs. Robert Lee Osburn of River Forest, and Mr. McCollum's mother is Mrs. W. E. McCollum of Paxton avenue.

[Karman-Winger Photo.]

Pretty Crocheted Jabot

930

By Ellen Bruce.

One of the quickest and easiest crochet jobs is this good looking jabot. It is a "must" item for the spring wardrobe, and requires little time to complete. It is crocheted in white thread, dipped in a starch solution, pressed with a warm iron and presto! It is ready to tack on that new black dress.

Instructions for crocheting the jabot, No. 930, send 10 cents in stamps or coin to the Needlework Bureau, Chicago Tribune, 220 5th avenue, New York City.

Pleasant P. S. Added to Palm Beach Season

By Helen Van Hoy Smith.

PALM BEACH, FLA.

Palm Beach is adding a most enjoyable "postscript" to the season. And, as a P. S. to a letter is often more interesting than the letter itself, so this addenda is also replete with substance and charm.

Late April brings to this section many rare blossoming trees, vines and shrubs. The bauhinias are full of blossoms which are like butterfly orchids, and are in purple, pink, and white. Perhaps the oddest tree now in bloom is the pecharia or shaving brush tree. When this tree blooms it loses all its leaves. The bare branches terminate in a long pod, somewhat resembling a pod of okra. This pod breaks to reveal a blossom of dusty rose which is the exact counterpart of a shaving brush, even to the rubber-set handle.

Most Florida flowers are endowed with jaw breaking botanical terms which mean nothing to the lay person. However, there is always another name that carries with it an exact description of the flower.

This resort is slowly recovering from the visit of the duke and duchess of Windsor. The visitors prolonged their stay two days, leaving Wednesday morning aboard Harold S. Vanderbilt's luxurious plane, which is equipped with easy chairs and desks, like a club car. The duchess had said that she did not like to fly, but every day she and the duke visited the airport and looked over the planes. The trip to Nassau in this plane is ordinarily made in less than an hour, but the party took an air cruise over the islands and consumed more time. The pilot was Russell Thaw, son of Harry K. Thaw and Evelyn Nesbitt Thaw. Young Thaw is one of the best known pilots in this section.

The clothes worn by the petite duchess of Windsor continued to intrigue the feminine portion of Palm Beach. Every costume she had with her, she said, was part of her "refugee rags" from France. She replenished her wardrobe in Palm Beach with some light cotton frocks, suitable for summer in Nassau. She is said to have practically depleted Worth avenue of odd and unusual costume jewelry. In addition, she bought antiques, gay chintzes, and other oddments for her home. An English desk type mahogany table in Sheraton design interested the duchess, but she said she had to measure her space before she could make a definite order.

Being slender as a willow wand, the duchess wears jacket suits with fitted waistlines extremely well. At the Dillman cocktail party, she was in powder blue with costume jewelry in deeper blue. She wore a veil of powder blue with chenille dots in the darker hue, and a tiny skull cap.

When she and the duke visited the British war relief headquarters, the duchess was in crisp sharkskin, with an arrow-shaped panel in scarlet extending from the neck to the waistline. Perky bows were on her white pumps.

One of the loviiest of her "refugee rags" was the gown she wore at the dinner party given by Mr. and Mrs. Claude K. Boettcher. This gown, one of her trousseau frocks, was of fine white material, made with low neckline, and extremely bouffant skirt which billowed gracefully as she walked. A dramatic feature of the frock was the large appliqued motifs in royal blue floral design. The duchess wore sapphires.

Mrs. Elisha Dyer Hubbard, chairman of the local branch of the British American Ambulance corps, presented the duchess with a RAF "sympathy watch." These watches, designed by the corps, resemble the English cockade with wings of the royal air force. Mounted in the middle is a small watch. Proceeds from the sale of such watches go toward the purchase of flying ambulances.

Mr. and Mrs. Wolcott Blair have returned to their home in New York. Mr. and Mrs. LeRay Berdeau spent the latter part of the week in Washington and New York.

Mrs. Paul Healy is remaining at the Villas until next week. She attended a luncheon at the Bath and Tennis club Tuesday given by Mrs. Irving Hall Chase, and a cocktail party at the Alibi on Wednesday given by Sir William and Lady Garthwaite. Mrs. Healy is taking lessons in backgammon—quite THE game at Palm Beach—and is rapidly becoming an adept player.

Mr. and Mrs. Charles Strout Davis are remaining at their South Lake trail home until the middle of May. They were among Chicagoans attending a cocktail party Thursday afternoon given by Mr. and Mrs. James Taylor Terry.

Mr. and Mrs. Ralph Hubbard Norton of Chicago gave a dinner party Thursday night at their home on the west side of the lake.

Mrs. George Alexander McKinlock, head of the British war relief activities here, received a personal letter from the duke of Windsor in which he expressed pleasure at having visited relief headquarters. He also enclosed a contribution on behalf of the duchess and himself, apologizing because it was not larger, saying the reason was because of the difficulty they experienced in obtaining dollars. The letter was signed "Edward."

Mrs. McKinlock also has received a letter from the administrative committee of the British War Relief in New York, congratulating the Palm Beach chapter on its achievements.

Mr. and Mrs. Ray Virden [Mme. Frances Alda] are spending part of their honeymoon in Palm Beach.

Mrs. J. Hill Whiting gave a luncheon Monday at the Bath and Tennis club.

In the midst of all the giving for this cause and for that, the United Daughters of the Confederacy of West Palm Beach are observing southern Memorial day Sunday by dedicating a $1,000 marble shaft to the memory of Confederate soldiers. The shaft is in Woodlawn cemetery.

When Chicago Was Young

By Herma Clark

Letters from Martha Freeman Esmond to her friend Julia Boyd in New York.

Chicago, May 2, 1893.

Dear Julia: Yesterday was our great day . . the opening of the Columbian Exposition celebrating the four hundredth anniversary of the discovery of America. Will and I determined to see as much as we could, so we took our way to the grounds very early, electing to go via the Illinois Central railway. There are other ways to go, of course—the Cottage Grove avenue cars and the State street line, tho in the latter case it is necessary to transfer.

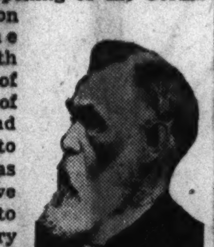

Rev. W. H. Milburn.

It was a gorgeous sight, as the official party arrived at the Administration building, in front of which the exercises were to take place. Seated in a handsome open carriage were President Grover Cleveland and Vice President Adlai Stevenson. Near by we saw the duke and duchess of Veragua, the duke being the only descendant of Christopher Columbus, and rather pleased, we hear, to leave his ruined castles in Spain and to be entertained free of charge in the New World. There was the thin and dyspeptic-looking Governor Altgeld; Mayor Carter H. Harrison, in appearance always the courtier; Secretary of State Walter Q. Gresham, formerly of Chicago, and many, many other celebrities.

It was a touching sight when, at the beginning, the blind chaplain of the United States Senate, the Rev. Dr. W. H. Milburn, was led forward to invoke the blessing of God on the great enterprise. A devout and respectful silence fell on the throng as the ageing clergyman clasped his hands and began to speak. One feels that the blind are nearer God than those whose eyes can see the material world. At least, so I felt today, when this famous clergyman lifted up sightless eyes and seemed to be in harmony with the Creator whom he addressed. The whole prayer was beautiful. For Chicago he prayed "whose site, within the memory of living men, was in pasture for the wild beast; the lair of the wolf; the nest of the rattlesnake; but which now sits enthroned as one of the great capitals of the earth." He ended with a petition for a blessing on all who dwelt within its borders—"the blessing of God which maketh rich and bringeth no sorrow."

Dear old man! I think we all felt better for such a benediction.

President Cleveland's speech was brief, but excellent, and then he pressed a button which started the machinery; flags fell from the statues they had covered and the "Hallelujah Chorus" was sung. What a vision was disclosed, as the drapings which hid some of the works of art were removed! We were in fairyland. Majestic buildings have risen like magic on the shore of Lake Michigan, buildings vast and beautiful, grouped in a harmonious composition, in the midst of fountains and statues.

As Will says, those who didn't see the place three years ago can't appreciate what Director Burnham has accomplished. Starting with a stretch of marshy ground, a pond, and level prairie—and moreover, with a public whose spirit is more commercial than artistic—what he has done is nothing short of miraculous.

The Mac Monnies fountain aroused special attention yesterday—a beautiful piece of sculpture.

President Cleveland is staying at the Lexington, a fine new hotel at Michigan avenue and 22d street. Being a Presbyterian, he attended the Second church, at 20th street, on Sunday. We had heard he might possibly be there and asked Mrs. William Blair if we might sit in her pew, so we had a glimpse of the great man.

Have you read what your New York poet, Richard Watson Gilder, said of the fair in a poem in the Century magazine? I had the magazine with me yesterday, and thought his description quite perfect:

"Say not Greece is no more;
Thru the clear morn,
On light wings borne,
Her white-winged soul sinks
on the New World's breast;
Ah! Happy West!
Greece flowers anew and all
her temples soar."

Good night.—Your loving friend,
MARTHA FREEMAN ESMOND.

FOOT NOTES.

This column will be filled for some weeks with the story of the World's Fair, for those who saw the White City believe it was more radiantly beautiful than any other exposition which the world has ever seen. Chicago showed her spirit and became the center of the world's interest that year.

Kiralfy's "America."

Jacob Weinstein, Mundelein, Ill., asks if "America," Kiralfy's spectacle, was not produced at the Auditorium. Yes, this was one of the outstanding successes which that great theater has housed. . . . Mrs. H. D. Snow, 706 Lotus avenue, writes of "America:" "I was one of the hundreds of performers in that marvelous spectacle. How the thrill of the opening night returns, as I read your lines! It was my first professional appearance on the stage and, due to my height, I was numbered 1-right in the chorus and felt it a great responsibility to lead my line on the proper beat of the conductor's baton. I hold as one of my treasures an autographed photo of the composer, Angelo Venanzi, who came from Italy to rehearse and direct the show. After a seven months' run in the Auditorium we went to New York where we played several weeks. . . . During the run at the Auditorium we played two shows daily. . . . Sundays excepted . . . to standing room only audiences for six weeks. I would enjoy making contact with some of those who were friends at that time. My name in 1893 was Alida J. Darby."

* *

Many readers have sent verses of the "Chickadee Song," requested by Emily Biddle Meigs. We find this delightful child's verse was written by Francis Channing Woodworth, NOT to be confused with Samuel Woodworth, who wrote "The Old Oaken Bucket."

* *

POEM OF THE WEEK.

Casabianca.

The boy stood on the burning deck,
Whence all but him had fled.

If you like all of this poem, send stamped, addressed envelope to Herma Clark, care CHICAGO TRIBUNE.

On the House

By Louise Bargelt

With spring come thoughts of our yards and terraces. There is now on the market an efficient outdoor metal fireplace unit with frame built so that bottom grate can be placed at different levels for the burning of wood or charcoal. With this unit one can easily and economically build his own outdoor fireplace. Complete blueprints may be had as a part of equipment. It is a simple matter to install an outside "little kitchen" for the fun of the entire family.

It is the style to "package" home equipment of various types these days. And now appears a package of "plug-in" strips, available in six combinations, so that never again need you say, "There's just no place to plug it in!" Installation is simple since the strip may be clipped to your baseboard and painted any color. For the kitchen there is a three foot strip with six outlets. Only one electrical connection to make an existing outlet feeder and you obtain a complete wiring job of electrical outlets without muss of tearing up!

[For further information on above items please send stamped, addressed envelope to Louise Bargelt, Home Builders' Editor, The Chicago Tribune.]

Miss Bernice Berg Is Fiancee of J. Newman

Mr. and Mrs. Edward Berg of West Columbia avenue announce the engagement of their daughter, Bernice, to Joseph Newman, son of Mr. and Mrs. Jacob Newman of North Ridgeway avenue. The wedding is planned for June.

A FRIEND IN NEED

By Sally Joy Brown.

If you are in need, perhaps I can help you. If you have household articles or clothing you no longer use, please let me place them with needy families. Address correspondence to Sally Joy Brown, the Chicago Tribune, Chicago. Activities of this department are sponsored by Chicago Tribune Charities, Inc.

Readers who are fortunate enough to have gardens undoubtedly will be interested in the following letter from a woman on the northwest side of the city.

"Dear Miss Brown: For more years than I care to remember, I have been a shut-in, due to a reckless driver. After being hit by a car, I now am a hopeless invalid, crippled for life. The only recreation left to me is my garden where, during spring and summer, I can sit day after day and watch the beauty of growing things."

"Due to additional and heavy doctor bills this year, there is little left for extras, and so I come to you in the hope that, among your many readers, there may be some who have seeds, or plants, left over from last summer which they would be willing to pass on to me. I always have loved nasturtiums, large zinnias, gladioli, etc.

"After long weary months of winter, it seems that at last the warm days are at hand and I can leave these 'prison walls,' so won't you help me? —O. S."

• • •

Mr. F., on the north side, sends the following request for reading matter:

"Dear Miss Brown: I recently returned from a three week trip to the southeast, where I contacted many persons in the Blue Ridge mountains and Piedmont areas. I visited the schools and the branch libraries of some of the smaller places. The lack of good reading matter in these sections was distressing. I called at one community library branch, where the books were housed and distributed thru the kindness of a local resident, and saw not a single magazine, and found there were less than a dozen books available.

"I returned home with the idea of collecting and distributing books and magazines among these deserving people, who are hungry, not for food, but for information. Books for children and adults, fiction or nonfiction, will be helpful. Surely many of us have such reading matter on hand, and I am asking you to help me find it, so that it may be distributed to these people on my next trip to that section of the country.—R. F."

Mr. F. is interested in magazines of permanent value, rather than purely current material. Good fiction and nonfiction books of all sorts, reference books, encyclopedias, etc., also will be appreciated. Since his home is on the north side of the city, offers from that general vicinity will be most convenient.

To Prevent Fading.

To prevent fading, colored garments should be dried wrong side out if they are hung out of doors.

Superfluous Hair
GONE FOREVER

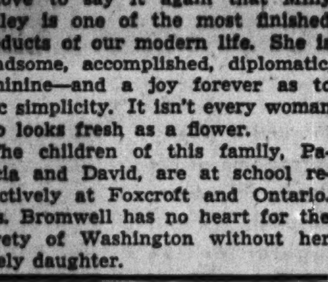

NO MORE EMBARRASSING MOMENTS

GENUINE Drum & Drum Electrolysis is the choice of thousands of Chicago women because it is QUICK, SAFE and SURE. Results from this exceptional service are guaranteed permanent and present no hazard even to the most delicate skin. Free consultation. Send this adv. for informative Free Booklet.

Treatment as Low as $2

27 Years as Professional Specialists and Inventors of 16-Needle Electrolysis.

DRUM & DRUM, E. D.
108 N. State St., Suite 1008, CEN. 1519

For you who make a career of chic...our town costume of sheer chiffon with its jacket fagoted and tucked tier upon tier. Dramatic, unobtrusively elegant. Black or navy. Misses' sizes. 49.95

North Room Dresses, Fourth Floor

CARSON PIRIE SCOTT & CO

PECK & PECK

Delicious Ice-Cream-Cool Colors in New Two-Tone Haberdashers

Two-tones are of the first fashion importance this season—and deliciously we do them in Haberdashers* à la mode with ice-cream-cool pastels. Choose pink frapped with lighter pink yoke and back; blue with lighter blue—each buttoned with simulated pearls. In Oxford rayon crepe; $25. The matching hat, $8.95.

*Reg. U. S. Pat. Off.

Peck & Peck
660 N. MICHIGAN
28 S. MICHIGAN
ALSO AT 702 CHURCH ST. • EVANSTON
736 N. MILWAUKEE ST. • MILWAUKEE

Stevens
State near Washington
Downstairs at Stevens

Our 1941
Polka Dot Suit

This year Polka Dots are embroidered and run rampant on this smart shirtwaist suit of crisp, cool rayon. Perfect for now and all summer long. Fits beautifully with easy flattering lines. Brown, Navy or Black with White chenille dots. Beige with Brown dots. 12 to 20. 10.95

No Mail or Phone Orders

Downstairs—State

Hat from our Downstairs Millinery

Chas. A. Stevens & Co.

ROTO PHOTOS OF TYPICAL TANKS

American, British and German tanks are pictured and described

IN TODAY'S INCOMPARABLE PICTURE SECTION

Ad Clubs Will Hear Reactions of Consumers

By Betty Browning.

What do women, the buyers, really think of the advertising that is intended to influence their buying?

The point of view of feminine shoppers, who, it has been estimated, do 85 per cent of the country's purchasing, will be set forth by four housewives for the edification of advertising men and women, and any interested club women, Tuesday evening when the Women's Advertising club and the Advertising Managers' club hold a joint dinner at the Civic Opera building.

• • •

Mrs. H. M. Couch, a young mother, Mrs. B. H. Skinner, a suburban wife of a member of the University of Chicago faculty, and Mrs. J. H. Murray, vice president of the Housewives' league, each has been invited to speak frankly on "The Consumer Looks at Advertising."

"Without pulling their punches," added Joe R. Collins, vice president of a wholesale grocery firm, who will be master of ceremonies.

A question and answer period on the "information please" order, with the advertising men and women putting the questions to the consumer experts, will follow. Miss Georgia Rawson, consumers' relations chairman of the Women's Advertising club, and Charles H. Lilienfeld, program chairman of the Advertising Managers' club, have arranged the program, to which all interested clubwomen are invited.

• • •

"Girl Scouting and Today's Needs" will be the timely theme of the 17th annual Great Lakes regional conference of the Girl Scouts this week at the Stevens hotel. The meeting, to be held from Wednesday thru Saturday, will bring together more than 2,000 adult volunteer leaders representing some 113,000 girls in four states.

Mrs. Jabez H. Pratt. [Karmen-Winger Photo.]

Service bureaus where girls are trained in Red Cross work, home management, camping and child care already have been established by local Girl Scout organizations to train girls to play their part in national defense.

How these and other community services and character building activities can be furthered will be the prime consideration of the meeting.

Mrs. Ralph G. Wright of New Brunswick, N. J., chairman of the national board of directors, and Mrs. William M. Chester of Milwaukee, Wis., member of the national executive committee, will lead the discussion of these plans.

• • •

Eduard Lindeman of the New York School of Social Work will speak on "The American Way of Life," and Mrs. Arthur Choate of New York, chairman of the national Juliette Low Memorial Fund, named for the founder of the Girl Scouts, will discuss "International Girl Scouting and Girl Guiding."

The Girl Scouts' share in the program will include a series of tableaus, "The Girls Speak." Dr. Horace J. Bridges of the Chicago Ethical society; Dr. H. H. Giles of Ohio State university, and Mrs. Ruth McCarn, counselor for women at Northwestern university, will be among other speakers. Mrs. Jabez H. Pratt of Oak Park, regional chairman, will preside at the conference. Mrs. Howard K. Jackson, Chicago Girl Scout commissioner, is among those most active in arrangements for the meeting.

• • •

After nine years as president of the Better Films Council of Chicagoland, which she was instrumental in founding, Mrs. Richard M. McClure is retiring in order to become president of the board of the Chicago Council of Camp Fire Girls. Her election to the latter office took place last week.

Mrs. Richard M. McClure.

Mrs. McClure's successor will be elected at the Better Films Council's annual meeting and luncheon Tuesday at the Electric club, 20 North Wacker drive. "Use of Motion Pictures in Industry" will be the theme of a morning program. Laura Hope Crews, Miss Miriam Wood of the Field museum staff, and Rose Damm will be featured.

Mrs. Charles R. Holton, retiring Seventh district president of the Illinois Federation of Women's clubs, and now first vice president of the council, is expected to succeed Mrs. McClure as council president.

• • •

Mrs. McClure's conviction that the training of youth for citizenship is one of the urgent needs of the country led, she explained, to her taking her new office. She has been interested in the Camp Fire Girls since her own daughter, now grown, was a member, and she has charge of two troops in Morgan Park.

Mrs. McClure's activities in behalf of better motion pictures, too, have been of particular benefit to youth. The council twice each month issues to affiliated clubs, parent-teachers associations, and churches a bulletin giving recommendations by its reviewing committees on current films, with emphasis on those suitable for young people. The council also has introduced visual education into public schools.

MILITARY WEDDING IN MORGAN PARK

Lieut. Oscar James Vogl Jr. and his bride, the former Fanny Ellen Hogg, leaving the First Baptist church, Morgan Park, following their marriage on April 12. Lieut. Vogl, son of Mr. and Mrs. Vogl of Beverly Hills, is stationed at Fort Custer, Mich. His bride is the daughter of Mr. and Mrs. James Oliver Hogg of Morgan Park.

[Du Bois the Drake Photo.]

ENGAGED

Miss Cecilia Johnson, whose engagement to Leroy D. Langhamer has been announced by her parents, Mr. and Mrs. Fred G. Johnson of Oak Park. Mr. Langhamer is the son of E. J. Langhamer of River Forest.

[Goode Photo.]

ENGAGEMENTS

Wedding and engagement announcements must be signed by a member of the family, and must bear the address and telephone number of the signer. Announcements must reach the society editor by Tuesday noon preceding the Sunday of publication. Please print names.

Lucille Hulse, daughter of Mr. and Owen E. Hulse, South Leavitt street, to Robert William Hillis, son of Mr. and Mrs. William H. Hillis, South Winchester avenue. The wedding is planned for fall.

Shirlye Blumenthal, daughter of Mr. and Mrs. Benjamin Blumenthal, Hyde Park boulevard, to Walter Burin, of Chicago, son of Mr. and Mrs. Max Burin of Tel-Aviv, Palestine.

Verdel Stein, daughter of Harry Stein, West Pratt boulevard, to Sam Jaffe of Cleveland, O. The wedding is planned for June 8.

Ruth Wald, sister of Jerome S. Wald, Hyde Park boulevard, to Efrem Zax, son of Mr. and Mrs. S. J. Zax, Hyde Park boulevard.

Audrey Fishell Bloom, daughter of Mr. and Mrs. Bud I. Bloom, Hyde Park boulevard, to Emil G. Hirsch II., son of Mr. and Mrs. Samuel E. Hirsch, Woodlawn avenue.

Betty Gerts, daughter of Mr. and Mrs. John Gerts, West Scott street, to George T. Johnson, Dante avenue, son of Mr. and Mrs. George T. Johnson.

Lorraine Mae Hansen, daughter of Mr. and Mrs. John L. Hensen, Larchmont avenue, to Melvin H. Stubinger, son of Mr. and Mrs. Fred Pauley, Newport avenue. The wedding is planned for May 10.

Shirley Ruth Kreiger, daughter of Mr. and Mrs. Joseph Ruppa of Kenosha, Wis., formerly of Chicago, to Sam Wolkomir of Kenosha.

Ethel Kohn, daughter of Mr. and Mrs. Jack A. Kohn of South California avenue, to Raymond Lieberman, son of Mr. and Mrs. H. Lieberman, West Jackson boulevard. The wedding is planned for June 8 at the Stevens hotel.

Mary Jane Verhulst, daughter of Mr. and Mrs. Florent Verhulst, Kenmore avenue, to William R. Giddings, son of Mr. and Mrs. James R. Giddings, Cleveland, O.

Geulah Judith Goldman, daughter of Rabbi and Mrs. Solomon Goldman, to Joseph Epstein, son of Mr. and Mrs. Arnold Epstein.

Bertha Sevel, daughter of Mr. and Mrs. Nathan Sevel, California avenue, to Ben J. Miller, son of Mr. and Mrs. Joseph Miller, Hamlin avenue.

Elaine Michael, daughter of Mr. and Mrs. Edward J. Michael of the Piccadilly hotel, to S. Ben Wattenberg, son of Samuel Wattenberg, Independence boulevard.

Agatha Glick, daughter of Louis Glick, Jackson, Mich., to Mort Winski, Michigan City, Ind.

Isabel Goldberg, daughter of Mrs. Sonia Goldberg, North St. Louis avenue, to Leonard Nachman, son of Mr. and Mrs. Harry Nachman, West Division street.

Lillian Borzenski, daughter of Mr. and Mrs. Francis Borzenski, West Barry avenue, to Raymond L. Jacobson, son of Mr. and Mrs. L. B. Jacobson, West Maypole avenue. The wedding is planned for June 14 at St. Hyacinth church.

WEDS JUNE 28

Miss Marion Marx, who will be married on June 28 to N. Larkin Osborn, son of Mr. and Mrs. Howard L. Osborn of Wichita, Kas. Miss Marx, the daughter of Mr. and Mrs. August R. Marx of Shelby, Mich., and Chicago, is a senion at Northwestern university, where her fiance is taking his master's degree. He is a graduate of Friends university in Wichita.

[Carlos Photo.]

Hoosiers Show Paintings in Spring Exhibit

By Edith Weigle.

A spring exhibition of water colors brightens the walls of the Hoosier Art gallery this month. The artists represented, all of whom are from Indiana and most of whom are working there, are: Edgar Forker, Jane K. Yung, Edward K. Williams, Carl Jung, Mary Wright Witmer, Glen Mitchell, Elmer Porter, and Mahrea Cramer Lehman.

Jane Yung, a Terre Haute painter, shows "Red Rocks," a village scene of steep tiled roofs, reminiscent of Taxco. Carl Jung, winner of the Tri Kappa purchase prize at the Hoosier Salon this year and resident of Oak Park, has a pleasing study of "Fishing Boats."

Glen Mitchell, head of the Minneapolis School of Painting, shows that he can work in the modern as well as the traditional vein. His "Red Arroyo" and "Painted Pagans" are vivid splashes of color, semiabstract versions of Mexican mountains.

A bold, vigorous, fluently brushed paper is Elmer Porter's "Fisherman's Hut," showing a gray shack perched on rocks above a vibrantly blue bit of water. This picture is a highlight of the show. Edward K. Williams' "The Snow Blanket" is handled capably and is a lovely harmony of delicate color.

One wall is given over to a number of paintings, large and small, by Mahrea Cramer Lehman, who is now a Chicagoan. Mrs. Lehman has made of the medium of water color a tool uniquely her own. Each picture presents a soft, misty quality like a pastel. She uses a subdmued palette and achieves an effect of great delicacy.

Especially interesting are "Nineteen," a portrait head of a girl seen against a mass of blue; "The Cross," "Jesu," "Roses in a Deep Blue Bowl," and "Golden Pool."

The Findlay galleries will open an exhibition of paintings by Averil Courtney Conwell on Saturday with a tea. This River Forest artist is known for her landscapes, portraits, and flower pictures and has been represented in a number of local shows recently, including the annual exhibition by artists of Chicago and vicinity at the Art institute, and in the No-Jury exhibit.

This is her second one-man show at the Findlay galleries and will be made up of 20 oils. Mrs. Conwell has also had exhibitions in New York and Kansas City. Besides easle work she is a mural painter, having executed murals for St. Mary's hospital at De Kalb, Ill., and Mount Carmel academy at Clinton, Ia.

Nina K. Griffin, Chicago artist, is having an exhibition of her paintings at the Kenosha Art museum, Kenosha, Wis.

The Austin, Oak Park and River Forest Art league will open an exhibition of sculpture by Eugen Kormendi and paintings by Elisabeth Kormendi, Hungarian artists of Budapest, with a tea on May 4. The Kormendis, who left Hungary three years ago, have exhibited on the continent and in this country and are represented in museums in Vienna, Berlin, Barcelona, Oslo, Copenhagen, and Budapest.

In this show Mr. Kormendi will have portraits of Archduke Otto, Archbishop Stritch, Max Epstein, and Dudley Crafts Watson. The gallery at 720 Chicago avenue, Oak Park, owned by the league, is open to the public on Sundays from 3 to 6 p. m. and on Thursdays from 2 to 4 p. m.

The Arts club will open the annual exhibition by its professional members with a tea today from 4:30 to 7:30 p. m. Tomorrow the galleries will be open to the public.

A show of the work of 30 local artists is current in the public library at Downers Grove. Four of the exhibitors were represented recently in the exhibition by artists of Chicago and vicinity at the Art institute. One of them, Tressa Emerson Benson, also contributed a canvas at the spring show of the Chicago Society of Artists.

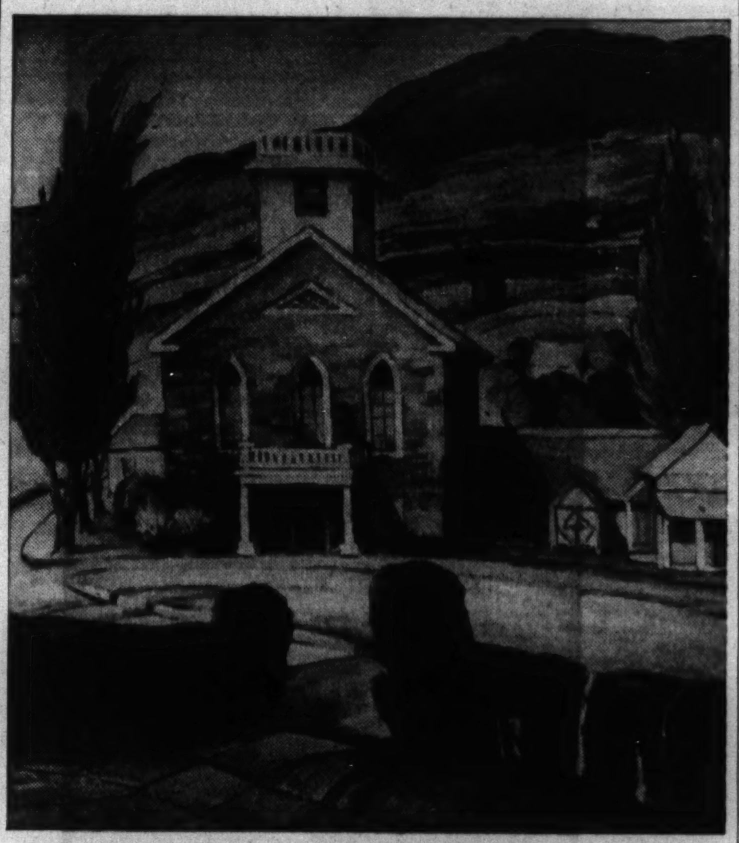

"WILMINGTON CHURCH."

"Wilmington Church," by Averil Courtney Conwell, Chicago painter, is one of the 20 oils that will make up her exhibition, which will open at the Findlay gallery on Saturday.

[Art Photo Assn., Photo.]

Art Notes

Lane K. Newberry, known for his oils of historical scenes of Illinois, has two landscapes in this exhibit and Frank R. Humpal also has two works. Closing date, May 3.

Current local exhibitions: Masterpieces of French Art at the Art institute; paintings by Hovsep Pushman at the Anderson galleries; paintings by Jane Peterson at the Tretyakov galleries; modern paintings by Rudolph Weisenborn at the Katharine Kuh gallery; annual spring show of the All-Illinois Society of the Fine Arts at the Stevens hotel; work by members of the Ridge Art association at Mandel Brothers; 31st annual showing of work by the members of the Chicago Society of Etchers at the Roullier galleries; water colors by Ogden M. Pleissner at the O'Brien galleries.

Tell the Wedding Plans of Miss Rose Epstein

Mr. and Mrs. Samuel A. Epstein of Kenmore avenue announce the engagement of their daughter, Rose, to Dr. Morley Berger of McKeesport, Pa. Miss Epstein received her degree from Northwestern university, and her fiancé was graduated from the University of Pittsburgh and from Jefferson Medical college in Philadelphia. The wedding is planned for the summer.

Milkweed vs. Asparagus.

The young stems of milkweed may be cooked like asparagus; many persons think them equal to, if not better than, asparagus in flavor.

Rev. R. J. White to Talk Before Carroll Forum

The Charles Carroll Forum of Chicago will close its season with a lecture on "This Changing America" by the Rev. Robert J. White, dean of the school of law, the Catholic University of America, Washington, D. C., at 3:30 o'clock today in the grand ballroom of the Palmer house. An open forum will follow the lecture.

Dr. White was an assistant district attorney before he studied for the priesthood at the Sulpician seminary in Washington. He had previously studied at Harvard, and is lieutenant commander in the chaplain's corps of the United States naval reserve. The Rev. James A. Magner, chairman of the forum, will come from Washington, where he now is a member of the Catholic university faculty, to preside and to complete plans for the coming season.

"New Frontiers" Topic of Electric Association

"New Frontiers for Usefulness" will be the topic of Miss Margaret A. Hickey of St. Louis, Mo., at a dinner meeting of the women's division of the Electric association at 6 o'clock tomorrow evening at the association's dining room, 20 North Wacker drive. Miss Hickey is education chairman of the National Federation of Business and Professional Women's Clubs, and is considered an authority on vocational guidance.

WEDDINGS

Wedding and engagement announcements must be signed by a member of the family, and must bear the address and telephone number of the signer. Announcements must reach the society editor by Tuesday noon preceding the Sunday of publication. Please print names.

Tillie Portman, sister of Mr. and Mrs. James Portman of Chicago, to Henry Elovitz of Los Angeles, Cal., on March 22, in Las Vegas, Nev.

Frances Nowitz, daughter of Mrs. Sophie Nowitz, Hyde Park boulevard, to Norman Goldstein, on March 22, in Salt Lake City, Utah.

Sylvia Kahn, daughter of Mrs. A. C. Kahn, Ridgeland avenue, to Alan J. Hertz, son of Mr. and Mrs. Samuel F. Hertz, Clyde avenue, on April 6.

Ruth Greenhouse, daughter of Mr. and Mrs. Harry Greenhouse, Sheridan road, to Leonard Wolfson, son of Mr. and Mrs. Morris Wolfson, North Drake avenue, on April 10.

Natalie Brunner, daughter of Mr. and Mrs. Louis Brunner, Ainslie street, to Marvin Getz, son of Mr. and Mrs. Heyman Getz, McLeansboro, Ill., on April 14, in St. Louis.

Gladys Lee Persky, daughter of Mr. and Mrs. William Persky, Greenview avenue, to Leonard M. Lezak, son of Mr. and Mrs. Morris Lezak, Drexel avenue, on May 14.

Faye Fleishman, daughter of Jack Fleishman, to Herbert M. Davis, son of Mr. and Mrs. Sam H. Davis, Fort Wayne, Ind., to take place today.

our fur storage
for most coats is 3.00,
for minks, 9.00...
in our new, twice-as-large vaults on our own premises...
just phone whitehall 6500...
it costs no more
for saks fifth avenue service
669 North Michigan Avenue

Russeks

SPRING SALE
AT SAVINGS OF 25% TO 50% AND MORE

DRESSES AND ENSEMBLES

Afternoon and Evening Dresses (Misses and Deb Sizes)	formerly $17.95 to $29.95	now $12 to $18
Afternoon and Evening Dresses (Misses and Deb Sizes)	formerly $35.00 to $65.00	now $18 to $44
Costume Suits	formerly $39.75 to $125.00	now $26 to $75

SUITS AND COATS

Dressmaker Suits and Coats	formerly $29.95 to $45.00	now $18 to $28
Dressmaker Suits and Coats	formerly $49.75 to $75.00	now $38 to $58
Town and Country Tweed Suits	formerly up to $49.75	now $28.00
Russeks Town and Country Tweed Suits and Coats	formerly $55.00 to $95.00	now $38 to $68
Russeks Design Studio Originals and Russeks Exclusive Models in Suits and Coats	formerly $85.00 to $175.00	now 40% off

SPORTSWEAR

Sport Dresses	formerly $10.95	now $7.00
Jackets and Skirts	formerly $6.50 to $25.00	now $3 to $15
Shirts and Blouses	formerly $3.95 to $12.95	now $1 to $6.50

HALF PRICE SALE OF FINE MILLINERY

$5.95 Hats	now $3.00	$15.00 Hats	now $7.50
$7.50 Hats	now 3.75	$20.00 Hats	now 10.00
$10.00 Hats	now 5.00	$25.00 Hats	now 12.50
$12.50 Hats	now 6.25	$35.00 Hats	now 17.50

Beautiful Spring Hats from the outstanding creators, including such famous names as John Frederics, Florence Reichman, Milgrim, Pauline Herstein, and a host of others.
ALL SALES FINAL
200 NORTH MICHIGAN AVENUE—AT LAKE STREET

MISSES' COLLECTION • MAIN FLOOR

BLACK SHANTUNG
...FIRST CHOICE TO WEAR NOW
From now on through Labor Day... for cocktails, for summer in town, vacation traveling... there's no smarter fashion than black shantung. And no better value than this... with its golden buckles, its crisp, simple lines $29.95
Hats from $10
Established 1910
BLUMS VOGUE
630 SOUTH MICHIGAN AVENUE
BLUMS-NORTH BLUMS-EVANSTON BLUMS-TOWN & COUNTRY

« CUSTOM-MADE »
Gabardine Suits
from 39.95
Our luxurious, silken-textured new gabardine, light as a whisper, hand-needled to perfection. For your city-spring-and-summer, for a bride's tour. Have a shirtwaist model in one colour, a one-or three-button style, in another colour. Choose beige, brown, gold, red, aqua; 12-20. Suit sketched is 49.95 and exclusively KERMANS.
KERMANS
160 North Michigan

Church Women to Have Annual May Luncheon

Thruout the country Thursday, the fourth annual interdenominational May luncheon will bring together in their respective communities women of many faiths. The National Committee of Church Women has issued the call for this nation-wide event.

"To give expression to a growing unity among Christians in America; to experience the joy of Christian fellowship, one of the fruits of this unity; and to emphasize the power which Christianity can have in this day of need" is the threefold purpose of the luncheon.

The woman's department of the Chicago Church federation will present the Rev. Carl S. Winters as speaker at the Chicago luncheon Thursday at the Hotel Sherman. Mr. Winters is pastor of the First Baptist church of Oak Park, and is known for his radio broadcasts and for his service as crime commissioner of the state of Michigan for three years. Ilma Bayle of the Chicago Opera company will sing. Mrs. Lincoln M. Coy heads the department.

• • •

Miss Emma Menke's trio, "A Trip Thru New England," for violin, cello and piano, will be presented at the annual meeting and luncheon of the northern Illinois branch, National League of American Pen Women, Saturday at the Chicago Athletic association. Miss Menke is president of the branch.

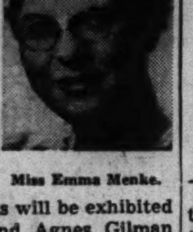

Miss Emma Menke.

Dolls of all nations will be exhibited by Vivian Hoyt, and Agnes Gilman will present a one-act play with James Bradley Griffin and the players. Mme. Clara Edmunds Hemingway will read her poems, and Janis Porter of the Chicago Opera company will sing.

The Renaissance will have a program by Alice P. McKinney, soprano, and Howard Silber and Newton Strandberg, pianists, at its spring luncheon tomorrow at the Blackstone hotel. Mrs. William McQuaig is in charge.

National officers of Phi Mu sorority, who are holding their yearly conference this week at the Drake hotel, will be guests of the Chicago Alumnae chapter at dinner Wednesday evening at Normandy house. Miss Ruth Pooley, national second vice president, supervising alumna chapter activities, will speak; Miss Mary Dawson, new Chicago chapter president, will be toastmaster, and Dr. Frances Emberson, pianist, will give a program.

The spring luncheon of the Chicago Culture club will be held tomorrow at the Palmer House, with Mrs. Helen Harris and Mrs. Frank Horstman as co-chairmen.

Three events will contribute to the spring gayety of the Central Eleanor club's calendar this week. The annual twilight concert and tea this afternoon in the club lounge, under the auspices of the council alumnae, will feature Helen Benner, mezzo soprano, and Miriam Hall, pianist. The annual spring dinner for Eleanor Juniors will be held Tuesday, and on Saturday evening Sam Campbell, "philosopher of the forest," will show the picture, "The Camera Gold of the Rockies"; for the benefit of the Eleanor league.

• • •

The seventh annual spring musical of the Freda Komaiko Stone Heart club tomorrow evening at the Morrison hotel will feature Dorothy Eliason Segal, soprano; Gertrude Blackstone, pianist, and 13 year old Annette Pritikin, dramatic reader.

A spring party will be given by the I Will club Thursday at the Hydrox corporation, 2400 South Lake Park avenue. Mrs. David O'Connor is chairman.

The Jewish Big Sisters will hold their first pep breakfast tomorrow at the Covenant club preliminary to their Maytime frolic next month. Miss Frances Hoffman is general chairman of this annual benefit.

The B. M. Z. Junior auxiliary will hold a spring brunch and keno party at 12:30 o'clock today at the Belmont hotel. Miss Sylvia Kurtzman is chairman.

• • •

The Junior Business and Professional Women's Club is inviting all interested young business and professional women to its open house tomorrow evening at the Chicago Woman's club, 72 East 11th street. Members will present a one act play, "On the Air," under Miss L. Florence McConnell's direction. Miss Njna Mickloff, president, will review the club's activities, and Miss Annette Schmidt, membership chairman, will open a drive for new members.

Miss L. Florence McConnell.

The annual spring luncheon and card party of the St. Ignatius High School Mothers' club will be held Tuesday at the Congress hotel. Mrs. Leonard J. Fillitti is chairman.

MARRIED ON MARCH 15

Mrs. Richard William Tucker, who was Miss Jane Margaret Smejkal before her marriage on March 15 to the son of Mr. and Mrs. George Tucker Sr. of Berwyn. The bride is the daughter of Dr. and Mrs. H. J. Smejkal of Cicero. She and Mr. Tucker are living in San Pedro, Cal., where he is stationed as an ensign in the United States navy.

[Karmen-Winger Photo.]

Jewish Conference Will Hear Lecture Tomorrow

"Isolation—or a Federal Union of the Democracies?" will be discussed by Dr. Francis Skillman Onderdonk, author and lecturer, at the annual meeting of the Conference of Jewish Women's Organizations at 1:15 o'clock tomorrow at 116 South Michigan avenue. Mrs. Max Biesenthal, president, will conduct the meeting.

Announce Engagement of Miss Elaine Michael

Mr. and Mrs. Edward J. Michael of the Paccadilly hotel announce the engagement of their daughter, Elaine, to S. Ben Wattenberg, son of Samuel Wattenberg of Independence boulevard.

Clotilde Children's Patterns

Today's patterns suggest two pretty, comfortable and inexpensive dresses for the youngest set. One has a shoulder yoke and contrasting collar and cuffs. Striped cottons make up effectively, for the bars may be used both horizontally and vertically, as illustrated. Two large pockets may carry all the little gadgets small girls collect as treasures.

The second style is cut along princess lines, with simple rick-rack braid or other binding as a finish. The buttons perform a decorative as well as utilitarian duty.

Style No. 2835 is designed for sizes 4, 6, 8, 10, and 12.

Style No. 2908 is designed for sizes 2, 4, 6, and 8.

Each pattern costs 10 cents.

Address orders for Clotilde Children's Fashions to Chicago Tribune, P. O. Box 537, Grand Central Annex, NEW YORK CITY, inclosing 10 cents in stamps or coin (coin preferred—wrap it carefully) for each pattern ordered. IMPORTANT! Be certain to state clearly the number of the pattern and the size desired, and write your name and address plainly.

Chain of Teas in Miami Beach to Aid Finland

By Clarissa Greene.

MIAMI BEACH, FLA.

A chain of luncheons and teas for the benefit of the For Finland, Inc. fund was launched Wednesday with a tea at the home of Mrs. H. Strongman Miller on Indian Creek. Mrs. Frank E. Gannett volunteered to give the first luncheon. Mrs. William Atwill Jr. of Chicago was among assistants at the tea.

Mme. George Gripenberg, wife of the Finnish minister to Great Britain, presented the needs of her country. Mrs. Atwill, who spends her mornings on the golf links of the Indian Creek club, finds time for war relief service during the balance of the day.

With the chain of teas designed to raise $22,000 for completion of the Arnold Volpe Memorial auditorium already off to a good start, present indications point to a peak of season whirl.

• • •

Members of local women's clubs forgot social activities Monday when the Red Cross sounded a warning that unless more hands were engaged in production of surgical dressings the chapter would fall far short of its monthly quota. Overnight an army of 500 workers was assembled. Workrooms were crowded and production promises to be well ahead of quota demands.

The Musicians' club of America will build a musicians' paradise near Miami. The home for retired and aged professional musicians was adopted as the main project of the philanthropic department of music clubs of Florida at the state convention held last week in Lakeland.

The recently organized national group already has more than 1,000 members paying annual dues. A 25 acre tract of land south of Miami has been presented to the organization. An option on an additional 25 acres at a price far below market value has been established.

A comfortable and spacious clubhouse will be erected where musicians may come for vacations, for quiet, which is necessary to creative work, and musical surroundings for those who wish to retire. In addition there will be a home for aged musicians who no longer are able to earn and have no means of support.

The clubhouse to be built in the midst of the 50 acre tract will contain lobby, dining room, music rooms, library, sleeping rooms, etc. It will be surrounded by cottages. Two already have been promised. A limited number of lots will be sold to retired musicians who wish a home in such an atmosphere. Garden clubs will provide plant material for landscaping.

The advisory board sparkles with the names of artists well known in Chicago musical circles. Miss Gertrude Evans, president of the National Federation of Music clubs; Mrs. Vincent Ober, harpist; Miss Mildred Dilling, president of National SAI Musical fraternity; Dr. Frances Elliott Clark, Dr. Sydney Homer, José Iturbi, Dr. Edgar Stillman Kelly, Dr. Joseph Lhevinne, Guy Maier, Dr. Sigmund Spaeth, Reinald Werrenrath, and many others are included. The George A. Hugheses of Chicago and Coral Gables are among music lovers who are interested in the nation-wide movement to express appreciation for what musicians have contributed toward enrichment of the lives of American people.

• • •

A number of Chicago lingerers were among the visitors who took advantage of the opportunity to visit Four Way lodge Wednesday. The beautiful gardens of the Coconut Grove estate of the Arthur Curtis Jameses of New York were opened for a garden tour sponsored by the Women's society of Plymouth Congregational church.

Mrs. Oscar Nordstrum of Winnetka, Mrs. George Connors and her daughter, Miss Helen Connors, Mrs. M. Maurice Corbin, and Miss Kim Ryan, all of Chicago, were among the dinner guests when the C. R. Vieles of Grand Rapids entertained at the Pancoast hotel Sunday.

Mrs. Lonsdale B. Green, formerly of Chicago, entertained the junior A. A. U. W. group with a tea at her North Bay road home. Saturday. Flower arrangements were demonstrated by Mrs. Paul Ochiltree of the Miami Beach Garden club.

• • •

Fifty Baltimore wives, members of the "Put Your Husband in His Place" club, have reserved an entire floor of a Miami hotel for their party here early in July. The club was organized 15 years ago and annual parties, formerly held in Atlantic City, now take them to other resorts.

Not satisfied with one "country club ten minutes at sea," this resort city now has a second, the Swan club, located on stilts, 11 miles off shore. Popularity of the first, the Quarter Deck club, offers encouragement for others of similar type. The Swan club has more than a dozen member owned lodges on pilings sunk into five feet of water, where land has been rented from the state at one dollar per year.

Expert Gives Young Marrieds Unusual Advice

By Doris Blake.

[Copyright:1941:By News Syndicate Co. Inc.]

A woman we know, a courageous person whose extremely active life is devoted largely to helping others, responded, when asked why she hadn't married: "I guess I never got the habit of love. It takes time and the mood to intrigue men's interest."

In her particular case the woman is filling her life magnificently and, in our judgment, acquiring a great deal of love en route. But what she hints about love being a habit has more to it than greets the eye at first glance.

Love may well become a habit. Certain women appear ordained by the powers that be to have special appeal to men, but if you study the type you'll observe they're women who have time for love, time for the mood of romance. Their energy is not burned out in the pursuit of fame in a given career or great financial success. They are women who, often unconsciously, have a knack for the type of life and living that attracts romantic interest.

• • •

Paul Popenoe, one of our favorite dispensers of wisdom about matters of romance and marriage, writes in a current periodical, that love may be made a habit; that "force of habit" may contribute magnificently to the success of marriage. Indeed, Popenoe advises young couples to make love a habit as the solution to certain of the major problems confronted in marriage.

One, of course, Popenoe contends, must get off to a good start, meaning you and your mate must have a background of similarity, be reasonably normal and proceed along the established principles of mental hygiene.

To get off to a good start, in Popenoe's judgment and observation, the conventional formal engagement period and formal wedding have a great advantage. The hasty marriage, the marriage incurred with "fingers crossed," in the modern attitude that the marriage will be dissolved if either suffers a change of heart, is not proceeding along safety lines.

• • •

"Suppose," says Popenoe, "you were learning to drive a car and you announced that if the car were to head into the ditch or telephone pole, you wouldn't try to prevent it!"

"Your marriage, as well as your car, is subject to intelligent and experienced control. Some people never learn to guide an automobile; some never learn to guide a marriage."

In establishing the habit of love, you are reminded, persistence is essential as in the establishment of any new habit, but to be valuable it must be attentive repetition. It mustn't become a dull, monotonous routine as illustrated in the dutiful peck on the cheek by a husband starting for his office.

"If you concentrate on making your marriage a success," our authority argues, "on showing your love, on maintaining a harmonious relationship, your character gradually will become identified with successful marriage."

Genius, we are reminded, is a habit, the result of habit formation. Whether you become a great inventor, pianist, tennis player, or lover, the psychological laws governing you are the same.

• • •

Young couples are warned that when the marriage that started out well begins to be spotty with tantrums, sulks, snarls, or bawlings out, it is time to recognize that the habit of love is waning.

Abraham Lincoln said: "I have observed that most people are about as happy as they have made up their minds to be." Which sums up in a nutshell the formula for making love a habit. Act on your resolutions, you're urged. Never delay. Never let a chance go by to act on your good resolutions.

Miss Mary Colletti Is to Be Married Today

The marriage of Miss Mary Colletti, daughter of Mr. and Mrs. Rosario Colletti of North Cambridge avenue, to Peter Marino, son of Mrs. Marie Marino of North Cambridge avenue, is to take place this afternoon in St. Philip's Catholic church. After a reception at the Knickerbocker hotel Mr. Marino and his bride will leave on a southern wedding trip.

Transformed for summer, this bedroom window and dressing table are draped in a charming brand new fabric which is like a silky organdy and which tubs beautifully without losing its crispness. It comes in white only.

[Demarest Photo.]

Shopping in Chicago

By Rea Seeger.

A successful venture has blossomed into a flourishing success, the junior collection of matched accessories in a Chicago store. Not so long ago, altho it was consistently popular among all the women with small girls to shop for, this intriguing spot was merely a part, and a small part, of a large store. Now the idea has been so successful, and the crowds so large, that the entire collection has been moved upstairs in a newly decorated section.

Now you may shop alone, or with your small moppets and subdebs, in a stronghold just for them. Here you will find everything old and new, everything high fashion, all the clever new ideas this very youngest set need to make life rosy, all ready in a bright, freshly decorated salon, with brilliant young color schemes and all the appointments scaled down for these appreciative and somewhat demanding small fry.

• • •

The moppets themselves are jubilant, for it is in this shop they will find all the newest whims and fancies, dresses, lingerie, hats, gloves, handbags, costume jewelry, rainy day outfits, jackets, and even cosmetics. One of the most exciting items are the silk stockings especially for the subdeb. They are of four thread chiffon, come in white and two shades of street beige tints, and are made to fulfill that first great craving for real, honest-to-goodness long silk stockings.

There are two models, the full-fashioned affairs with reinforced heels and toes, and the not full-fashioned. These make particularly fine gifts from the returning aunts, uncles, and big sisters. All sorts of gloves for street or party wear come in the loveliest new shades and colors. Brand new blouse collections, sweaters and separate skirts, and the brilliant colored slickers, raincapes, and matching transparent umbrellas fill the shop. The lingerie finds deserve special rating, in silk and in all the new summery cottons. Nightgowns, slips, pajamas, and negligees are ready for the first rush of shoppers.

• • •

At last, a timely promotion for the beaming bridegrooms-to-be! After years of every imaginable first aid and counsel for the brides, some sympathetic soul has opened, in a Chicago store, a haven for those bewildered men. It's in a smart store for men and in it the harried and harassed leading man of all the season's bridal pageants can dash in, ask his questions, and be sartorially flawless thru the days ahead and the big day itself. In the understanding company of your own sex, men, you can ask the most baffling questions of what is correct, optional, and authoritative, what you will wear, what you can select as your gifts, even as to the various fees, to whom you send flowers, and so on. In short, it's the plan of plans to make a wedding nothing to be feared. If you are not the bridegroom, but of the wedding party, they'll also advise and help you to select everything you need, that is, if you come with the information as to what the bride is wearing, whether the wedding is in a church, and the time. Such a corner has been sadly neglected. From now on, during the next few spring and summer weeks, it should play to capacity crowds!

For information, write to Rea Seeger in care of the Chicago Sunday Tribune, or call her at Superior 0200.

The Free Sons of Israel Have New Headquarters

Lodges of the Free Sons of Israel, district No. 2, will hold their first meetings this week at the new district headquarters, 116 South Michigan avenue. The organization moved last week from 316 North Michigan avenue to the new location, where it occupies the entire eighth floor.

Goucher Club of Chicago to View Art Exhibition

The Goucher College Club of Chicago will view the current exhibition of professional artist and sculptor members of the Arts club next Saturday afternoon. Mrs. Robert Wyness Millar, art critic, will conduct the gallery tour, and tea will be served.

Crisp Fabrics Dress Windows for the Summer

What do you know about china? The booklet, "Learn About China Before You Buy," by Claire Winslow, Tribune stylist in interior decoration, gives brief histories of the most important potters and their works. On sale at the Tribune Public Service offices, 1 South Dearborn street, or Tribune Tower. Price, 3 cents. Postpaid, 5 cents.

By Claire Winslow.

Summer bedspreads and curtains are so fresh, crisp and colorful this season, that they give new animation to the dullest room. It's certainly a good idea to haul down the winter draperies and give them a rest when you can so easily and inexpensively put up new, washable ones that bring summer days inside the house.

Have you seen the smart, new, striped chintzes? In neat, narrow stripes you can get them in cool, deep green and white, peppermint candy red and white, and a soft turquoise blue and white. They combine beautifully with pure white chintz and it's modish to quilt it, this summer.

For example, we saw a stunning bedspread the other day which used the red and white striped chintz simply for the side flounce, the top of the spread being white chintz quilted in a diamond pattern. It is pretty as a picture. At a nearby window the red and white chintz is hung in long, pinch pleated draperies.

• • •

At another window draperies of the green and white striped chintz were hung under a swag valance of plain green which was caught over interesting round brass tiebacks at the top, on either side of the window. A small boudoir chair was slip covered in plain green chintz and a tiny white boxed pillow of quilted chintz set it off nicely.

One of the best looking materials we've come across this season is a brand new one which combines the lovely sheen of silk with the crispness of organdy. This is achieved by weaving an organdy type fabric with rayon, a yarn of exceptional strength.

• • •

This new material tubs like a pocket handkerchief. It's much richer looking than Swiss organdy. By the yard it comes 38 inches wide. Or you can get it already made up into bedspreads, curtains and dressing table flounces. It's available in white only.

The picture today shows how charmingly this silky organdy drapes a summer window and a feminine looking dressing table. As a finishing touch you can get a lot of inexpensive little artificial flowers and pin them, garland fashion, around the top edge of the dressing table, using them also as tiebacks for the ruffled curtains.

Summer in the Suburbs
Newly Styled, Picturesque
Moraine On-the-Lake
901 N. Sheridan Road, Highland Park

Moraine on-the-Lake, occupying 14 scenic wooded acres fronting on Lake Michigan, offers the rare combination of a remote resort setting with excellent commuting facilities —32 minute train service to the Loop.

An entirely new Moraine is assured you—new management, new interiors—new standards of patronage.

Enjoy excellent cuisine in New Amsterdam air conditioned dining room.

One to four room suites
From $90 per month

Floor Plans—Rates—Reservations
Management
BAIRD & WARNER
Highland Park 4444

Lady of the House

REDBREAST.

The robin has built in the apple tree again. Hearing blithe notes thru a twilight shower the other evening, I was reminded of the old legend about how she got her red breast, celebrated in English verse. 'Tis said that while Christ toiled up Mount Calvary under the weight of the cross,

"'Twas then, dear bird, the legend says
That thou from out His crown didst tear
The thorns, to lighten the distress,
And ease the pain that He must bear,
While pendant from thy tiny beak
The gory points thy bosom pressed,
And crimsoned with thy Saviour's blood
The sober brownness of thy breast."

New Easter Lily.

The most unusual Easter gift I ever had came to me this year. It was a delicate green vine growing from a flowerpot and winding its way round a slender support. At the top was a lovely green and gold pointed bud which opened Easter morning into a golden chalice closely resembling an Easter lily in shape and size and elusive fragrance. It was accompanied by this little verse:

"A punkin seed crept into the earth
To humbly await its lowly birth
But up it popped toward the cordial sun,
Disdaining to creep—as it should have done.
It even thinks it's an Easter lily;
And longs to be yours—'course that isn't silly,
But is quite presumptuous I must agree.
La, even a punkin prefers M. M. to Dee!

Dee Wilder, who has several times contributed to this column, has a way with flowers and seeds and things that makes even a "punkin" forswear its coarse and boisterous way and become a dainty, lovely thing to cherish. If other readers have received and given pleasure with simple, lowly things, won't you tell us about it?

Salute!

There is probably more saluting with the hand going on just now than at any other one time in history. There are several versions as to how the custom originated. By some it is supposed to have come from a Roman practice dating back to the Borgias, or earlier. In those days assassinations by the dagger were so common that inferiors coming into the presence of superiors were required to raise the hand, palm to the front, thus showing there was no dagger concealed in it.

Others argue that from the beginning of time inferiors have been required to uncover before superiors, and equals to acknowledge each other's presence by some courtesy. Sentinels, for instance, used to be required to salute not only with the gun but by taking off the hat also. Heavy and complicated headgear often made that impracticable and the act degenerated into the present custom of raising the hand to the visor.

Those of a more romantic turn of mind favor still another version. In the days of the jousts and tournaments, after the crowning of the Queen of Love and Beauty, the knights passed in review before her throne. Each as he drew near raised his mailed right hand to shade his eyes—chivalrously suggesting that he would be dazzled by so much beauty. This knightly homage passed down thru the ages to become the present soldier's salute.

Now I have a yellow rose. I have always wanted one, but never seemed to get round to doing anything about it at the right time. Altho I cannot possibly qualify as a rose grower, the fact that I have seen these old fashioned yellow ones run riot thru farmyard fences has encouraged me. My ancient pink one has put all its energy into growing stalks and leaves and has yielded only a few crumpled flowers each summer for years. So I cut and dug and pulled and puffed and panted to unseat the stubborn sitdowner and make way for one that would work for me. I think I won the battle, for I came out looking more like a porcupine than anything human should. Literally "bushed," as a young gardening friend put it. I seem to have an abiding affinity for thorns and spines. But "thar she be" and I hope "thar she blows," come June. M. M.

Week Will Be Busy with Tag Day Activity

This week women interested in 38 Chicago charitable institutions will be busy with preparations for the annual spring tag day of the Chicago Federation of Aged and Adult Charities. All work connected with the tag day is done by volunteers, even to the counting of money taken in at the close of the day by bank tellers who work overtime to help.

The women who serve as taggers are allowed to fill 100 boxes for each institution, at from 50 to 60 locations thruout the city and its suburbs. The aged, the ill, and the underprivileged are assisted by the institutions which share the proceeds of this tag day. Mrs. N. A. Nelson heads the federation.

• • •

The Rev. Ralph Gallagher, S. J., professor of sociology at Loyola university, will be the special guest of the auxiliary of the House of the Good Shepherd at its annual spring meeting Friday at this historic institution, 1126 Grace street. Workers who will take part in the tag day, in which the House of the Good Shepherd will share, also will be the guests at the meeting. A program and tea will be in order. Mrs. Leo P. Cummings heads the auxiliary.

Mrs. Leo P. Cummings

Doughnut day, the Salvation Army's annual one-day sale of paper doughnuts to raise funds for its work, will be held June 10, and plans for the tag day will be discussed at a tea Tuesday afternoon at Mrs. Henry Paschen's home, 345 Fullerton parkway. For the third consecutive year Mrs. Paschen is chairman of Doughnut day. The "colonels" who will enroll the army of 4,000 volunteer taggers will be guests at the tea, and Commissioner Ernest I. Pugmire, commander of Salvation Army forces in the middle west, and Mrs. Col. A. E. Chesham, wife of the territorial field secretary, will describe the Army's work and needs.

• • •

The Lake View Musical society will give a benefit concert Friday evening at the Arts club in order to increase its scholarship fund. Clarence Russell, tenor, Janis Porter, soprano, Mae Doelling Schmidt and Lucille Manker, duo pianists, will give the program. The final active members' concert of the season will be held tomorrow afternoon at Mrs. Gladys Bezazian-Herbkian's home, 6317 Sheridan road.

Juniors of the Cook county council of the American Legion auxiliary will give their annual party for children of the Juvenile detention home Friday evening. Poppy day will be the theme of the council's May meeting Friday at the Hotel Sherman, with the Rev. Lawrence Calkins, national director of the Mother of Sorrows novena, as principal speaker.

• • •

The Chicago League for the Hard of Hearing will hold its annual benefit card party Saturday afternoon at the Edgewater Beach hotel. Proceeds will be used to further the organization's work to prevent deafness and to rehabilitate the deafened. Miss Maude Moran is chairman.

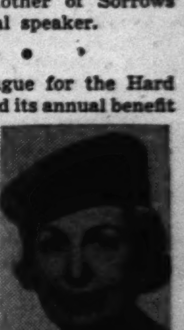

Miss Maude Moran. [Koehne Photo.]

The Off-the-Street club, for underprivileged children, will receive the proceeds of a card party to be given by the Soroptimist Club of Chicago Tuesday evening at the La Salle hotel. Miss Grace Scott is chairman.

A card party will be held Tuesday evening at the House of Biggs, 50 East Huron street, preliminary to the ninth annual "Ye Olde English Faire" to be held July 13 at the British Old People's home in Hollywood, Ill. Mrs. J. W. Aspley and Mrs. Minnie Lee, are in charge of the party.

• • •

The annual earning fund luncheon of the Jessie Werthamer Service club will be held Saturday afternoon at the Kungsholm restaurant. A fashion show will follow the luncheon. The club maintains the children's allergy clinic at Michael Reese hospital.

VIRGINIA BRUCE!
with a charm hint for YOU

This beautiful star gives you a tip! Lux Toilet Soap's ACTIVE lather removes perspiration, dust and dirt *thoroughly*—leaves skin *really* fresh. Perfumed with a delicate fragrance that *clings!*

9 out of 10 Screen Stars use it...

TRIPS—VACATIONS

THE TRIBUNE TRAVELERS' GUIDE

TOURS—CRUISES

Inca Mummies by the Hundred Found in Peru

[This is the ninth of a series on South America. The next will appear in an early issue.]

By Mason Warner.

LIMA, PERU. A 20 mile motor drive from Lima brings one to the Inca ruins at Cajamarquilla, which are in a far better state of preservation than Pachacamac. The drive is thru a rich and fertile valley, with many kinds of garden truck growing within adobe-walled fields. In addition to fruits and vegetables, cotton is blooming in fields almost as gorgeous as in Georgia, and corn is growing almost as tall as in Iowa.

The ruins are huge adobe blocks, laid out in L shape, and spread over at least three square miles, with an ancient cemetery at the far end of the short line.

• • •

Cajamarquilla was evidently a populous city a thousand or two years ago. It was situated on the desert mesa, surrounded by barren mountains, because the fertile lands of the valley were required to grow food for the people.

The main artery of the old-time city is about 7 feet wide. The walls were constructed of big blocks about 6 feet long by 30 inches high by 20 inches wide. Some walls are 30 inches thick; others, said to have been the walls of a convent, are more than 4 feet thick. All roofs of the old buildings are gone, and the standing walls are worn down by fogs and time, yet the outlines of the old city stand stern and unsubdued.

• • •

There is little left of what was the Temple of the Sun, or place of worship, except the outlines.

Pizarro made his headquarters at Cajamarquilla while he was planning the founding of Lima. During the Spanish occupation the Indians buried their dead under the floors of their dwellings. Today many of the graves are open and skeletons can be seen in them. Five or six persons, wrapped like mummies but squatting on heels with hands upraised and palms together, were put in one grave. Scattered all about are bones, fragments of pottery, and rags of old fabrics.

Because of the high mountains on the east and the cold Humboldt current in the Pacific on the west, Lima and vicinity enjoy no rains worth mentioning. That is why the adobe walls have survived thruout the centuries. Covered with sand for hundreds of years, Cajamarquilla was rediscovered less than 10 years ago.

• • •

Hundreds of mummies and museum pieces have been excavated in the last two years—enough to supply the museums of the world with relics of the Incas—but government watchmen are on the grounds to prevent tourists from carrying away souvenirs.

Young Mason took a fragment of pottery and started to dig on one of the terraces. Less than 10 inches down he uncovered a skull of fine contour and in a perfect state of preservation. The teeth were sound. Hair 12 to 14 inches long still adhered to the skull. The boy also dug up an interesting piece of an old headband or belt. The watchman told him he could keep that, and it is now one of his treasured trophies of the trip.

Cajamarquilla is encircled by high hills that would be called mountains anywhere except in the land of the Andes. Vultures circle high in the sky at all hours, but they do that over Lima; so one loses any suggestion of a dead city because of them.

It seems a pity that more tourists do not visit the adobe ruins at Pachacamac and Cajamarquilla.

• • •

Travelers in South America who are on their own and unattached to escorted tours are cautioned to make all arrangements and buy tickets well in advance of the day of their departure. If one postpones these details he is apt to be confronted with closed banks and ticket offices when he is ready to leave. In Peru strangers must register with the police on arrival and obtain police cards before leaving.

There were three holidays in the week—Tuesday, Thursday, and Friday—preceding the Saturday we planned to fly to Arequipa. Heeding the caution, we arranged for our passage on the Monday and Wednesday.

It is easy to pass the time in Lima. The gay cafés spread their tables and chairs well out over the sidewalks under canopies and sun umbrellas, and the laughing, friendly crowds make the downtown streets a lively sight, while the boulevards, avenues, and great plazas make leisurely sauntering a real pleasure.

• • •

The crowds in and about the cafés are composed of men only. I did not see one woman drinking in public, but some of them did indulge in cocktails at the afternoon teas in the better hotels.

March, April, and May give Lima its most enjoyable weather. The temperature ranges from 65 to 75 degrees Fahrenheit. While it seldom rains here, the fogs are so heavy and dense from June to October that the sidewalks are slippery, and windshield wipers on automobiles are kept moving. It is these fogs that keep the trees, shrubs, flowers, and lawns in such beautiful condition.

Lured by Fish.

Surveys indicate that more tourists are attracted to Quebec province by its fine fishing than by any other recreational facility. This places the trout, bass, muskie, and salmon in a new rôle of importance, for this year, especially, Canada looks to the tourist dollar as a means of keeping its exchange on good terms.

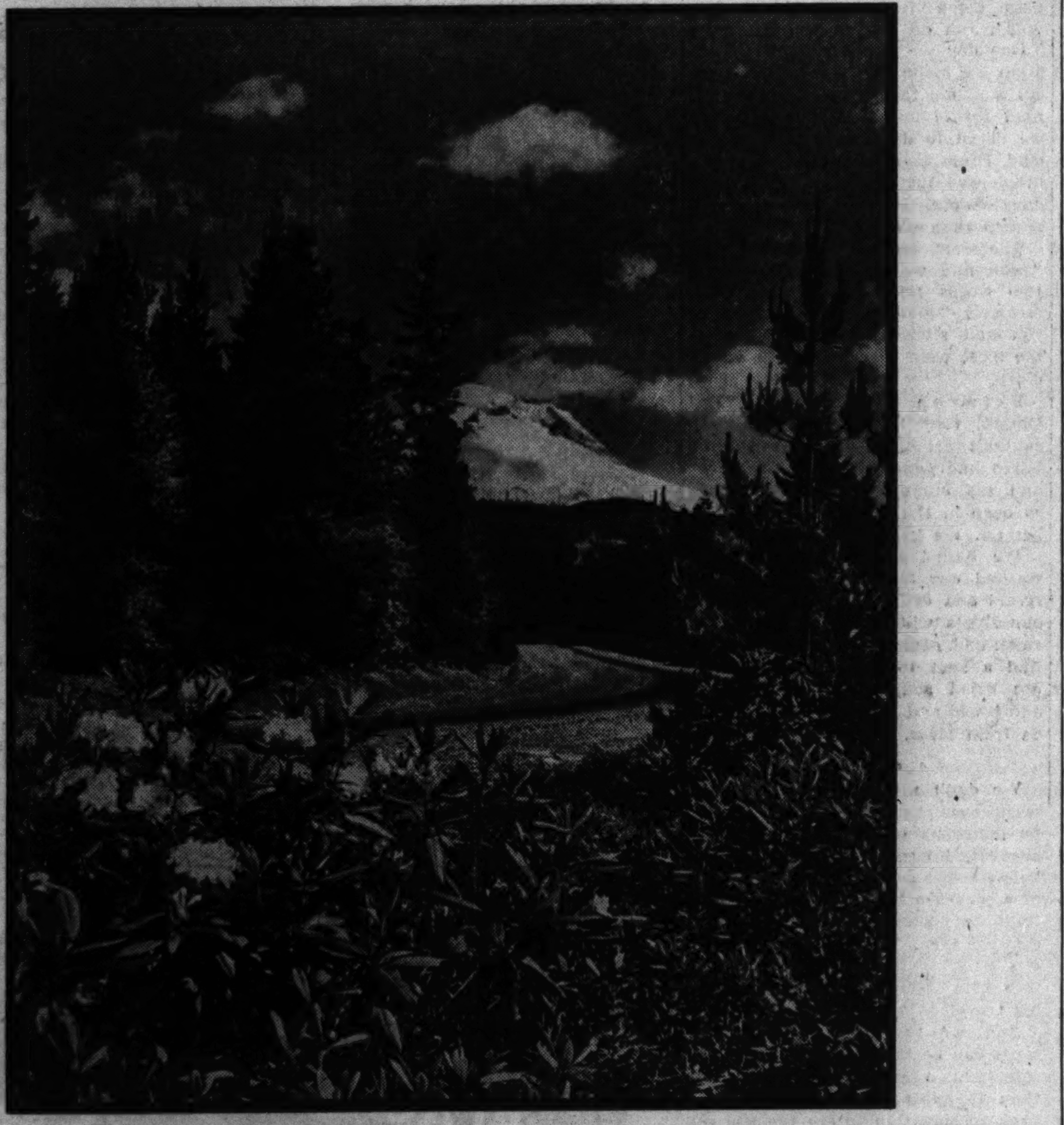

OREGON'S "PEAK" TOURIST ATTRACTION
Snow crested Mount Hood looms 11,245 feet into the sky. A paved highway leads around it, and much of the road is lined with rhododendrons.

Time Doesn't Matter When You're in Taxco

By Anson Brown.

TAXCO, MEXICO. About two years ago a statue atop the huge Borda cathedral in Taxco teetered off the pedestal and crashed some 200 feet to the pavement below. Tho no one was injured, the town seethed with excitement. An American had died under peculiar circumstances the day before. Now, reasoned the Indians, his spirit had returned and in revenge shoved the statue to a smashing end.

Visitors from the United States had another explanation. Perhaps the statue was so weary from looking down into the balcony bar across the square, and watching the cavortings of villagers and visitors alike, that the cement and plaster had simply crumbled away. Naturally, the fact that there had been a slight earthquake the week before didn't even enter into the reasoning. Taxco is not a place to reason with the inevitable and the commonplace. That's what makes it so charming.

• • •

Look at the clock on the cathedral. The hands are not the normal two arms of steel marking off the minutes and hours. They are formed with merely one long piece of metal pivoted in the middle and read either 12:30, 2:45, 6, or 9:15. Between those times the devil himself couldn't tell you what the clock says.

But no one cares about time in Taxco. Likely as not, even tho you get back to your house at 2 in the afternoon, Maria won't have started lunch. But why worry? You didn't even have breakfast till after 9. So it's really the life of ease, especially if you like to loaf. And who doesn't?

The average visitor comes to Mexico on a conducted tour. And a good thing, too. In this way he sees more of the country, has pleasanter companionship, and gets the most for his money, for the tours are conducted by congenial chaps, hand picked from the hundreds of English-speaking Mexican boys.

In Taxco, if the visitor is staying overnight, he is put up at one of the many fine hotels. I have stayed or had luncheon in each of them, and have no complaints. Some of them have cool, broad patios massed with flowers, a swimming pool or two, gift shops, and service the American is accustomed to. Even the coffee is good, and that's something!

• • •

On this trip, after an absence of more than three years, I decided to stay, not for a few days, but for a period of weeks. Natalie Scott rented me a room in her quaint Kitagawa house, a tiny *casa* that must have tumbled from a painting of old Madrid. It is squat on the side of a hill north of the plaza, and from its main garden gate one looks down steep, winding, cobblestone streets, over red tiled roofs, down almost to the wrought grill work of the cathedral entrance.

My balcony-porch is, I believe, the finest of them all. There are handmade leather chairs and a table for my typewriter. Bougainville creeps over the tile railing, and a clay flowerpot almost bursting with growing gardenias hangs beside the doorway to my bedroom. It all faces west.

But just try and work in such a spot. I dutifully put a piece of paper in the typewriter; yet, a half hour later, I've only pushed a bunch of x's. There is too much to see and hear. The sun will soon roll down behind gray-blue, hazy mountains far ahead of me. Donkey carts are winding up the dusty roads over the nearby mills as another market day is ended. A herd of goats pounds over the cobblestones below me, and a small Mexican lad carrying a switch is singing as he keeps his procession moving. Three dogs come out to bark. The boy laughs as he chases them away.

• • •

From the plaza floats the songs of a thousand bells as the cathedral towers commence their evening tolling. The red tiled roofs, tumbled out in all directions, glow like deep coals in a burst of color before the sun is lost to them. A gust of warm wind brushes thru the bougainvilla and then dissolves into the warmth.

Suddenly it is quiet. The bells have echoed away thru the hills. The goats are gone. The dogs no longer bark. The mountains in the west are flaming in the sunset. I look at my watch. It is after 6. Time to wash my face and wander down to Paco's balcony, where every evening at this time all the Americans and all the residents gather for cocktails and gossip. Later I may bring two or three up to the Kitagawa house for supper. This will not perturb Maria in the least. She probably won't have even started the meal.

Saltillo Revives Old-Time Fetes

SALTILLO, Mexico.—Ancient Indian-pagan-Christian festivals will be revived, beginning May 3, in Saltillo, with the encouragement of both municipal and state governments.

Natives from the hills will come into the town to perform their dances before the little church of Landin, ruined but still beautiful, and one of the oldest churches in northern Mexico.

In the course of the festivals the Indians set up markets around the church, selling fruits, flowers, sweetmeats, and spicy enchiladas and tacos. Native craftsmen work on their looms, making the Saltillo serapes.

They're Still Digging.

SUN VALLEY, Idaho.—Returning summer revives interest at Sun Valley in "the legend of the Indian," concerning a nearby curious lava formation resembling the head of an Indian. The story goes that $50,000 in gold stolen from an old time wagon train is buried at a point determined by measuring two-thirds of the distance from the tip of the Indian's shadow at sunrise on June 21, to the nearest lava crater. Tho there is evidence of much digging, nobody has yet found the hoard.

TIPS TO TOURISTS

What's your travel problem? Address queries regarding where to go, how to get there, costs, and accommodations to the Travelers' Guide, Chicago Tribune, inclosing stamped, self-addressed envelope.

Please list the various gateways to Yellowstone National park and the railroads that serve them. —F. C. W.

Cody, Wyo., Chicago, Burlington and Quincy; West Yellowstone, Mont., and Victor, Idaho, Union Pacific; Gallatin, Mont., Chicago, Milwaukee, St. Paul and Pacific; Gardiner, Bozeman, and Red Lodge, Mont., Northern Pacific; Moran, Wyo., Chicago and North Western.

I have been told that the Miramichi river is a splendid place for salmon fishing. Where is it? —R. G.

In New Brunswick.

When does the Tarpon tourney begin at Sarasota, Fla.? —S. D.

May 15.

You have published the dates of this year's Tulip Time festival at Holland, Mich., but I have mislaid the clipping. Kindly oblige me by printing them once more. —N. K.

May 17 to 24.

My wife and I are planning on a trip to Mexico this summer, and we wish to find a place where the Indians are still living in primitive fashion. Have you any suggestions? —P. J. O'C.

You might try Oaxaca. There the Mixtec and Zapotec Indians who throng the streets speak only their ancient languages. Oaxaca also boasts of the carved Mitla ruins and the crumbling pyramids of Monte Alban, still being uncovered. It was from Monte Alban that the archeologist, Alfonso Caso, took the priceless jewels that are now on display in the Oaxaca museum.

I understand there is a new booklet, called "Maine, the Place to Live," showing the types of homes to be found in that state. Where can I get a copy of it? —G. T.

Write the Maine Development commission, Augusta, Me.

U. S. Tourist Finds Every Day a Fiesta Day in Old Mexico

MEXICO CITY.—Since each Mexican village annually honors its patron saint with festivities and since there are as many saints as there are days in the year, some place in Mexico it's always fiesta time. Fireworks, dances, bull fights, rodeos, a gay market, carrousels, and magic fire eaters, churches brightly decorated with white and blue tissue paper, these are the conglomerate elements that fuse into that typical and unforgetable phenomenon, the Mexican fiesta.

When in Mexico you can learn the dates of the leading fiestas from the government tourist office and the leading tourist agencies. Fiestas consist of two kinds, civic and religious, but the dates of the latter are uncertain. The saint's day may fall on a weekday and be celebrated the following Sunday because the men are busy in the fields.

A fiesta is really a big community party in which the whole village participates with a complete lack of social distinctions. Foreigners who come to observe are welcomed into the festivities by the hospitable Indians, and soon made to feel part of the family. And if you can sing a new American song, or do a sleight of hand trick, the center of the stage is yours. You will be fêted like visiting royalty.

During fiesta time no one ever goes to sleep. Primitive ritual dances begin at 3 o'clock in the morning and continue until sundown of the following day. At nightfall the entire population gathers in the central plaza to watch the spectacular fireworks which are the high point of the celebration.

Oldest Dormitory.

Oldest college dormitory in the United States is Old East at the University of North Carolina. It was built 147 years ago.

DU PONT'S NEW MOVIE FILMS
AT A STARTLING NEW LOW PRICE
SOLAR CINE' FILM
2.95
100 feet
New super-outdoor movie films developed by Du Pont that achieve the sharp, brilliant clarity of higher priced films . . and priced low enough to fit your budget . . never before in home movie films.
16 mm., 100 feet, 2.95
16 mm., 50 feet, 1.95
Double 8 mm., 25 feet, 1.39
CARSON PIRIE SCOTT & CO
Camera Section, Third Floor.

PLAN AHEAD FOR FUN!
1941 vacation tours
FREE 1941 WESTERN VACATION TRAVEL FOLDERS
Mail This Coupon Today!
Paste this coupon on a penny post card and mail to Union Bus Terminal, 1157 So. Wabash, Chicago, for colorful new Western Travel Folders.
Name
Address
City State
CALL OR WRITE . . .
UNION BUS TERMINAL
1157 SO. WABASH • Wabash 7717
GREYHOUND Lines
UNION PACIFIC STAGES

RESORTS AND TRAVEL.
Ocean Travel.

Sailings from New York:
S.S. PRES. JACKSON • MAY 30
S.S. PRES. GRANT • • JUNE 6
Only 14 days on new Round-World President Liners to
CALIFORNIA
via Havana and the Panama Canal
Travel to California aboard a new Round-World President Liner with air-conditioned dining room, built-in swimming pool, outside staterooms each with private bath, and broad sunny play decks. Ask your Travel Agent about special Round-America Cruise tickets that take you to California, via Panama Canal, in 14 days, and home again by train or plane from San Francisco or Los Angeles for one surprisingly low fare.
110 S. Dearborn Street, Chicago • Telephone STAte 9667
AMERICAN PRESIDENT LINES
Round-World Service

TOURS.

MEXICO U.S.A. CANADA
TRAVEL 3 NATIONS
ON AN ALL-PAID TOUR TO CALIFORNIA - - $185.00
• Grand Tour of the West through Old Mexico, Carlsbad Caverns, Hollywood, San Francisco, Pacific Northwest. Return via Lake Louise, Banff, Twin Cities.
Leave Chicago every Sunday, June 1 to August 24.
Happiness Tours to the following points are also offered for the 1941 vacation season:
ALASKA—17 days $244.00
COLORADO—7 days. 74.50
NEW YORK—7 days. 69.50
EASTERN CANADA & U. S. 14 days 145.00
YELLOWSTONE—10 days . . 155.00
CANADIAN ROCKIES—13 days. 209.00
NIAGARA FALLS—4 days . . 37.50
NEW YORK Trailblazer Tour—Only 36.00
Tours also to Washington, D. C., Mexico, Florida, Mackinac Island, Great Smokies.
All rates quoted from Chicago. Travel Credit Plan if desired. For complete information see your travel agent or write.
Ph. Cent. 3035 SUITE 1623
HAPPINESS TOURS Travel Service
30 S. STATE ST. CHICAGO

Cruise BY STEAMBOAT to NEW ORLEANS
Watch the fascinating Ohio and Mississippi River life and scenes from the spacious decks of this typical "Mark Twain" type modern steamboat. Comfortable staterooms with modern conveniences. Real southern plantation cooking . . . Music . . . Entertainment. Three days in fascinating New Orleans.
STR. GORDON C. GREENE
Leaves Cincinnati Sunday, June 1
Returns Cincinnati Friday, June 20
20 DAYS All Expense $145 and up from Cincinnati Includes use of steamer as hotel during 3 days at New Orleans.
AMERICAN EXPRESS
178 No. Michigan Ave. Chicago, Ill. FRAnklin 6565
Or Your Local Travel Agent

SOUTH & EAST AFRICA
Three new luxury liners for autumn and winter sailings. Fast—and all first class. See your travel agent or inquire of AMERICAN SOUTH AFRICAN LINE, INC. 327 S. La Salle St., Chicago

RESORTS AND TRAVEL.
MICHIGAN.

Spring IN FULL SWING
Spring is here at the Whitcomb. Come now to this million dollar paradise and enjoy every minute of the thrilling program of daily sport activities. Healthful, invigorating sulphur baths. Just 2½ hours from Chicago. European rates from $2.50.
Come up for a Sunday dinner . . . recommended by Duncan Hines. Spend the day, week-end, or your vacation.
ST. JOSEPH MICHIGAN
Call Chicago office Fra. 1966 or Ask Mr. Foster Service
WHITCOMB SULPHUR SPRINGS

Different-Unusual
THE Upper Peninsula OF MICHIGAN
Glorious forests . . . hundreds of miles of rugged shoreline . . . The Pictured Rocks . . . Lake of the Clouds . . . Soo Locks . . . Kitch-iti-ki-pi Spring . . . Tahquamenon Falls . . . Porcupine Mountains . . . Mountain Drive . . . Mackinac Island . . . Isle Royale . . . Fort Wilkins . . . Fort Mackinac . . . Many waterfalls . . . Seney Wild Fowl Refuge and a hundred other unusual spots.
UPPER PENINSULA DEVELOPMENT BUREAU
CITY BUILDING . . . MARQUETTE, MICHIGAN

WANT TO DO SOMETHING DIFFERENT THIS YEAR?
Why not get out of the usual vacation rut and come to a place where you can find different things to do . . .
Send for Booklet
and let us give you a different summer program for a REAL honest-to-goodness vacation.
CHAMBER OF COMMERCE, Crystal Falls, Michigan

TABOR FARM SODUS, MICH. P. O. Box 140

RESORTS AND TRAVEL.
MICHIGAN.

Play and Keep Fit
In the Nation's Most Gloriously Endowed Vacationland
West MICHIGAN
Here Mother Nature does her best to help you enjoy a restful and healthful vacation. Here all the family can find the things they want to see and do in abundance. Every type of athletic and social recreation facility at prices to fit any purse described in FREE 100-page vacation directory "CAREFREE DAYS." Also, "Directory of Tourist Cabins, Rooms, and Places to Eat"; "Where to Fish in West Michigan"; "Canoe Trails in West Michigan."
Send for this Vacation Book
WEST MICHIGAN TOURIST AND RESORT ASSOCIATION
22 SHELDON AVENUE—GRAND RAPIDS, MICHIGAN
CHICAGO OFFICE: 333 SOUTH DEARBORN STREET
Phone Harrison 6676
(STATE OF MICHIGAN COOPERATING)

Copper Country of MICHIGAN
No section of equal area in America offers a greater variety of attractiveness—scenic—historic—sports of all kinds. Three famous Drives—Brockway Mountain, Lake Shore, and Sand Dunes. The Keweenaw Golf Course—accommodations moderate to deluxe. Gateway to Isle Royale National Park
Ask for descriptive folder
"KEWEENAW LAND IN LAKE SUPERIOR"
Copper Country Vacationist League
HOUGHTON MICHIGAN

Personally Guided Scenic Trips
Come to Norway or Iron Mountain and let us send one of our guides out with you to show you this beautiful country . . . so you can see more and save time. Ask for our 48-page vacation directory . . . FREE.
CHAMBER OF COMMERCE, Iron Mountain, Michigan

Blossom Festival
MAY 4th to 11th—1941
BENTON HARBOR—ST. JOSEPH
In the heart of Michigan's Great Fruit Belt

RESORTS AND TRAVEL.
MICHIGAN.

Lake of the Clouds
No vacation in the Upper Peninsula of Michigan is complete without a visit to this beautiful Lake of the Clouds in the Porcupine Mountains. Let us tell you more about it.
Chamber of Commerce, Ontonagon, Michigan

RESORTS AND TRAVEL.
MICHIGAN.

Southern Gateway to Summer Happiness
CHAMBER OF COMMERCE, Menominee, Michigan

THE NORTHWEST
● Stupendous is the word for the great Northwest—vacation paradise extraordinary. Amidst breathtaking scenic grandeur, you can golf, ride, fish, climb or camera hunt in a wonderland of giant flowers, glaciers, mountains and forests. Thruout the Canadian Rockies, modern hotels and chalets offer everything to make your visit a happy one and as economical as you choose. At the end of the most beautiful water journey in the world—the 1,000 mile inside passage to Skagway—lies Alaska, rich in romantic and historical interest. You can arrange your trip to include Banff and Lake Louise or Jasper, largest national park in the world.
● Consult the advertisments in the Travelers' Guide today or let the Chicago Tribune Travel Bureau help you plan a trip to the great Northwest. This department of the Tribune Public Service office is equipped to supply you with information about steamship, railroad, bus, and plane travel for trips and tours to any part of the world which interests you. The Tribune Travel Bureau sells no tickets—gets no fee or commission from the sale of tickets. So feel free to call in person, write, or telephone.
CHICAGO TRIBUNE Public Service Office
ONE SOUTH DEARBORN STREET • TRIBUNE TOWER • SUPERIOR 0100

BUSES—TRAINS

THE TRIBUNE TRAVELERS' GUIDE

STEAMERS—PLANES.

Want to Take This Journey? Tip: Don't Do It

[This is the first of a series of stories on the progress of an expedition thru North and South America. Mr. Richardson, a Detroit newspaper man, and two companions are attempting to go by auto all the way from this country to the Strait of Magellan—a feat never accomplished to date.]

By Sullivan C. Richardson.

MEXICO CITY. Three questions will stick in the minds of every American motorist who travels the west coast route from Nogales, Ariz., to Mexico City—that is, if the motorist can still think when he finally reaches the Mexican capital.

First: What road direction does a Mexican mean when he waves his arms three times around his head, stops with his finger pointing straight up and shouts: "*Derecho!*"? Second: How many miles of mud and how many positive assertions by natives of all classes does it take to make a road impassable? Third: How could such a delightful city as Mazatlan be so difficult to reach by automobile?

Of course there is no answer to any of these questions. But, after a person has spent fifteen days pushing and praying an automobile thru places where no automobile is supposed to go, he is apt to spend recuperative moments musing on foolish questions.

• • •

And now that our Pan-American highway finally has reached this city after traversing the west coast behind a six day rain, our advice to all motorists who would like to try the same route is this: By all means make complete plans for the trip; decide just how many miles of tough roads you can do in one day—and we mean tough roads; settle on the hotels you'll stay at when you reach towns where there are places called hotels; talk and laugh about how much fun it will be to "rough it" thru such country. Then, the night before you're ready to start the trip, throw your plans out the window, get a nice road map, and motor leisurely and enjoyably down the eastern route, paved all the way from Laredo, Tex. You can leave the west coast route till some later date, when the hazards of rain, rocks, stumps, and mud will make you less susceptible to thinking of foolish questions when you reach this modern city on the great Mexican plateau.

Some day the Nogales route will be traveled as much as, or more than, the Laredo way. When the west road is once laid out and paved, few tourists will ever visit Mexico by motor without coming down one way and going back the other. And, it is a safe prediction that many of those tourists, perhaps even the majority, will say the west coast is more interesting, more varied, and delightful than the eastern route. Our vote is cast right now for that decision.

• • •

From Laredo south on the eastern route one sees little except country which might well be United States, until he approaches the Tropic of Cancer line south of Victoria.

Native life is, of course, interesting from the moment one crosses the Laredo international bridge and enters the Mexican customs. Monterrey is a clean, interesting, and attractive city. But from there south one drives only thru farming districts, valleys quite typical of the American southwest, and at lest drops down into the hills, brush, palms, and semitropical vegetation south of Victoria to the little river that winds along the foot of the mountains piled up above the hot but colorful little town all Americans call "Thomas and Charlie" [Tamazunchale]. From there on, the Laredo route is difficult to surpass. Those tropical mountains are wonderful.

But from the moment you cross the border at Nogales, you are in pleasant, rolling, grass covered hills. Every few miles you pass *ranchitos* or *poblacitos* where native life is as interesting as anywhere in Mexico. Hermosillo quite equals Monterrey as a pleasant city. Guaymas, on the coast, smells of fish, has few paved streets—so far as we could find—and is Mexican enough to satisfy any tourist.

• • •

Then you follow the bay around to Empalme. There the regular road ends and Mexican direction begins [that three-spiraled *derecho* still has us licked!] A back street, with so few tracks you think some one is willfully misleading you, gets you out across the railroad tracks.

From there south you never see bare ground again. Orchards of mesquite finally merge into a forest of Mexican cactus. This lasts for miles toward Culiacan and gradually thickens—like stirring lumpy cornmeal into boiling mush—by steadily increasing brush. Surprising little Indian graveyards pop out of the cactus, almost under your wheels. Sometimes three or four graves; sometimes three or four dozen. No fence—just a few wooden crosses with artificial flowers hung on them.

Then the rivers begin coming out of the mountains to the sea. We crossed seven on ferries made of planks laid across two big hollowed out canoes. We forded six more under our own power, or with the help of some Mexican mulas which accommodating peons unhitched from their high wheeled cart after hauling our cameras and equipment across. Two of those rivers came up almost to the door handles, and when we got across and opened the car doors a flood of water rolled out. Dozens of smaller streams fail to rate the classification of "river."

• • •

You hit Cuidad Obregon and wonder where all the modern buildings come from for such a little town. Los Mochis is big enough to boast a so-called hotel. Culiacan is fairly modern, but without a filtered water supply. From there on the brush is so thick you doubt you could walk thru it. Noisy parrots—which you rarely see—keep up a regular blast from the trees; mountains push up high enough so you can see them thru the increasing height of the jungle growth. Then you come to Mazatlan.

When the highway is finally finished along this route, Mazatlan, we predict, will become one of the most popular cities in Mexico.

After many miles of hot semitropical brush and jungle, you burst suddenly out into the open and the city lies before you, the ocean rolling into a bay piled high with cliffs, two great rocks standing guard three-quarters of a mile out to sea, a green, high coned hill sitting seemingly in the middle of the coast, with modern broadcasting antenna perched atop it and with the city itself lying green, red, and white around it. In the far background a great cone of a higher hill stands green against the sky with a red airplane beacon blinking from it.

Nowhere on the west coast of the Americas, we venture, does the sun set more colorfully than at Mazatlan. It's worth a whole trip—even the mud—to see the sun pull up that curtain of luminous water when night comes to that region.

• • •

From there south to Tepic the country gets rougher. In one big climb, quite equaling the one up out of Tamazunchale on the Laredo route—at least in altitude—you low-gear into the town that starts you across the mountains and the Barrancas to Guadalajara. On this climb the road is cut in a single gouge—wide enough for only one car—straight up the mountain. You can't see out of the gouge to tell whether or not the country is as grand to look at as the Tamazunchale-Jacala climb on the Laredo route, but you do climb.

The Barrancas constitute one large valley where multifingered canyons slip out of the higher mountains above the congregate down in the bottom, just to make it tough to get across. The valley appears to have no outlet from the place where you first look at it. We burned our brakes all the way down, using low gear, footbrake, and emergency simultaneously to keep from banging down too fast for the hurryup turns. That north grade is far too steep for any car with a load. We were glad we were coming down. Climbing the south side is quite enough.

At Tequila the pavement begins. It's the first place between Guaymas and Guadalajara—940 miles south—where you can drive more than 15 miles an hour for more than a hundred yards or so at a time without having your foot right at the brake pedal. Our average for actual moving time was 10 to 13 miles an hour for those 900 miles.

No scenery on the Laredo route can surpass the lakes and mountains from Guadalajara thru Morelia to Mexico City. They're wonderful.

It is this reporting of the two routes, then, that makes us certain few tourists will ever enter and leave Mexico over the same route, once the west coast road is finished. And commercial and civic clubs are now organized all the way from Phoenix to Seattle to promote just this development.

• • •

We took the west coast route as the beginning of our expedition because the western half of the United States—from Detroit and Chicago to Los Angeles—is so interested in it, because so many American motorists want to know what the road is like and how far they can travel it under its present condition, and finally because we wanted a "warmup" for the difficult, roadless stretches of the Pan-American highway route thru Central America. We got the warm-up. Western America can still keep up its interest. But what we've got to tell the American motorist isn't going to help Los Angeles, Phoenix, or Seattle. Anyhow, not yet.

We admit ours was a more than ordinarily difficult journey, since we followed a six day rain. But, even without rain, this road is no pleasure trip. It can be done all right, but it's tough. Culiacan to Mazatlan—159 miles—was the only stretch from Nogales to Guadalajara where we saw a road sign. The few which point hesitantly down 10 foot lanes in the jungle brush between those two towns hang on trees, rickety telephone posts, or broken adobe walls. But, since Americans are so used to signs to tell them they're on the right road, even these narrow board signs, with their single arrow and black letters, are welcome. Furthermore, unless the motorist understands Spanish well—and few Americans do—he'll never get the drift of the Mexican wave of the hand and the illuminating word *derecho*, which doesn't tell which road fork to take or which alley to turn down. They all look equally untraveled.

• • •

When we got across the railroad tracks one-half mile outside of Empalme we felt the expedition had started. The road was a dim, one track affair, winding in and out of mesquite. At times we thought it looked as if one car had preceded us. At other times we weren't sure. We spent three hours that first afternoon in a mudhole, buried to the rear bumper. After we had tried everything —brush, rock, shoveling, block and tackle—and were still in deeper than when we started, a small roadster—with trailer, and carrying five Mexican men and one woman—came up. They began to help. Then suddenly from nowhere, it seemed, two big trucks lumbered up, loaded with scrap wheels and bundles of matting. With 200 feet of rope, doubled to let one of the trucks back onto dry ground, and with about 10 big and little Mexicans, plus the three of us, we finally got the car out.

That was simply the beginning. In the days following we took many mudholes without accident, some far worse than that one, but no day went by between Guaymas and Tepic that we didn't get hung up at least once and one day three times. Twice we carried our thousand pounds of equipment and baggage on our backs for more than a hundred yards thru mud and water, our shirts without a dry thread in them from perspiration in the heavy atmosphere.

• • •

Day followed day when clouds covered the sky, threatening more rain, which, we were certain, would make it impossible even for us to keep going. Night after night we rolled out our sleeping bags on cots, first in the tent to get away from mosquitos, then, after two or three days, alternately in the tent and out, regardless of mosquitos, just to avoid the smell of canvas put up wet morning after morning. The dampness came from the heavy dew which ran off the canvas like rain.

One day we made ten miles. Another we made 13. In one stretch we cut and laid thorny brush across the mud for almost half a mile before we dared to drive over it with our load. From then on we got so laying brush was our biggest standby. Four days we pulled more in low gear and second than we did in high.

The word *laguna*, locally meaning "mud and water stretch," and the two words *feo* and *atascado*, both meaning "mud that grabs hold of you and sticks you down," became the most used in our Spanish vocabulary.

Between Culiacan, Quila, and Obispo, they told us we absolutely couldn't get thru, for a man on a burro had gone thru the day before and his burro got its hoofs stuck so deep in the mud the man had to get off. We kept going.

We boiled the water we drank, washed our feet when we came to rivers and called it a bath, changed our shirts when they made the car smell bad, camped wherever we could find a spot to leave the road, and ate dried soup mixed with water, and bread and preserves carried with us from Mesa, Ariz.

• • •

We don't mean to infer that the west coast route shouldn't be tackled by motorists who want a trip. We suggest, however, that the journey be regarded as an adventure instead of a pleasure ride, and that no time limit be placed on the schedule for getting thru. Then, if the motorist has what it takes and doesn't run into rain, he'll find much to make his travel enjoyable, even if difficult.

And we repeat that, when the route can be traveled in comfort and safety at a steady speed of more than 15 miles an hour, we're going back to Mazatlan to see the sun set.

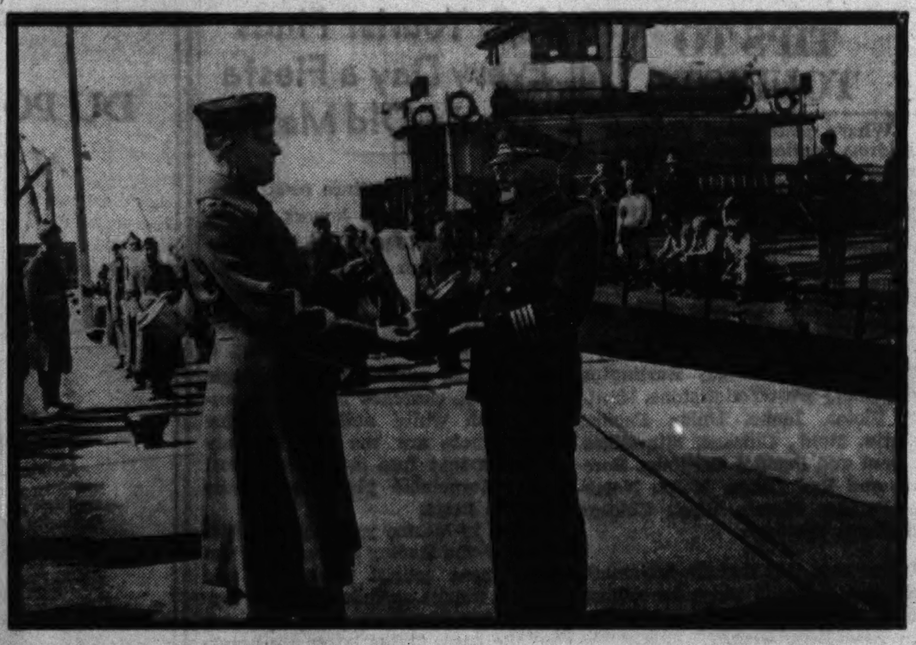

UPPER LAKES SEASON OPENS AT THE SOO

Lieut. Col. Nels L. Soderholm, commanding officer at Fort Brady, Sault Ste. Marie, Mich., presents Capt. F. P. Bamford of the steamer Hennepin with a trophy for the first vessel arriving from the lower lakes this season. The locks and canal at "the Soo" promise to handle a greater shipping tonnage this year than the combined tonnages of the Panama, Suez, and Kiel canals.

Siren Shakes Glacier.

Taku glacier, near Juneau, Alaska, is nearly 9,000 feet wide where it faces Gastineau channel, is 200 feet high, and extends inland for 35 miles. It thrills travelers by shedding a massive berg and casting it into the sea when the siren of a passing ship is sounded. Sound waves do the trick.

GREATEST OF EASE

Tony Zukas, trick diver, takes a plunge from the limestone cliffs forming a natural diving platform 60 feet above the sea on New Providence Island, near Nassau, the Bahamas.

Cathedral Abbey.

The only cathedral abbey in this country is situated at Belmont, N. C.

Las Vegas Holds a "Helldorado"

LOS ANGELES, Cal.—May in the southern California recreational area brings horse racing, trout fishing, and a wild west celebration.

On the eastern edge of the area are Boulder dam and the nearby town of Las Vegas. In mid-May this Nevada community cuts loose in a four-day Helldorado and rodeo celebration. Women wear calico and bonnets. Those men who aren't already wearing sombreros and six-guns put them on. The celebration centers in Helldorado Village, built of logs in a reproduction of an old west mining town.

The fresh water fishing season opens May 1. Horses start running at Hollywood Park May 23.

A breath of old California is brought back in the city of Riverside during the "De Anza Days" celebration, May 14 to 17, with the populace wearing the dress of the days when Capt. Juan Bautista de Anza blazed a trail from Mexico in the early mission days.

SPANISH
For your Mexican or South American trip or simply for your pleasure and enjoyment.
All Languages — Native Teachers
Private or Class — Free Trial Lesson

See COLORADO or the BLACK HILLS on a BURLINGTON Escorted TOUR
Colorado TOURS as low as $63.65
CHOOSE FROM 33 TOURS EACH WEEK
Colorado · Yellowstone Park · Glacier Park · Pacific Northwest · Mt. Rainier · Canadian Rockies · Alaska · Black Hills · Rocky Mountain Park · San Francisco · Yosemite Park · Los Angeles · Carlsbad Caverns · Grand Canyon
TRAVEL ON CREDIT! Ask for details of new plan which enables you to enjoy your vacation and pay later.
● To mile-high Denver, Rocky Mountain Park, Colorado Springs, Pikes Peak, Royal Gorge—or to the picturesque Black Hills country of Deadwood, Needles Highway, carved Mt. Rushmore.
● Mail coupon for booklet showing how much you see and do on an All-Expense Tour. All arrangements made in advance. Air-conditioned trains, no restrictions on meals, courteous escorts to handle every travel detail.
MAIL COUPON TODAY
BURLINGTON ESCORTED TOURS, Dept. CT-9
Bankers Bldg., Adams at Clark St., Chicago, Ill.
Phone: RANdolph 7080
Please send me Burlington Tour Book describing tours to............
Name............ Address............ City............ State............

RESORTS AND TRAVEL.
WISCONSIN.
Here's a Free Sample of a Vacation in WISCONSIN
We have a copy of this new book for you, and we believe you will enjoy reading it. It will bring you a preview of the vacation pleasures that await you in Wisconsin—grand summer climate, thrilling scenic beauty, world famous fishing, unrivaled opportunities for outdoor sports, rest and relaxation, the friendly hospitality of Wisconsin people
Here, in the state the whole world loves, you can have just the kind of vacation you want, and always at prices that are pleasingly reasonable.
Write FOR YOUR FREE COPY TODAY
Just sign and mail the coupon. It will bring you your copy of this new book, "Your Vacation in Wisconsin," official Wisconsin highway map, fishing laws and regional resort information that will help you plan a memorable vacation.
RECREATIONAL PUBLICITY DIVISION
WISCONSIN CONSERVATION DEPT.
Room 30, State Office Bldg., Madison, Wis.
Please send me your new FREE book, highway map, fishing laws and regional resort information.
NAME — ADDRESS — CITY — STATE
IT'S WISCONSIN IN '41

RESORTS AND TRAVEL.
Ocean Travel.
GREAT WHITE FLEET
CRUISES ON FINE AMERICAN FLAG LINERS TO THE CARIBBEAN and WEST INDIES
Give life the lift it needs! Cruise gaily out to venturesome days . . . to the magic of colorful ports . . . and sunny hours bright with fun aboard your modern cruise ship, specially built for tropic travel. Spacious sports decks, splendid orchestras, famed Great White Fleet service, all staterooms outside. FIRST CLASS—THROUGHOUT!
CRUISES from NEW YORK
16 Days . . . $180 up. Every Friday to Panama Canal Zone, Costa Rica, Guatemala, Havana; and alternately to Nassau, Bahamas or Kingston, Jamaica, B.W.I.
14 Days . . . $160 up. Every Wednesday to Barranquilla and Cartagena, Colombia, S.A., Panama Canal Zone and on alternate weeks Kingston, Jamaica, B.W.I.
12 Days . . . $135 up. Alternate Saturdays to Havana, Honduras and Guatemala.
26 Days . . . all expenses $241 up. Alternate Saturdays to Guatemala; two weeks exploring Highlands of Guatemala and calls at Havana and Honduras.
Also Shorter Tours and Cruises
CRUISES from NEW ORLEANS
16 Days . . . $140-$150 up. Every Saturday to Havana, Panama Canal Zone and Honduras; also Costa Rica alternate weeks.
8 Days . . . $75-$85 up. Every Wednesday to Guatemala and Honduras.
15 Days . . . all expenses $153-$163 up. Every Wednesday with week's visit to the Highlands of Guatemala—age-old cities, Indian villages and magnificent scenery. Automobile tour of 260 miles included.
For descriptive folder, apply any Travel Agent or UNITED FRUIT COMPANY, 111 W. Washington St., Chicago. Tel. State 7740

RESORTS AND TRAVEL.
MASSACHUSETTS.
Like the Pilgrims—
Plan to go to MASSACHUSETTS this summer
A vacation in Massachusetts carries you back to old Pilgrim days. For here, America's stirring, magnificent past has been preserved and is to be seen—even felt—on every hand.
With all this old-day charm there is a new-day vacation allure. . . . On the Cape, the South Shore, the North Shore, in the glorious Berkshires, the verdant Pioneer Valley, in historic Boston you can enjoy the finest of modern summer outings on the very spot where Colonial and Revolutionary heroes laid the foundations for your Country's greatness. With it all goes a genuine, heart-warming courtesy that is common heritage in the old Bay State.
Come to Massachusetts for your long or short vacation this summer . . . it will rekindle your pride of Country.
WRITE FOR THIS HANDSOME BOOKLET "Play where America was born in MASSACHUSETTS"
MASSACHUSETTS DEVELOPMENT AND INDUSTRIAL COMMISSION, State House, Boston, Mass., Dept. L-1
Please send me, free, the above illustrated booklet which gives complete details about vacationing in Massachusetts.
Check here for specific information about Cape Cod, ☐ North Shore, ☐ Berkshires, ☐ Historic Boston, ☐ South Shore, ☐ Pioneer Valley, ☐ All New England. ☐
Name............ Street............ City............ State............

COLORADO.
HIGHWAYS to VACATION HAPPINESS
Explore new highroads to happiness daily when you make cool, sun-blessed Denver your vacation headquarters! Drive to the Top o' The World on the highest motor road in America. Smooth, safe highways invite you to enjoy the grandeur of the Rockies. Send for free booklet NOW!
Denver CONVENTION & VISITORS BU.
537 Seventeenth St., Denver, Colorado
Please send me FREE booklet telling where Denver's highroads to happiness lead

Vacation Hints
Arkansas Ozarks ☐ Turkey Run ☐ Mexico ☐ Farm Vacations ☐ New Orleans-Natchez and Gulf Coast ☐
Check destination and mail coupon to C&EI Travel Bureau, or Phone WEBster 4343, 135 South La Salle Street, Chicago, Illinois.
Name............ Address............ City............

TOURS.
SUMMER VACATION TRIPS
Weekly Departures
Travel in Air Conditioned Comfort
Rockies & California . . . $169
Yellowstone-Estes, Colo. $165
Alaska and Rockies $248
Gl. Pk.-Banff-Lk. Louise. $139
Pacific Northwest $159
Colorado and Estes Pk. . . $85
Montreal, Quebec $65
Eastern High-Spots $75
Pacemaker Tours to N. Y. $36
Kentucky Derby, Lv. May 2. $27
Ask for Folders
POWERS TOURS 111 W. Washington, Dearborn 3153
America's Old Reliable Travel Agency

TOURS.
JACK & JILL RANCH on BIG WILDCAT LAKE Montague, Mich.
FOR PEOPLE 19 TO 35
Riding daily, swimming, dancing, archery, boating, canoeing, good fishing, meals, lodging, fare. Restricted.
7 EXCITING DAYS Guaranteed All-Expense......... $39.50
Send for Illustrated Folder

Mexico—15 to 23 Days
Leave every week. Or travel independently, leaving any day.
NEIDLINGER'S 128 W. Monroe, Andover 1372

Advertise in the Tribune

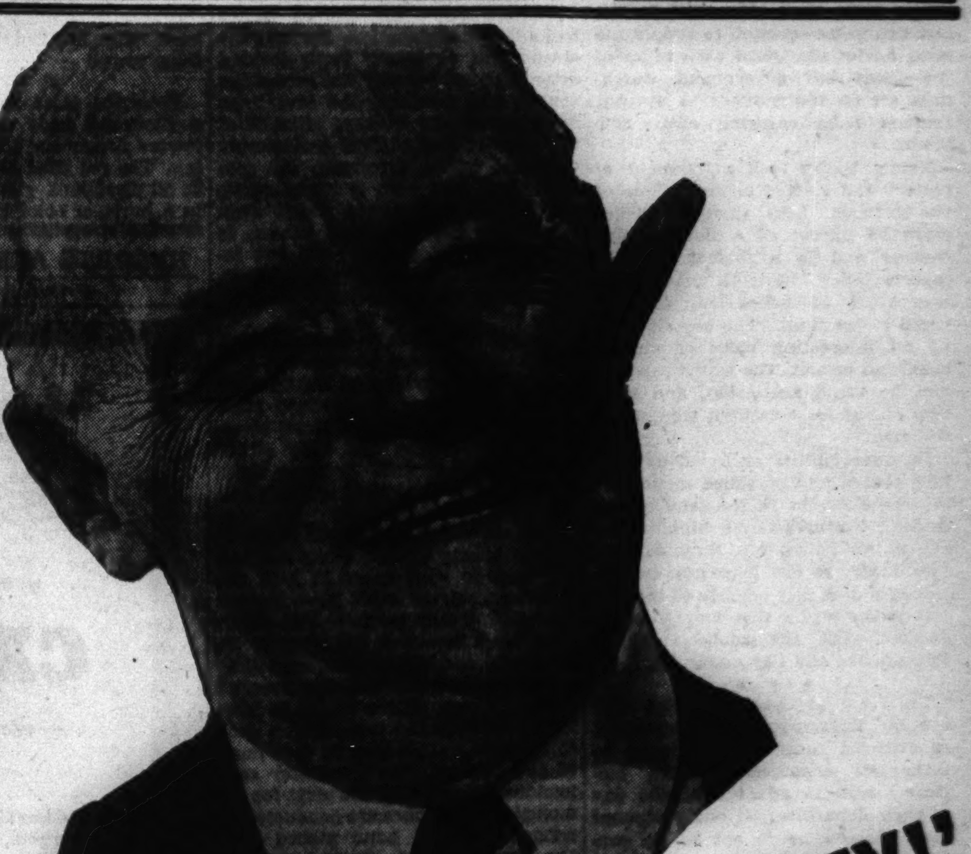
'TALK ABOUT SAVING MONEY!'
"Bargains I found in the want ads cut a big slice off my bills!"
Do you need supplies for decorating? For money-saving offers of building materials and decorating supplies, follow the Building Materials column in the Tribune want ad section—a growing, active market for many things which home owners need. See this column today!
WATCH THE BUILDING MATERIALS COLUMN FOR BARGAINS IN
Bricks · Electrical Supplies · Heating Supplies · Insulation · Lumber · Millwork · Paints and Varnishes · Plumbing Needs · Plywood · Roofing · Wall Paper · Wreckers' Stocks
Because want ad users get better results, they place more want advertising in the Tribune than they place in all other Chicago newspapers combined.

TRIPS—VACATIONS

THE TRIBUNE TRAVELERS' GUIDE

TOURS—CRUISES

They Have One Desire: to See the Film Stars

By Frederic Babcock.

LOS ANGELES, CAL.

There are a thousand and one things to see in southern California. It is not exaggerating to say that probably nowhere else in the world is there such a variety of scenic attractions. Yet the average newcomer knows little about them, and cares less—until he visits them and becomes imbued with the spirit of the place.

All he wants to see are the movie studios and the homes of the movie stars. As soon as he has become settled in his hotel he grabs a trolley or a car for Hollywood. There he marvels at the footprints of the stars, as left in enduring cement in the promenade in front of Grauman's Chinese theater; wanders up and down Hollywood boulevard in the hope of catching a glimpse of a celebrity; visits cafés in the same hope, and wonders why the studios won't let him crash their gates.

• • •

Chapin Hall reviewed the situation the other day in the Los Angeles Times.

"East of Barstow [Cal.]," he wrote, "scarcely any one knows much about Los Angeles beyond the fact that it is a swell place to visit and is where the movies come from. Hollywood gets the publicity for the latter distinction; the circumstance that Hollywood and Los Angeles are one and the same usually fails to register.

"Municipalities, like individuals, are wrapped up in their own affairs. Tell Chicagoans that P. K. Wrigley has a better ball team in Los Angeles than his Chicago Cubs, and they smile pityingly. No New Yorker will believe that our Memorial coliseum or the Rose bowl will seat more people than the Yankee stadium.

"A slight boast to the effect that Los Angeles is the country's largest city topographically, and they send for the wagon, breaking in on the build-up with a 'Yeah, but you should see our ——.' If you do succeed in convincing them of the outstanding superiority of our fair city, they get sore and make caustic remarks about California liars."

• • •

This being so, it is not strange that the tourists ignore everything else in their mad desire to take a look at the stars. And their desire is seldom appeased. Southern California rarely disappoints, but it does in this particular. The stars, for the most part, have gone into hiding—not because of modesty, but because of necessity.

In the days of the silent pictures nearly every one with any sort of a drag could get inside the studios. "Came then the dawn"—and the talkies—and it was discovered that you can't get the proper sound effects in the midst of a mob of screen fans going into a dither over Dollie Twinkletoes or Lionel Strongman and trying to get his or her autograph. Closed then the gates.

Nowadays the adage about the difficulty of the camel in getting thru the needle's eye has its counterpart in the troubles of the tourists in getting past the studio watchmen. Unless you are an exhibitor, or a relative of somebody inside, or a writer, you might as well give up the attempt.

• • •

Falling to make the grade, the visitor takes to the boulevard, and there he has another disappointment. He learns that the film colony is no longer confined to Hollywood, but is scattered all over the scenery. Paramount and RKO still have their studios in South Hollywood, and Universal is still at nearby Universal City, but Metro-Goldwyn-Mayer is clear out in Culver City, and Warner Brothers are at Burbank, and Twentieth Century-Fox is at Westwood. All the major studios have their own ranches for shooting the outdoor scenes, and these are anywhere from Santa Monica to the San Fernando valley or beyond.

Consequently, a stroll along Hollywood boulevard is apt to reveal a few bit players and extras, but almost no stars. You're much more apt to run into flocks of other tourists. This correspondent, returning after 17 years, found parts of the boulevard interesting, and other parts gaudy, and still other parts almost as cheap as—but not as loud as—New York's Broadway.

• • •

But there are other ways still open to the sightseer. If he has his own car, he can tour past the homes and estates of the movie notables. If he hasn't, he can board a rubberneck bus and do the same thing. In and around Beverly Hills he'll gaze upon magnificent houses and gardens, even if he isn't permitted to gaze upon their owners.

And, if he has the money, the tourist can have dinner at any of a number of places—such as Chasen's, Ciro's, Maxim's, the Brown Derby, and the Coconut Grove—and there, with a bit of luck, see some of the personages he came here to see. If he knows his way around he can get a ticket to one of the broadcasting studios and there watch and hear the performances of Jack Benny or Bob Hope or Cecil de Mille's players.

This observer has been lucky. We have visited the movie and radio studios, and the location ranches, and a few of the cafés, and have been taken on a tour of the Beverly Hills estates. Of all that, more later.

For All Occasions.

Half the 24 large scale festivals in North Carolina annually celebrate the harvest of a crop or the peak of a flower season. Included are festivals of the tulip, peach, strawberry, potato, cotton, tobacco, peanut, rockfish, gladiolus, rhododendron, and mimosa.

Thousands of Terrapins.

Diamond back terrapins, once nearly extinct, are being bred at the rate of 15,000 a year at the United States Marine laboratory in Beaufort, N. C.

NATURE'S CAFETERIA

Visitors to southern California pick their own breakfasts off the grapefruit trees in the Coachella valley. The fruit matures in the shade of frends of date palms.

Florida Host to Biggest Crowds in Its History

TALLAHASSEE, Fla.—Compilation of reports made by state hotel inspectors indicates in the last 12 months that Florida entertained the largest number of tourists in its history.

"A checkup of the latest figures available shows that the 1,538 hotels, 6,074 apartment houses and 11,540 rooming and boarding houses, with their combined capacity of 313,979 rooms, catered to approximately 2,600,000 visitors in the fiscal year just ending," said Hunter G. Johnson, state hotel commissioner.

"It is maintained in some quarters that visitors were not such money spenders as were the winter visitors of other years. I have no means for checking up on that, but I have noticed that published returns from the race tracks indicate greatly increased patronage.

"If our approximation of 2,600,000 visitors is taken as a basis and it is admitted that the average stay is 35 days and the average expenditure $5 a day or $175 for the season is about right, a total of $455,000,000 was left in the state. I believe that is very conservative.

"Of course, not all of that sum went thru the cash registers of the hotels and apartment and boarding houses. The restaurants, merchants, theaters, and filling stations also benefited."

Paradoxical Custom.

Superstitious anglers who would rather stick their fish in their pockets or shirt fronts than court bad luck by carrying a large fish creel would stand aghast, reach for their rabbit's foot tokens, and avoid the very spots in Quebec where Indian guides are now carrying out an ancient custom on the banks of their favorite streams and lakes. The guides go further than carry a creel; they actually warm the pan for the potential catch. Frying bacon at the water's edge before the season opens brings the guide good luck, according to Indian belief.

THE VOICE OF THE TRAVELER

Letters regarding travel conditions and experiences are welcomed. Please keep them brief. Address: Travel Editor, Chicago Tribune.

EASTERN CHARM.

Marquette, Mich., April 13.—To the Travel Editor: Some weeks ago I saw, in the Voice of the Traveler, a request that somebody write about New England or the middle Atlantic states.

Many years ago a group of Marquette young people belonging to a church society made a trip to Boston. We had our own private Pullman out of Marquette, and went via the south shore, Canadian Pacific, and, if memory serves, from Newport, Vt., over the Boston and Maine railroad to our destination. We had a fine trip.

While going thru New Hampshire on a summer day the conductor of the train rushed over to my seat, because the best view could be obtained there, and pointed out Mount Washington a few miles away. It was a wonderful sight. The mountain rose majestically in the sunlight.

In Boston we visited, sometimes in groups, such places as Faneuil hall, the "Cradle of Liberty," and Old North church, with its quaint pews. We made a trip to Plymouth in a little excursion steamer. It was rather rough but we kept near the shore—rock bound, as the famous poem recites. We visited the museum where Myles Standish's sword and other warlike weapons were on exhibition.

A church society served dinner to travelers. And many of us went. Small clams were the principal source of the meal. Living, as I did, where all the clams I had ever seen were taken from cans, I was not up on the technique of eating the delicacy. As the clams, steaming hot, were placed on our plates, we hesitated. I attempted to pry the shell apart with a knife and fork. A Plymouth maid, I dare say as pretty as Priscilla herself, came over to me, and, smiling, showed me how they ate them in Plymouth. She took the clam in her hand, used her finger nail to pry the shell parts apart, and dipped the meat into a solution of something [vinegar and pepper and salt, I imagine].

Since then I have often visited historical places in Boston, Philadelphia, and the surrounding country. I have got immense pleasure from seeing Valley Forge. The scenery there is indescribably beautiful.

The east has its grandeur, its beauty, its historical interest. New York state is a wonderful place to visit, with its mountains, its innumerable lakes, its gardenlike fields and farms. Other states have their special appeal. The mountains in the east may not be as big as the Rockies, or the climate as favorable as in California and Florida, but there's something about the little white churches, the quaintness, the history of the east that gets one.

ARTHUR J. RICHARDSON.

MAIL FOR SHUT-INS.

Travelers and other Tribune readers are invited to send cards and letters to those unable to share in the wonders of travel. These requests have been received since the last previous list was published:

Mrs. Katherine Roden, 416 West Adams, Iron River, Mich. [Mrs. Roden, 85 years old, has been a shut-in for several years. She will not be able to answer correspondents.]

Mrs. Roy W. Brown, 1208 Washington street, Findlay, O. [Mrs. Brown has been ill for twelve years.]

Arthur Goeppel, 917 Jefferson street, Ottawa, Ill. [Mr. Goeppel, 38 years old, is unable to lie down. So he is confined to a homemade wheel chair.]

Mrs. Ethel Hague, room 224 Silvercrest sanatorium, New Albany, Ind. [Mrs. Hague is suffering from tuberculosis.]

Harry Hoffine, route 1, Constantine, Mich. [Harry is 17 years old and has been confined to his bed for six months with rheumatic fever. He will answer as many letters as possible.]

Richard Fisher, 754 South Dundee street, South Bend, Ind. [Due to a heart ailment, 11 year old Richard must stay in bed for a year.]

John Zebro, Marathon county hospital, Wausau, Wis. [Mr. Zebro, 22 years old, has been crippled since infancy.]

Mrs. E. Rubin, Portage County home, Stevens Point, Wis. [Mrs. Rubin is 72 years old and has been at the home for about two years.]

Miss Cora C. Carter, 5045 West 24th street, Cicero, Ill.

Mrs. Pearl Wepplo, 4309 North Melvina avenue, Chicago.

Evelyn Peterson, room 323, Municipal sanitarium, Chicago. [Miss Peterson, 23 years old, is especially interested in photography.]

Leora Woods, 240 Throop street, Woodstock, Ill. [Miss Woods, 22 years old, suffered a back injury, had an operation, and is now in a cast. Her hobbies are sketching and cartooning.]

Ruth Riskedal, Leland, Ill. [Nineteen years old, Miss Riskedal is a victim of infantile paralysis. She lives on a farm.]

Leota Gould, Mount Carmel, Ill. [Miss Gould, 20 years old, is confined to her bed with tuberculosis.]

Norman Fleming, route 1, Momence, Ill. [Eighteen year old Norman is unable to walk.]

Mrs. Enid Secor, 1823 West Erie street, Chicago. [Mrs. Secor is partially paralyzed. Her husband is also ill, and they are on relief.]

Mrs. Mary Showalter, Oneida, Ill. [Mrs. Showalter, 80 years old, has arthritis. She will be unable to answer letters.]

Olin Stites, Veterans' hospital, Outwood, Ky. [Mr. Stites will not be able to answer cards or letters. Separated from his wife and children, he gets very lonesome.]

Gertrude Burns, Sunny View sanatorium, Winnebago, Wis. Miss Burns, 18 years old, would like to hear from boys and girls of about her age.]

Northern Limit.

Baldhead Island, near the gulf stream off the North Carolina coast, is the extreme northern point where semitropical conditions prevail. Garden vegetables, grown out of doors, mature there in April.

They're Still Skiing in Canadian Parks

EDMONTON, Alta.—A tour thru the national parks of the province of Alberta discloses that skiing on fine powder snow is available until late May and sometimes lasts until the middle of June. In both Banff and Jasper parks there are many chalets and ski lodges. Waxing rooms and repaid benches have been constructed.

Step Out! and meet SPRING at EXCELSIOR SPRINGS MO.
All sports and recreation. Healthful mineral waters for bathing and drinking. Tone up tired nerves and bodies. Write manager, The Elms for full information.
THE ELMS HOTEL
Chicago Office 155 E. Ohio Phone, Delaware 5800
4 HOURS BY T.W.A. AIRLINES Overnight by Rock Island & Milwaukee R.R.'s

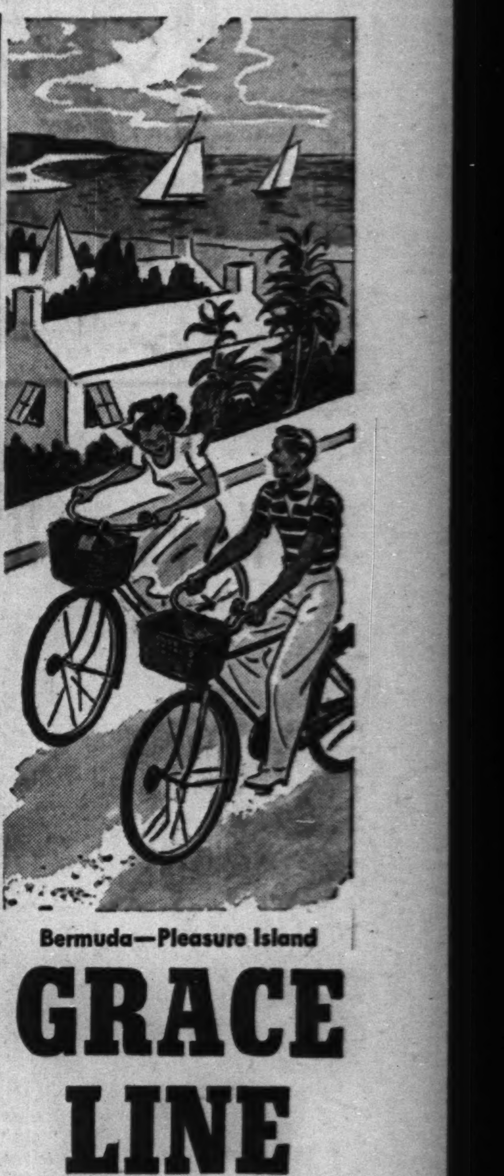

Bermuda—Pleasure Island

GRACE LINE Cruises to the CARIBBEAN and SOUTH AMERICA

NO PASSPORTS

AMERICAN FLAG "SANTA" SHIPS BUILT ESPECIALLY FOR TROPICAL CRUISING

Every room outside, each with private bath

Light, breeze swept dining rooms with roll-back domes, and casement windows opening on Promenade Decks

Outdoor tiled swimming pools

12 DAYS, VISITING BERMUDA CURACAO LA GUAIRA PUERTO CABELLO with optional 2 day, 160 mile GRAND TOUR OF THE ANDES permitting visits to CARACAS MARACAY VALENCIA in VENEZUELA

BERMUDA 6, 12, 19 Day Cruises

NEXT SAILINGS FROM NEW YORK
SANTA ROSA ... MAY 9
SANTA PAULA .. MAY 16
AND EVERY FRIDAY THEREAFTER

ECUADOR ... 24 Day Cruises
PERU & CHILE .. 38 Day Cruises
'ROUND SOUTH AMERICA Cruise Tours

See your travel agent or GRACE LINE
320 No. Michigan Ave., Chicago, Ill., State 2333
Rockefeller Center or 10 Hanover Sq., N. Y.

1941's BIGGEST Vacation Values

ALL ARE BARGAINS!

TOUR BC—'California-Challenger'—San Francisco, Los Angeles, Hollywood, San Diego. 13 days, all-expense—as low as . . $123.05
TOUR RM—Colorado. 7 days, all-expense—as low as . . $82.97
TOUR WY—Yellowstone, Salt Lake City. 7 days, all-expense—as low as $114.64
TOUR Y—Yellowstone, Salt Lake City. 8 days, all-expense—as low as $121.23
TOUR SY—Yellowstone, Salt Lake City. 9 days, all-expense—as low as $127.81
TOUR YRG—Yellowstone, Salt Lake City, Royal Gorge, Colorado Springs, Denver. 10 days, all-expense—as low as . . . $139.41
TOUR SYRG—Yellowstone, Salt Lake City, Royal Gorge, Colorado Springs, Denver. 11 days, all-expense—as low as . . . $145.99
TOUR SYR—Yellowstone, Salt Lake City, Royal Gorge, Colorado Springs, Denver, Rocky Mt. National Park. 14 days, all-expense—as low as $175.29
TOUR Z—Zion-Bryce-Grand Canyon Nat'l Parks, Cedar Breaks, Salt Lake City. 8 days, all-expense—as low as $130.73
TOUR SZ—Zion-Bryce-Grand Canyon Nat'l Parks, Cedar Breaks, Salt Lake City. 11 days, all-expense—as low as $146.17
TOUR YZ—Yellowstone, Salt Lake City, Zion-Bryce-Grand Canyon Nat'l Parks, Cedar Breaks. 14 days, all-expense—as low as . $189.63
TOUR C—California, Old Mexico, Yosemite. 14 days, all-expense—as low as $221.52
TOUR SZC—Zion-Bryce-Grand Canyon Nat'l Parks, Cedar Breaks, California. 20 days, all-expense—as low as $290.71
TOUR PNW—Pacific Northwest, Canadian Rockies. 13 days, all-expense—as low as . . $213.93
TOUR AC—Alaska, Pacific Northwest, Canadian Rockies. 19 days, all-expense—as low as . $314.54

What a vacation opportunity this is! Our big, 64-page book, "SUMMER TOURS," gives the facts—actual, day-by-day descriptions of escorted, all-expense tours to Zion-Bryce-Grand Canyon National Parks, Yellowstone, Colorado, California-Old Mexico, the Pacific Northwest, Alaska. All are quality tours at bargain prices. Your first cost is the only cost and you enjoy the cool comfort of air-conditioned trains. Send for your copy of "SUMMER TOURS" today.

MAIL COUPON OR CALL
JOHN C. POLLOCK, Manager
Department of Tours
North Western-Union Pacific
148 S. Clark St., Chicago, Ill.
Phone Dearborn 2121, Local 473
Please send me SUMMER TOURS
☐ Also Alaska Tours folder.
Name................
Address................
City................ State........
☐ Also send me information about Travel on Credit—no money down—pay later.

RESORTS AND TRAVEL.
OREGON.

WHAT TO SEE
Drive to OREGON this summer! See Crater Lake and the Oregon Caves in the National Parks system; Mt. Hood, perpetually snow-clad; the Pacific's broad white beaches; the majestic Wallowas.

WHAT TO DO
Fish mountain streams and lakes teeming with trout; take a pack-train trip along sky-line trails; stop at Western dude ranches; golf on evergreen fairways; enjoy beach sports and resort life.

IN OREGON
Splendid highways make all of Oregon's great scenic attractions easily accessible. And Oregon vacations are inexpensive! The average cost of vacationists in 1940 was less than $3.75 per day. Send for State's free booklet.

FREE BOOKLET
Your OREGON vacation
OREGON STATE HIGHWAY COMMISSION
Travel Dept. 66-C, Salem, Oregon
Please send me your free illustrated booklet on Oregon.
Name
Address
City State

BARGAINS IN TRAVEL ALL-EXPENSE TOURS
GREAT NORTHERN RAILWAY
Save dollars Eliminate details
Every necessary item of expense included—railroad transportation in air-conditioned sleeping cars, meals, hotels and sightseeing ... truly CAREFREE VACATIONS.
From CHICAGO and return to CHICAGO As Low As:
☐ GLACIER NATIONAL PARK ... The "Switzerland of America," 7 days $106.10
☐ AROUND AMERICA TOUR ... Greatest vacation bargain—Glacier National Park, Puget Sound cruise, Victoria and Vancouver, Canada; Seattle, Portland, Columbia River Drive, San Francisco, Los Angeles, Hollywood, Old Mexico, (Yosemite Park and Carlsbad Caverns optional). 14 days $169.00
☐ JASPER PARK-COLUMBIA ICE FIELDS-BANFF, LAKE LOUISE—WATERTON and GLACIER PARKS ... All the American and Canadian Rockies in one tour. 12 days $209.00
☐ ALASKA CRUISES First class accommodations on steamers through the sheltered Inside Passage and return. Travel route of the Empire Builder, American Rockies, Glorious Glacier Park one way—opposite direction through Canadian Rockies. Stop-overs and sightseeing at Seattle, Victoria, Vancouver, B. C. and Jasper Park or at Banff, Lake Louise. 16 or 17 days $244.00
☐ PACIFIC NORTHWEST-CANADIAN ROCKIES ... Glorious Glacier Park, Portland, Seattle, Victoria, Vancouver, Harrison Hot Springs, Lake Louise and Banff, Canada. 13 days $159.00
☐ GLACIER PARK AND YELLOWSTONE ... The largest and most spectacular national parks in one complete tour—glaciers and geysers. 12 days $176.63
☐ GRAND CANYON-ALL CALIFORNIA. PACIFIC NORTHWEST and GLORIOUS GLACIER PARK ... featuring Catalina Island, beautiful Mission Inn, Lake Arrowhead, San Francisco, Columbia River Drive, Portland, Seattle, Puget Sound Cruise to Victoria, B. C. 14 days ... $189.00
☐ CALIFORNIA-PACIFIC NORTHWEST ... Glacier National Park, Seattle, Portland, Columbia River, San Francisco, Yosemite Park, Los Angeles, Hollywood, Grand Canyon and Carlsbad Caverns. 14-day tour $183.83
☐ GLACIER PARK AND CANADIAN ROCKIES ... Alpine tour of Glorious Glacier Park, Waterton Lakes Park, Alberta, stopping at Many Glacier and Prince of Wales Hotels, one week in Canadian Rockies, Banff, Lake Louise. 13 days... $139.00
☐ DUDE RANCHES ... Let us help you find just what you want in the way of accommodations and rates... We also offer all-expense tours which include real Montana ranches. 15-day tour as low as $126.35. 10-day tour (7 days on ranch) $108.35
☐ PERSONAL TOURS—For those who prefer traveling independently, to any part of the west, our trained travel personnel will gladly plan low net cost itineraries.
Deferred Payment Plan available on all western trips. Travel now—pay later in convenient installments. No formality. Simply ask for application blank.
For a wonderful western escorted tour check above list and ask for descriptive folders.
E. H. MOOT, Gen. Agent, Pass'r Dept. Dept. T, Great Northern Railway Field Bldg., 142 So. Clark St., Chicago, Ill. Phone: RANdolph 6700

RESORTS AND TRAVEL.
Ocean Travel.

RESORTS AND TRAVEL.
Ocean Travel.

FOLLOW THE FLAG... WITH ALCOA
FORTNIGHTLY SERVICE on AMERICAN FLAG LINERS
TO Trinidad AND THE WEST INDIES
Join in the friendly whirl of fun aboard the Acadia or Evangeline ... with movies, parties, deck sports, dancing ... novel and gala entertainment, under expert Cruise Directors. Visit delightful little islands of the Caribbean ... America-in-the-tropics at St. Thomas ... quaint St. Lucia and Antigua ... Spend a night and a day in Trinidad, exotic "Crossroads of the West Indies"! Call at Grenada, St. Vincent, Dominica—and (on alternate sailings) St. Croix. Passports are required ... easily obtainable (apply 10 days in advance). Ask your travel agent.
SAILINGS FROM NEW YORK May 8, May 17, May 29, June 12 and alternate Thursdays thereafter.
14 DAYS $160 up CONTINUOUS ROUND TRIP WITH SHIP AS HOTEL
$190 up round trip with stopover privilege
Weekly Service to BERMUDA 4 days, $70 up, 5 days, $75 up, (ship as hotel); $80 up round trip with stop-over privilege.
Apply to your TRAVEL AGENT or Eastern Steamship Lines, 75 East Wacker Drive, Chicago. Phone FRAnklin 1331
ALCOA STEAMSHIP COMPANY INC. Aluminum Line

We forgot the troubled old world ... We had loads of fun ... And you will too!
For as little as $13.75 per day on the Superb, New SS AMERICA
12-Day WEST INDIES Cruise
Sailings: MAY 10, MAY 24; JUNE 7; and regularly thereafter
CRUISE NOW—PAY LATER IF YOU PREFER
$165 up
★ 4131 miles through the sun-drenched Caribbean aboard the most luxurious passenger vessel in service ... visits at San Juan, St. Thomas, Port au Prince and Havana ... a program of all-star entertainment equalled by no other cruise ship.
For complete details, see your Travel Agent or U.S. LINES 216 N. Michigan Ave. Randolph 6840
Join Mme K. DeLuca's Personally Conducted 2 Weeks Cruise. Leave Chicago May 9. Sail from New York on the America, visiting four West Indies Ports. Return via Washington in Cherry Blossom Time, visiting Mt. Vernon and Alexandria, Va. From Chicago back to Chicago, $215.50. Complete details from DeLuca Travel Service, 1625 Stevens Bldg., 17 N. State St., Tel. CEntral 6884.

TOURS.

California
Scenic West · Grand Tours ESCORTED
$385 and up from CHICAGO All Expenses 22 Days 6000 Miles
In cool, air-conditioned Pullmans
Leaving CHICAGO Every Saturday from June 14 to Sept. 6 inclusive. First class throughout.
GO NOW...PAY LATER 12 months to pay Easy to arrange—No co-signer
Ask your own TRAVEL AGENT for booklet. Or AMERICAN EXPRESS
178 N. Michigan Ave., Chicago, Ill. Phone: Franklin 6565
Travel Service: Marshall Field & Co.

TOURS.

ESCORTED TOURS OF MEXICO
14 DAY VACATION TOURS
$179 and up from CHICAGO
Departures from Chicago every week
All sightseeing by private motor
GO NOW...PAY LATER 12 months to pay Easy to arrange—No co-signer
Ask your TRAVEL AGENT today, or AMERICAN EXPRESS
178 No. Michigan Ave., Chicago, Ill. Phone: Franklin 6565
Travel Bureau: Marshall Field & Co.

RESORTS AND TRAVEL.
COLORADO.

RESORTS AND TRAVEL.
COLORADO.

GIVE YOUR FAMILY the BIG VACATION OF 1941 in this Cool, Carefree WONDERLAND!
This summer, get away from it all. Come out West and enjoy the primeval peace and mountain splendor of the Pikes Peak Region. Visit the colorful cow country, picturesque Cripple Creek, the 1,000-foot deep Royal Gorge. Rodeos, Indian dances, lusty fighting Rainbow trout, the snow-capped Continental Divide, fine highways—it's all here. Costs are low. Easy to reach. Mail coupon now.
Colorado Springs MANITOU SPRINGS AND THE PIKES PEAK REGION
Chamber of Commerce, 121 Pikes Peak Ave., Colorado Springs, Colo.
Please send beautifully illustrated free booklet of scenic attractions and activities. 104
NAME
ADDRESS
CITY STATE

TOURS.

IT PAYS TO Go places with CARTAN
on Limited Sized Parties
GRAND WESTERN CIRCLE $195 15 Days. Leaves Every Saturday, June 14 to August 23. Mexico-California-Yosemite-Victoria-Banff-Lake Louise.
ALASKA via Can. Rockies $252 17 Days. 5 Dates. July to August 16.
MEXICO, Reforma Hotel ... $226 16 Days. Leaves Every Saturday.
MISSISSIPPI River Cruises .. $63 8 Days. Next Trip June 8.
Great Smoky Mts., from .... $71 6 & 8 Days. Every Sat. Apr. to Oct.
INT'L EASTERN CIRCLE ... $154 14 Days. June to Sept. Every night in a Hotel or on a Steamer—finest tour of its kind. First tour June 15.
Eastern Wonderland, from $73 8 Thrilling Days. Every Sun., June-Sept. Every Night in a Hotel or on a Steamer. First tour June 15.
Yellowstone, Col., Rocky Mts. $197 14 Days. June, July, Aug. Most inclusive tour ever offered.
Deferred Payment Plan on All Tours
Phone: RANdolph 2872
CARTAN TOURS 104 S. MICHIGAN AVE., CHICAGO

Alaska-Jasper	$264.00
California	134.75
Estes Park-Colorado Springs	85.00
Yellowstone	155.00
Mexico	212.00
New Orleans	59.50
Wash.-Atlantic City-New York	69.50
New York-Boston	89.50
New York-Eastern Canada	159.00

SIMPSON TRAVEL SERVICE, INC. 38 S. Dearborn St., Chicago, Ill. RAN. 9322

TOURS.

ALASKA WITH ESCORT
7 Carefree Summer Tours 27 to 34 DAYS
$495 to $545 From SEATTLE All Expenses Included
Leaving Seattle June 14, 19, 28; July 3, 17, 26, 31
Also Independent Tours of Alaska
GO NOW ... PAY LATER 12 months to pay. Easy to arrange—No co-signer
Ask today for "1941 Alaska Tours", free from your own TRAVEL AGENT or from AMERICAN EXPRESS
178 N. Michigan Ave., Chicago, Ill. Phone: Franklin 6565
Travel Service: Marshall Field & Co.

MEXICO
Featuring Pan-American Highway—Acapulco—13 nights in hotels. 16 days. $174.50
Or drive to San Antonio—car stored free, $123.80
De Luxe Tour, 2 wks., $187.50; 22 days, $287.50
Grand Canyon-Carlsbad-California, 2 wks., $165
Colonial America .... 11 days, $112.75
Niagara-N. Y.-Atl. City-Wash., 1 week, $73.50
Quebec-N. England-Mt. Vernon .. 2 wks., $159.50
G. Can.-Calif.-Can. Rockies ...... 2 weeks, $185
Folders furnished. Travel now—pay later
FORDS TRAVEL SERVICE 135 S. La Salle St., Chicago. STAte 5511

TOURS.

S. S. SEEANDBEE Literature Now Ready!
Mackinac Trips $19.50 | 7-Day Cruise $59.50
"All Expenses Included"
Cruise the Great Lakes this Summer on the $2,000,000.00 Luxury Liner—The Seeandbee. For FREE folder see your travel agent or write or phone
Phone STATE 7212
Cleveland & Buffalo Transit Co. 333 No. Michigan—Chicago

CHARGE PURCHASES—
Made Monday, Tuesday and Wednesday Will Be Posted on May Bills, Payable in June.

Preview of All Vitality Shoes for Summer!

Consult Mr. James Mazur, Vitality Shoe Authority, Here Monday and Tuesday

$6.75 A Few Styles, $6

Our entire Wabash Shoe Salon will be devoted to a thrilling display of Vitality shoes. A tremendous choice! Not only our complete summer stock to choose from, but more than 100 extra designs from the Vitality factory line. Spectator styles, street shoes, sports shoes, nurses' oxfords! If you are unable to get your style or size from our stock, you may select from the factory line and delivery will be made within a week, at no additional charge.

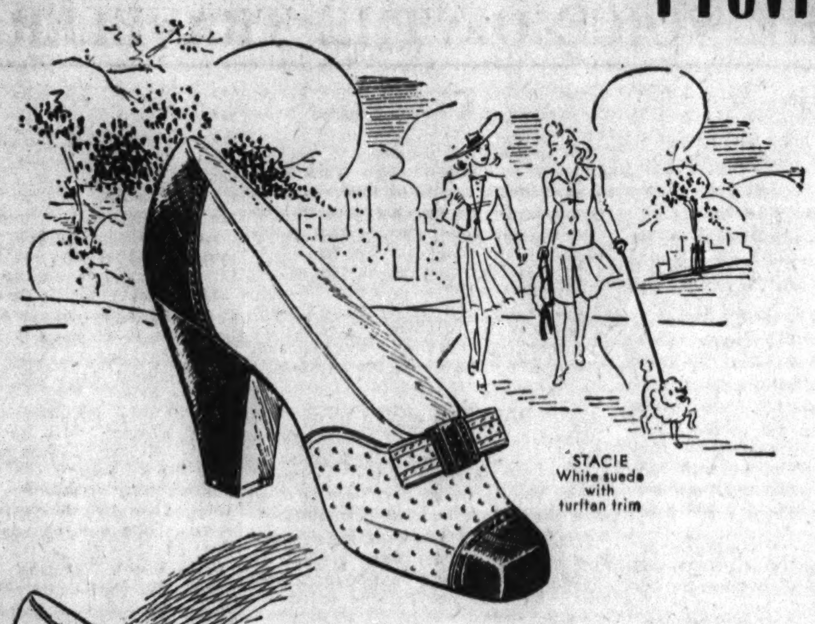

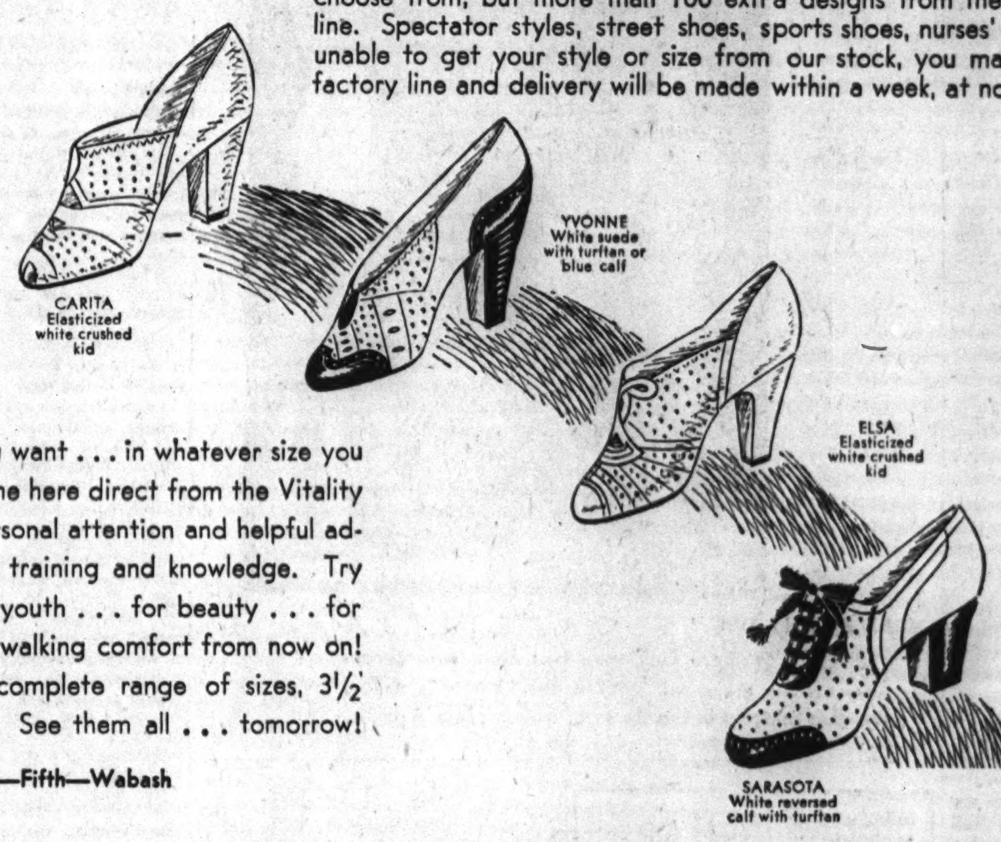

Enjoy the Vitality shoes you want . . . in whatever size you require! Mr. Mazur has come here direct from the Vitality factory to give you the personal attention and helpful advice assured by his special training and knowledge. Try Vitality shoes now . . . for youth . . . for beauty . . . for the joy of happy, sprightly walking comfort from now on! Vitality shoes come in a complete range of sizes, 3½ to 11, AAAA to E widths. See them all . . . tomorrow!

Vitality Shoes—Fifth—Wabash

Now You Can Have Perfect Fit in

Kayser Nylon Hose

Mandel's Is First to Present Them in 3 Leg Lengths

$1.35

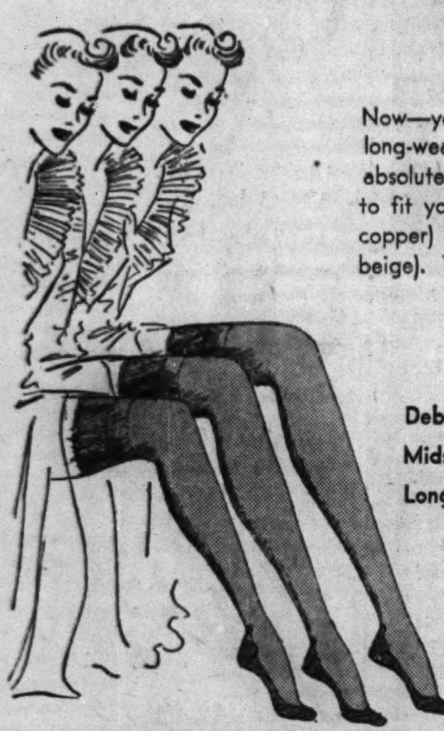

Now—you may obtain sheer, long-wearing Nylons in the absolutely correct leg length to fit you. In Freedom (light copper) and Victory (blush beige). Try these.

Debs—if you're petite
Mids—if you're medium
Longs—if you're tall

Mail and Phone Orders Filled. Call State 1500

MANDEL BROTHERS' Hosiery—First Floor—State

For Men and Women!—Honeymooners, Traveling Men and Vacationers!

Luxurious Leather Luggage Ensemble!

Every Set a $35 Value

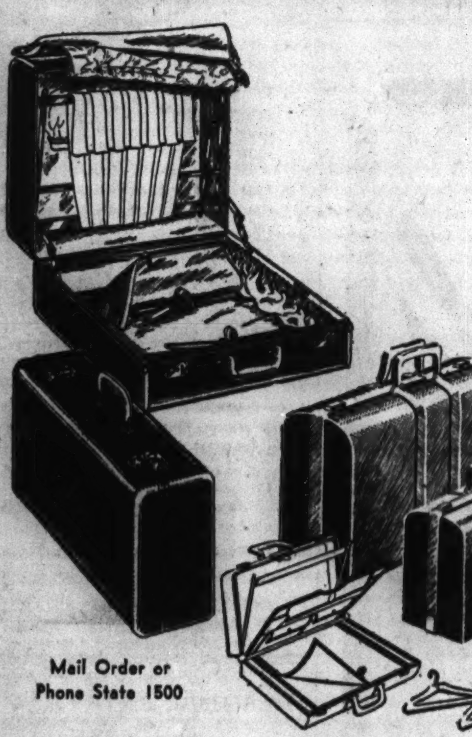

Wardrobe Case with Week-end Case—Both **$24.95**

For the usual price of the wardrobe alone, we bring you this sensation!

FOR MEN—24-inch flexible split cowhide 2-suiter, soft side construction and 18-inch companion case. Excellent quality workmanship throughout.

FOR WOMEN—21-inch wardrobe of split cowhide with choice of 18- or 21-inch matching case. Iridescent rayon linings, easy to pack fixture, detachable toilet kit.

Both men's and women's sets come in the same colors: British tan, Suntan and Redwood. Initials added without charge.

Mail Order or Phone State 1500

Buy on Mandel's Easy Payment Plan

Luggage—Ninth—State

Summer Fun Days Ahead!

Colorful Play Shoes

Leather Uppers, Leather Soles

$2

Dozens and dozens of styles to take you to the beach, walking, gardening, or just loafing. Two stunning new arrivals sketched . . . Come in tomorrow, see Chicago's largest collection of casual and play shoes priced from $1.39 to $5.95.

Swagger: Blue and red, red and blue, tan and brown, white and multicolor.

Sandy: White capeskin with blue, tan with multicolor, all-over red.

Mail Order or Phone State 1500

Play Shoes—First, Fifth—State

For Warmer Days! Foundation by

Bien Jolie in Cool, Firm Voile

Other All-in-Ones and Girdles $5 and $7.50

$5

Keep your figure looking slender and willowy all summer with this well-boned all-in-one by Bien Jolie. Designed to give support and summer comfort at the same time. Choose yours—mesh or voile. Practical side opening all the way to the bottom of the garment makes it easy to get on and off.

All Fittings Individually Made, Checked and Double Checked by Mandel's Expert Corsetieres

Corsets—Third Floor—Wabash

Gifts for Showers! Weddings! Mother's Day!

Sale! Sterling Silver

Regularly Priced Much Higher

$3.99

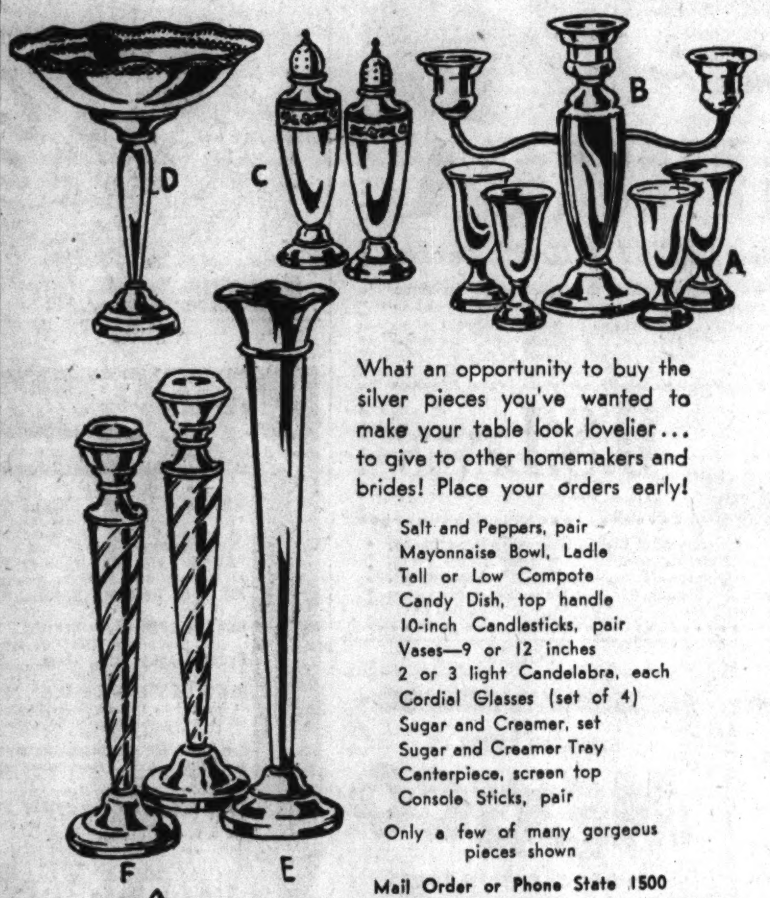

What an opportunity to buy the silver pieces you've wanted to make your table look lovelier . . . to give to other homemakers and brides! Place your orders early!

Salt and Peppers, pair
Mayonnaise Bowl, Ladle
Tall or Low Compote
Candy Dish, top handle
10-inch Candlesticks, pair
Vases—9 or 12 inches
2 or 3 light Candelabra, each
Cordial Glasses (set of 4)
Sugar and Creamer, set
Sugar and Creamer Tray
Centerpiece, screen top
Console Sticks, pair

Only a few of many gorgeous pieces shown

Mail Order or Phone State 1500

MANDEL'S Silverware—First Floor—Wabash

Wonderful—For Dry, Flaky Skin

Eastern Unguent
By Delettrez

Regularly $4.50 for **$2.50**

For a short time you may obtain this excellent cream at a saving. Created especially for finely textured skin which if not nurtured with extra-lubricating cream becomes taut . . . and prematurely lined. Start immediately to re-condition you skin with this unguent.

Mail and Phone Orders Filled. Call State 1500.

MANDEL BROTHERS' Toiletries—First Floor—State

With Garters in One Seamless Piece

Playtex* Living Girdle

Of Smooth Liquid Latex

$2.50

Molds your hips in one unbroken line because the garters are in one seamless piece with the girdle. Get yours Monday.

Playtex Panty Girdle

$2

The same cool, sturdy material in a panty style for sport-evening wear.

Light as a spring breeze . . . but sturdy enough to keep curves in control. Gives you added comfort—and greater beauty. The smooth liquid latex is porous and resilient, giving you coolness and comfort with firm control. Saves you hose runs, too.

*Trade Mark Reg. U. S. Pat. Office.

MANDEL BROTHERS, 1 N. State Street, Chicago, Illinois

Please send me ☐ Playtex Living Girdles at $2.50 each.
☐ Extra large size, $3.50. ☐ Party Girdle, $2.
Waist .... inches ☐ Pink ☐ Charge
Hip .... inches ☐ White ☐ C.O.D.
Name .... ☐ Blue ☐ M.O.
Street .... or
City .... State .... ☐ Cash

Add 3% on account of the Illinois Retailers' Occupational Tax.
Mailing charges extra outside our regular delivery zone.

Notions—First Floor—State. Corsets—Third Floor—Wabash

Sale! French Back SHORTS

With Gripper Front! 75c Values Now at **47c**

Adjustable French backs assure real comfort. Gripper fronts guaranteed to STAY ON. Fine woven Sanforized* shirtings, fully cut, well tailored, pleated. Balloon panel seat. Whites and fancies in sizes 30 to 44. Stock up now.

Also Swiss ribbed athletic shirts, S., M., L. 47c

**Maximum Shrinkage 1%*

Men's Shop—First—Wabash—Mail Order or Call State 1500

MANDEL BROTHERS

Part 3 | Metropolitan Section

Chicago Sunday Tribune

THE WORLD'S GREATEST NEWSPAPER

Neighborhood News. Churches, Clubs, Schools. Radio Programs.

N

APRIL 27, 1941.

DRAFT NEW FIGHT ON MOSQUITOES

'SHARE LILACS' IDEA LAUDED BY N. SHORE WOMEN

Garden Club Leaders Ready to Aid.

Eight railroads will transport lilacs free from the suburbs to Chicago on "Share the Lilacs" days. Story on page 2.

BY JUANITA DALY.

North Shore gardeners heartily endorsed the "Share Your Lilacs" campaign when asked to comment at the last session of the Garden institute held in the Evanston Woman's club. Plans for the 13th annual Lilac day, sponsored jointly by the Chicago Plant, Flower, and Fruit Guild and THE CHICAGO TRIBUNE, will be considered Wednesday at a meeting of garden club presidents and guild chairmen in the Carson Pirie Scott store.

Mrs. Charles C. Wells, retiring president of the Evanston club, Mrs. W. Ira Williams, chairman of the club's garden group and Mrs. Roy L. Davis, chairman of the institute, which was held in coöperation with 20 garden groups and the University of Illinois department of agriculture, were among the first to voice their approval of Lilac day which annually brings thousands of the fresh fragrant blooms to the bedsides of shut-ins in Chicago's hospitals and institutions.

One guest, startled by the reporter's question, exclaimed, "You wouldn't think of giving it up, would you?"

Recall Previous Years.

In addition to lauding the project, some women recalled how they had helped to swell the loads of lilacs sent in from their neighborhoods on the suburban trains. Mrs. Paul Klopsteg and Mrs. James Woodburn, former guild chairmen for the Lincolnwood Garden club, told how they had gone up and down alleys in Evanston looking for heavily laden bushes.

"We took our shears and stepladders with us," said Mrs. Woodburn, "and whenever we found a bush, we asked the owner if we could have some blooms for Chicago shut-ins. Since the bushes were in back of their homes, the owners always said 'yes.' Usually the blooms were bigger, too, because they didn't bother to trim the backyard bushes."

Mrs. Klopsteg said that two years ago teachers in the North Evanston schools announced the purpose of the lilac distribution and when the day was set by guild officials, the pupils brought bouquets and armloads to school for the guild chairman to take to the train.

Lilacs Eagerly Awaited.

Mrs. Warren G. Shoemaker, president of the Illinois Garden club, said she had talked to Miss Harriet Vittum, director of Northwestern settlement, who mentioned that her people were waiting eagerly for the distribution of lilacs.

"These people are not shut in their houses, but they are confined to crowded city areas where no lilacs, or any other flowers, ever bloom. It brings the spring to them," Mrs. Shoemaker continued.

Since many newcomers contribute each year, she suggested that the proper way to prepare the blooms for delivery be stressed. Lilacs should be cut the night before, the ends of the stems should be pounded or slashed and the branches stood in deep water in a cool, dark place. When the lilacs are placed in boxes in the morning, they should be stood

[Continued on page two.]

Lend Their Aid as Promoters of Benefit for Mary Clubs

Not every spring benefit is so well fortified with young and lovely promoters as is that announced for Friday night, May 16, by the Evanston Junior auxiliary of the Mary clubs. A dramatic recital by Cornelia Otis Skinner, the program is the first major fund raising enterprise undertaken by the auxiliary's 43 young members. Miss Skinner will appear in Scott hall on the Northwestern university campus. Heading the auxiliary is Mrs. Harry A. Dow Jr. (left). The pretty miss whose efforts in the interest of charity have her pet Rusty's full approval is Miss Marie Stevenson.

[TRIBUNE Photos.]

MAGICIAN RETURNS TO PERFORM TRICKS IN HIS OLD CHURCH

Altho Bert Allerton, the magician, is known in Hollywood, north siders will recognize him as Bert Gustafson, the Chicago salesman who turned a hobby of magic into a profession. Mr. Allerton will be presented in three benefit performances this week in his former church, the Ebenezer Lutheran, Foster avenue and Paulina street.

Bert Allerton.
[Jack Barsby photo.]

Group 1 of the Young Ladies' circle is sponsoring the shows on Tuesday and Saturday evenings and the children's performance at 2 o'clock Thursday in the parish house. Miss Lillian A. Johnson, group chairman, is in charge of arrangements, assisted by Miss Florence Carlson, co-chairman of tickets, and the 30 members of the group who are selling tickets.

Mr. Allerton resided on the north side from the time he was 3 years old until six years ago when he moved to California. He was a member of the Ravenswood Masonic lodge, the American Legion, and on the board of directors of the Wilson Avenue YMCA. As a youngster he became interested in magic and as he grew older he tried to do tricks that would baffle magicians.

He now specializes in intimate magic, bringing the onlooker into the act by having him take part. Allerton points out that if the act is done this way, it is magic; if a magician performs on a stage at a distance, it is a trick.

OUR TOWN

Paragraphs About Some Folks You Know.

PATRICIA ANN McCORMICK, 6151 North Talman avenue, will be a guest of her father, Judge John V. McCormick, tomorrow evening at a Fathers and Daughters dinner at St. Scholastica school, 7416 Ridge avenue. Members of the fathers' arrangements committee include Roy J. Egan, William S. Cusick, A. T. Williams, Sam Jacobs, Stewart C. Parker, John F. Cremin, George C. Schiffer, Dr. J. J. O'Connor, Harry Budinger, M. T. Lauer, and Leonard Carmody.

Patricia Ann McCormick.
[Moffett Photo.]

TWO Our Towners have been appointed chairmen of suburban Red Cross units. Dr. N. C. Risjord, 304 Railway street, Highwood, is the new chairman of the Highwood Red Cross. Mrs. R. Ward Starrett, 221 Woodstock street, Kenilworth, has been selected to replace Mrs. John A. Clements as chairman of the Kenilworth unit. Mrs. Clements, who formerly resided at 381 Sterling road, Kenilworth, has moved away from the suburb.

MR. and Mrs. L. Elmer Hulse, 942 North County street, Waukegan, recently celebrated their golden wedding anniversary. They have three sons, L. Everett of Cincinnati, O.; Minard, president of the Waukegan Township high school board, and Reginald, also of Waukegan, and six grandchildren. All three sons served in the world war.

Seventy-seven years ago Mrs. Pernilla Erickson, then 14 years old, was confirmed at Immanuel Lutheran church, then located at Sedgwick and Hobbie streets. The church had been organized one year.

Next Sunday afternoon Mrs. Erickson, who will be 92 years old in June, will attend the annual confirmation reunion at the church, now located at Elmdale and Greenview avenues. She is the church's oldest living confirmand.

Officers of the reunion committee are Mrs. John E. Ericksson, president; Samuel L. Anderson Jr., vice president; Wallace Olson, treasurer; Mrs. S. C. Schierling, secretary, and Miss Miriam Peterson, assistant secretary.

Edward Dore, 601 Deming place, was one of the eight junior class students of Ripon college, Ripon, Wis., named to affiliate memberships of Phi Alpha honorary scholastic society.

Second Lieut. Gus M. Psaltis, 1825 Larchmont avenue, who recently reported for a year's duty with the army at Chanute Field, Ill., has been appointed assistant contracting officer of the 9th air base squadron.

Betty Jane Weld of Winnetka, senior at the University of Wisconsin, recently was crowned queen of the school's Commodore dance.

RECTOR TO OBSERVE A HALF CENTURY IN EPISCOPAL MINISTRY

It was 50 years ago that the Rev. W. Alfred Cave of 2729 Hampden court, then newly ordained, mounted the pulpit in his native town of Circleville, O., and delivered his first sermon. Today he observes his golden jubilee in the Episcopal ministry.

The Rev. W. Alfred Cave.

Since he came to Chicago four years ago Mr. Cave has been a supply minister at several churches in the diocese, among them St. Chrysostom's and St. Peter's. The previous years of his ministry, excepting the war period, were divided between parishes and missions in South Dakota, Iowa, Missouri, and Nebraska. He was a YMCA secretary during the last world war in service on transport ships, and for one year he was with the army of occupation in Coblenz, Germany. Mr. and Mrs. Cave have six daughters and one son.

Church Will Bid Farewell to Its Assistant Pastor

Parishioners of St. Athanasius church, Evanston, will bid farewell to the Rev. J. F. Byrne, assistant pastor of the church for six years, on Wednesday evening at a party in the school auditorium. The Rev. Mr. Byrne has been appointed pastor of the Church of the Sacred Heart, 19th and Peoria streets.

PLAN TO CLEAN 7,000 ACRES OF BUZZING PESTS

Work in Lake County Part of Project.

BY HAROLD SMITH.

(Map on page 2.)

Nearly 7,000 acres of waste land in Lake county will be reclaimed in the first year of a proposed four year WPA program to rid the entire Chicago area of mosquitoes, the sponsors declared last week.

It was estimated that the first year work, which would be carried out in Newport, Benton, Zion, Warren, and Waukegan townships, would prevent the hatching of 19½ billions of mosquitoes which rise in trouble laden clouds each year. The estimate was made by J. Lyell Clarke, chief engineer for the tricounty mosquito control committee, which is sponsoring the project. The counties affected by the whole work are Cook, Lake, and Du Page.

The 57 townships in the three counties are soon to be asked to contribute their share of the cost of the four year plan, which will amount to $4,615,347. Of this total the townships would furnish 25 per cent and the federal government the other 75 per cent.

All Areas Surveyed.

Clarke and his associates on the committee have already made a survey disclosing every mosquito breeding area in the three counties, and have worked out a detailed plan for attacking the huge task as soon as it is approved.

Under the plans, all these breeding places will be eliminated by drainage, as has been done in the four districts

The benefits arising from the program would be almost incalculable, Clarke and his fellow workers believe. The direct gains would include increased comfort, health, and efficiency for Chicagoland residents. The indirect benefits would be the reclamation of unusable land, the enhancement of real estate values.

Figures on Acreage.

Here are Clarke's figures on the Lake county townships' acreage now occupied by marshes and pools that breed swarms of mosquitoes:

Township.	—Marshes— perm. and semi-perm.	Temp.	Stagnant lake and stream waters.	Total.
Newport	1,343	415	33	1,791
Benton-Zion	1,381	423	22	1,826
Warren	1,592	469	28	2,089
Waukegan	1,140	128	22	1,290

The big source of mosquitoes in the Chicago area is marshes, according to the tricounty survey. The committee reports that they are responsible for 94.6 per cent of the mosquitoes, streams for 5.3 per cent, and lakes for only 0.1 per cent.

Discovery that some types of mosquitoes travel as far as 15 miles prompted the area-wide program, according to Clarke.

Would Cost Less.

It was also pointed out that the large scale attack would cost much less than numerous small, separate campaigns aimed for the same end. Clarke said that if the townships tackled the job separately the cost in some cases would be in the neighborhood of $10 a person.

Under the four year plan the cost to Chicagoland residents would be only 27½ cents a person. This figure represents only the sponsor's share of the cost.

Much progress in the elimination of the short flight range mosquitoes has been made in the four abatement districts in the tricounty area, Clarke said. The districts are the Lake Forest, the Highland Park, the North Shore, and the Des Plaines valley.

Totem Kite

Thirty feet tall and constructed to resemble a totem pole, this kite will soar over Burnham park next Saturday in the third annual Chicago Tribune kite contest. The idea came from John Slocum, Independence park craft instructor, seen at the right on the ground, with Edward Forester, 3722 Irving Park road. Carl Dailey, 3951 Irving Park road, who will fly the kite, is at the right in the window with Bob Brackus, 3854 Irving Park road.

This Tells How You Get to Be Woman Driver

This is the first of a series of stories by Martha Murphy, Metropolitan section reporter, on her experiences in learning to drive an automobile.

BY MARTHA MURPHY.

I'm not going to be another *!$!*!$ woman driver! By the time I finish the series of eight driving lessons sponsored by the Chicago Motor club thru the Safeway Driving school, I'll really be in a spot to tell the traffic cops how it's done.

According to J. P. McClenahan, manager of the school and my teacher, between 70 and 80 per cent of his students are women. "Most men won't admit they don't know how to drive," he said. "Occasionally a seasoned driver enrolls in the school for a special series of four lessons."

Surge of New Drivers.

July and August, the summer vacation months, have always been the peak months for the school. This year, however, March topped any previous enrollment records. Instructors attribute this to the boom in automobile sales and the emphasis on preparedness for national defense.

Ten cars and ten instructors are provided by the school. All the instructors are college graduates and most of them took their degrees in education. All take a special instruction course at the school.

Each of the cars has dual controls—that is, each has two sets of foot pedals. Two of the conspicuous white cars of the Motor club fleet have two steering wheels and these cars are

[Continued on page two.]

KITES GROOMED FOR AERIAL RACE NEXT SATURDAY

500 Finalists to Vie on Lake Front.

BY CHARLES ROBERTS.

Thousands of Chicagoland residents of all ages will turn their attention from warring Europe and the cares of a workday world next Saturday morning to see a colorful peacetime kite barrage launched on Chicago's lake front.

Winner's Prize.

The occasion will be the finals of the third annual Chicago Tribune Kite contest. The kites, of all sizes and descriptions, will be flown by 500 expert kite builders chosen from a field of 9,000 entrants who competed in 88 neighborhood park elimination contests. Winners of the seven events on the program will receive silver trophies donated by THE TRIBUNE, sponsor of the contest. Runners-up will receive ribbons awarded by the park district, which conducts the ancient sport's "tournament of champions."

Kites Dot the Air.

Plans for the finals were completed last week while thousands of kites dotted the air in neighborhood parks thruout the city. The neighborhood contests, which began on April 14 and ended yesterday, qualified seven winners from each park to compete in the finals.

The finals will be held in the great parking lot south of Soldiers' field, at 16th street and Columbus drive. Kites in the first event, which will be judged for artistic merit, will take to the air at 10 o'clock in the morning. The last event, in which kites will be measured for pulling power, will be staged at approximately 1 o'clock. In the event of rain the finals will be postponed to Saturday, May 10.

Other events on the program, like the artistic competition and the pulling contest, require both ingenuity and dexterity on the part of the contestants. In the novelty event kites will be judged, both on the ground and in the air, on originality in design, motion, and materials used. Ralph V. Pierce, park district supervisor of special events and an official of every Chicago kite contest for the last 20 years, will be judge of the artistic, novelty, and pulling events.

Require Flying Skill.

Four events requiring more flying skill will test the competitors at winding in their kites by hand, winding them in by mechanical reels, getting box kites into the air without assistance, and sending "messengers" up the kite strings. Judges in these events will be J. J. Rappold, Paul Tornheim, O. C. Sonntag, J. E. Rosich, E. D. Harris, and R. C. Mitchell, all of the park district recreation staff.

Six place winners will be named in all events except the pulling contest, in which four will be chosen. Assistant judges who will aid in spotting the place winners are William D.

[Continued on page six.]

North Side Symphony Attracts Spectators as It Prepares for First Concert Wednesday

Spectators enjoy the Wednesday night rehearsals of the North Side Symphony orchestra as much as the players. (1) Mr. and Mrs. M. L. Morrow, 4607 Sheridan road, and Miss Helmi Wickstrom, 6403 North Bell avenue, watch and listen from the sidelines as the orchestra tunes up. Youngest player (2) is 15 year old Eleanora De Crescentis, 7113 North Paulina street, violinist. She is a student at Sullivan High school. Mrs. Gertrude Wilcox (3), 1565 Birchwood avenue, is shown at the cello. She is a member of the orchestra's board of governors. The orchestra's tympani men (4) are Bob Rosengarden, 909 Sunnyside avenue, and John Hachikian (wearing checked shirt), 5943 Lakewood avenue, both 17 years old and students of Senn High school. The orchestra will play its debut concert Wednesday night at Eugene Field school. [TRIBUNE Photos.]

BEST & CO.
OF NEW YORK
780 EAST OAK ST., WINNETKA
PHONE WINNETKA 4360

OUR COTTON GABARDINES
. . . Ideal Play Outfits

THESE Whitman gabardines from our famous *Liliputian Bazaar have become play classics! They're lightweight, sturdy, washable. *Little girl* . . . overalls with adjustable straps. Light blue, yellow, or turquoise. Sizes 1 to 6, 2.00. Matching jacket lined with Everfast broadcloth. Sizes 1 to 4, 3.00. Matching topper, 1.00. Cotton knit sweater in light blue, yellow, turquoise, or white. Sizes 2 to 6, 1.00. *Little boy* . . . overalls with adjustable straps, navy or tile blue. Sizes 1 to 6, 2.00. Matching jacket with Everfast broadcloth lining, white or tile blue with navy collar. Sizes 2, 4, 6, 3.95. Matching topper, 1.00.

CUSTOMERS' PARKING SPACE
CHICAGO CALLS—BRIARGATE 7830 • EVANSTON CALLS—DAVIS 7800
*Reg. U. S. Pat. Off.

Combine foothealth with fun in
POOL & PIPER
Playtime
SHOES

When children play in Pool & Piper shoes they are developing strong, well formed feet without even knowing it.

Pool & Piper shoes are specially constructed to give proper support and balance to growing foot muscles. Give them playtime pleasure at the same time you protect their feet.

Shoes for Boys and Girls
Till Age 14
Widths AAAA to EE
$1.95 to $6.85
According to Size

POOL & PIPER
·INC·
CHILDREN'S SHOES AND HOSIERY
1608 Chicago Ave. . . . Evanston, Ill.
Same Location Since 1910

sleek jersey

Cool and smart for now and right through Summer! Supple rayon jersey with white duco-dots. A softly shirred yoke both back and front. Aqua, Brown, Blue and Green. Sizes 12 to 20. An amazing value at......... $6.98

A LARGE GROUP
of youthfully chic frocks in many materials and colors. All very specially priced at.. $6.98

Crawford
DEPARTMENT STORE
2509 DEVON AVE.
"Open a Crawford Charge or Budget Account"

Voice of the North Side

Readers of the Metropolitan Section are invited to contribute to this column on matters of neighborhood interest. Readers should confine themselves to 200 or 300 words. Full names and addresses must be given. No manuscripts will be returned. Address Voice of the North Side, The Tribune.

FINDS BEAUTY IN CHICAGO.

I have visited the Lincoln park conservatory and viewed the Easter flower show, which was magnificent. Once a week I pass thru the conservatory noticing each plant and how everything responds to good care. I have kept track of the growth of a small fig tree which grew four inches in one week. You could almost see it grow.

I am here for the winter and I have regained much of my health and happiness thru these visits to the conservatory. Seeing these thriving plants gives me courage and strength to go on.

I wanted in some way to thank Chicago for all it has given to me and the only way I know is to put this item in your great paper. Please word it as you wish, for I am old and words won't come at my command.

Also mention that the guards are courteous to visitors at all times and that the gardeners and other workers are swell. Every person should visit the conservatory and be glad they live in Chicago where there is so much beauty free. I say God bless Chicago!

MRS. GEORGE MCLEOD.

WANTS MORE ORCHESTRAS.

I was pleased to see in last Sunday's Metropolitan section a series of pictures of the Rogers Park Symphony orchestra. The pictures showed the players rehearsing for their first concert. THE TRIBUNE should be congratulated on its interest in neighborhood culture. I believe all sections of the city should have their own symphonies. I thing these amateur musical groups are important, for out of them will come the great musicians of the future.

CLASSICS SUPPORTER.

WOBBLY MOTORISTS.

Drivers who can't stay in their own traffic lanes should have their licenses taken away. The wobbly motorists hold up rush hour traffic; let's get rid of them. And let's get rid of bus drivers who insist on passing other buses, an action that completely blocks the street.

CAREFUL.

'SHARE LILACS' IDEA LAUDED BY N. SHORE WOMEN

Garden Group Leaders Ready to Aid.

[Continued from first page.]

on end and supported by wet newspapers.

Enjoys the Blooms.

"I enjoy lilacs so much," said Mrs. Edward R. Ladd, new president of the Evanston club, "that I'm sure it must be wonderful for the shut-ins to receive them. We always visit the Lombard festival."

Mrs. Warren Williams, a charter member of the Little Garden Club of Evanston, admits she can't fully realize how a shut-in feels, but she is sure that any bit of the outdoors must add greatly to their happiness.

Mrs. Arthur Carwardine and Mrs. Louise Beaudry, who claimed no garden club affiliations but were "just gardeners," thought that Lilac day was a beautiful idea. Mrs. Carwardine likes to contribute and her companion plans to add her blooms this year. Since the iris are shooting up, Mrs. Beaudry predicts the lilacs will be out soon.

"Lilac day in May and the orphans' picnic in the summer," said Mrs. Donald Bercham, "are the most wonderful events I know about."

One of Best Projects.

Mrs. Fenton Kelsy, wife of the treasurer of the guild, also feels that it is one of the finest projects THE TRIBUNE participates in. "I'm sentimental about lilacs," she added, "because they were my mother's favorite flower. I believe many persons are especially fond of them because they associate lilacs with their childhood."

Mrs. Rolla Pribble, president of the Lincolnwood Garden club, pointed out that her group had been the main sponsor of the collection in Evanston.

"I can remember when the whole floor of the Haven school was filled with pails of lilacs," she said. "It's thrilling to stand on the station platform looking at the masses of blooms and realize where they are going." she concluded.

These institute guests were approached during the noon hour while they were admiring the flower arrangements and table settings submitted by members. Flower arrangements were displayed by Mrs. Joseph Corcoran, Mrs. W. P. Turner, Mrs. A. G. Ruthman, Mrs. Rolla Pribble, Mrs. A. L. Salisbury, Mrs. Thomas D. Dunham, and Mrs. Claude Hyman. Mrs. Julian Anderson was chairman.

Table settings were planned by Mrs. D. L. Stormont, Mrs. John Massengale, Mrs. Donald Eddy, Mrs. R. F. Kelker, Mrs. Pribble, Mrs. Harold McCourtie, Mrs. T. E. Quisenberry, Mrs. Davis, Mrs. John Sumway, George F. Bollenbacher, and others.

Foresters' Dance.

Twenty-nine branches of the North Side association of the Catholic Order of Foresters will hold their annual May dance Saturday evening in Gross park ballroom, Hamilton avenue and Roscoe street.

SALE—$20 TO $25
SUITS
OUT THEY GO
$10
• Dressmaker Suits—
• Plaids & Tweeds—
• Mannish Pin Stripes
• Solid Black & Navy
LEEDS, Inc.
222 N. Michigan Ave.
½ Block North of Lake St.

AMATEURS OFFER FULL PLAY BILL FOR NORTH SIDE

First Is Egyptian Drama at Mallinckrodt.

Thomas Jefferson will come to life in a three act play, "Man of Monticello" to be presented at six weekend performances by the Chicago Repertory group beginning Saturday evening, May 10, at Forrester's theater, 1016 North Dearborn street.

Joe Anthony, Chicago radio announcer, will play the leading rôle. Bernard Kadison will direct the production. The play will be given on the evenings of May 10, 11, 16, 17, 24, and 25.

Another flashback into history will be enacted this evening and tomorrow evening by students of the Mallinckrodt school in Wilmette when they present "Pharaoh's Daughter," three act drama of ancient Egypt. The play will be directed by Mrs. Charles Broad, drama tutor.

An original musical comedy, "Thanks To You," will be presented Friday and Saturday evenings by the Girls' Cross class at the Rogers Park Masonic temple, 1716 Lunt avenue. All rôles will be played by girls who are members of the Edgewater Presbyterian church, 1020 Bryn Mawr avenue.

Members of the Chase Park Players group will enact "My Heart's in the Highlands," William Saroyan's one act play which takes two and a half hours to perform, Friday and Saturday evenings at the park fieldhouse, 4701 North Ashland avenue. The play will be directed by William Stigall, park drama instructor.

The James Hargis Connelly Players will enact "East Lynne," gaslight era melodrama, Wednesday evening, May 7, at Kimball hall. The play will be sponsored by the North Side Animal Shelter, 5450 North Damen avenue.

"What a Life," Henry Aldrich comedy, will be given Wednesday and Thursday evenings at the Fine Arts building, 410 South Michigan avenue, by the Antonian Players of Old St. Peter's church.

THIS TELLS HOW YOU GET TO BE WOMAN DRIVER

[Continued from first page.]

loaned to high schools for use in driving courses there.

I "drew" one of the new cars—one without the extra steering wheel. Secretly, I'd looked forward eventually to driving from each side of the front seat, the left side in the American style, and the right side in the English mode.

Two fluid drive cars are included in the Safeway armada but the instructors feel that students had better learn first on the gear shift type of car.

The average life of one of these dual control cars is a year and a half. Frequent stripping of the gears and onstant starting and stopping—usually with a terrific jerk—make the cars old before their time. No student has had a serious accident while taking a lesson and the number of nicked fenders is surprisingly low.

Before enrolling in the school I had to fill out an application for a temporary instruction permit. A student driver without such a permit or evidence of application is as liable to arrest as the seasoned driver who has left his driver's license in the pocket of his other suit. Applications may be obtained in the city hall and should be sent to the secretary of state.

After giving a résumé of my life story for the instruction permit, I was handed a sheaf of papers and an envelope of pamphlets on "Sound Driving Practices," "Traffic Regulations of Illinois and Indiana," "Safe Driving Practices and How to Procure an Operator's License," "How to Drive," and "Spend Less to Own and Drive Your Car," a Motor club pamphlet.

SUNDAY . . . TODAY ONLY!
WHILE 3000 LAST

Genuine Hall Ovenproof
BAKING DISH
Regular 50c Value

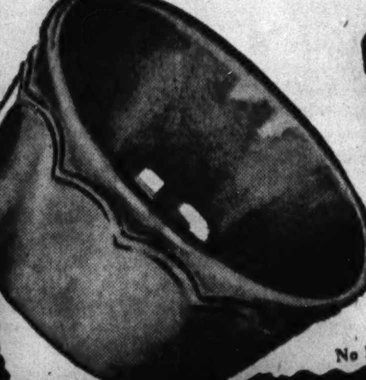

19c
Genuine vitrified China. Family size dish. Dawn Pink.
Limit 1 to Customer
No Mail or Phone Orders, Please

Join Our Merchandise Club for China
and Glassware Purchases
Croydon China Co.
Corner Lincoln and Touhy Aves.
Open Sunday and Daily, 10 A. M. to 10 P. M.

Mosquito Hatcheries

(Story on page 1.)

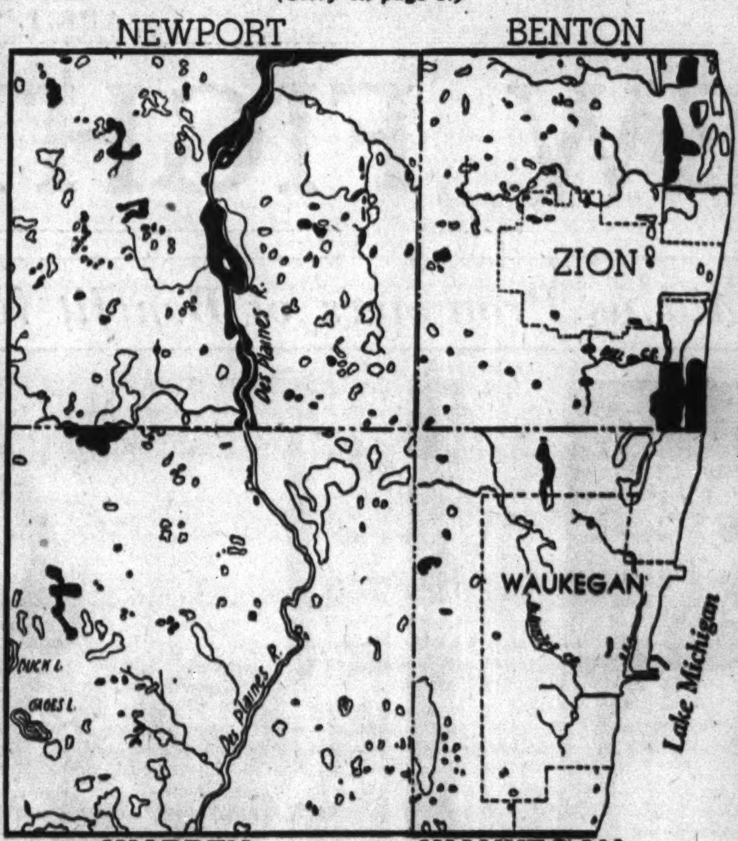

Here are shown the principal mosquito breeding spots in northern Chicagoland that would be eliminated in the first year of a four year WPA program which township governments will soon be asked to help finance. The solid black indicates permanent marshes and the outlines the low lying land that is marshy most of the time.

RAILROADS MAP PART IN LILAC SHARING DAYS

Eight Lines Will Carry Blossoms Free.

BY GAIL COMPTON.

The 13th annual "Share Your Lilacs" campaign received fresh impetus last week when officials of eight railroads promised their coöperation in delivering the country gathered lilacs to Chicago.

Each year the railroads play a large part in making lilac day a success. Last year more than 50 trains brought bunches of freshly picked lilacs from suburban stations free to terminals in Chicago where they were delivered to the city's shut-ins.

This year 8 railways have offered the free use of their baggage cars and passenger cars for the transportation of the lilacs. Roads coöperating are the Chicago, Burlington and Quincy; Chicago, Aurora and Elgin; Chicago and North Western; Chicago, Rock Island and Pacific; Chicago North Shore; Illinois Central; Chicago, Milwaukee, St. Paul and Pacific; and the Pennsylvania.

82,400 Bouquets in 1940.

The "Share Your Lilacs" campaign is sponsored each year by the Chicago Plant, Flower and Fruit guild and THE CHICAGO TRIBUNE. Lilac blooms are gathered from all over Chicagoland and are sent to the shut-ins in the many hospitals, settlements, and institutions in the city. Last year 82,400 bouquets of lilacs were delivered to 23,000 patients of 147 institutions.

The lilacs are gathered by the members of 81 garden clubs working thru the guild. Each garden club selects a guild chairman whose duty is to supervise the gathering of the lilacs.

Garden club presidents and guild chairmen and other lilac day workers will meet on Wednesday at Carson, Pirie, Scott's for luncheon to discuss plans for the campaign. The meeting will be presided over by Mrs. Stanley D. Grace, general chairman of the guild committee which directs the lilac work. Several speakers will address the group, and instructions will be given the workers for the 1941 campaign.

Plan Train Schedule.

Guild and railroad officials have been working out a schedule of trains for lilac day, and the train numbers and train times will be made available in the near future.

Each year commuters on lilac trains have witnessed a beautiful sight as the trains have stopped before station platforms loaded with bunches of lilacs.

Month End Special!
3 Days Only—
April 28, 29, 30
A $10.00
BODY GLOVE
Corset
Closing out at $4.50
Marvelous value, same famous quality. Light—firm—durable. Reduction possible only because this model being discontinued.
BODY GLOVE
17 N. State St.
1516 Stevens Building
Dearborn 2298

Pottawattomie Photo Club Names Leaders for Year

Officers of the Pottawattomie Park Camera club were elected recently. The new slate will serve until April, 1942. The officers are H. M. Bishop, president; George Percival, vice president, and Miss Viola Raithel, secretary treasurer. Members of the board of governors include Howard W. Van Meter, Edward E. Crosby, H. H. Hyde, and C. H. Boyer. The club meets on Friday evening at the park fieldhouse, 7340 Rogers avenue.

that Levitt shop
A. E. Levitt, of Michigan Ave.
546 Diversey Parkway

CLEARANCE
Dresses—Coats—Suits
Now ¼ to ½ off

Spring's most exquisite styles reduced far below regular prices. A good opportunity to enjoy extreme savings.

	FORMER PRICE	SALE PRICE
DRESSES ...	14.50 to 45.00	8.95 to 22.50
SUITS	16.95 to 69.50	12.95 to 39.85
COATS ...	22.50 to 49.50	16.95 to 29.85

Open Tuesday, Thursday and Saturday Evenings
Free Parking—Lincoln Pk. Garage—Alley West

NORTH SIDE'S ONLY EXCLUSIVE
Red Cross Shoe Shop

"A beauty treatment for your feet"

Featuring north side's smartest and most complete array of RED CROSS SHOES.

Just arrived—30 new styles in White—Tan and White—Blue and White—Black and White. Come in soon for first choice of these lovely new patterns. Red Cross Shoes styled at their best.

Now Only $6.50

Jay Barton INC.
4614 SHERIDAN ROAD
(Near Wilson Ave.)
(Open Tues., Thurs., Sat. Eves.)

GERTRUDE KOPELMAN'S
Spring Clearance Sale

beginning
tomorrow at 9 a. m.

Regardless of cost—new Spring apparel will be DRASTICALLY REDUCED for our annual Spring Sale. We have slashed prices in many instances to cost! We suggest that you investigate these exceptional values now.

Values that speak for themselves:

ENSEMBLES
Long Coat Suits
Short Jacket Suits
in novelty or plain wools
in wool and silk combinations
Values $39.95 to $69.95
at this Sale—
$24 to $44

DRESSES
for morning, afternoon, evening to wear now
Navy, Black and colors
silks, wools and gay prints
sizes 10 to 42
Values $19.95 to $55
at this Sale—
$14 to $34

SUITS
Tweed Suits, Plaid Suits
Black, Navy or Beige
Forstmann's newest materials
Values $25 to $49.95
at this Sale—
$16 to $34

COATS
Tweeds—for sport
Navy, Black or Tan—for dress
Values $29.95 to $59.95
at this Sale—
$18 to $38

We will not credit or exchange any merchandise
ALL SALES FINAL

Gertrude Kopelman
555 Diversey Parkway
Open Tues., Thurs., Sat. Eves.

SUMMER PLAY DAYS
mean active little feet

DE WITT SHOES
mean correct comfort

Wise parents know that it pays to prepare for summer playtime by outfitting their youngsters with rugged quality shoes. And they know that De Witt footwear is scientifically designed to encourage and guide the healthful development of busy little feet. Yet with all their specialized advantages, De Witt shoes cost so very little more!

For Boys and Girls 'Til Age 14, Widths AAAA to EE

Infants, Sizes 3 to 8... $2.95 to $3.95
Children, 8½ to 12... $3.75 to $4.85
Miss, Youths, 12½ to 3. $4.50 to $4.85
Girls, Boys, 3½ to 9.. $4.85 to $6.75

Charge Accounts If Desired

J. R. DE WITT inc.
Children's Scientific Footwear

NORTH SIDE STORES
1205 Devon Ave. Daily to 6 P. M. Except Thursday and Saturday, 9 P. M.
Hubbard Woods 894 Linden Ave. Daily to 6 P. M.

SOUTH SIDE STORE
2223 East 71st Street
Daily to 6 P. M. Except Tuesday, Thursday and Saturday to 9 P. M.

CLUB DELEGATES IN 9TH DISTRICT TO CLOSE YEAR

Award of Literary Prizes to Feature Session.

Poets and authors of the Ninth District Club federation will have their hour of recognition when the district holds its closing meeting Friday in the Belden Stratford hotel, 2300 Lincoln Park West.

The department of literature, of which Mrs. Amie Heilmann is chairman, and its drama division, headed by Mrs. Victor Anderson, will be alloted time on the afternoon program to present awards in the annual literary contests. The prize manuscripts will be read by Miss Mildred Claney.

Mrs. Charles Fitzgerald, district chairman of Indian welfare, will recite an Indian prayer for the invocation, opening the afternoon session. Mrs. Harry Osgood, presented by Mrs. Frank Blankley, chairman of gardens, will show a motion picture, "Cacti in Bloom." There will be a song group by Clyde Bassler, tenor, with Harold Hammond at the piano. Newly elected district officers will be introduced before adjournment.

Mrs. Walter H. Hermsdorf, president, will convene the meeting at 9:30 o'clock. The morning will be given to the report of the nominating committee and the annual reports of district officers, district directors and the presidents of the affiliated clubs.

Hostess groups will be the Edgemere Woman's club, the Henry George Woman's club, the Mothers Drama Club of Navy Pier and the Music Study Club of Chicago, whose presidents are, respectively, Mrs. Jesse G. Waters, Mrs. Otto Siebenmann, Mrs. Walter Evans and Mrs. James Allen Young.

Rogers Park Woman's Club.

The club will be headed next season by Mrs. Ford Hicks, 1529 Thorndale avenue, as the result of its recent election. Mrs. Hicks, a member for 13 years, has held the vice presidency, and the fine arts and program chairmanships and has been active on the Senn High school committee. She recently was elected president also of the newly organized Rogers Park Symphony orchestra. Mrs. Hicks succeeds Mrs. E. Jackson Dewire.

Others elected to office are: Mrs. John M. Fannin, vice president; Mrs. William Broan, social chairman; Mrs. Victor Clark, recording secretary; Mrs. Miles D. Catton, chairman of American citizenship; Mrs. Roland O. Witcraft, chairman of applied education; Mrs. Thomas O'Leary Jr., chairman of fine arts; Mrs. Stephen W. Doty, chairman of legislation; Mrs. Peter T. Swanish, chairman of press and publicity, and Mrs. William J. Wenrich, chairman of public welfare.

The club will give a bridge luncheon at 12:30 o'clock Tuesday for the social committee at the Sheridan Beach hotel. The Indian welfare committee, with Mrs. Rudolph Ullrich as chairman, will be the guests of Mrs. Doty at her home that day.

Edgemere Woman's Club.

Winning candidates in the club's recent election were: Mrs. Jerry Sill, president; Mrs. Burt E. Steenson, vice president; Mrs. Edward W. Preston, corresponding secretary; Mrs. James H. Stearsn, financial secretary; Mrs. Jesse G. Waters, Mrs. Charles H. Challen, Mrs. Frederick C. Justice, Mrs. Harry L. Flanders, Mrs. John W. Harm, and Mrs. T. R. Riley, directors.

Rogers Park Catholics.

The Catholic Woman's club of Rogers Park will meet at 1:30 o'clock tomorrow at Indian Boundary fieldhouse to elect officers. There will be a social hour, with Mrs. R. C. Reidenger in charge of refreshments, and Mrs. W. H. Dundon, Mrs. E. P. Simon, Mrs. R. Boynton, and Mrs. James Sampson as hostesses.

Canterbury Club.

A spring dancing party will be held Friday at the Edgewater Beach hotel. Mrs. C. L. Leighton and Miss Grace Sayer will head the arrangements committee. There will be cards.

Mothers' Drama Club.

The Mothers Drama Club of Navy Pier will give a luncheon and card party at 12:30 o'clock Monday, May 5, at the Case and Moody Pie company, 4603 Gladys street. Six officers have been elected to fill vacancies on the staff occurring at the close of the season: Mrs. George H. Kniter, president; Mrs. Phillip Atz, vice president; Mrs. Charles Azlin, recording secretary; Mrs. Anthony S. Koch, corresponding secretary; Mrs. J. E. LaBreque, treasurer, and Mrs. Anna Utzleman, custodian.

In Junior News

Mrs. O. R. Whitaker Jr., social chairman of the Woman's club of Evanston auxiliary.
[Carlos Photo.]

Mrs. Kenneth R. Ford, retiring president of the Rogers Park Juniors.
[Von Bendig Photo.]

Club President

After 13 years of active participation in the affairs of the Rogers Park Woman's club, Mrs. Ford Hicks, 1529 Thorndale avenue, has been elected president of that organization. Previously Mrs. Hicks headed the fine arts and program committees and served as vice president.

JUNIOR WOMEN LIST PARTIES AS SEASON ENDS

New Officers Will Be Installed.

Four groups of young club women in the north districts will write a festive end to the season tomorrow with spring parties.

At the Woman's club in Evanston, the Young Woman's auxiliary will fête incoming and retiring board members at a 1 o'clock luncheon and bridge, Mrs. O. R. Whitaker of the social committee directing arrangements. The juniors of the North Shore Woman's club will assemble at 2 o'clock for their installation luncheon at the Edgewater Beach hotel. Both the junior membership of the Rogers Park Woman's club and the juniors of the Woman's Neighborhood club of Rogers Park will hold farewell meetings in the evening.

Evanston Auxiliary.

Collaborating with Mrs. Whitaker on preparations for the party at the Evanston clubhouse is Miss Mildred Enns, luncheon chairman.

Those recently elected to serve next season will be presented by Mrs. Leonard Wall, the president. They are Mrs. Whitaker, second vice president; Mrs. D. E. Heilemann, corresponding secretary; Mrs. C. W. Smith, recording secretary; Mrs. G. L. Bollenbacher, treasurer; Mrs. Wheeler Tracy, bulletin chairman; Mrs. C. A. Johnson, social chairman; Mrs. R. L. Fontaine, program chairman; Mrs. E. C. Youngberg, luncheon chairman; Mrs. T. R. Shearer, chairman of fine arts; Mrs. E. G. McEwen, chairman of dramatics; Mrs. S. S. Willison, chairman of literature; Mrs. R. E. Wyer, chairman of music; Mrs. W. J. Noel, chairman of home and public welfare; Mrs. W. D. Baskett Jr., chairman of community service; Miss Enns, chairman on current events; Mrs. J. A. Gerber, home affairs chairman,

North Shore Juniors.

The juniors of the North Shore club will conduct installation ceremonies at their luncheon for Mrs. G. M. Street, president; Mrs. G. S. Graves, vice president; Mrs. R. H. Choate, recording secretary; Mrs. W. E. Logan, corresponding secretary; W. L. Edholm, treasurer; Mrs. E. W. Zipse, program chairman; Mrs. B. Burt, social chairman, and Mrs. L. J. Ruprecht, philanthropy chairman.

Rogers Park Juniors.

Mrs. Ford Hicks, newly elected president of the senior club, and Mrs. E. Jackson Dewire, retiring president, will attend the junior membership's dinner at the Rogers Park Woman's clubhouse tomorrow as special guests. Mrs. Walter Daspit, junior adviser, also is to attend. The party is scheduled for 6:30 o'clock. Mrs. Kenneth R. Ford, whose term as president of the auxiliary expires with this meeting, will conduct a business session at which her successor and other new board members will be elected.

Neighborhood Juniors.

Miss Elaine Wattmen, retiring president, will open her home at 1255 Foster avenue, to the juniors of the Woman's Neighborhood club of Rogers Park for their members' party tomorrow night.

The auxiliary will be staffed next season by Mrs. Richard Harder, president; Mrs. Oliver Chiesl, vice president; Miss Henrietta Benn, treasurer; Miss Shirley Weber, recording secretary; Miss Maxine Petry, corresponding secretary; Miss Elaine Wattman, reception chairman; Miss Mary Jane Jensen, membership chairman; Miss Dorothy Conybear, ways and means chairman; Miss Ellen Hammer, music chairman; Miss Shirley Oehlsen, social chairman; Miss Pauline Otte, program chairman; Miss Jeanne Kaufmann, activities chairman; Miss Dorothy Kaufmann, fine arts chairman; Miss Ann Parker, visiting chairman, and Mrs. Chiesl, press and publicity chairman.

Pretty Prints

Bright as light . . . young and cool and airy . . . just one in a wide, varied collection. Red, Copen, Green, Navy. Sizes 10 to 20.......... $12.95

Buy the Spaulding Way
1. Open an account in one minute.
2. Wear your selection.
3. Pay weekly or twice a month.
4. No carrying charge.

spaulding's "FASHION FIRST and FASHION RIGHT"

4632 Sheridan Road
26 West Randolph

DANCING
World's Foremost Dancing School
Specializing in Beginners and Advanced Pupils.

Ballroom class: Mon. & Thurs. 8 p. m.
High School Students: Friday, 8 p. m.
Lesson: 8-9:30. Social Hour Until 12
50c a Lesson. 8 for $3.00
Private Lessons $1.50. 4 for $5.00
SELECT YOUR SCHOOL CAREFULLY!
This is really an HONEST SCHOOL.

A girl's dance trouble, if any, is in her LEFT ARM. Man's trouble, in his brain. YES, the body moves through brain suggestion, and not through STEPS.

Everyone can become that MARVELOUS DANCER when learning at a thorough school.

More popularity can be obtained through dancing than through almost any other source. It is worth every effort made.

We teach you how to dance the Fox Trot, Waltz and One-Step in a most thorough manner. Yes, Rhumba, also.

CHILDREN'S CLASSES IN ALL STYLES OF DANCING

R. G. HUNTINGHOUSE DANCING SCHOOL
4616 N. CLARK ST. at Wilson Ave. Phone LON. 7430
Send for Interesting Free Literature

SUBSCRIBE FOR THE CHICAGO TRIBUNE

SALE
DRESSES
FORMALS
at cost or less
DRESSES Up to $19.95—Now.......... $5
FORMALS Up to $25.00—Now.......... $5
SLIGHTLY SOILED FROM DISPLAY
LEEDS, Inc.
222 North Michigan Ave.
½ Block North of Lake St.

On the North Side It's Blitz
FEATURING
Junior Arch Preserver Shoes for Children
Greater selection—finer styles, better service in our newly remodeled children's department.

Junior Arch Preservers
$3.50 to $6.50, according to size

BLITZ
Fine Juvenile Footwear
1346 DEVON AVE.
Plenty of Parking Space

OPEN THURSDAY and SATURDAY EVENINGS until 9:00 O'CLOCK

Stevens of Evanston
★ The Shopping Center of Fashion-wise Women

California Story

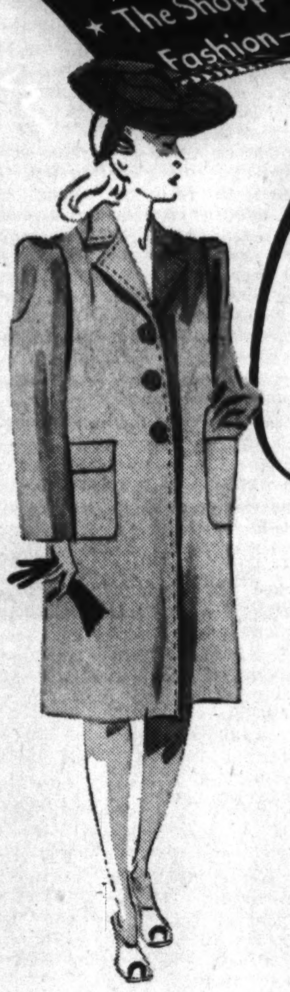

superbly tailored covert in California sunshine colors with added chic in the hand-picked lapels—a coat to wear over everything. $29.95

The modern California story is a story of clothes—clothes typically American, designed and made in California particularly for the American way of life, with the inimitable American flair for casual chic—clothes that are eminently wearable, that you'll live in day after day and love for their good looks, for their comfort. Stevens of Evanston proudly present an outstanding collection of California fashions, everything from play togs to after-dark clothes and the smart things for every hour in-between—all tell the California story.

large figure, for town or country—the California version of a shirtwaist with a wealth of fine detail—in crisp gabardine, $17.95

above, California has a reputation for doing slacks with a master hand—these are a fine example, tailored for the feminine figure in papaya cloth, $10.95

left, California's broomstick dress in Yucca cloth—simply wash and starch it and dry the skirt wrinkled 'round a broomstick, the outfit, $10.95

EDGAR A. STEVENS, Inc. 1624 Orrington Ave., Evanston

EDGEWATER LAUNDRY'S BIG, LOW-COST
Trade Mark Reg.
Five & Five

It Brings You a Huge 30 lb. Family Wash For Only $1.98
Extra lbs. over 30 lbs. only 8c lb.
Expect a thrill when you try your very first bundle of "5 & 5" . . . for there's washing elegance to please the most critical eye . . . ironing perfection that really captures admiration. Best of all . . . it's priced LOWER than your 15 or 20 home washing necessities.
Prove it . . . TRY IT this week at our risk. Money Back Guarantee, of course.
Copyright 1940 by Laundry Sales & Adv. of U. S. Can not be printed in whole or in part without permission of L. S. A.

All Flat Pieces IRONED
Handkerchiefs, Table, Bed and Hand Linens will also be FINISHED and correctly Folded.
AND . . . your beautiful Embroidered items, Madeiras and Doilies will be HAND FINISHED by experts.
Bath Towels and Chenille Spreads—Fluff DRIED.
Wearing Apparel — DRY and Folded. Knit Pieces—DRY.

Edgewater Laundry
5541 Broadway
Longbeach 3020 University 6903

We Hate To Brag . . .
but . . . Our
RUG CLEANING METHOD
IS WONDERFUL!
You won't find a safer, gentler, SURER method in the whole Middle West. We specialize in 'way down deep cleaning . . . the kind that leaves your rug as clean at the base as it is on top. Colors stay fresh for longer than with ordinary cleaning methods. Better try it on YOUR rugs. Call us today!

RUG CLEANING Special Now!
9x12 Domestic Rugs Dusted, Shampooed, Mothproofed $3
Cleanotize Service $3.50
Oriental and Chinese Rugs Lustre Cleaned for Only 6c sq. ft.

Cushman's
RUG CO.
6107 BROADWAY
HOLLYCOURT 5500 EVANSTON: UNIVERSITY 4331

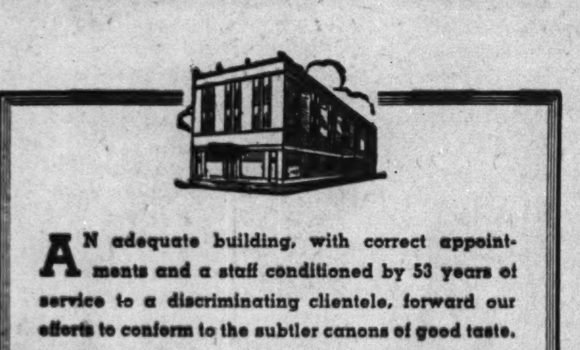
An adequate building, with correct appointments and a staff conditioned by 53 years of service to a discriminating clientele, forward our efforts to conform to the subtler canons of good taste.
BENTLEY FUNERAL SERVICE
2701-03 N. CLARK ST.
We Provide Indoor Free Parking

DRIVE A 1941 CAR FREE!
While Your Car Is Being Repaired
REPAIR YOUR CAR NOW!
ON OUR LIBERAL CREDIT PLAN
EASY PAYMENTS—FREE ESTIMATES
DRIVE IN—SEE US FOR REASONABLE RATES

Motor Repair Body and Fender Repair - Simonize Wash - Greasing
Five Floors for General Service and Storage
Repack Front Wheels Tires - Batteries Upholstery Cleaned
NEWBERRY MOTORS
1025 N. Clark St. WHitehall 8000
Over 20 Years of Conscientious Service

ADVERTISE IN THE CHICAGO TRIBUNE

LISTENERS ENJOY F-M, NEW HIGH FIDELITY RADIO

W-G-N Co-operates with Zenith's Station.

BY LARRY WOLTERS.

More than 10,000 listeners thruout Chicagoland this spring are enjoying a thrilling new experience in radio: frequency modulation. They hear music over the air that sounds exactly like it might if they were in the studios. They hear instruments they rarely have been able to detect in conventional broadcasting.

They hear the full range of overtones which they have never been able to get by radio. Even in the midst of crashing thunder storms or in locations where man made radio interferences often prevail, they hear neither static nor noise.

This new F-M transmission, providing true high fidelity, noise free reception, requires a special type of receiver, or otherwise an attachment, called an adaptor or translator, for a standard type set. More than 3,500 homes in the metropolitan area are already listening to F-M programs.

One Station in Chicago.

F-M also requires a new kind of transmitting station. Only one such station is operating to date in Chicago. There is another in Milwaukee, which is heard on the north shore. Construction permits for several other Chicago stations, including one for W-G-N, Inc., have been approved by the federal communications commission.

The single F-M station operated here is W51C with the Zenith Radio corporation as licensee. It transmits from the top of the Field building, 135 South La Salle street, on a frequency of 45.1 megacycles. All F-M stations operate between 43 and 50 meg. in the ultra short wave field.

To tune in an F-M station in a new combination receiver requires a simple twist of a switch or pressure of a button, as it does to tune foreign stations on the short wave band. There is a special band for F-M tuning. The call letters and numerals help to locate an F-M station. All stations beginning with W are east of the Mississippi [those west begin with K]. The suffix C is attached only to Chicago stations. The 51 indicates the position [4]5.1 on the F-M dial. The 4 is dropped because all the F-M calls are in the 40's.

W51C is on the air daily from 8:30 a. m. to 1 a. m., almost exclusively with musical programs. Pending the building of its F-M station W-G-N engineers are coöperating with W51C in experiments of microphoning technique. Production of F-M quality broadcasts requires a somewhat different method of pickup of the program being broadcast and also a different control of program volume levels.

Carries Full Sound Range.

Special telephone circuits are necessary for transmitting the programs from studios to the F-M transmitter. These circuits are capable of carrying the full range of audible sounds which extends to upwards of 15,000 cycles per second. Phone circuits in standard broadcasting will not carry all the high notes and overtones. And it is not necessary that they do since ordinary receivers cut off at around 5,000 cycles, eliminating many of the overtones and doing little justice to flutes, triangles, cymbals, and other tympani. But F-M sets do carry the full range of audible sound.

Twice a week—from 6 to 6:15 p. m. Sundays, and 8 to 8:15 p. m., Wednesdays, W51C presents a program of specially recorded sound effects and high fidelity music, featuring instruments seldom heard on the air. The clink of ice in a glass, the fizz of charged water sounds completely natural. Discussions of the nature of F-M and the results it produces are included on these programs.

Most of its broadcasting hours are devoted to recorded music. New high fidelity vertical cut transcriptions [as opposed to the standard lateral cut] are used. These are almost free of record surface noises. From 8:30 a. m. to 11 p. m., except Saturdays and with two interruptions daily, semiclassical and familiar music is presented. From 11 to 1 a. m. dance music is aired. On Saturday the dance schedule starts at 8 p. m.

Luncheon and Dinner Music.

A luncheon musical is presented daily from noon to 1:30 p. m. and special dinner music from 6 to 8 p. m. Unquestionably listeners are enjoying this musical treat. Letters commenting on the W51C programs state that the orchestras and choruses sound as if heard "in person." The comment of listeners is practically 100 per cent commendatory.

W-G-N was granted a permit last December to build station W59C atop Tribune tower. This permit, along with others last March, was ordered held in abeyance pending an FCC hearing on the ownership of radio stations by newspapers.

Other companies which have F-M construction permits or applications in for Chicago stations: CBS with plans to build W67C atop 1 North La Salle street; NBC, W63C, on the Civic Opera tower; WJJD, Inc., W47C, atop the Mather tower, and the Moody Bible institute, W75C, at Addison. CBS already has awarded contracts for equipment.

All permits in the Chicago area provide for a definite coverage area: 10,800 square miles within a radius of some 70 miles of the loop.

In W-G-N Serial

Kay Chase, author of W-G-N's Painted Dreams serial, does a bit of kibitzing while Ed Prentiss (John Stuart) plays solitaire. Miss Chase also plays the part of Joyce. The show is aired over W-G-N at 1:15 p. m. weekdays.

SALUTE GLENBARD HIGH TUESDAY ON CITIZENS PROGRAM

Glenbard High school, representing the towns of Glen Ellyn and Lombard, will be the honored school on the Citizens of Tomorrow program to be heard at 7:30 p. m. Tuesday over W-G-N. This will be a rebroadcast of a program recorded earlier that day by 650 students from the Du Page County school.

Fred L. Biester, principal, will give the main address. He will be introduced by Philip Maxwell, of THE CHICAGO TRIBUNE editorial staff, who is master of ceremonies.

The school chorus, under the direction of R. N. Carr, will sing 3 numbers, and Eddie Firestone and Dorothy Gregory, who play the parts of Jimmie and Jerry on the program, will tell of some worthwhile activities in the Chicago high schools.

Mr. Maxwell will name two more students to the Citizens of Tomorrow Roll of Honor. They are Edward Barnett, Moline, Ill., and Mary Lou Hukill, South Bend, Ind.

Guests will be Lewis V. Morgan, superintendent of schools of Du Page county; Gilford H. Hill, president of the Glenbard Board of Education; Ray C. Carlson and Mrs. Marjorie Jorgeson and Mrs. Helene Morgan, members of the board; Dr. George Oshier, president of the Glen Ellyn Lions club, and Norbert Knapp, president of the Glen Ellyn Chamber of Commerce and postmaster.

CHURCHILL ON NETWORKS FROM LONDON TODAY

Prime Minister Winston Churchill will be heard in a radio address from London this afternoon. Churchill will speak at 3 p. m. and will be heard at that hour thru WMAQ and WENR. W-G-N, which will broadcast baseball at that hour, will record the program and present it from 6 to 6:30 p. m.

Story of a Marine.

"United States Marine" will be hero of the NBC-WMAQ On Your Job show at 12:30 p. m. today. The drama will trace the career of a young man who enters the service as private, and later is commissioned as an officer.

TODAY'S RADIO BROADCASTS

[Central Daylight Saving Time.]

CHICAGO FREQUENCIES.

W-G-N—720
WIND—560
WMAQ—670
WBBM—780
WENR—890
WLS—890
WAAF—950
WCFL—1000
WMBI—1110
WCBD—1110
W51C [FM]—45.1 meg.
WJJD—1160
WJOB—1230
WSBC—1240
WCRW—1240
WEDC—1240
WHIP—1520
WMRO—1280
WGES—1390
WHFC—1450

MORNING

[*Indicates MBS program.]

8:00 A. M.
W-G-N—Good Morning.
WIND—Rumanian church.
WJJD—Sunday Party.
WAAF—Concert Hall.
WLS—Everybody's hour.
WHIP—Southern Melodies.

8:15 A. M.
WBBM—Bob Hannon.
WMAQ—Rabbit Line.

8:30 A. M.
WBBM—Wings Over Jordan.
WCFL—Words and Music.
WHFC—Old Church Songs.
WJJD—Cornell Church of Christ.
W51C—Familiar Music.

8:45 P. M.
W-G-N—Jane Anderson.
WJJD—Church of Christ.
WLS—Little Brown church.

9:00 A. M.
W-G-N—Chicagoland Church hour.
WCFL—Musical Jamboree.
WJJD—Dr. De Hahn.
WBBM—Church of the Air.
WIND—Italian hour.
WMAQ—Radio Pulpit.
WGES—Jugo-Slav hour.

9:30 A. M.
WAAF—Morning Musical.
WBBM—Music Conservatory.
WMAQ—Thrills and Romance.
WJJD—Voice of Tomorrow.
WLS—The Southernaires.
WCBD—Old Sunday School.

9:45 A. M.
WMAQ—Yoichi Hiroaka.
WJJD—Bill Anson.

10:00 A. M.
*W-G-N—Northwestern Reviewing Stand.
WCFL—Don Artiste.
WHIP—Lithuanian hour.
WLS—Williams Brothers.

10:05 A. M.
WMAQ—Sing a New Song.
WBBM—News and Rhythm.

10:15 A. M.
WAAF—Music of Today.
WCFL—Music Time.
WIND—Eddie Chase.
WMAQ—Radio Parade.

10:25 A. M.
*W-G-N—A. P. News.

10:30 A. M.
W-G-N—Hawaii Calls.
WMAQ—Music and American Youth.
WBBM—Sunday Sunshine.
WJJD—Weather Bureau.
WAAF—Take It Easy.
WLS—Sunday Melodies.

10:45 A. M.
WBBM—Sunday Sunshine.
WJJD—Salonettes.

11:00 A. M.
W-G-N—Helen Westbrook.
WMBI—Grace Notes.
WMAQ—Betty Ames.
WJJD—Dr. Preston Bradley.
WCFL—Going to College.
WAAF—Mythical Ballroom.
WHFC—Bing Crosby.

11:15 A. M.
W-G-N—Jim Evans.
WCFL—Musical.
WIND—Oak Park Baptist church.

11:30 A. M.
W-G-N—Sunday Concert.
WBBM—Sunday Sunshine.
WMAQ—New Records.
WCFL—The Rev. John Zoller.
WLS—Organ Moods.

11:45 A. M.
WLS—Jim Poole.

AFTERNOON

NOON.
WMAQ—Sammy Kaye.
WENR—Hit Tunes.
WBBM—Sunday Sunshine.
WAAF—Musical hour.
WIND—German hour.
WGES—Catholic hour.
WHIP—Budapest hour.
W51C—Luncheon music.

12:15 P. M.
W-G-N—Helen Westbrook.
WCFL—Musical Motorcade.

12:30 P. M.
W-G-N—Noontime Serenade.
WJJD—Midday Melodies.
WMAQ—On Your Job.
WBBM—March of Games.
WMBI—Organ Recital.
WCFL—Guess Who?

12:45 P. M.
W-G-N—Alan Scott.

1:00 P. M.
W-G-N—R. Ginsburgh's orch.
WMAQ—String Symphony.
WENR—Am. Pilgrimage.
WAAF—That's Show Business, Hal Tate.
WJJD—Salon Echoes.
WBBM—Free Company.
WHIP—Historical Poland.
WIND—Jewish hour.

1:15 P. M.
WAAF—Let's Dance.
WJJD—Bill Anson.

1:30 P. M.
W-G-N—Correct Pronunciation.
WMAQ—U. of C. Round Table.
WENR—Tapestry Musical.
WIND—Modern Melodies.
WCFL—Mission Melodies.
WBBM—Meet the Missus.

1:35 P. M.
W-G-N—Jane Anderson.

1:45 P. M.
*W-G-N—El Paseo Troubadors.
WJJD—While America Sleeps.
WIND—While America Sleeps.

2:00 P. M.
*W-G-N—Americas Speak.
WIND—Musical Motorcade.
WJJD—Sunday Matinée.
WENR—Great Plays.
WMAQ—Lavender and Lace.
WAAF—Half and Half.
WBBM—Symphony orch.
WHIP—Polish Welfare.

2:15 P. M.
WMAQ—H. V. Kaltenborn.

2:30 P. M.
W-G-N—Helen Westbrook.
WMAQ—Lee Gordon.
WIND—Sunday Dance.
WAAF—Don Norman.
WJJD—Inside Baseball.

2:45 P. M.
W-G-N—Leadoff Man.
WCFL—Hal Totten.

2:55 P. M.
W-G-N—Cubs vs. Cards. Also WCFL, WJJD.

3:00 P. M.
WMAQ-WENR—Winston Churchill.
WAAF—Musical Motorcade.
WHIP—Rev. George Radeos.

3:15 P. M.
WIND—Dancing Party.

3:30 P. M.
WENR—Behind the Mike.
WAAF—International Ladies.
WMAQ—Charles Dant.
WHIP—Waltz Time.
WBBM—Pause That Refreshes.

3:45 P. M.
WAAF—On Wings of Song.

4:00 P. M.
WMAQ—Joe and Mabel.
WENR—Bernie Cummins.
WEDC—Italian hour.
WAAF—Tea Dance.
WIND—Reform Church.

4:15 P. M.
WBBM—Behind the Baseball.

4:30 P. M.
WAAF—Island Songs.
WHIP—Norman Thomas.
WBBM—Ned Sparks.
WMAQ—Roy Shield.
WIND—Dance Melodies.

4:45 P. M.
W-G-N—Swing It.
WIND—New Harmony Memorial.

5:00 P. M.
*W-G-N—Double or Nothing.
WBBM—Silver Theatee.
WCFL—Tenth Inning.
WIND—Methodist program.
WMAQ—Catholic hour.
WJJD—Scoreboard.
WENR—Amateur hour.
WAAF—Chapel in the Sky.

5:30 P. M.
*W-G-N—Bulldog Drummond.
WBBM—Gene Autry.
WJJD—Music Please.
WAAF—Symphonic hour.
WMAQ—What's Your Idea?
WCFL—Lithuanian program.

5:55 P. M.
WBBM—Dear Mom.

EVENING

6:00 P. M.
W-G-N—Winston Churchill.
W51C—F-M demonstration.
WIND—Polish hour.
WMAQ—Jack Benny.

6:15 P. M.
WBBM—Ernest W. Gibson.

6:30 P. M.
W-G-N—Orrin Tucker.
WMAQ—Bandwagon.
WCFL—J. Kelly's orch.
WBBM—Celebrity Circle.
WENR—News for Americas.

6:45 P. M.
*W-G-N—Wythe Williams.
WENR—Music for Listening.
WJJD—Twilight Rhythms.
WBBM—Gen. Frank Aikin.

7:00 P. M.
W-G-N—Lawrence Welk.
WMAQ—Charles McCarthy.
WLS—Revival hour.
WCFL—Irish hour.
WBBM—Columbia Workshop.
WIND—John Duffy.
WJJD—Suppertime Frolic.

7:30 P. M.
*W-G-N—Capitol Comment.
WLS—Inner Sanctum.
WMAQ—One Man's Family.
WBBM—Crime Doctor.

7:45 P. M.
*W-G-N—Gabriel Heatter.

8:00 P. M.
*W-G-N—Ted Fio Rito.
WENR—Walter Winchell.
WBBM—Sunday Evening hour.
WMAQ—Merry-Go-Round.
WIND—Hans Muenzer's orch.
WCFL—Amateur hour.
WHFC—Polish Barn Dance.

8:15 P. M.
W-G-N—Musical Steelmakers.
WENR—Irene Rich.
WMAQ—Familiar Music.

8:15 P. M.
WENR—Bill Stern, sports.

9:00 P. M.
W-G-N—Alan Scott.
WCFL—Revival hour.
WIND—Old Fashioned Revival.
WBBM—Take It or Leave It.
WENR—Good Will hour.
WMAQ—Hour of Charm.

9:15 P. M.
W-G-N—Forum of the Air.

9:30 P. M.
WBBM—Helen Hayes.

10:00 P. M.
*W-G-N—The Answer Man.
WCFL—Bartered Bride.
WENR—Bobby Ramos.
WBBM—Hermit's Cave.
WHFC—Little Theater.

10:15 P. M.
W-G-N—Chicago at Night.
WIND—Dance orchestra.

10:30 P. M.
W-G-N—Lawrence Welk.

10:45 P. M.
*W-G-N—Orrin Tucker.

11:00 P. M.
W-G-N—Late News.
W51C—Dance music.
WIND—Church of Deliverance.
WCFL—Concert Melodies.

11:15 P. M.
*W-G-N—Gray Gorden.

11:30 P. M.
*W-G-N—Leonard Keller.
WENR—Les Brown's orch.

MIDNIGHT.
*W-G-N—Jack Teagarden.
WIND—Nite Watch.

12:30 A. M.
W-G-N—Ted Fio Rito.
WBBM—Lionel Hampton.

1:00 A. M.
*W-G-N—Jan Garber.

WILLIE SHORE, GLORIA GILBERT ON CHICAGO HOUR

New 'Vochestra' Also on W-G-N Show.

Something new in musical groups will be featured along with Comedian Willie Shore and Vocalist Gloria Gilbert on In Chicago Tonight over W-G-N and Mutual at 7:30 p. m. next Thursday.

Willie Shore.

The new musical group is a chorus of ten girls under the direction of Bill Bunt. Given the name of "Vochestra," they feature a trio, the Berry Sisters, as well as imitations of orchestras, using mutes to establish orchestral effects.

Willie Shore has been featured at various night clubs in the city the past year. He played the leading rôle in the hit comedy, "See My Lawyer," recently playing at the Studebaker theater.

In next Thursday's show Shore and Miss Gilbert will offer a hilarious satire. Miss Gilbert, who started as a vocalist with Dick Jurgens' orchestra while still a student at Senn High school, will be featured in two solos as well.

A regular feature of W-G-N and the Mutual Broadcasting system, In Chicago Tonight is produced by William A. Bacher. The orchestra will be under the direction of Harold Stokes.

Special Spring Offer!

Machineless PERMANENT
$1.95
(Reg. $4 Value!)
No machine—no electricity. This Nationally famous permanent is incredibly soft and flattering.
EUGENE Permanent
Special This Week Only $2.85 Reg. $5
Natural looking waves. Complete with shampoo and finger wave.
For Your Protection
No chain shop, no chain connections. All operators experienced and well paid. Personally supervised by R. Love.
Oil Croquignole Permanent $1.45 REG. $3
Higher Priced All Oil Wave. A soft, becoming permanent that's easy to manage. Includes shampoo and personality hair style.
Open 9 a. m. to 9 p. m.
RALPH LOVE BEAUTY SALON
2655 N. Clark Lin. 4026
1 Door North of Covent Theater
21 Years on North Side Your Guarantee

A Bid to Music Lovers
MAKE THIS SHOP YOUR HEADQUARTERS FOR—
Victor Records
AMPLE LISTENING FACILITIES.
Telephone orders promptly filled.
Special Release
Lynn Fontanne
Her Debut on Victor Records
A rendition of Alice Duer Miller's "The White Cliffs of Dover," with musical setting by Frank Black. Album M-775 . . . . . . $3.50
RCA-VICTOR RADIOS AND RADIO-PHONOGRAPH COMBINATIONS
PORTABLE RADIOS
RECORD PLAYERS
Diversey
MUSIC SHOP
519 Diversey Parkway
Open Tues., Thurs., Sat. Eves.
Expert Radio Repair Service

SOLOMON'S
Weekly Liquor Specials
BUY AT SOLOMON'S AND SAVE
For Prompt, FREE Delivery
PHONE:
Delaware 5111
Prices in Effect to May 4th
Old Mr. Boston London Dry Gin, 90 Proof. Decanter Bottle. Quart $1.17
Wathen's or Kentucky Downs 4 yr. old Bonded Kentucky Bourbon. Quart $1.89
Imported Champagne. Cordon Bleu from Pierre Morlay & Co. 1928. Extra dry. 5th $1.98
Royal Blend fine imported Scotch. 5th $2.38
Malcolm Fraser, King William or Bulloch & Lade imported Scotch. 5th $2.29
J. D. S. 5 yr. old Bonded Kentucky Bourbon (Bernheim Distillation). 5th $1.59
LATRILLE IMP. FRENCH Wines—Sauterne, Medoc, St. Emilon 1933. 5th $1.33
Gilbey's London Dry Gin. 90 Proof. 5th $1.15
Gilbey's Sloe Gin. 5th 97c

HEINEKEN'S
IMPORTED BEER
From Java, East Indies. Specially bottled in large size bottles for home use. No bottle deposit. Case of 12 large bottles $5.50
Right Reserved to Limit Quantities
SOLOMON DRUGS INC.
SINCE 1912
1121 N. STATE ST.
AT CEDAR

Bowl in Air Conditioned Comfort at
MARIGOLD ARCADE

Most Beautiful Alleys in Chicago
SEE These National Streamlined A. B. C. Regulation BOWLING ALLEYS 32 OF 'EM!

FREE INSTRUCTION
From These Experts

Meet "Bill" Herman Mgr.
Wm. O. "Bill" Herman: Our General Manager, no less! He's been a bowler for 45 years. He was International Champion, Midwest Champ, Central States Champ, winner of Chicago Elimination Tournament in 1934 and first in a score of other contests. Knows there's more to a good game than regulation alleys and precise pin-setting machines.

Meet Eleanor Lorig Instructress
Eleanor Lorig: One of the ranking women bowlers in Chicago. Gives free instruction from 11 A. M. to 5 P. M. A fine instructress with a bee-oo-tiful disposition.

Slim Those Curves! Whittle That Waist-line! Bowling Is Reducing!
Bring Your Friends To Watch You Knock 'Em Off! Plenty of Seats

Equipment? Service? Tops!
You Don't Freeze You Don't Swelter Temperature Exactly Right

We're Conveniently Located; Lots of Free Parking Space, Too!
No Hot Weather Slump Here! Our Whole Staff Stays On All Summer
Bring Your Best Girl And Let Her Learn!
Ah! Barbecued Chicken! You'll Find It In Our Handsome Cafe and Cocktail Lounge. Prices? Okeh!
Hurry Over! Summer Leagues Now Forming! Phone NOW! For Reservations Call WELlington 8183-4-5
MARIGOLD ARCADE
828 Grace St. at Broadway Wel. 8183

Your Old Living Room Suite
RE-UPHOLSTERED
MADE TO LOOK LIKE NEW AGAIN

5 Yr. Guarantee on Workmanship and Construction
Sofa and Chair $29.50
$2 Down, $2 Monthly
Free Slip Covers With Every 2 Pc. Set
Choice of materials. Frames reglued, rebraced, all woodwork retouched. Replace all broken springs. New springs for all cushions. Union shop. Free estimates and deliveries. Open Sun. 10-4. Eves. to 8 p. m.
Phone Lincoln 1116
METROPOLITAN UPHOLSTERING CO.
2112 NO. HALSTED ST.

Comfort Inside . . .
Style Outside!

Sizes 1 to 12
WIDTHS AAAA to EEE
OTHER STYLES $5 TO $6
Enna Jetticks
Expertly Fitted By X-Ray
M-B SHOES
2449 DEVON AVE.

SYMPHONY PLAYS FIRST CONCERT ON WEDNESDAY

North Siders to Be Heard in School.

BY DAVID ANDERSON.

(Pictures on page 1.)

The first concert of the North Side Symphony orchestra will be played Wednesday evening at the Eugene Field school, 7119 North Ashland avenue. The orchestra, which includes 76 players, will play the march from "Tannhäuser," by Wagner; "London Suite," by Coates; Beethoven's "Egmont" overture, and the final movement of the "New World Symphony," by Dvorak. The program will be conducted by Rudolph Reiners, first violinist with the Chicago Symphony orchestra and musical director of the Zion Passion Play.

Rudolph Reiners. [Fernand de Gueldre Photo.]

The soloist will be Joachim Gunther, pianist, who will play Mendelssohn's Ninth concerto. Among the musicians in the orchestra are a father and daughter who will play bass viols side by side. They are Oscar Wemheuer, 1724 Arthur avenue, a retired Chicago Symphony orchestra player, and his daughter, Edna. Albert Hobbs, former Evanston alderman, plays the French horn.

Other members of the orchestra include students of Lane, Senn, and Lake View High schools, business men, teachers, a psychiatrist, a secretary in a soap company, social workers, and a hotel clerk.

The orchestra's board of governors includes Sarah Bates, Ruth Braselton, Jack Copeland, Melvin Goldberger, Albert Hobbs, Kurt Dreifuss, Gerhard Schwandt, John A. Smith, Albert Strohm, Gertrude Wilcox, and Edward Zeisler.

HIGHLAND PARK SCHOOL GIVES CONCERT TODAY

The music department of Highland Park High school will give its second spring concert at 3:30 o'clock today. Sharing the program will be the school orchestra, with Harold N. Finch conducting, and the students chorus, directed by Walter Aschenbrenner. Gloria Linari is first soprano in the chorus.

Gloria Linari.

Andrew Jacobs Jr., an alumnus who is now a music student at Northwestern university, will be the guest piano soloist.

The high school concerts are sponsored by the Parent-Teachers association's music committee, of which Mrs. Arthur Raff is chairman. A small admittance fee is charged and the money is placed in a fund for the purchase of musical supplies. Robert Bryant is permanent treasurer of the music fund.

Sponsors Party.

Englewood Aid of Rest Haven is sponsoring a party at 5 o'clock this afternoon at Oir Chodosh Temple, 702 Englewood avenue.

The Berrys

The Berrys—Sharon, Linda, and Lea—will be featured in songs on W-G-N-Mutual's In Chicago Tonight at 7:30 p. m. next Thursday. [Bloom Photo.]

JEWS TO MARK ANNIVERSARY OF FAMOUS LEADER

The 800th anniversary of Rabbi Yehuda Halevi, poet and philosopher, will be observed Saturday evening by the College of Jewish Studies at the Covenant club, 10 North Dearborn street.

Moses J. Silverman.

The program will include a symposium by three faculty members of the college, Dr. Leo L. Honor, Dr. Meyer Waxman, and Simon Halkin, which will take up the poetry, history, and philosophy of Halevi, Moses J. Silverman, cantor of the Anshe Emet synagogue, Pine Grove avenue and Grace street, will sing several selections.

The young married group of Temple Sholom, 3480 Lake Shore drive, will present a quiz program this evening. Next Sunday evening the temple's Senior league will take part in a radio review in Frankenstein Memorial center at the temple.

HIGHLAND PARK CLUB TO DANCE SATURDAY NIGHT

Wilmette Women Plan Musical Wednesday.

Starred program on the week's calendar for the north shore clubs are the dinner-dance to be held Saturday night at the Highland Park Women's club and the spring luncheon, with musical and fashion show which on Wednesday will take the Woman's Club of Wilmette to the Illinois Country club on Dundee road.

The party at the Highland Park clubhouse, the last this season, will be open to guests. Many members are inviting friends to their homes for cocktails before dinner, which is set for 7:30 o'clock. Mrs. Alonzo A. Tenney is managing the party for Mrs. Tom Leeming's social committee.

Wilmette Woman's Club.

The Wilmette club is to have the Deep River Singers, a Negro quartet, at its closing festivities Wednesday. Appearing in costume, the ensemble will sing plantation songs and selections from the "Swing Mikado." John Burdette, the baritone who first won public attention in 1930 when he took honors at the Chicagoland Music Festival, is a member of the quartet. Others are Albert Page, baritone and Albert Yarborough and Merton Smith, tenors. Mary L. Robinson is pianist.

The fashion parade will be staged by models from the club—Mrs. Harold Brown, Mrs. John Bartholomew, Mrs. Henry Drucker, Mrs. Howard S. Davidson, Mrs. William Ellis, Mrs. Frank R. Adams, Mrs. A. E. Klunder, Mrs. Fodney Perrill, Mrs. Paul Bass, Mrs. B. Smith, and Miss Anna Henderson.

Drama Club of Evanston.

Sam Pearce, actor and lecturer on Shakespearean play productions and Elizabethan customs, will appear as guest speaker before the club at a lucheon meeting at 12:30 o'clock Friday at the Orrington hotel in Evanston.

Waukegan Woman's Club.

Miss May E. McAdams, appearing on a garden and conservation program arranged by Mrs. Gale M. Deam, will lecture before the club tomorrow on "Landscape Design in the Planning of Home Grounds."

Wilmette Catholics.

At a meeting last week the Women's Catholic Club of Wilmette inducted three new members—Mrs. John L. Connell, Mrs. Carl W. Schulz, and Mrs. Joseph F. Grasse.

Radio Features Today

ON W-G-N.

[Central daylight saving time.]

9 a. m.—Chicagoland Church Hour.

10—Northwestern University Reviewing Stand: "Price Fixing and the Cost of Living"—Speakers: Howard Berolzheimer, W. Willard Wirtz, and Royal F. Munger [MBS].

11:15—Jimmy Evans, sports oddities.

12:45—Alan Scott, news.

2 "The Americas Speak." Prominent speakers and musical program from Buenos Aires, Argentina [MBS].

2:30—Voice of the Bleachers with Guy Savage.

2:45—The Lead-off Man.

2:55—Baseball: Chicago Cubs vs. St. Louis Cardinals—Bob Elson at the microphone.

4:45—Swing It with Bill Anson.

5—Double or Nothing.

5:30—Bulldog Drummond. Adventure series, starring George Coulouris [MBS].

6—Winston Churchill from London.

6:45—Wythe Williams Predicts [MBS].

7:30—Capitol Comment: Arthur Sears Henning.

7:45—Gabriel Heatter, commentator [MBS].

8:15—Quin Ryan, news.

8:30—Musical Steelmakers, with Dorothy Ann Crowe, Jean Colbert, Ardenne White, the Steele Sisters, the Old Timer, and the orchestra, directed by Tommy Whitley.

9—Alan Scott, commentary.

9:15—American Forum of the Air.

10—The Answer Man [MBS].

10:15—Chicago at Night.

11—Late news.

ON OTHER STATIONS.

3—WMAQ-WENR—Winston Churchill from London.

3:30—WBBM—Pause that Refreshes, with Andre Kostelanetz, Albert Spalding, and James Melton.

4:30—WMAQ—Your Dream Has Come True.

5—WBBM—Silver Theater with Ed Sullivan.

5:30—WMAQ—"What's Your Idea?" Capt. Terrell Jacobs, circus lion tamer.

5:30—WBBM—Gene Autry's Melody Ranch.

5:55—WBBM—Dear Mom, training camp comedy.

6—WMAQ—Jack Benny, Dennis Day, Rochester.

6:30—WBBM—Celebrity Circle, with Tommy Bartlett.

7—WMAQ—Edgar Bergen, Charlie McCarthy, Donald Dickson, with Bud Abbott and Lou Costello, also Chester Morris and Susanna Foster.

7:30—WMAQ—One Man's Family.

8—WBBM—Sunday Evening hour, with Dorothy Maynor, soprano.

8:15—WIND—Sunday Evening club: Dr. Lynn Harold Hough.

8:30—WMAQ—Album of Familiar Music, with Vivian Della Chiesa.

9—WMAQ—Hour of Charm, Spitalny's all-girl orchestra.

9—WBBM—Take It or Leave It: Bob Hawk.

9:30—WBBM—Helen Hayes Theater, "The Lady with the Lamp."

KATHRYN WITWER AND MARK LOVE ON W-G-N HOUR

Col. McCormick to Speak Next Saturday.

Kathryn Witwer, soprano, and Mark Love, bass-baritone, both W-G-N staff artists, will be spotlighted in the solo parts of the Chicagoland Hour, over W-G-N, and the coast-to-coast hookup of the Mutual network from 9 to 10 p. m. next Saturday.

Col. Robert R. McCormick, editor and publisher of THE CHICAGO TRIBUNE, will make a brief address.

For his solos, Mr. Love will sing the "Toreador Song" from Bizet's "Carmen" and a group of sea songs including "Sailing, Sailing," "Rocked In the Cradle of the Deep," "Blow the Man Down," and "Nancy Lee." Love will be accompanied by the chorus.

Kathryn Witwer, operatic soprano heard regularly on the "Pageant of Melody," will sing "Liebestraum" by Liszt and "Estrellita" by Ponce. The W-G-N Chorus, directed by Henry Weber, will present the old Irish tune, "Oft in the Stilly Night."

Musical interpretations of several regional and international dances will be offered by Henry Weber and the W-G-N Concert orchestra including a waltz, a march, a minuet, a Farondole, and a Czardas.

They are: "Farondole" from "L'Arlesienne Suite" by Bizet; "Minuet" by Boccherini; "March of the Sardar" by Ippolitov-Ivanov; "Waltz of the Flowers" by Tschaikowsky, and "Czardas" from Delibes' "Cappelia Suite."

OSTERMOOR

INNERSPRING MATTRESS
Exceptional Value at $19.95
Thick, soft, luxurious mattress, built by Ostermoor, noted for fine quality and long service. Sag proof—ventilated—riveted hand grips.
Box Springs to Match $19.95
Other Ostermoor Mattresses up to $69.75
Reg. $4.75 PILLOWS—100% pure live goose feathers— $2.95
We Specialize Remaking Box Springs, Mattresses and Pillows
BRAUCH'S SLUMBER SHOP "The Mattress Store"
ONE THIRD OF YOUR LIFE IS SPENT ON A MATTRESS
1506 SHERMAN AVE. EVANSTON UNI. 2820
1127 WESTGATE TERRACE, EUClid 672 OAK PARK

RED CROSS SHOES
NORTH SIDE SHOPS
Sizes 3½ to 11
WIDTHS AAAAA to EEE
Mail Orders Promptly Filled
No Loop Parking Worries
SLIPPER BOX
612 W. Diversey Pkwy.
PARKWAY BOOTERY
2750 No. Clark St.
At Clark - Broadway - Diversey

Special
RUG CLEANING and Repairing
Domestic (9x12) $2.00
Amer. Orientals (9x12) $2.75
Oriental Rugs (9x12) $3.75
RESHEENING, $1.00 EXTRA
FURNITURE CLEANED
REUPHOLSTERED—REFINISHED
All Work Guaranteed
We Call Anywhere
VARTAN V. PEDIAN
4924 Sheridan Road
LONGBEACH 7784
31 Years' Experience

ORIGINAL RADIO CANARIES
THE GOLDEN BIRDS
TRAINED BY PROVOL
Birds Boarded - Canary Clinic
Provol's Golden Bird Store

ROBINS Inc. LIQUOR STORES
WE are the competition every liquor dealer is trying to meet
Having a Party?
This gorgeous Punch Bowl, complete with as many cups as you need, loaned to you FREE. Just call our Home Service Dept.—
SUNnyside 5533

THIS WEEK'S SPECIAL! 4 yr. old BONDED BOURBON 97c pint
Popular Cigarettes $1.19 Carton Every Fri. and Sat.
Right Reserved to Limit Quantities
Robins Liquor Stores
1068 ARGYLE ST. 3333 SHERIDAN RD.
SUNnyside 5533 LAKeview 3335
147 Broadway, Melrose Park 788

WHY INVITE TROUBLE FROM MOTHS - HEAT - DUST?
When Our Ice-Cold FUR STORAGE COSTS ONLY
Minimum Charge $3 on $100.00 valuation
Why be penny wise and dollar foolish? Why chance inadequate protection when scientific care costs no more? Call us today to reserve space for your winter wardrobe—for absolute protection — in our Scientific Storage Vaults.
EXPERT CLEANING
• Overcoats • Fur Pieces
• Fur Trimmed Coats
Cloth Garments up to $50 valuation $1.00 min.
Fur Trimmed Garments up to $75 valuation $1.50 min.
MEN'S OVERCOATS Cleaned and Stored $2.25
2% additional on higher valuations in each case.
BIRCK-FELLINGER
200 E. Marquette Rd. WENtworth 5380

RUGS CLEANED
the Birck-Fellinger Way
Renew the beauty of your lovely rugs, draperies, upholstered furniture and slip covers, too, by entrusting them to our FINER CLEANING!
A business built on reputation. Over 40 years of conscientious and satisfactory service to Chicago's most exacting clientele warrants a trial.

PHONE WENtworth 5380
SPRING SPECIALS!
9x12 Domestic Rugs........ Beautifully Washed $2.50
9x12 Domestic Rugs........ Naphtha Cleaned $3.50
Oriental Rugs........ Expertly Cleaned 5c sq. ft.
Twist Carpet and American Orientals Naphtha Cleaned 40c Sq. Yd.
We Specialize in the Dyeing of Rugs and Carpets
BIRCK-FELLINGER
200 East Marquette Rd. WENtworth 5380
"America's Finest Cleaning Plant"

A MILLION DOLLARS Could Buy No Better Laundering —yet it's the
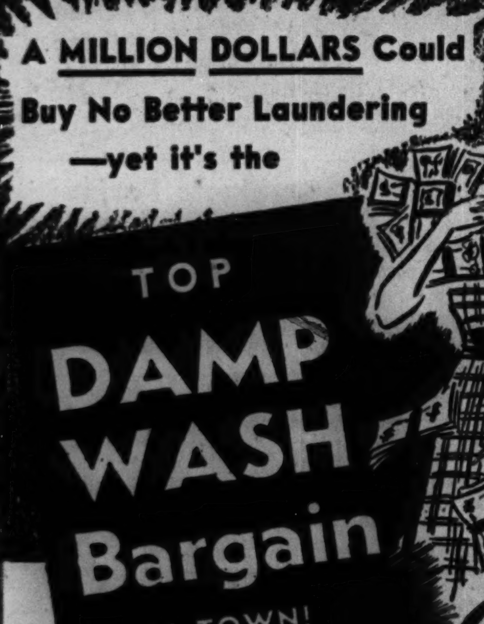
TOP DAMP WASH Bargain IN TOWN!
98¢ for 30 lbs., Wed., Thurs., Fri. and Sat.
for 25 lbs., Monday & Tuesday 3c each additional pound
Shirts De Luxe Finished only 9c each with this service
The Laundry of Washcraft Perfection
We know we have the reputation with North Side women for being a "quality" laundry. We know that acceptance and intend to preserve it. BUT we don't want you to think we're "high priced." Just to prove that point—look at the tremendous value you get in our unbeatable DAMP WASH Service. Imagine! 11 complete changes of washing and rinsing water. Imagine! Each family washing done in individual net bags. Imagine! Pure snowy whiteness, true colors, unqualified guarantee of satisfaction, bundle delivered in perfect state of dampness for easy ironing. Actually, you CAN'T afford to launder at home when a bargain like this waits for you. Call Angelus FIRST THING tomorrow.
All Other Popular Services, Too!
Angelus LONgbeach 2040
4500 N. Clark St. Service as Early as 7 A. M.
Park Ridge and Evanston—Enterprise 4028 (No Toll Charge)

FINANCE YOUR CAR for Only $5.00 PER $100 A YEAR
AT THIS FRIENDLY BANK
Any Make of Car
New or Used
Any Price, Any Dealer
PHONE MR. KEELEY SUPERIOR 1900
LAKE SHORE TRUST & SAVINGS BANK
(Member F. D. I. C.)
605 N. MICHIGAN AVE., AT OHIO

A Brand New Idea for MEN and WOMEN BOWLERS!
A New Sure Way to Improve Your Bowling

A BRAND NEW IDEA! Enjoy the fun of competitive league bowling and get instruction from experts at the same time, absolutely free! While you're bowling, your instructor will be with you, helping improve your game.
And that's not all. After each week's league games, your group will have a 45 minute class of Free Instruction to correct your faults, and give you individual help. NOT ONE LESSON, BUT AN ENTIRE COURSE!
Two champions will instruct you! Tess Morris, world's champion woman bowler, for the ladies' leagues. N. O. Miller, America's outstanding instructor and winner of A. B. C. 300 medal, for the men's leagues.
Instruction leagues every day, Monday thru Friday at 8 p. m. or 2 p. m. Mail in coupon immediately and reserve the time and day you want. Organization meetings will be held in a few days. Leagues are now forming. Don't delay entering.
How much? Not a penny for instruction during league play or in class. You pay only 60c for 3 games in the daytime (75c at night) plus a small amount for the prize fund. Leagues will operate on a handicap basis, giving everyone an equal opportunity.
WARNING! These leagues are not for those who have never bowled, but are intended for those who have started and wish to improve their game.
Guaranteed results! Out of more than a thousand brand new bowlers who learned the game here this winter under our scientific method of instruction—over 90% are bowling better than the average two-year bowler! We teach bowling fundamentals that really work!
Largest air-conditioning plant for bowling in the city. Play in cool comfort all summer long!
Play Room and Attendant for Children! If you can't leave the children home, bring them with you. There's a play room with an accredited Kindergarten teacher here to care for them at no extra cost, if enough desire this service.

TESS MORRIS, world's champion woman bowler, instructs the ladies. She is the only person to ever win 3 medals in one Woman's International Bowling Congress Tournament, with average score of over 196.
BOWL IN COOL COMFORT!
CHECK the most convenient location. Then mail this coupon to that place!
☐ LAWRENCE BOWL 1820 Lawrence ave. (Chicago)
☐ RED CROWN RECREATION 1026 Davis st., EVANSTON
Please enroll me in a summer instruction league:
☐ For Ladies ☐ For Men
☐ Mixed (for both ladies and men)
☐ I will form my own team in group checked above.
☐ I will bowl at 8 p. m.
☐ I will bowl at 2 p. m.
I can bowl any day except..................
NAME ....
ADDRESS ....
PHONE.......... AVERAGE..........
You'll be notified of organization meeting in just a few days.
☐ I'll bring children to use playroom
BOWL IN COOL COMFORT!
LAWRENCE BOWL
1820 Lawrence Ave.—Tel. LONgbeach 1652
OR
RED CROWN RECREATION
1026 Davis St., EVANSTON—UNIversity 7575

This Spring Have Your
RUGS CLEANED
the "Lustra-Wash" way
• • and SEE THE DIFFERENCE!
Rugs cleaned this better way will have brilliant luster, gleaming newness, longer life. Your finest Orientals and Domestics are safe in our hands —backed by 40 years' experience in fine rug cleaning!
Complete repair service —low rates
Estimates without cost—
H.C. Nahigian & Sons
On Chicago Avenue
Phone BRUnswick 6110
Evanston and Oak Park
Enterprise 6005

Hardy
CUSHION MUMS
5 Distinct Colors One of Each 50c
Pink, Red, Yellow, Bronze, White
These strong plants will provide a wealth of blooms midsummer to frost. 20c each purchased singly.
FREE GIFT—With 50c Mum assortment before May 10 you get 1 Rocknoll's Apple Blossom new light pink cushion mum.
Think of it, genuine Cushion Mums at less than 9c each. Take advantage of this big bargain. Order as many as you wish.
ROCKNOLL SPRING SPECIALS
24 Fragrant White Hardy Regal LILIES......$1.00
12 Giant White SHASTA DAISIES.......... 1.00
16 Creeping Moss PHLOX, 7 colors.......... 1.00
70 Giant GLADIOLUS, 10 showy colors........ 1.00
10 White DOGWOOD, 3 ft. high.......... 1.00
10 Lamartine DELPHINIUM, 2-year.......... 1.00
10 Tall PHLOX, 2-year, 10 new colors........ 1.00
12 Colors Korean Daisy MUMS.......... 1.00
4 Ever Blooming New Hardy FUCHSIA...... .80
12 Hardy CARNATIONS, all colors.......... 1.00
6 White LILAC, 12" to 15".......... 1.00
6 Blue LILAC, 24" to 36".......... 1.00
8 TAMRIX, very showy, 24" to 36".......... 1.00
12 SALVIA, rich blue.......... 1.00
12 SALVIA, glowing rose.......... 1.00
8 Dwarf Border ASTERS.......... 1.00
2 Pink DOGWOOD, 36" tall.......... 1.30
26 JAPANESE BARBERRY, 15"-18", branchy. 1.00
EXTRA SPECIAL—Any $3 combination $2.75; 5 for $4.50.
Larger orders 15% discount. C.O.D. orders accepted.
Half or Double Orders Allowed
Everything Prepaid to Your Door
GET BIG 1941 ECONOMY CATALOGUE
Rocknoll, Dept. CT, Foster, O.

From Finest Yearling Steers
KAPPES' ORIGINAL
Honey Cured
CORN BEEF
A favorite for over 40 years. Sweet, tender, delicious—nothing like it in town. 29c Pound
"CLIFF HOUSE" Boneless Top Sirloin Steak or "PULLMAN STYLE" Club Steak. 55c Pound
Kappes' Market
FREE NORTH SIDE DELIVERY
3720 N. Halsted St. Lak. 0408

Advertise in the Tribune

BEST DWELLINGS CUT WASTE AREA TO A MINIMUM

Women Want Things in Easy Reach.

BY LOUISE BARGELT.

The living requirements of the average family must take into consideration a vast amount of accumulated possessions which are used as the seasons come and go, and which must be kept in cupboards and closets and on shelves.

Our trend, everywhere evident, is to make the most of what we have and when it comes to making the most of our house spaces, this concentration on maximum usefulness is only hard, common sense. As waste spaces have gone into the discard, wall and corner areas can give a spirited account of themselves thru adequate cupboard and cabinet provision.

They Want Space.

There are few women now who wear out the finish on their kitchen chairs by constant climbing to high places for utensils needed in daily tasks.

If you have a wall, or half a wall, which is not giving a full account of itself, you can rouse it from its Rip Van Winkle sleep by built-in book shelves with closed cabinets underneath. This treatment can be as helpful in an informal living room as in a study.

Should you be the possessor of a basement stairway there are ways of building compartments on the walls; enclosed, fence-like compartments with slatted pieces of wood so that you may see what's inside at a glance.

Look at Cabinet Types.

In case you are investing in a new sink or lavatory, investigate cabinet types for extra space.

In that garage, the walls are yours for the taking; spaces for shovels and rakes and every kind of garden equipment which can be parked upright instead of huddling in corners.

More and more bathrooms are seen with built-in storage cabinets for towels and soaps, cleansing utensils and toiletries.

KITES GROOMED FOR AERIAL RACE NEXT SATURDAY

[Continued from first page.]

Sands, Erving Geller, Adam R. Ackerman, Lewis E. Stafford, Robinson Johnson, George C. Anderson, Bernard S. Schwartz, H. H. Buell, William B. Zobell, and Richard Sweetman.

The location of the judges' stand, the assistant judges, the registration desks, and public address system on the field will be determined by the direction of the wind on the day of the finals. In announcing the rules, Fabian E. Kardes, contest director, emphasized that contestants will be allowed to fly their kites only while the events in which they have qualified are in progress. Also, they may only fly kites of their own construction. A first aid station, complete with materials for repairing kites, will be maintained on the grounds.

The following winners were reported in north side neighborhood park contests last week:

RIVER PARK.

Artistic and Novelty—Fred Valdivia, 15, 4922 North Washtenaw avenue.
Handwinding—Burton Lewis, 13, 4815 Kimball avenue.
Mechanical winding—Arthur Swanson, 12, 5357 Christiana avenue.
Solo box—Irving Rothenberg, 14, 4847 Albany avenue.
Messenger—Carl Anderson, 12, 5324 Kimball avenue.
Pulling—Jordan Cole, 14, 4922 Albany avenue.

CHASE PARK.

Artistic—Frances Winters, 9, 1455 Lawrence avenue.
Novelty—Dorothy Papke, 12, 5830 North Kenmore avenue.
Handwinding, mechanical winding, and messenger—James Lynn, 14, 5318 North Ashland avenue.
Solo box—Dickie Roome, 10, 1459 Winnemac avenue.

Starting Swim Lessons

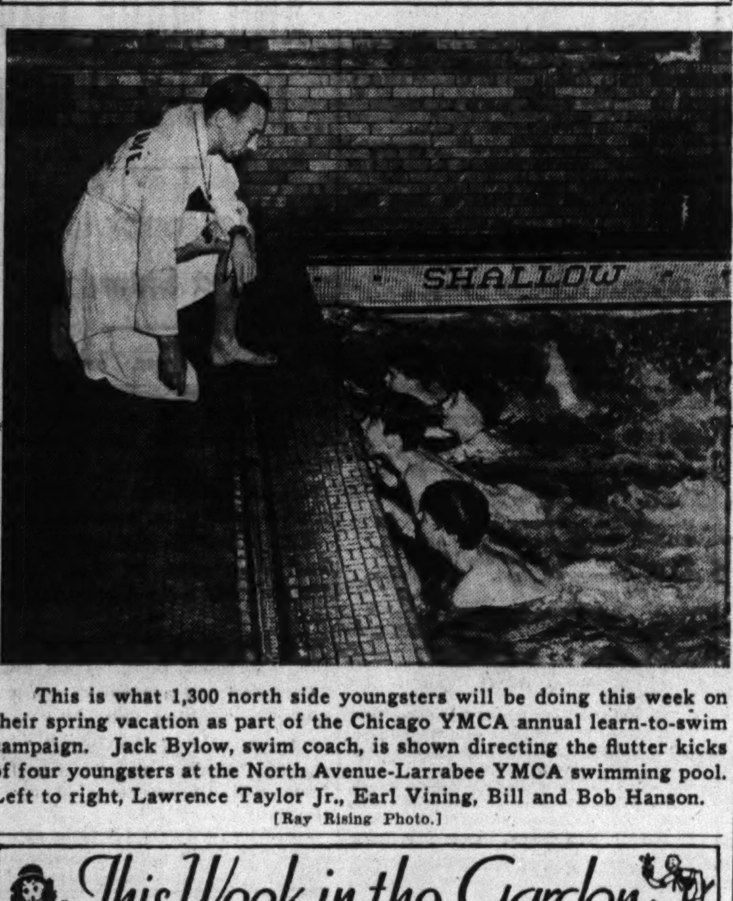

This is what 1,300 north side youngsters will be doing this week on their spring vacation as part of the Chicago YMCA annual learn-to-swim campaign. Jack Bylow, swim coach, is shown directing the flutter kicks of four youngsters at the North Avenue-Larrabee YMCA swimming pool. Left to right, Lawrence Taylor Jr., Earl Vining, Bill and Bob Hanson. [Ray Rising Photo.]

This Week in the Garden

Monday, April 28.

Outdoor work has become active by this time, altho it is too early to plant tender plants out of doors. A newly constructed lawn will need watering. Hardy material can be planted now. The judicious use of shrubs, even on the small yard, is commendable, but the selection should be carefully undertaken and, especially on the small yard, when it is so easy to plant taller growing kinds than are necessary.

Use of a plant like the common mock-orange beneath a window only three feet from the ground is unsatisfactory. Select a plant that remains dwarf or grows no more than three feet when mature.

Tuesday, April 29.

Shrubs suitable for screens include Siberian pea tree, gray dogwood, Morrow's honeysuckle, sweet mock-orange, French lilacs, arrowood, Chinese lilac, snowball, and others of a similar habit. Tall shrubs include the redbud, considered a small tree; hibiscus crabapples, European burningbush, Russian olive, etc.

Shrubs that will do fairly well in shade are the gray dogwood, red-barked dogwood, weeping goldenbell, witch hazel, snowball hydragea, privet, buckthorn, fragrant sumac, Alpine currant, flowering currant, snowberry, and coralberry, winged wahoo, jethead, burning bush, etc.

Wednesday, April 30.

An annual that will withstand abuses of congested areas is the four o'clock. It is useful when used en masse, or as a hedge. Others that will do well in dry situations are the zinnia, scarlet sage, rose moss, calliopsis, sunflower, phlox drummondi, ice plant, etc.

Annuals for rock gardens include sweet alyssum, snap-dragon, Chinese pink, California poppy, candytuft, sweet campion, dwarf marigold, verbena, verbena venosa, pansy or viola, grass pink, sanvitalia, cape marigold, browallia, and petunia.

Thursday, May 1.

The use of herbs is increasing not only for ultimate material to be used, but as a featured garden. The whole garden can be given over to the plants, each kind being grown in a bed, or they can be used with other plants. Among the commoner kinds are sage, dill, anise, thyme, sweet marjoram, peppermint, and tarragon.

Friday, May 2.

Use plenty of water on evergreens, azaleas, laurel, etc. Evergreens need food as well as other plants. Well decayed manure worked into the soil or a complete commercial food will be adequate for these plants.

Give all the light and air possible to seedlings that are to be used in outdoor beds.

Saturday, May 3.

Many rose species can be easily propagated by root players or sprouts. Among these are the Scotch rose, Rosa Carolina, Rosa nitida, Rosa setigera, and others. Separate sprouts and transplant in rows. Layering can be successfully done by notching the stem on the lower side, bending the whole to the ground and covering with soil. The following spring will find the layered sections rooted.

LINOLEUM LAID FREE*
Inlaid..............77c sq. yd.
Felt Base...........31c sq. yd.
Carpeting............69c yd.
WE CARRY ALL BRANDS
See our store and office specials
*Small charge for bathroom or similar small area unless accompanied by order for another room.
MARSH FLOOR COVERING
4812 N. Western Ave. ARD. 4100
Open Eves. except Friday

AMATEUR LAWN GROWERS AWAIT ANNUAL CONTEST

Prizes to Be Awarded in Four Divisions.

Chicago's seventh annual save-the-lawn campaign will get under way next week with an expected enrollment of thousands of homes and apartment houses in the city-wide lawn growing contest.

The campaign, fostered by the park district, is a beautification competition to encourage the growing and maintenance of attractive lawns. The contest is divided into four sections, individual homes, apartment houses, schools, and fire and police stations.

In the home owners contest there will be four prizes for north, south, and west section winners. Two silver trophies will be awarded by the Flat Janitors' union for the finest apartment lawns in each section. Home owner winners will receive garden and lawn supplies.

Offers Silver Plaques.

James B. McCahey, president of the board of education, will donate silver plaques to first and second place winners in the school contest and the winning police or fire station will be awarded a silver trophy contributed by Fire Commissioner Michael J. Corrigan.

Consolation prizes will be given to lawn growers showing the most painstaking care under difficult conditions and other awards will go to growers of the best bent grass lawns.

The contest will close June 15. Members of garden and improvement clubs and horticultural experts will do the judging. Instruction pamphlets and keep-off-the-lawn signs will be given to entrants at each park district fieldhouse.

Clubs Lending Aid.

Some of the organizations coöperating with the park district in the drive to make the city lawn conscious are the Illinois Garden club, Chicago Garden club, Woman's City Club of Chicago, Men's Garden Club of Chicago Region, Women's City Beautiful club, Chicago Outdoor Art league, and the garden and conservation divisions of the Illinois Federation of Women's Clubs.

Working as a coördinating group with the park district is a citizens' committee under the chairmanship of Paul S. Schulze, president of the Municipal Art league.

District chairmen of the contest are Mrs. George V. McIntyre, north side; Mrs. Frank Maresh Jr., northwest side; Mrs. Marian H. Biel, west side; William H. McDonnell, southwest side, and Walter Tredup, south side.

North side community chairmen include Mrs. H. W. Abelman, Edgewater district; Mrs. George J. Aste, Sheridan center; Mrs. Marie Francis Fox, Seward park; Louis Holst, Lake View; Mrs. Ralph H. Jewell, Ravenswood; Miss Margaret O'Shea, North Center; Miss Margaret Powell, Welles park, and Jacob L. Zender, Rogers Park.

Aids Benefit

Mrs. Wallace Dundas MacKenzie is taking an active part in planning the benefit dance Friday night in the parish house of Christ church, Winnetka, for the Church Home for Aged Persons. The home is supported by the Episcopal diocese. [TRIBUNE Photo.]

THREE TO APPEAR IN SYMPOSIUM FOR BLAINE PTA

Religious Leaders Will Speak May 9.

Three religious leaders of different faiths will hold a friendship discussion Friday evening, May 9, at an annual parents' night program of the Blaine PTA association in the school auditorium, Southport avenue and Grace street.

Speakers will be the Rev. T. H. Rutledge Beal, pastor of the Wellington Avenue Congregational church; the Rev. Ralph A. Gallagher, chairman of the sociology department at Loyola university, and Dr. Felix A. Levy, rabbi of Temple Emanuel. Mrs. Fred A. Wald is program chairman, and Mrs. Henry G. Quigg is president of the PTA.

Officers of Agassiz PTA will be installed Wednesday afternoon, May 14, at the school, 2851 Seminary avenue. Mrs. A. M. Wilkinson, director of PTA district 24, will serve as installing officer.

The new Agassiz heads include Mrs. Frank Pearsall, president; Mrs. May Slagle and Mrs. George Nelson, vice presidents; Mrs. L. H. Pierce, recording secretary; Mrs. Arthur Haase, corresponding secretary, and Mrs. Edward Rector, treasurer.

The Fathers' club will join with the mothers' organization of St. George High school, Evanston, in holding the annual spring frolic and cary party Friday evening at the school. Proceeds will be used to furnish a reception room and to pay for the cost of painting the school.

65 in Concert Today.

A sacred concert will be sung this evening at the North Shore Baptist church, 1311 Berwyn avenue, by a chorus of 65 employés of the Kraft Phenix Cheese company. The program will be directed by Lou Jackobson, W-G-N radio producer.

GROW BETTER ROSES
TRI-OGEN is an amazing spray that helps you grow better roses. Controls black-spot and mildew; kills many insect pests. Economical, easy to apply—just mix with water and spray. Buy at garden supply stores. Write for free bulletin, "Rose Culture."
TRI-OGEN
Rose Garden Spray Treatment
Rose Mfg. Co., Philadelphia, Pa.

THE JACOBSEN "Lawn Queen"
Perfect for suburban home or small city lawn. So easy to operate that even a child can run it. Cuts as quickly as you'll walk. $87.50
Also Hand Mowers, Motor Scythes, Farm and Garden Tractors
OPEN SUNDAYS
ROSEMAN TRACTOR MOWER CO.
Crawford, Central & Ridge Rd.
Evanston ... Phone University 1842

The Town House
Complete Sunday Dinner 85c
Fresh Shrimp Cocktail—Home Made Antipasto
Florida Fruit Cup—Grape or Tomato Juice Frappe
Cream of Fresh Mushroom Soup—Consomme Alexandra
Mignons of Pork Tenderloin Breaded and Fried with Supreme Sauce and Fried Apple Ring
Candied Jersey Yams—Fresh Tiny Lima Beans au Beurre
Jellied Fruit Salad Cream Dressing
Fresh Peach Sundae—Fresh Strawberry Chiffon Pie
Banana Whip Cream Cake
Coffee Tea Iced Tea Milk Buttermilk
6835 Sheridan Rd.
On the Shores of Lake Michigan
Hollycourt 6800
Cocktail Lounge Adjoining
Unusually fine accommodations for bridge and mah jongg parties during week. Complete luncheons from 45c.

THE Town Pump
6350 N. Western at Devon
SUNDAY DINNER 75c Complete
Jumbo Shrimp or Oyster Cocktail
Anchovo Canape Chopped Chicken Livers
Assorted Relish
Sunshine Salad or Head Lettuce
Choice of Dressing
Cream of Fresh Mushroom Soup
FRIED YOUNG STEER LIVER
Green Pepper—Onion Saute
(This is just one of the many entrees to choose from)
Whipped or Creamed or Long Branch Potatoes
Buttered Peas Golden Bantam Corn
Homemade Hot Rolls
Fresh Strawberry Cake Whipped Cream
Fresh Blueberry Pie, Choice of Ice Cream, Sundaes
Coffee Tea Milk Iced Tea
Famous Throughout Chicago for Barbecued SPARE RIBS and CHICKEN 50c
Children's Dinner Served until 5 p.m.

I'LL SEE YOU AT THE CORNER HOUSE
RUSH ST. OHIO ST.
COMPLETE SUNDAY and WEEKDAY DINNER 65c and up
Roast Leg of Lamb.......65c
Chicken Pot Pie.......70c
Roast Turkey.......75c
Lobster Tail.......85c
Prime Rib of Beef.......85c
Filet Mignon.......1.00
SPECIAL CHILDREN'S DINNER 50c
100 E. OHIO ST.
ALWAYS OPEN FREE PARKING

Travel to Sweden for dinner tonight!
Enjoy the finest Swedish food, zestful liquors, and famous Smorgasbord just seven minutes away from Chicago's loop! Here you dine in an authentic Swedish atmosphere.... Swedish tables and chairs, handloomed linens, Swedish murals, copper. And you don't need a passport!
Luncheons from 55c
Dinners from $1.25
Finest wines and liquors
"A Bit of Sweden"
1015 RUSH STREET
Open Until 9 p.m. DEL. 1492

GOLDBLATT BROS.
Ten Department Stores
Food Savings
CAMPBELL'S TOMATO SOUP 3 CANS FOR 19c
NO. 1 SIZE CAN
Pure Fig Bars, Pound.......7½c
Pure figs rolled in a honey cake jacket. 2 pounds limit. Cookie Dept.
Peanut Butter — Gold Coast. Creamy quality.... 2-lb. jar 19c
Apple Sauce — Musselman's. No. 2 can.... 3 cans 23c
Soap Flakes — White Linen. Giant package.... 25c
Fruit Cocktail — Goldblatt's Bond. 16-ounce can.... 11½c
Manor House Coffee 2-lb. jar 48c
Vacuum pack for freshness.
BABY FOODS
• Gerber's. 6 for 39c Strained or chopped.
• HEINZ.... 6 for 40c Strained, many varieties.
• Beechnut. 6 for 45c Strained, in glass.
Selected Peas — or Golden Bantam Corn. Lakeside Br. 3 No. 2 cans 29c
Quaker's Farina — In the fourteen ounce pkg. 7½c
Mauer's Olives — Spanish Queen. Lg., meaty. No. 26. Jar 29c
Indiana Tomatoes — Goldblatt's Bond. No. 2 size can.... 4 cans for 25c
Assorted Cold Cuts, Pound..21c
• Veal Loaves • Pickle Loaves • Minced Ham • Veal Sausage
Sliced to Order. Delicatessen Dept.
CONCENTRATED SUPER SUDS 2 LARGE PKGS. 27c
LARGE DONUTS — Delicious, yeast-raised. Just made! Dozen.... 17c
FLORIDA ORANGES — (Large size 176.) 3 doz. for 67c. A Reg. 33c Per Dozen Value 23c DOZEN
PORK CHOPS — Center cuts. From quality porkers. Lb. 22½c
CREAMERY BUTTER — High score. Fresh from the tub. Lb. 32½c
FRESH SPARE RIBS — Try them barbecued. Delicious! Lb. 9½c
Housewife's Pride FRESH EGGS — Farm run quality. Dozen.... 22½c
Right Reserved to Limit Quantities
STATE ST. STORE (STATE, JACKSON VAN BUREN) AND NEIGHBORHOOD STORES

It Always Tastes Good At
Cooley's Cupboards
in Evanston
SUNDAY DINNER
April 27, 1941
Philadelphia Cream Soup
Tomato and Crabmeat Appetizer Fruit Nectar with Float
Orange, Pineapple, Grapefruit and Strawberry Cocktail Supreme
Chilled Tomato Juice Stuffed Celery Fresh Shrimp Cocktail
Roast Long Island Duckling with Prune Dressing, $1.05
Apple Sauce
Broiled Loin Lamb Chops, Mint Jelly, $1.15
Roast Prime Ribs of Beef, au jus, $1.00
Broiled Club Steak, Sauteed Fresh Mushrooms, $1.35
Roast Spring Lamb, Mint Jelly, .90
Roast Young Turkey with Dressing, Cranberry Sauce, $1.00
Broiled Whitefish, Celery and Parsley Butter, .95
Baked Quartered Chicken in Cream, .90
Creamed Sweetbreads and Mushrooms, in Casserole, .95
Parsley Buttered New Potatoes Whipped Potatoes
Fresh Asparagus with Cream Sauce Buttered Lima Beans and Corn
Baked Carrots, au Gratin
Orange, Grapefruit and Calavo Pear in Lemon Jello
Head Lettuce Salad, 1000 Island or French Dressing
Maple Nut Sundae Chocolate Mint Sundae Baked Custard
Cupboard Special Cake Double Orange Butter Cream Cake
Lemon Chiffon Pie, Graham Cracker Crust Apple Pie
Fresh Strawberry and Rhubarb Pie Fresh Cocoanut Cream Pie
Fresh Strawberry Shortcake, Whipped Cream Cherry Sundae
Apricots in Syrup, Cookies Fresh Fruit Compote with Sherbet
Frozen Eclair with Fudge Sauce Strawberry Ice
Butter Pecan Ice Cream Chocolate Ice Cream
1629 Orrington Ave. 505 Main St.
1511 Chicago Ave.
Free Parking at All Three Cupboards

Monte Cristo
OPEN ALL NIGHT
Sunday Special!
Complete 6 Course Dinner
ROAST SQUAB CHICKEN with Risotto
Boneless SIRLOIN STEAK Minute $1
Treat your family to a real dinner.
Phone DELaware 9647
645 ST. CLAIR ST.
One Block East of Mich. at Erie

It's the Most Wonderful Sight I've Ever Seen
SUNDAY DINNER 75c up
Choice of Appetizers and Soup
Sugar Cured Baked Ham, Fruit Sauce..75c
Cowboy Chopped Steak, Fresh Mushroom Sauce..85c
Roast Prime Turkey, Dressing, Cranberry Sauce..95c
Filet Mignon, Broiled, Mushroom Tops..$1.15
Famous Salad Bowl. Choice of Desserts and Beverages.
We cater to private parties
THE RANCH RESTAURANT
123 E. OAK STREET

At Wrigley Field Today!
CUBS vs. CARDS
For that added thrill enjoy a meal at Klenner's—before or after the game. Here you'll find food at its finest.
SUNDAY DINNER 85c up
Special Children's Prices
Klenner's Restaurant
3719-21 N. HALSTED
Near Grace and Broadway
2 Blocks from Cubs Park
Daily Luncheon and Dinner

FOOD FOR THOUGHT
The Best Dinner in Chicago 85c
Jumbo Shrimp Cocktail—Fruit Supreme
Chopped Chicken Livers
Spring Vegetable Soup
Chicken Broth with Egg Noodles
ONE HALF MILK FED SPRING CHICKEN
or
PRIME RIB OF BEEF au Jus
(Many other entrees to choose from)
Choice of Fresh Spring Vegetables and Potatoes
Garden Fresh Salads from Tray
Choice of Desserts and Beverage
We Bake All Our Own Pies Daily
Old English Inn
6457 SHERIDAN RD. BRI. 6157
½ Block North of Granada Theater

Joe Feger's
RED LION INN
Restaurant and Cocktail Lounge
1009 Diversey Pkwy. Near Sheffield
Delicious Home Cookery
Famous for Steaks
Bring the family for dinner to-day
Cuckoo Hour from 2 p.m. to 7
Listen for the cuckoo clock—when the bird sings your next drink costs you just half!
We cater to parties and banquets—for reservations
Phone WELlington 0320

The Original
Mme Galli
FAMOUS RESTAURANT
Since 1893
157 E. Chicago Ave.
Half Block East of the Water Tower
Luncheons, 40c
Dinners, $1.00
After Theater Specialties
Vintage Wines and Finest Liquors
Phone DElaware 9846

Dining Out?
Pleasant surroundings. Unsurpassed cuisine
COMPLETE DINNERS from 85c
The PARK LANE
2842 SHERIDAN
Phone Bittersweet 3800
Our Doorman Will Park Your Car Free

SWEDEN HOUSE
"To Dine in the Swedish Tradition"
157 East Ohio Street
DELaware 3688
You, your guests, will find dining here a delightful interlude—always the perfect prologue to your evening hours.
VIKING BAR—Where All Good Drinks Come From

GOLDBLATT'S BRING YOU HIGH FASHION AT A LOW PRICE!

Exciting Savings on $10.95 and $12.95 Spring

COATS $7

- *In Women's and Misses' Sizes*
- *Made of Fine Twill, Soft Wool Crepe*
- *Boxy, Fitted, Reefer or Shirtwaist*

Fashion's two favorites—navy and black—in all the success styles of the season. With the new softer shoulders, nipped-in waists, and plunging necklines. Many bloused effects, white pique and novel embroidery trims.

DO YOU KNOW Goldblatt's Specializes in Smart, Youthful Styles for Larger Women?

Sizes 18½-24½

Sizes 18½-24½

Do You Know That Goldblatt's Specializes in Youthful Styles for the Larger Woman in Sizes 46 to 52.

All the Important Trims, Details! Here in Our Big

DRESS SALE

$6.94

- *Popular Redingote Ensembles Included*
- *The New Cool Meshes*
- *Dainty Lingerie Trims*
- *Clever Echo-Prints*
- *Sizes 14-20, 18½-24½*

For the women who put emphasis on value and style, we offer this exciting collection of models for now and summer wear. The sheer print with rayon crepe slip that echoes its pattern. The black or navy mesh (so important this season) with fresh white collar and rayon taffeta slip to match. The black or navy crepe with big spanking white revers on matching redingote. Just three from our new complete group at this price.

Sizes 14-20

STATE ST. FUR SALON PRESENTS . . .

Special Order Sale!

$29 DOWN, Balance On Easy Time Payment Plan

LUXURIOUS PERSIAN LAMB

At Our State St. Store Only

$195

Save now and be glad next fall. Think of the satisfaction of knowing you have a shimmering, lustrous, jet-black Persian lamb . . . tight knuckle curl . . . awaiting you the moment it gets cold. A remarkable offering demonstrating the achievements of our fur salon.

FOUR REASONS WHY YOU SHOULD BUY NOW

(1) This Is the Time Our Craftsmen Can Give You Careful, Unhurried Workmanship

(2) We Made a Fortunate Purchase of Fine Persian Lamb Pelts

(3) Select Your Own Skins from Matched Fur Bundles

(4) Select the Style You Want from Brand New 1941-'42 Fashions in Canvas

(Prices Slightly Higher for Sizes Over 20)

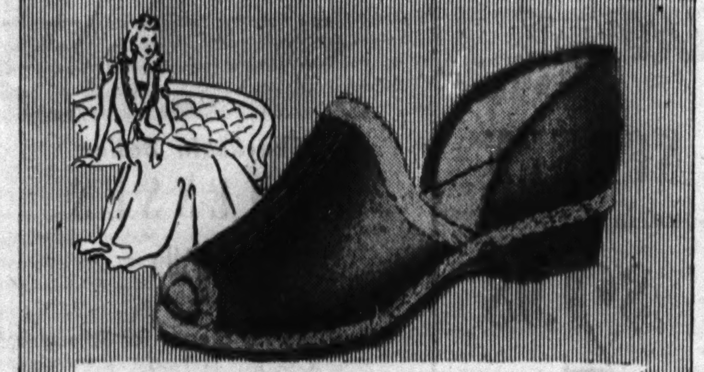

Terry Cloth Slippers

With flexible crepe soles! Ideal to wear with your housecoat, pajamas or robe. Comfortable, smart, and new! Blue or red, sizes 4 to 8. **$1.29**

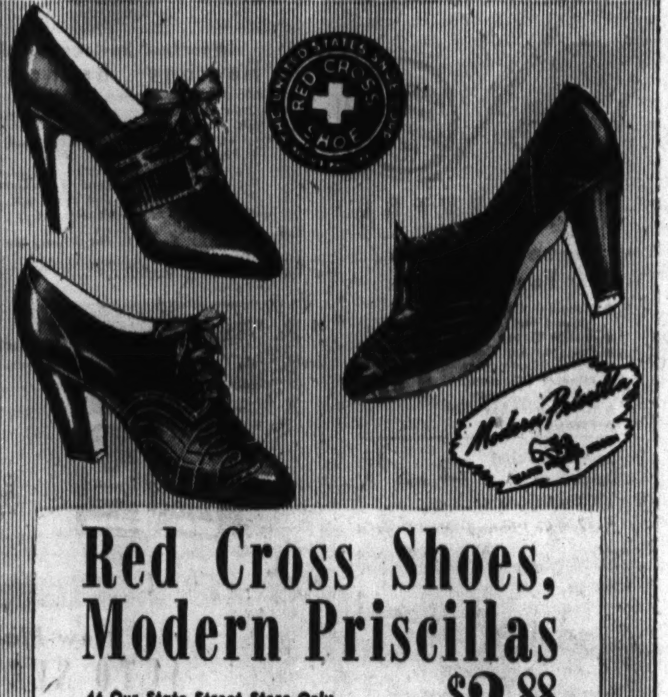

Red Cross Shoes, Modern Priscillas

At Our State Street Store Only
Sorry, No Phone or Mail Orders

$2.88

Red Cross: Discontinued styles of $6.50 values. Sizes: 5-9, widths AAA, AA and A in group. **Modern Priscillas:** B, C, D and EE widths. Sizes 4½ to 9 in the group. All the new spring styles!

Flattering New

Long Torso Slack Suits

$2.98

Looks as well tailored as a man's suit—and fits that way, too! Fitted and loose boxy jacket styles of rayon poplin fabric. In navy, beige, powder blue. Sizes 12 to 20.

Sportswear Dept.

For Young Figures

Willowy SLIM

By Simone

At Our State St. Store Only

$10

For you with younger figures (who can afford to hate that "strait-jacket" feeling), we offer "Simone". Controls completely, comfortably — all its name implies.

Others ....$5 to $10

Tie-back Coat Style

Women's Wash Frocks

Are Smart and New!

$1

Style Featured, 16 to 44

You'll love these washable pleated form-fitting coat frocks—so easy to get into. Other coat and zipper styles included. Flared, pleated and gored skirts, fitted waists. Paisleys, florals, ric-rac and contrasting color trims. Sizes 14 to 44.

46 to 52..........$1.09

Housefrock Dept.

PHONE AND MAIL ORDERS FILLED —Unless Otherwise Specified— **CALL WABASH 9800** (Shopping Service) **OR MAIL YOUR ORDER—USE OUR TIME PAYMENT PLAN ON PURCHASES OF $10 OR MORE**

GOLDBLATT BROS.

Ten Department Stores

GOLDBLATT'S TEN CONVENIENT STORES TO SERVE YOU

On Broadway *Near* Lawrence · *On* Lincoln *Near* Belmont · *On* Chicago *Near* Ashland · *On* Ashland *and* 47th St. · **State St. Store** State, Jackson, Van Buren · *On* 26th St. *and* Christiana · *On* 91st St. *and* Commercial · Chicago *and* Cass Streets (Joliet, Ill.) · Hohman Ave. *at* Sibley (Hammond, Ind.) · 645-665 Broadway (Gary, Ind.)

We Sold Thousands at a Much Higher Price! Now! A Greater Value Than Ever!

FAMOUS MAKE PENS

A Superior Pen in Appearance . . . in Writing Ability . . . in Serviceability AND, at a LOWER PRICE!

39¢ Each

3 for $1

Limit of 3 pens to a customer

EVERY PEN GUARANTEED FOR 10 YEARS

Personalized with Your Initials at No Extra Charge

Visible Ink Supply

Phone and Mail Orders Filled
Call WABash 9800 (Shopping Service) or Mail Your Order

MAIL ORDER COUPON

Goldblatt Bros., State, Jackson, Van Buren, Chicago
Gentlemen:
Please find enclosed $.......for which I would like.......pens as follows:

Gray	Green	Black	Burgundy	Gold
AMOUNT	AMOUNT	AMOUNT	AMOUNT	AMOUNT
....	....	....	....	....

Name ....
Address ....
City.................................... State..................

Initials on Paid Orders Only
Illinois Residents Add 3% for State Sales Tax.

You Get Features Found in $2 Pens!

- One Piece Inner Cap Closes Tightly, Retards Drying of Ink at Point! Pen Writes Instantly!
- 2-Way Writing Point for Thin or Heavy Writing!
- Durable Points Guaranteed Against Defects!
- Instant-Touch Writing . . . no more shaking, no more coaxing to get pen started. Large ink capacity, too!
- **Gray . . Green . . Black . . Burgundy . . Gold**

Stationery Dept., Main Floor
Phone and Mail Orders Filled—Call WABash 9800 (Shopping Service) or Mail Your Order

EXTRA!—From the Same Famous Maker

5000 Automatic Pencils

Handsome Du Pont metallic pearl pencils to match your fountain pens! Wonderfully dependable, efficient! **21¢ EA.**

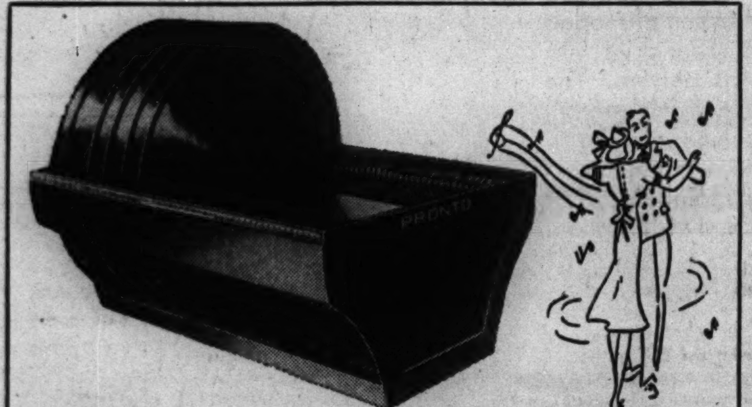

THE Pronto RECORD HOLDER

Files 100 Records by Number Within Easy Reach!

Sturdy metal, conveniently numbered slots hold the records in interlocking fashion—and each record is instantly available for playing! Excellent for fraternity houses, clubrooms, music rooms!

$1.69

Stationery Department, Main Floor

Use It in the Nursery to Keep Drafts Off Baby!

Use It to Partition Off Your Kitchenette!

3-FOLD FLOOR SCREEN

Washable Plastic Covering!

Colorful floral pattern with sturdy wood frame. Each panel is 18 inches wide, 62 inches high. You'll find it charming to use in 'most any room!

$2.98

Phone and Mail Orders Filled—Call WABash 9800 or Mail Your Order

DON'T CRY . . . BABY

Mother's Going to Outfit You With New Things From Goldblatt's During

NATIONAL BABY WEEK

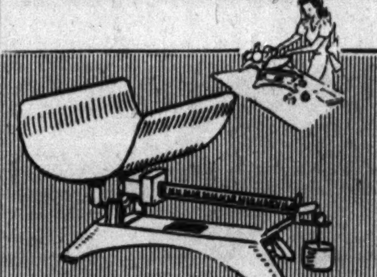

Detecto Baby Scale
Guaranteed accurate. Pink, blue or ivory finish. $5.95 value.............. **$3.99**

Bathinettes, Play-Pens.$3.77
Famous Storkline. Well made, sturdy.

Baby Baskinette.....$2.88
On rollers. For baby's comfort.

Nursery Seat.......$1.98
With foot rest, pad, deflector.

Special for Our Future Voters

Vanta Baby Shirts......59c
10% wool. Sterilized.

Cotton Baby Shirts.....29c
Slip-on style. Cool, light. 2-6.

Shirts, Bands, Binders....19c
Rayon striped. 2-6.

Terry Bath Towels......48c
36x36. Absorbent.

Comforter, Pillow....$1.77
Rayon satin. 2 pieces.

High Chair Pads......87c
Reversible covers.

Quilted Pads..........59c
27x40 inches. Good size.

Quilted Pads........11½c
15x36 inches. Comfortable.

Waterproof Sheets.....44c
27x36 in. Stockinette irregulars.

Chenille Spreads......$1.98
Junior chenille crib spreads.

12x14 Lap Pads..4 for 69c
Flannelette. Waterproof. 4 in box.

Baby Hose............19c
Sterilized, mercerized.

Carter Bands..........39c
Cotton. Sleeveless. Sizes 2-6. Ne-va-bine.

Kimonos, Gowns.....12½c
Flannelette. Cool, healthy.

Beau Peep Polish......21c
Pasteurized shoe polish! White.

Pyrex Bottles........14½c
Holds 4 ounces.

Q-Tips—56 in Box.....19c
Sterilized. Invaluable!

Diaper Liners, 50 for....15c
Made by Dennison's. Disposable.

Kapok Pillows..........24c
Light. Reversible. Blue, pink covers.

Training Panties........24c
Double panel panties.

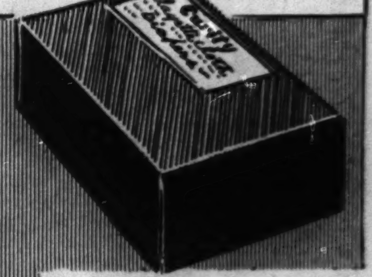

Curity Gauze Diapers
21x40. Absorbent. 12 to a package. Irregulars..... **$1.39**

Absorbent Diapers $1
Gauze panel, 1 dozen in pkg.

27x27" Diapers, Doz...69c
Hemmed. Glorified Baby, Bird's-eye. Packed 12 to a package.

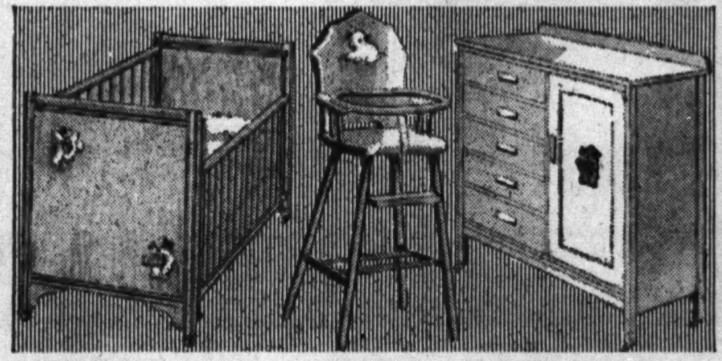

DRESS UP THE NURSERY

Adjustable Spring Storkline 6 Yr. Crib..$12.95
Double drop sides. Maple or wax birch finish. *$1 Down, $1 Weekly*

Wetproof Innerspring Mattress................$3.99

Storkline Panel High Chair $4.95
Maple or wax birch finished hardwood. Sanitary tray.

Storkline Large Chifforobe $18.95
Maple or wax birch to match crib. Large clothes space; 5 drawers.

VEHICLE SALE FOR BABY WEEK!

(A) Storkline 1941 Model Aristo-Coach..$19.95
De luxe. Leatherette 2-tone. Non-tip brake. Storm shield. *$1 Down, $1 Weekly*

(B) "Lloyd" Blue Fibre Stroller..........$7.95
Rubber tires. Foot brake. Large handle, padded seat.

(C) Storkline Leatherette Aristocart....$12.95
Drop front. Converts to stroller. Black or gray. *$1 Down, $1 Weekly*

SPRING VACATION'S HERE! SHOP WITH THE CHILDREN!

Sharkskin Sailor
DRESSES
$1.95

Real nautical dresses for little girls, sizes 4 to 6x. In copen, dusty pink and white with neatly braided collars.

Juvenile Dept.

Boys' "Superman"
SLACK SUITS
Sizes 4 to 10 **$1.19**

In the popular dark shades of blue, green and tan. In-and-outer shirt with patch pockets. Matching belt on the long pants.

Boys' Dept., 2nd Floor

79c Slub Fabric
POLO SHIRTS
Blue, Tan, Green, White **59c**

Double yoke shirred back for better fit, wear! Saddle stitched collar and two large patch pockets. 79c value. 8 to 18.

Boys' and Youths' Dept., 2nd Floor

Gay Prints in Girls'
PLAY SUITS
$1

Have a versatile matching skirt. New summer shades in fast colors that wash happily. Neatly finished. Sizes 7 to 14.

Girls' Dept.

Scoop! 10,000 Ornamental EVERGREENS

Hardy Northern Stock. Each Evergreen Balled and Burlap Wrapped

Right now . . . at Goldblatt's . . . is the time to buy Evergreens! A gigantic purchase of well rooted, freshly dug trees is responsible for these low prices! The roots, undisturbed in their original rich soil, are tightly bound with burlap sacking. Come, see our vast assortment. Varieties and sizes for every requirement.

15-Inch Juniper Pfitzer **94¢**

Item	Size	Price	Item	Size	Price
Juniper Pfitzer	18 inch	$1.98	Juniper Von Ehron	15-18 in.	$1.19
Juniper Pfitzer	24 inch	2.49	Norway Spruce	2-3 ft. high	2.25
Globe Arbor Vitae	24 inch	2.19	Norway Spruce	3-4 ft. high	2.98
Globe Arbor Vitae	30 inch	2.79	White Spruce	2-3 ft. high	2.49
Pyramidal Arbor Vitae	2-3 ft. high	2.25	White Spruce	3-4 ft. high	3.49
Pyramidal Arbor Vitae	3-4 ft. high	2.98			

Shop Early; Limited Quantities

FLOWERING SHRUBS 3 ft. high. Many varieties. Freshly dug. Root wrapped. Special. **21c Each**

DRUG NEEDS

Some 35c Values Your Choice

- Hospital Cotton (pound roll)
- Sterile Gauze, 5 yds
- Freezone for Corns
- Witch Hazel, pint
- Mineral Oil, pint
- Wilson's Cleaner
- Feen-a-mint Laxative
- Peroxide, 16 oz.

19c

Seminole Toilet Tissue......... 22 rolls $1
1000 sheets to each roll.

Sorry! No Phone or Mail Orders

Important Savings for Monday Shoppers!

Famous Brand Cosmetics!

50c size April Showers Talcum
Delicately scented..........................
50c Arrid Deodorant
To keep you immaculate..................
$1 Pinaud's Face Cream
Water soluble cleanser..................
55c Lady Esther Powder or Face Cream
A perfect pair for skin loveliness.........
500 Monarch Facial Tissues
Finest quality; 2 boxes for................

your choice **39c**

Sorry! No Phone or Mail Orders

National Baby Week Special!

50c Mennen's Antiseptic Oil
43c

Free! Generous trial size Mennen's new borated powder with each bottle.

John Ruskin Cigars
25 in box 53c
Discontinued packing.

Velvet Tobacco.......67c
16 oz. For pipe or cigarettes.

Target Tobacco.......43c
8 oz. Long cut. No papers. 1 limit.

El Rey de Habana Queen Size Cigars
50 in box $3.19
Clear Havanas, packed in void natured box.

Sorry! No Phone or Mail Orders

Old Boone Bottled in Bond KENTUCKY BOURBON
$1.55 Quart
3 quarts $4.50
Special purchase Kentucky bourbon.

Bacardi Rum
Amber or silver label.
Fifth $1.69

15 Years Old Royal Mac Imported WHISKY
$2.59 Fifth
Bottled in Scotland. A really fine value!

Burnett's 90 Proof London Dry Gin
Quart $1.39

9 Year Old Bushmills Imported IRISH WHISKEY
$2.44 Fifth
Produced and bottled in Ireland.

Liquors Not on Sale in Our Indiana Stores. Phone and Mail Orders Accepted.

New Plaid Fibre
AUTO SEAT COVERS
Regular Coupe . . . $1.98
Divided Back Coupe $3.19 Coach or Sedan.... $4.98
Torpedo body cars, $1 extra.
Completely covers all of seat and back. Expertly tailored to fit most cars.
Installed at no extra charge
Sorry! No Phone or Mail Orders

Oak Leather Full Soles—Heels
Both for **$1.19**
Full soles sewed on; rubber heels attached to men's shoes.
Shoe Repair—Basement

GOLDBLATT BROS.

Ten Department Stores

GOLDBLATT'S TEN CONVENIENT STORES TO SERVE YOU

On Broadway Near Lawrence | On Lincoln Near Belmont | On Chicago Near Ashland | On Ashland and 47th St. | State St. Store State, Jackson, Van Buren | On 26th St. and Christiana | On 91st St. and Commercial | Chicago and Cass Streets (Joliet, Ill.) | Hohman Ave. at Sibley (Hammond, Ind.) | 645-665 Broadway (Gary, Ind.)

GOLDBLATT'S VALUES THAT REALLY HIT HOME

For That "New" Home Look!

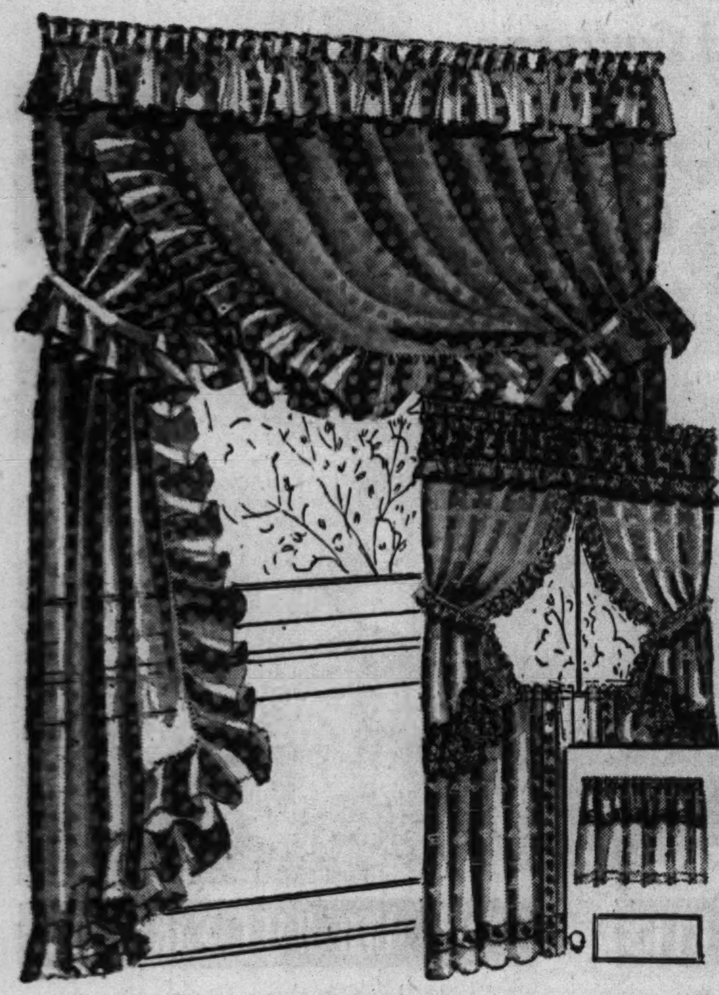

CURTAINS

They Usually Sell for $2
Priscillas!
Cottage Sets!

$1.49 CHOICE

•PASTEL PRISCILLAS
Cushion dots in sunny shades of peach, rose, blue, green, gold or cream. 90 inches to the pair, 2 yds. 15 ins. long. $1.49 Pr.

•7 PC. COTTAGE SETS
Door curtain is included. Figured madrasses with red, green or blue percale trimmings. Standard widths! $1.49 Set

WASHABLE CELANESE RAYON PANELS
You've seen this quality sell at $1.69—but at Goldblatt's these panels cost you but $1. Finished 44 inches wide, 2 yards, 15 inches long. With deep 5 inch hem! Champagne, eggshell and rosebeige shades. You'll need several for now and Summer! $1 Ea.

Phone and Mail Orders Filled. Call WABash 9800 (Shopping Service) or Mail Your Order

—from a nationally famous manufacturer! Low priced!

RAYON PRINTS

39-Inch Spun Rayon and Acetate
Dusty tone ground for street dresses, spaced designs for evening gowns, awning stripes for the newest in sport togs! This fabric has that spun wool challis appearance that's so appropriate for spring and early summer wear! Washable.

39-Inch Rayon Shantung Prints
The shantung finish on slub yarns makes this adaptable to so many uses! Mexican, palm tree, polka dots and small flowers on grounds of white, dusty tones, aqua, gold, others. Washable!

49¢ Yard

SPUN RAYON CHALLIS
Soft, wool-like fabric in every new spring shade. 39 inches wide. 39¢ Yd.

NARROW WALE PIQUE
Splashy florals, plaids, polka dots in this washable cotton. 29¢ Yd.

PRINTED PIQUE VOILE
New 1941 patterns. Cool looking cotton sheers. Washable. 29¢ Yd.

TWIN CORD DIMITIES
Rosebuds, neat designs, polka dots on tinted or pastel grounds. 19¢ Yd.

Yard Goods.

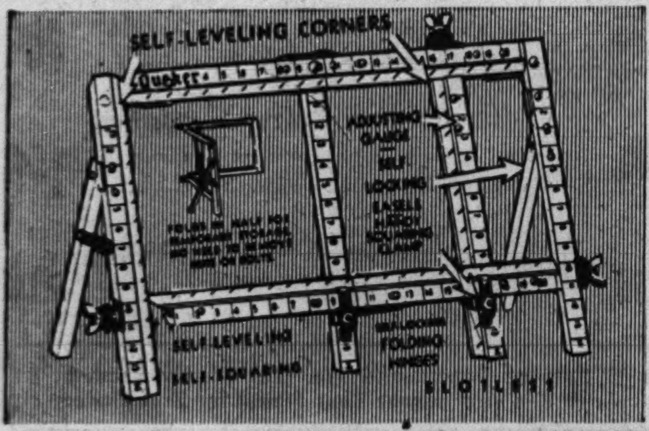

USE A QUAKER STRETCHER

—for a Professional Looking Job!

Stretches everything from doilies to curtains up to 54x92 inches in size. Self-squaring slotless frame, self-leveling at 3 corners. Extra adjustable gauge. **$2.49**
For large curtains 66x116 inches..........$3.49

TROJAN FOUR-BLADE LAWN MOWER

With 10-Inch Wheels

$4.98

Ball bearing mower with four 14-inch self-sharpening blades. Easy to operate. Self-adjusting.

Garden Hose, 50 ft.
5/8-inch. corrugated rubber. Cotton reinforced. Couplings. $2.29

Phone and Mail Orders Filled. Call WABash 9800 (Shopping Service) or Mail Your Order
Housewares

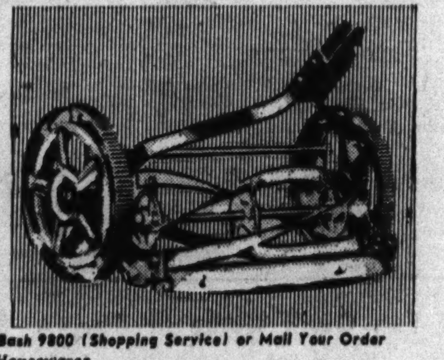

Super-Bilt Step Ladders

MADE BY RID-JID

4-Ft. Size
Each corrugated step is steel trussed. Has full pail shelf. Steel truss back brace. **$1.79**

5-ft. Size... $2.25 | 6-ft. Size... $2.69 | 7-ft. Size... $3.15

CORRUGATED ASH CANS

Galvanized iron; with cover.
20-gal. size. $1 | 25-gal. size. $1.39

Phone and Mail Orders Filled. Call WABash 9800 (Shopping Service) or Mail Your Order
Housewares

Old English Combination

NO-RUB WAX AND CLEANER

½ Gal. No-Rub Wax, Qt. All-Purpose Cleaner. Both for **$1.39**

No-Rub leaves floors and linoleums shining, without tireless rubbing. All-purpose cleaner for general household cleaning.

Phone and Mail Orders Filled. Call WABash 9800 (Shopping Service) or Mail Your Order
Housewares

DECORATIVE FABRICS

Be Your Own Interior Decorator! Create Individual Hangings, Slip Covers, Curtains—All Fabrics Specially Priced!

Group One . . .
39c to 49c Values
28¢ Yard
• 36-Inch Friezettes
• 50-Inch Monks Cloth
• 36-Inch College Cloth
• 36-Inch Printed Crash
• Other New Fabrics

Group Two . . .
65c to 79c Values
48¢ Yard
• 50-Inch Washable Prints
• 50-Inch Colored Chevrons
• 54-Inch Upholstery Fabrics
• 50-Inch Novelty Homespuns
• 50-Inch Woven Slip Covering

Group 3 . . . Better Fabrics
At Our State St. Store Only
99c to $1.29 Values — **68¢** Yd.
• 54 Inch Cotton Friezette
• 50 Inch Printed Mesh Cloth
• 50 Inch Printed Slip Covering
• 50 Inch Figured Upholstery Fabrics
• 50 Inch Heavy Printed Granite Cloth

25c to 29c Values — **17¢** Yd.
• 36 Inch printed crash
• 38 or 43 Inch grenadine
• 36 Inch rayon marquisette
• 48 Inch French marquisette

29c to 39c Values — **22¢** Yd.
• 36 Inch better grenadines
• 43 Inch hemmed marquisette
• Other pretty fabrics for curtains and panels

Drapery Department

'Prima Vera' (meaning first spring) 53 Piece

AMERICAN DINNER SET

Service for Eight

Lovely Sandella ware copied from a costly import — now made in America. Floral pattern on a soft tan body! Exclusive in Chicagoland at Goldblatt's. **$17.50**

$1 Down, $1 Weekly

• 8 dinner plates
• 8 saucers
• 8 fruits
• chop dish
• creamer
• 8 cups
• 8 soup dishes
• 8 bread & butters
• covered sugar
• vegetable bowl

Phone and Mail Orders Filled. Call WABash 9800 (Shopping Service) or Mail Your Order
China Dept.

Brand New 1941 Model! Genuine

"WHITE" ELECTRIC SEWING MACHINES

Former $62.00 Value **$39.95**

Use Our Time Payment Plan

It Darns! It Mends! It Embroiders!

Full size head, air cooled motor, automatic tension release, sewing light, adjustable knee control and sewing accessories! All the extras for your sewing pleasure! Guaranteed 20 years. Sew—and save!

No phone orders, please

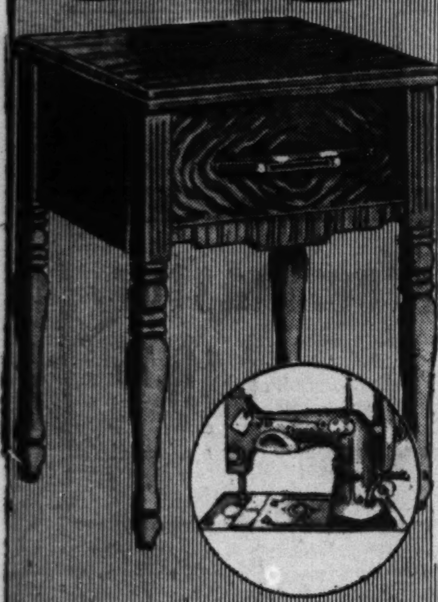

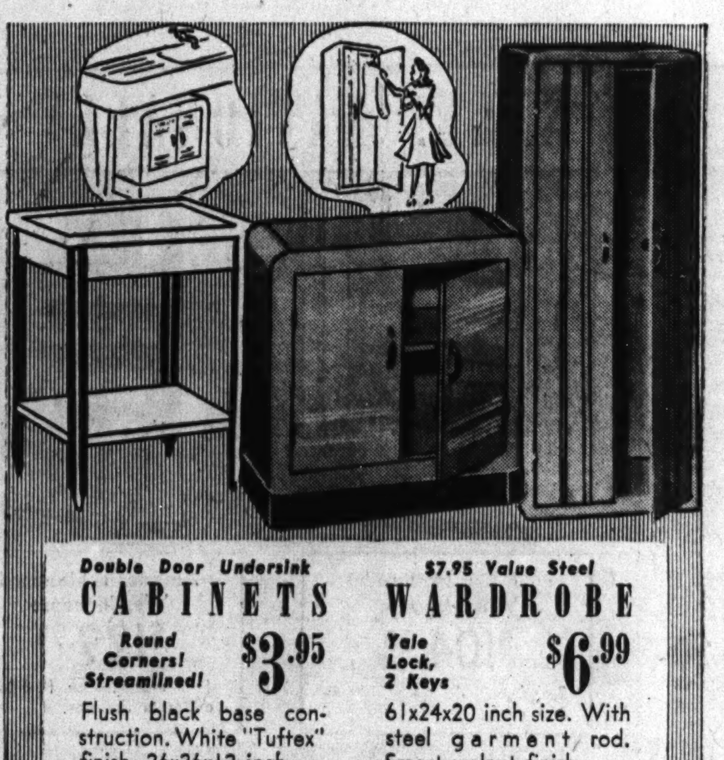

Double Door Undersink

CABINETS

Round Corners! Streamlined! $3.95

Flush black base construction. White "Tuftex" finish. 26x26x12 inch.

$7.95 Value Steel

WARDROBE

Yale Lock, 2 Keys $6.99

61x24x20 inch size. With steel garment rod. Smart walnut finish.

$2.50 Steel Utility Table
With electrical outlet plug. 16x20 in. top; 27½ in. tall. $1.99

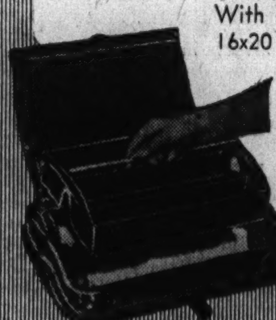

Landers Sweepers
Open Top "Homestead" model. Removable dust pans. $3.69

Efficiency model $4.95; Silvertone model $5.95

Phone and Mail Orders Filled. Call WABash 9800 (Shopping Service) or Mail Your Order
Housewares

Buy the Quality You KNOW Will Wear!

3-YEAR GUARANTEED SHEETS

81x90-Inch Size
120 threads to the square inch means longer wear. Ruler straight, neatly sewed hems. 89c value. **69¢** Ea.
81x99 Inch Size........................Each 79c

$1.29 MATTRESS COVERS

Unbreakable rubber buttons; boxed, taped sides. All sizes, styles. Each...... **94¢**

87 Inch Unbleached Sheeting. Sturdy. Yard 13½c
Mattress Covers of Striped Ticking, ea. $1.98

White Goods Dept.

2 Lovely Patterns for Bathroom Beauty! Celanese

RAYON TAFFETA SHOWER SET

6x6 ft. shower curtain and ruffled window drapes. Blue, gold, green, orchid, peach, white and black, rose, wine. **$3.67**

2-Pc. Chenille Sets..79c
Tufted 18x32 in. rug and lid cover in pastel colors.

22x44 Cannon Towels 22c
Extra large. White with colored borders. 5 for $1

Towel Dept.

Discontinued Styles at 20% to 33⅓% Reduction!

CHATHAM BLANKETS

25% Wool
Formerly $2.98 — $1.99 Each
72x84-inch. 2½-lb. weight. Solid colors.

"Sparta"
Formerly $3.98 — $2.99 Each
25% wool. 72x84. Striped border. 3-lb. weight.

"Beaufort"
Formerly $5.98 — $4.79 Pair
25% wool, 50% rayon, 25% cotton. Plaids. 72x84.

Phone and Mail Orders Filled (Except Cut Goods). Call WABash 9800 (Shopping Service) or Mail Your Order
Bedding Dept.

PHONE AND MAIL ORDERS FILLED (Unless Otherwise Specified) CALL WABASH 9800 (Shopping Service) OR MAIL YOUR ORDER—PURCHASES TOTALING $10 OR MORE CAN BE MADE ON OUR TIME PAYMENT PLAN

GOLDBLATT BROS.

Ten Department Stores

GOLDBLATT'S TEN CONVENIENT STORES TO SERVE YOU

On Broadway Near Lawrence | On Lincoln Near Belmont | On Chicago Near Ashland | On Ashland and 47th St. | **State St. Store** State, Jackson, Van Buren | On 26th St. and Christiana | On 91st St. and Commercial | Chicago and Cass Streets (Joliet, Ill.) | Hohman Ave. at Sibley (Hammond, Ind.) | 645-665 Broadway (Gary, Ind.)

GOLDBLATT'S *Sale!* BROADLOOM

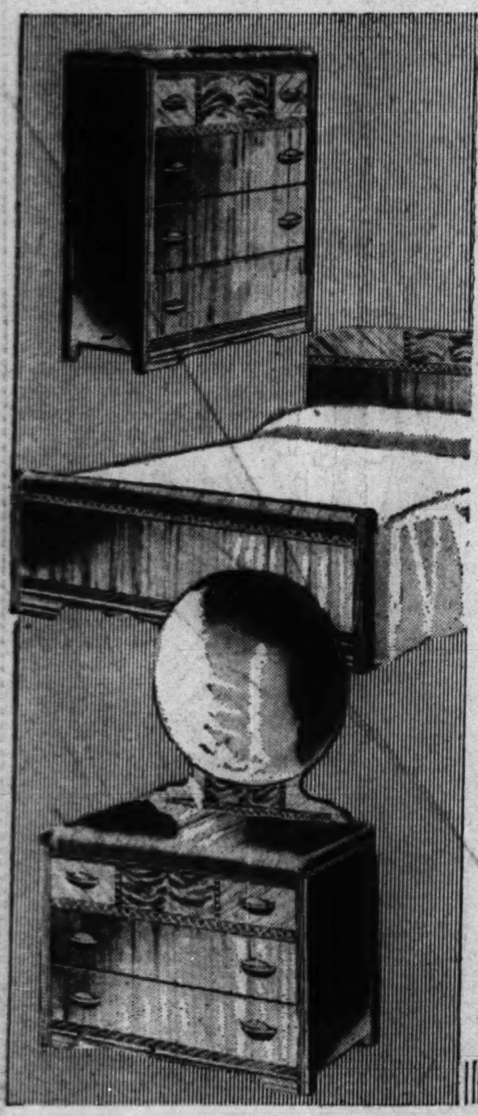

Month-End Sale! 30% to 50% Off! Drastic Reductions

Every piece of furniture in this great sale is brand new. Even if you do not need furniture right now, you can't afford to pass up these savings. Remember—it costs less to furnish (or refurnish) your home at Goldblatt's. Many values besides these advertised.

3-PIECE MODERN BEDROOM SET

Genuine matched walnut and oriental wood veneers on gumwood. Bed, dresser and chest. $59.95 value. Save $15.95. **$44** $2 DOWN Balance on Time Payment Plan.

Other Bedroom and Dining Room Suites

		NOW
8	$59.95 Solid Maple 3-Piece Bedroom	$38.00
6	$69.95 3-Piece Walnut Modern Bedroom	$48.00
9	$89.95 3-Piece Bleached Elm Bedroom	$44.00
5	$99.95 3-Piece Limed Oak Bedroom Set	$68.00
4	$99.95 3-Pc. Waterfall Walnut Bedroom	$79.95
1	$129.95 3-Piece Mahogany Bedroom Set	$88.00
3	$99.95 3-Pc. Mah. Hepplewhite Bedroom	$68.00
5	$99.95 8-Piece Butt Walnut Dining Set	$78.00
7	$79.95 8-Piece Walnut Dining Room Set	$58.00
10	$99.95 8-Piece Mahogany Dining Set	$78.00
2	*$129.95 3-Pc. Mah. Chippendale Bedr'm	$98.00
1	*$139.95 3-Pc. Bleached Mah. Bedroom	$98.00
6	*$179.95 3-Piece French Aspen Bedroom	$128.00
1	*$289.95 5-Piece French Bedroom Outfit	$189.00
3	*$99.95 8-Piece Limed Oak Dining Suite	$78.00
1	*$119.95 7-Pc. Massive Oak Dining Room	$68.00
1	*$249.95 8-Pc. Credenza Walnut Dining	$148.00

*On Sale at Our State St. Store Only

18th Century Tables
Veneered on bleached or old world mahogany or gumwood. Many styles all in authentic 18th century styles. **$5.99**

$39.95 Value! Down and Feather 18th Century Style Lounge Chair

With Spring Top Ottoman **$28.88**

Beautifully tapestry covered. Really attractive and comfortable, as well. Save $11.07 during this sale! $2 Down, $2 Weekly

Living Room Pieces and Tables

		NOW
7	Lawson Sofa, 3-Cushion U-Fit Back	$39.95
6	$59.95 1-Pc. Down Cushion Love Seat	$29.95
1	*$295.00 1-Pc. Down Cushion Sofa-Chair	$149.95
1	$89.75 Hand-Tufted Back Sofa, Chair	$59.75
27	*$29.95 18th Century Lounge Chair	$15.00
1	$139.75 18th Century Sofa and Chair	$69.95
8	$59.95 Fringed Base Lounge Chair	$29.95
7	$19.95 Mahogany Finish Kneehole Desk	$14.95
1	*$259.95 French Brocatelle Sofa, Chair	$159.75
1	$139.95 Grand Rapids Sofa and Chair	$89.95
1	$195.00 Louis XV Sofa and Chair	$118.00
6	$39.95 Mahogany Breakfront Desk	$24.95
1	*$295.00 Pullman Carved Sofa, Chair	$199.00
1	*$249.95 Pullman Kidney Sofa, Chair	$179.75
1	*$149.95 1-Pc. Down Cushion Sofa	$99.00
4	$129.95 Kroehler Mohair Sofa and Chair	$89.95
3	$99.95 Mohair Frieze Sofa and Chair	$69.95
32	$16.95 Mahogany Leather Top Tables	$11.95

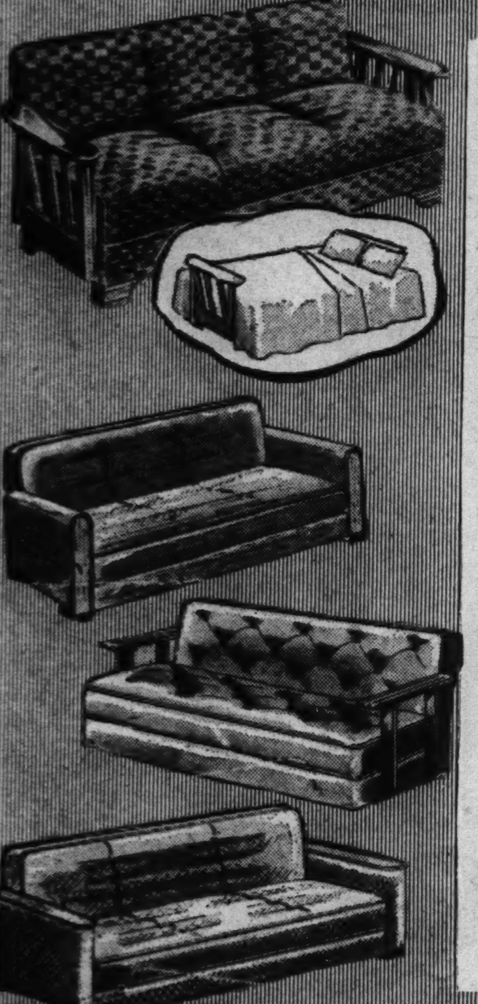

Sale! Famous Makers Quality

STUDIO COUCHES

SAVE $10 TO $20

$15 and UP

Studio Couches

12	$24.95 Twin Studio Couches, 3-pillow style	$15.00
11	$32.95 Bed-Hi Studio Couches, metal arms	21.88
14	$37.50 Bed-Hi Studio Couches, bedding space	24.88
10	$42.50 Sofa Beds with bedding space	27.88
18	$44.95 Maple Arm Sofa Beds	29.95
16	$49.95 Velour Upholstered Sofa Beds	33.88
19	$59.95 Simmons Velour Covered Sofa Beds	36.88
*1	$69.75 Simmons Pillow Arm Sofa Bed	49.95

2-Piece Studio Suites

*1	$49.95 2-Piece Tapestry Studio Suite	$34.88
14	$69.95 2-Piece Velour Studio Suite	44.95
*1	$109.50 2-Piece Studio Suite, green tapestry	79.50
*1	$129.50 2-Piece Studio Suite, blue velour	99.50

Mattresses and Springs

27	$12.95 Innerspring Mattresses, regular sizes	$ 8.88
19	$19.95 Innerspring Mattresses, regular sizes	12.88
16	$24.95 Simmons Innerspring, 8 cord handles	16.95
30	Englander Durabilt Mattresses, 5-year guarantee	19.75
10	Simmons Hair Top Style, Innsg. Bottom	22.88
31	90 Coil Springs, orchid finished	3.44
16	$44.95 Bunk Bed with 2 Springs and 2 Mattresses	28.88

*Not All the Same Styles in All Our Stores, but Every Price Range Is Represented! (*State St. Store Only.)*

$6.50 Quality! Figured Wilton by Makers of Gulistan

- *Twists from Mohawk and Bigelow*
- *9 Ft., 12 Ft. and 15 Ft. Widths*
- *New Decorator Designs, Colors*

Beautiful hardly describes the broadloom we've grouped at this price. Designs and colors approved by the country's leading home fashion experts. Rich, long-wearing twists from America's most famous rug mills.

$4.55 SQ. YD.

Mohawk Embossed Carpeting

These are the luxurious carpetings you've seen pictured and described in Life magazine. Beauty surpassing anything you've seen at this price . . . and the famous Mohawk quality. Usual $8 quality. **$6.66** Sq. Yd.

Sheen Type American Oriental Rugs

9x12 ft. size. Seamless constructed room size rugs in gracious Persian and Chinese designs. Sheen type, so they look like orientals. Wilton weaves. Ivory, blue, green, rust, wine grounds. $98.50 value. **$66** Use Our Convenient Time Payment Plan

CHINESE and ORIENTAL RUGS

Persian Lillihan Orientals
Beautiful allover designs in rose and mulberry colors. Approx. 9x12 ft. $249 value **$159**

Chinese or Sarouk Rugs
Masterpieces from the Orient. Lavishly embossed Chinese rugs. Approx. 9x12. $369 value (State St. Store Only) **$219**

Oversize Chinese or Sarouk
App. 10x14 ft. Gems of rare beauty in colors and designs that will enchant you. $549 value. **$388**

ROOM SIZE DOMESTIC RUGS

9x12 Worsted Wilton Rugs
Made by Whittall, the makers of Anglo-Persian. Perfect quality. Persian designs. $119 value **$79.75**

9x12 New "Home Pride" Rugs
Seamless construction of all-wool-faced carpet yarns. Variety of patterns. $54.95 value **$39.95**

9x12 Ft. Seamless Axminsters
Deep, luxurious pile. Perfect rugs in modern, Chinese or texture designs. $39.95 value **$27.75**

STAIR AND HALL CARPETING

27 Inch Velvet Carpeting
Taupe center with contrasting borders. Long wearing quality. $1.29 value. Yard **99c**

27 Inch Better Carpeting
Solid colors or candy striped patterns that are very good looking. $2.19 value. Yard **$1.59**

Figured Wilton Carpeting
27 inches wide! Tone-on-tone leaf designs. Made from quality wool carpet yarns. $3.49 value. Yard. **$2.19**

If You Can't Come in Phone MONroe 9500 (Home Service Dept.) and We Will Gladly Send a Representative to Measure Your Floors for Broadloom

Convenient 3-Way

Portable 6-Tube Radio

Uses AC or DC Current **$19.94** Complete with Batteries

$1 Down, $1 Weekly

Looks like smart luggage. Open the jewel box double doors and you have a marvel-radio to tune at home, at the beach, at the office. Plug in to outlet or use batteries. 6-tubes, including rectifier. Improved speaker.

Phone and Mail Orders Filled. Call WABash 9800 (Shopping Service).

A Lovely Gift for Mother!

3-Pc. Crystal Glass Boudoir Ensembles

$4.95

Complete with Shades

Two vanity lamps and a nite table lamp to match! Mirror base with swirl crystal fount; nite table lamp is equipped with swirl harp. Distinctive ruffled parchment shades in soft pastels.

Phone and Mail Orders Filled. Call WABash 9800 (Shopping Service).

SALE! NATIONALLY FAMOUS BRAND NEW REFRIGERATORS!

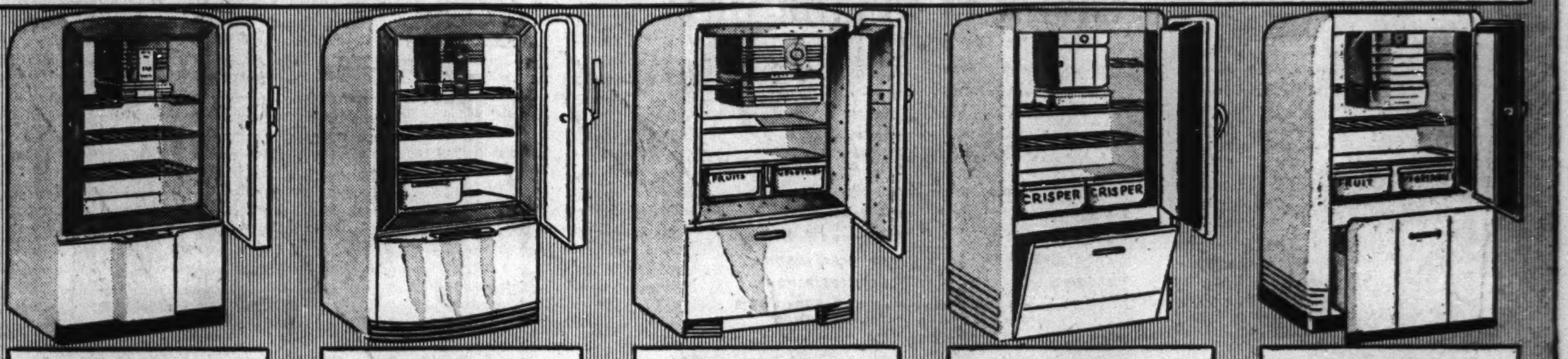

6 Cu. Ft. Size Westinghouse **$104.50**
Brand new—in crates. Worth $50 more. Limited quantity.

American Standard Westinghouse **$129.95**
1941 model. 6 cu. ft. Many exclusive features.

Fully Equipped De Luxe Freezmaster **$129.75**
1941 model. 6½ cu. ft. With storadrawer.

Fully Equipped Freezmaster **$99.50**
Previous model. 6½ cu. ft. size. Handy features.

Super De luxe Freezmaster **$114.75**
$200.00 value. 6½ cu. ft. Brand new. 1940 model.

1941 Model! Freezmaster

1941 model. 6½ cu. ft. For greater economy and convenience invest in a Freezmaster! **$94.75**

New! Servel Electrolux

1941 model! With many superior features. (On sale Chicago stores only.) Prices start at **$129.50**

$150.00 Value!
FREEZMASTER
Super De Luxe **$89.50**
Previous model. For small homes or apartments. 5¾ cu. ft. size.

De Luxe Freezmaster

$250 VALUE! 1941 MODEL! **$149.75**
Extra large 8 cu. ft. size refrigerator. Fully equipped! For large families.

PAY AS LOW AS $1 DOWN, $1 WEEKLY

PHONE AND MAIL ORDERS FILLED (Unless Otherwise Specified) CALL WABASH 9800 (Shopping Service) OR MAIL YOUR ORDER—PURCHASES TOTALING $10 OR MORE CAN BE MADE ON OUR TIME PAYMENT PLAN

GOLDBLATT BROS.
Ten Department Stores

GOLDBLATT'S TEN CONVENIENT STORES TO SERVE YOU

On Broadway Near Lawrence · On Lincoln Near Belmont · On Chicago Near Ashland · On Ashland and 47th St. · State St. Store (State, Jackson, Van Buren) · On 26th St. and Christiana · On 91st St. and Commercial · Chicago and Cass Streets (Joliet, Ill.) · Hohman Ave. at Sibley (Hammond, Ind.) · 645-665 Broadway (Gary, Ind.)

Part 3 | Metropolitan Section

Chicago Sunday Tribune

THE WORLD'S GREATEST NEWSPAPER

Neighborhood News, Churches, Clubs, Schools Radio Programs.

SW APRIL 27, 1941.

PLAN 4 YEAR FIGHT ON MOSQUITOES

RAILROADS MAP PART IN LILAC SHARING DAYS

Eight Lines to Carry Blossoms Free.

BY GAIL COMPTON.

The 13th annual "Share Your Lilacs" campaign received fresh impetus last week when officials of eight railroads promised their coöperation in delivering the country gathered lilacs to Chicago.

Each year the railroads play a large part in making lilac day a success. Last year more than 50 trains brought bunches of freshly picked lilacs from suburban stations free to terminals in Chicago where they were delivered to the city's shut-ins.

This year 8 railways have offered the free use of their baggage cars and passenger cars for the transportation of the lilacs. Roads coöperating are the Chicago, Burlington and Quincy; Chicago, Aurora and Elgin; Chicago and North Western; Chicago, Rock Island and Pacific; Chicago North Shore; Illinois Central; Chicago, Milwaukee, St. Paul and Pacific; and the Pennsylvania.

82,400 Bouquets in 1940.

The "Share Your Lilacs" campaign is sponsored each year by the Chicago Plant, Flower and Fruit guild and THE CHICAGO TRIBUNE. Lilac blooms are gathered from all over Chicagoland and are sent to the shut-ins in the many hospitals, settlements, and institutions in the city. Last year 82,400 bouquets of lilacs were delivered to 23,000 patients of 147 institutions.

The lilacs are gathered by the members of 81 garden clubs working thru the guild. Each garden club selects a guild chairman whose duty is to supervise the gathering of the lilacs.

Garden club presidents and guild chairmen and other lilac day workers will meet on Wednesday at Carson, Pirie, Scott's for luncheon to discuss plans for the campaign. The meeting will be presided over by Mrs. Stanley D. Grace, general chairman of the guild committee which directs the lilac work. Several speakers will address the group, and instructions will be given the workers for the 1941 campaign.

Plan Train Schedule.

Guild and railroad officials have been working out a schedule of trains for lilac day, and the train numbers and train times will be made available in the near future.

Each year, commuters on lilac trains have witnessed a beautiful sight as the trains have stopped before station platforms loaded with bunches of lilacs. The bouquets have been piled on the cars, filling the baggage cars, overflowing into the passenger cars and even into the willing laps of the passengers. Their fragrance fills the trains with a delightful perfume, and a true breath of spring is brought to the less fortunate people of the city.

CHURCH TO HOLD SERVICES TODAY FOR YOUTH WEEK

Two services will be held at the Drexel Park Presbyterian church, 64th street and Marshfield avenue, today in observance of Youth week. At 11 o'clock the Rev. Clinton C. Cox, minister, will speak on "Pilate Washes His Hands" and at 8 o'clock the Rev. Lowell R. Ditzen of the South Shore Presbyterian church will conduct a youth worship program.

All young people's organizations of the church will be represented at the evening meeting. Wilbert M. Gedonius will preside and the Junior choir, directed by Mrs. Grace Seacrist, will sing.

Another youth organization of the church, the Chapel class, will present its annual play, "Professor, How Could You?" on Tuesday and Wednesday evenings in the church basement. The play, a three act farce, is directed by Clyde Marsh.

The cast includes William Patty, Miss Iola Rogers, Mrs. William Donaldson, James Donaldson, Al Larson, Miss Maria Frank, Mrs. Claire Neubieser, Lester Beling, Miss Orella Gravander, and Webster Kay.

WEST KENWOOD BUSINESS MEN HAVE NEW GROUP

West Kenwood business men have organized the West Kenwood Business Men's Association, Inc. They list seven purposes for the organization: [1] To promote sociability among members. [2] Improve business. [3] Stop various business abuses. [4] Systematize credit exchange. [5] Sponsor juvenile improvement. [6] Work for civic improvement. [7] Work for betterment of the community.

Members of the association operate in the area bounded by 49th place on the south, 49th street on the north, Wentworth avenue on the east, and Morgan street on the west.

Officers are Dan Stua, president; John Keane, vice president; James Sheehan, secretary; Raleigh Kean, treasurer. Executive committee members are Claude Spry, John Olson, Clem Barch, Larry Kean, George P. Latchford Jr., James Claubaugh, and Kirton Holloway. Larry Kean will be executive secretary.

They're Trying Flattery on Dad

The "Stanley" girls engage in a bit of flattery with their "father," the major general of Gilbert and Sullivan's "The Pirates of Penzance," as the object of their attentions. Playing Kate Stanley is Christine Miller, left; the major general is Edward Wright, and his daughter, Mabel, is played by Adele Druktenis. They're in the cast presenting the operetta in a series of six evening performances beginning tonight at St. Casimir's academy, 2601 West Marquette road. St. Rita High School Choral club members are assisting the academy in the production. Musicians from both schools will be in the 40 piece symphony orchestra playing for the show. [TRIBUNE Photo.]

WESTMINSTER YOUNG PEOPLE'S FEDERATION HOLDS RALLY TODAY

The spring rally of the Westminster Young People's federation of the Chicago presbytery will take place at 4:30 o'clock this afternoon in the newly completed sanctuary of the Morgan Park Presbyterian church, 111th street and Longwood drive. Andrew MacCormick, honor student in the graduating class of the Presbyterian Theological seminary in Chicago, will be the principal speaker.

Andrew MacCormick. [Doose Photo.]

His subject will be "The Shadow Peter Cast." Mr. MacCormick has been awarded the general excellence fellowship for next year for maintaining the highest standard thruout the three year course. He has been serving as student pastor in the Manteno Presbyterian church.

The Westminster federation unites all Presbyterian youth of post-high school age in the Chicago area.

THORNTON HIGH SENIORS TO GIVE PLAY 2 NIGHTS

Seniors of Thornton Township High school in Harvey are staging final rehearsals for the presentation of the play, "Death Takes a Holiday," at 8:15 o'clock Friday and Saturday evenings in the school auditorium.

Three staffs, advertising, production and business, are coöperating. Miss Dorothea Thiel, art instructor, heads the advertising staff. Miss Lillian Conley, dramatic coach, is in charge of the production staff, and John D. Mees of Thornton's biology department heads the business committees.

Melvin Evans plays the rôle of Death. Other members of the cast are Harriet Benjamin, Genevieve Gooden, David Broderick, Lawrence Walden, Orva Mae Watkins, Norman Baumgartner, William Stage, Carol Davey, Vincent Gendusa, and Charles Hawley.

ATHLETIC SHOW IS BENEFIT FOR HOMEWOOD PARK

Four boxing bouts and three wrestling matches will be staged at the Homewood auditorium at 8:30 o'clock tomorrow evening by the Homewood Business association. Proceeds of the show will be used in the improvement of Homewood park. Jack Kurtz Sr. is chairman of the program. Committee members are Frank Prindiville, Fred Cordt, Paul Cook, Mrs. Clara Rice,, Ed Gitersonski, Mrs. Fay Maxwell, Louis Muller, Mrs. N. W. Sexton, Jack Kurtz Jr., and Frank Cowing Jr. The show, sanctioned by the AAU, was arranged by Eddie Horn. Officials will be Arthur Senior, announcer; Walter Goranski, timekeeper, and Floyd Heffner and Harold Buring, judges.

Lilacs Usher in Spring for City Shut-Ins

The delicate fragrance of lilacs means that spring again has come to hundreds of hospital patients and shut-ins thruout Chicago where the blooms will be distributed in the 13th annual Share the Lilacs days sponsored jointly by the Chicago Plant, Flower, and Fruit guild and THE CHICAGO TRIBUNE.

Hospitalization is an affair of a few weeks, at most, to the majority of patients. Some, however, recall other lilac days. Such a one is Mrs. Ellen Mulholland of 8524 South Laflin street. She had been in St. George's hospital in Auburn Park for more than a year.

Gift from Out of Doors.

"I do remember the lilacs last year," she says. "We had several bouquets here, and they were lovely. They reminded me of the bush we used to have at home. I guess the city was too much for it, tho, because it died in a few years. But the lilacs we received here at the hospital last year brought something of the out of doors right to us."

Redhaired and vivacious, Mrs. Mulholland is spending her days in St. George's as the result of an automobile crash.

Miss Genevieve Sedlecki is in her early 20s. She spends her days in a tiny little room in her mother's apartment at 4420 South Hermitage avenue in the neighborhood known as back of the yards. The flat is up a steep stairs from the sidewalk. The house is close to its neighbors, so Genevieve's window is but a few feet from the next wall. There isn't too much light. Genevieve is ill of tuberculosis, and she's at home "because they told me they couldn't help me at the sanatorium, so I thought I might as well be here with my mother."

Looks Forward to Lilacs.

She has never received lilacs on lilac day, but she says she feels qualified to tell what flowers mean to an invalid. "They're about the nicest gift I can think of. They bring life and color and hope into a sickroom. I'm glad for every one who has flowers, for you see, the lilacs especially mean new life. They come with the springtime."

Genevieve has a collection of medals she won in track and swimming events at Davis square.

Bethel Church Nursery Aids to Have Benefit Luncheon

The Bethel Nursery society will sponsor a spring luncheon at 1 o'clock Wednesday afternoon at Bethel Lutheran church, 62d and Peoria streets. The affair will be a benefit for Augustana nursery, 2042 North Orleans street. Mrs. Louis Aanerud, 8115 South Green street, is chairman. The Rev. Axel N. Nelson, superintendent of the nursery, will show pictures of the institution's general routine after the luncheon.

Gym Exhibition.

The annual gymnasium demonstration will be staged at 8:15 o'clock Thursday evening at Mann park, 130th street and Exchange avenue.

A Reporter Learns to Drive

This is the first of a series of stories by Martha Murphy, Metropolitan section reporter, on her experiences in learning to drive an automobile.

BY MARTHA MURPHY.

(Picture on page 6.)

I'm not going to be another *!§†*!§ woman driver! By the time I finish the series of eight driving lessons sponsored by the Chicago Motor club thru the Safeway Driving school, I'll really be in a spot to tell the traffic cops how it's done.

According to J. P. McClenahan, manager of the school and my teacher, between 70 and 80 per cent of his students are women. "Most men won't admit they don't know how to drive," he said. "Occasionally a seasoned driver enrolls in the school for a special series of four lessons."

Surge of New Drivers.

July and August, the summer vacation months, have always been the peak months for the school. This year, however, March topped any previous enrollment records. Instructors attribute this to the boom in automobile sales and the emphasis on preparedness for national defense.

Ten cars and ten instructors are provided by the school. All the instructors are college graduates and most of them took their degrees in education. All take a special instruction course at the school.

Each of the cars has dual controls—that is, each has two sets of foot pedals. Two of the conspicuous white cars of the Motor club fleet have two steering wheels and these cars are loaned to high schools for use in driving courses there.

Has a Disappointment.

I "drew" one of the new cars—one without the extra steering wheel. Secretly, I'd looked forward eventually to driving from each side of the front seat, the left side in the American style, and the right side in the English mode.

Two fluid drive cars are included in the Safeway armada but the instructors feel that students had better learn first on the gear shift type of car.

The average life of one of these dual control cars is a year and a half. Frequent stripping of the gears and onstant starting and stopping—usually with a terrific jerk—make the cars old before their time. No student has had a serious accident while taking a lesson and the number of nicked fenders is surprisingly low.

Must Have Permit.

Before enrolling in the school I had to fill out an application for a temporary instruction permit. A student driver without such a permit or evidence of application is as liable to arrest as the seasoned driver who has left his driver's license in the pocket of his other suit. Applications may be obtained in the city hall and should be sent to the secretary of state.

After giving a résumé of my life story for the instruction permit, I was handed a sheaf of papers and an envelope of pamphlets on "Sound Driving Practices," "Traffic Regulations of Illinois and Indiana," "Safe Driving Practices and How to Procure an Operator's License," "How to Drive," and "Spend Less to Own and Drive Your Car," a Motor club pamphlet.

Test on Knowledge.

Reading assignments are doled out just as they are in any classroom and certain chapters in each of the books must be read before each lesson. After every lesson the student is handed a review sheet which covers all of the information he has been taught that day.

Perusal of the literature indicates that by the time I have completed my eight one-hour lessons I should not only know how to drive safely, sanely, and with the greatest possible enjoyment, but also why I can do all of these things.

Beverly Hills University Club to Hold Musical Tea

Beverly Hills University club will hold a musical-tea at 3:30 o'clock next Sunday afternoon in Ridge fieldhouse, 96th street and Longwood drive. The Old Heidelberg restaurant octet will be featured. Later, a social hour will be held in the Vanderpoel Art gallery, where tea will be served by Mrs. Arthur Grabbe, Mrs. Fred McManus, and others.

KITES GROOMED FOR AERIAL RACE NEXT SATURDAY

500 Finalists to Vie on Lake Front.

BY CHARLES ROBERTS.

Thousands of Chicagoland residents of all ages will turn their attention from warring Europe and the cares of a workday world next Saturday morning to see a colorful peacetime kite barrage launched on Chicago's lake front.

Winner's Prize.

The occasion will be the finals of the third annual Chicago Tribune Kite contest. The kites, of all sizes and descriptions, will be flown by 500 expert kite builders chosen from a field of 9,000 entrants who competed in 88 neighborhood park elimination contests. Winners of the seven events on the program will receive silver trophies donated by THE TRIBUNE, sponsor of the contest. Runners-up will receive ribbons awarded by the park district, which conducts the ancient sport's "tournament of champions."

Kites Dot the Air.

Plans for the finals were completed last week while thousands of kites dotted the air in neighborhood parks thruout the city. The neighborhood contests, which began on April 14 and ended yesterday, qualified seven winners from each park to compete in the finals.

The finals will be held in the great parking lot south of Soldiers' field, at 16th street and Columbus drive. Kites in the first event, which will be judged for artistic merit, will take to the air at 10 o'clock in the morning. The last event, in which kites will be measured for pulling power, will be staged at approximately 1 o'clock. In the event of rain the finals will be postponed to Saturday, May 10.

Other events on the program, like the artistic competition and the pulling contest, require both ingenuity and dexterity on the part of the contestants. In the novelty event kites will be judged, both on the ground and in the air, on originality in design, motion, and materials used. Ralph V. Pierce, park district supervisor of special events and an official of every Chicago kite contest for the last 20 years, will be judge of the artistic, novelty, and pulling events.

Require Flying Skill.

Four events requiring more flying skill will test the competitors at winding in their kites by hand, winding them in by mechanical reels, getting box kites into the air without assistance, and sending "messengers" up the kite strings. Judges in these events will be J. J. Rappold, Paul

[Continued on page two.]

OUR TOWN

Paragraphs About Some Folks You Know.

STUDENTS of Fox Secretarial college, 7508 South Saginaw avenue, less than a year old, elected their first officers recently. The first president is Mae Rose Van Emelen, 1474 East 69th street. Others elected were Mary Lou Quinn, 7711 Yates avenue social chairman, and Frank J. Lynch, Jr., 6731 Chappel avenue, publicity chairman. New officers will be elected in July. Students were chosen for their character, personality and scholastic ability. Miss Emelen was winner of the school's oratorical contest last November.

Miss Van Emelen.

Two persons who hope the war will end soon are Mrs. Louise Bauer, 6207 South Winchester avenue, a widow and Frank X. Wahl, 8628 South Marshfield avenue, who obtained a marriage license last week. Wahl is 71 years old and Mrs. Bauer is 41. They are planning a delayed honeymoon to Germany to "see some of the old places." Wahl came here from Germany 51 years ago and Mrs. Bauer has been here 18 years. No date has been set for the wedding.

EIGHT Bessemer Park girls who believe in teamwork are Delphine Finlon, Mata Kustudich, Stella Siep, Eleanore Guathier, Johanna Justudich, Frances Wallers, Mary Ann Robbins, and Gertrude Siep. These sturdy athletes have been playing as a team since 1937, during which time they have annexed two city fieldball, a volley ball and a softball championship. Between 15 and 17 years old, they are students of Bowen High school and began playing together as Phil Sheridan grammar school pupils. When they aren't throwing a ball around, they can be found in the park district gym and dancing classes.

Mr. and Mrs. Fred Traffley, both 85 years old, celebrated their 60th wedding anniversary in Hammond recently. A total of 75 persons came to a reception for the couple in the home of their daughter, Mrs. Henry Noonan. The Traffleys were both born in Chicago and have lived in the area ever since. They have four daughters, eight grandchildren and eight great-grandchildren.

MR. AND MRS. D. C. CARMER, 6800 normal boulevard, will become Lieutenant and Mrs. Carmer tomorrow when they start for Carlisle barracks, Pa., where they will be stationed for a month. Lieutenant Carmer has been assigned to the army medical school for a course in medical administrative work. The couple were married six months ago. Lieutenant Carmer was a cadet in Morgan Park Military academy and Mrs. Carmer attended Morgan Park High school.

John Tordella, 7431 Kenwood avenue, Loyola university senior, will be assistant in the analytical and X-ray division of the department of chemistry at the University of Illinois next September. The appointment is for 10 months during which time he will have opportunity for research work in chemistry.

Putting Final Touches on Entry for Kite Laurels

Looking forward to the finals of The Chicago Tribune kite contest next Saturday in Grant park, in which the park district is co-operating, Eugene Shelby added some decorations to his kite last week at Bessemer park, 89th street and South Chicago avenue. His audience consists of Robert Piechnik, Norman Michalak, Joseph Podsiadlik, Edward Podsiadlik, Clarence Nowakowski, Norbert Gonsior, Harry Podsiadlik, Edward Gutraj, and David Poskonka, while at the right Norbert Nowakowski holds his entry in the solo box kite event. [TRIBUNE Photo.]

BREEDING AREA OF 6,152 ACRES IS THE TARGET

5 South Townships Embraced in Plan.

BY HAROLD SMITH.

(Map on page 2.)

Elimination of 6,152 acres of mosquito breeding area from five townships in southern Chicago and Cook county is the immediate aim of a plan advanced last week by the Tri-county Mosquito Control committee headed by Dr. S. S. Fuller.

The plan is part of a proposed WPA project for Cook, Lake, and Du Page counties, which would cost $4,615,347 and which would cut down the mosquito production in the Chicago area by an estimated 179 billion mosquitos a year.

J. Lyell Clarke, chief engineer for the project, estimated that the plan, if carried out, will curtail the annual mosquito crop in the five southern townships—Lake, Hyde Park, Worth, Calumet, and Thornton—by approximately 21 billion insects.

An Aid to Defense.

This, he said, would not only add inestimably to the health and comfort of the 4,000,000 inhabitants of Chicagoland, but would greatly increase the efficiency of the many thousands of workers now engaged in carrying out the tremendous defense program. The major benefits of the south side plan would be concentrated in the thickly populated and busy industrial areas, he said.

A three-months' survey headed by Mr. Clarke shows that there are 6,152 acres of land in the five southern townships which produce mosquitos at least part of the year. This includes 4,253 acres of permanent marsh, 1,555 acres of temporary swamp land, 70 acres of stagnant stream water and 274 acres of lake water. The township acreage division is as follows:

	—Marshes.—			
	Perm. and semi-perm.	Temporary.	Stagnant stream, lake.	Total.
Calumet	168	222	5	395
Hyde Park	1,915	318	278	2,511
Lake	250	480	[illegible]	[illegible]
Thornton	1,221	243	[illegible]	1,494
Worth	699	292	[illegible]	[illegible]

All of these breeding areas can be eliminated by drainage, Clarke said. This will not only permanently destroy the source of many millions of mosquitoes, but will enhance property value and bring into tillage and other usefulness a portion of the south side which is now worse than useless, Mr. Clarke pointed out.

Approval to be Asked.

The three counties and the 57 townships involved in the plan are soon to be asked to approve their portions of the proposed project. They are to be asked to share the sponsors' cost [of 25 per cent] in proportion to their population.

The cost will be must less if the project is handled as a whole than if it were attacked by each township separately, according to Clarke. If handled in small units the per capita cost would be about $10 a person, he estimated. The plan as set forth will cost an estimated 27½ cents a person.

The five township plan for the south side is only the first unit in a four-year program that would be carried out similarly in the eight other townships in southern Chicago and Cook county. Upon its completion the mosquito nuisance would be almost completely eliminated from Chicagoland, and people could enjoy their back yards, parks and forest preserves all summer long, and could carry on outdoor work free from the physically and mentally disturbing stings.

Skeeters Travel Far.

Decision to attack the mosquito problem as an area project rather than locally, as had been done by the various mosquito abatement districts, was made after studies indicated that mosquitoes travel as much as 15 miles from their breeding places.

Therefore it was reasoned that in order to free any given area, it would be necessary to eliminate all breeding spots within a 15-mile radius.

The established mosquito abatement districts, which are financed by a township levy, will continue to function as before, but will coördinate their efforts with those of the larger project if it is approved, according to the plan.

MUSIC STUDENTS GIVE COSTUME RECITAL SUNDAY

Thirty students of the Immaculate Conception School of Music will appear in a costume recital at 8 o'clock next Sunday evening at 1047 West 31st street. Haydn's "Surprise Symphony" will be featured on the orchestra program. The junior music class will present a playlet entitled "Music Weaves a Magic Spell." Piano and violin soloists will include Beverly Altmann, Shirley Jaracz, Helen Grimes, Esther Budak, Bertha Wasowicz, Gene Debrecht, Benjamin Frankowski, Dorothy Dresden, Joseph Heisler, and Theresa Heisler. The Rev. Alphonse Memmesheimer will speak on the program.

During HOLLANDS Spring Festival
Our Regular $10
Beverly
RIMLESS GLASSES
$5 on sale for limited time

Your glasses are correctly fitted, precision made and individually styled at Hollands. White or flesh-tone gold filled with white single vision lenses for distance or reading.
Regular $10 Value, Complete with Careful Sight Examination.
If You Wear Bifocals
Add $3.95, making the sale price $8.95 for this mounting complete with white seamless bifocal lenses for both distance and reading.
USE HOLLANDS FRIENDLY, INDIVIDUALIZED CREDIT PLAN
HOLLANDS
JEWELRY—RADIOS—OPTOMETRISTS
6335 S. HALSTED ST.
Open Tues., Thurs., Sat. Eves.

ATTENTION, HOME OWNERS!
ELM TREES
OUR FASTEST GROWING QUALITY TREE

FOR LAWN AND PARKWAY
CASH & CARRY
1/2 OFF LIST PRICE
THIS WEEK ONLY
DRIVE OUT AND SELECT NOW
RICHTON PARK NURSERY CO.
RICHTON PARK, ILLINOIS, NEAR MATTESON
On Route 49 (Governor's Highway), Crawford Avenue
2 Miles South of Route 30, Lincoln Highway
5 Miles West of Chicago Heights

CITY AND SUBURBAN SERVICE
We Specialize in Finest
Rug Cleaning
Our experience in cleaning and repairing the finest and most valuable rugs in Chicago enables us to render a cleaning service that cannot be matched elsewhere.
9x12 Domestic 2.50
9x12 Twist Carpeting 4.00
9x12 Oriental Rugs 6.50
Super Lustre Finish
Other sizes at proportionately low prices
Phone REGENT 6000
your rugs insured while in our possession
ASHJIAN BROS. inc.
Branch Store: 2313 E. 71st St. Established 1921 Cleaning Plant: 8066 S. Chicago Ave.

Why you should save with AMITY FEDERAL
because—You'll save time while saving money. Handy to your shopping . . . no waiting in line . . . convenient office hours . . save-by-mail protected forms . . . postage-free!

AMITY FEDERAL
SAVINGS and LOAN ASSOCIATION
6910 S. Halsted Street Chicago

ANTIGUA—NEW LINK IN CARIBBEAN DEFENSE
An island Columbus discovered becomes vital to U. S. defense. Walter Trohan, Tribune correspondent, went there to find out why. What he learned is told
IN TODAY'S COLOR GRAPHIC

YOUTH AT KNOX COLLEGE
A page of candid closeups highlights campus life at this midwestern school
IN TODAY'S INCOMPARABLE PICTURE SECTION

Voice of the Southwest Side

Readers of the Metropolitan Section are invited to contribute to this column on matters of neighborhood interest. Readers should confine themselves to 200 or 300 words. Full names and addresses must be given. No manuscripts will be returned. Address Voice of the Southwest Side, The Tribune.

DEPENDS ON YOUTH.

As the president of an organization I have been approached quite a few times within the last two years to listen to this or that great "leader." After a few of these speeches I began to analyze their reasoning and found to my astonishment that their great speeches were merely a rehash of some chapter in the works of Karl Marx.

There have been other instances in which our organization has been invited to join with other clubs in what appeared to be a worthy merger, but under a careful probe it has turned out to be the same thing.

Now, then, your paper is always on the alert for some evidence of subversive action, and you can't deny that the best guard against this menace is the youth of America. Therefore let the youths have a small corner of your paper and a chance really to get together on topics of all kinds.

J. S.

SPEEDING STUDENTS.

It's not safe to step out of doors after 3 o'clock in the afternoon in Beverly Hills. That's the hour the students leave Morgan Park High school to go home for the day. I wish they did go home instead of racing up and down the streets in their convertible cars like a bunch of mad men. Longwood drive looks like a race track from the time the school bell rings until the dinner gong sounds. I don't have any young children to turn loose for play out of doors, thank goodness, but if I did I'd put them behind locked doors for safe keeping. Let's teach the young people where the brake on their cars may be found and hope that they'll use it.

MRS. MARIAN E. MURPHY.

QUERY FOR ALDERMAN.

Will Ald. Michael P. Hogan of the 13th ward have 47th street paved from Kostner avenue to Cicero avenue? And will he also work to extend Cicero avenue bus service to 47th street, five blocks?

JOHN DWYER,
President 47th and Cicero Improvement club.

EL DIENON CLUB OF YWCA NAMES NEW OFFICERS

Miss Adeline Drew of 5331 South May street is the newly elected president of El Dienon club of the YWCA. The El Dienon members meet each Tuesday evening at the Loop center, 59 East Monroe street.

Other officers, all residents of the south side, are: Alice Brown, vice president; Jane D'Arcy, secretary; June Berglund, treasurer; Sylvia Correa and Lorraine Matecki, representatives to the city-wide council of business and professional girls; Jeannette Myers and Wanda Wrobel, representatives on the department council. Chairmen of standing committees are: Alice Brown, Irene Sciagalski, Edith Frazier, Margaret Gnirk, Leona Green, Sylvia Buchinski, and Sylvia Correa.

Aiding Luncheon

Miss Lillian M. Hoblik, 3400 West 66th place, past worthy matron of Roosevelt chapter, Order of Eastern Star, is among the members planning the spring luncheon and fashion show at 12:30 o'clock Wednesday in the Marine dining room of the Edgewater Beach hotel. The Minnie M. Caperton club is sponsoring the luncheon, and a special guest will be Mrs. Caperton, worthy grand matron of Illinois.

TYPEWRITERS
$12.50 up EASY TERMS 1 YEAR GUARANTEE
RENT A TYPEWRITER
3 MONTHS $5 Call Wen. 5304 for free delivery
Guaranteed perfect condition. Initial 3 month payment can be applied to typewriter purchase. Complete line of office supplies. We rent, sell and repair typewriters, calculators, adding, dictation machines and comptometers.
Call us for free estimates
ALL TYPES OFFICE EQUIPMENT CO.
6538 S. HALSTED ST.
WENtworth 5304
2508 S. Michigan
Calumet 8220

KITES GROOMED FOR AERIAL RACE NEXT SATURDAY

500 Finalists Will Vie on Lake Front.

[Continued from first page.]

Tornheim, O. C. Sonntag, J. E. Rosich, E. D. Harris, and R. C. Mitchell, all of the park district recreation staff.

Six place winners will be named in all events except the pulling contest, in which four will be chosen. Assistant judges who will aid in spotting the place winners are William D. Sands, Erving Geller, Adam R. Ackerman, Lewis E. Stafford, Robinson Johnson, George C. Anderson, Bernard S. Schwartz, H. H. Buell, William B. Zobell, and Richard Sweetman.

The location of the judges' stand, the assistant judges, the registration desks, and public address system on the field will be determined by the direction of the wind on the day of the finals. In announcing the rules, Fabian E. Kardes, contest director, emphasized that contestants will be allowed to fly their kites only while the events in which they have qualified are in progress. Also, they may only fly kites of their own construction. A first aid station, complete with materials for repairing kites, will be maintained on the grounds.

Southwest Winners.

The following winners were reported in southwest side neighborhood contests last week:

WEST PULLMAN PARK.

Artistic: Violet Evans, 12, 12031 Parnell avenue.
Novelty and solo box: Robert Hanegan, 14, 11836 Lowe avenue.
Handwinding: John Kumaniak, 14, 144 West 116th street.
Mechanical winding: Walter Smolley, 10, 12217 Normal avenue.
Messenger: George Sandona, 11, 12504 Wentworth avenue.
Pulling: Don Dorzeniecki, 10, 12219 Parnell avenue.

HAMILTON PARK.

Artistic: Robert Krous, 13, 7240 Lowe avenue.
Novelty: Walter Barrett, 15, 7325 Lowe avenue.
Handwinding and messenger: William Maier, 10, 6921 Green street.
Mechanical winding: Richard Byers, 15, 7408 Lowe avenue.
Solo box: Ray Vanasek, 15, 7408 Lowe avenue.
Pulling: William Byerly, 15, 7216 Yale avenue.

FULLER PARK.

Artistic: Edward Hutter, 17, 4454 Princeton avenue.
Novelty: John Flynn, 13, 4756 South Wells street.
Handwinding: Ralph Forosto, 11, 4245 Princeton avenue.
Solo box: Joe Schulz, 15, 4902 South Wells street.
Pulling: Joseph Beck, 15, 4454 Princeton avenue.

RIDGE PARK.

Artistic: Robert Nolan, 11, 9738 Loomis street.
Novelty: Thomas Walsh, 12, 9624 Winchester avenue.
Handwinding: Kenneth Bauske, 14, 8607 South Paulina street.
Mechanical winding and messenger: Stanley Hall, 15, 9606 Vanderpoel avenue.
Solo box and pulling: Marvin Smith, 13, 2512 West 113th street.

Play's the Thing

Ping-pong, tennis, swimming, and volley ball are hobbies for Miss Betty Kabat, 18, of 12013 Perry avenue. Perhaps they appear to make up a strenuous program, but Betty finds that she still has pep enough to practice to become a professional dancer. Betty is a park district ping-pong championship winner. She held the 1939-'40 area championship in tennis and the 1939 area championship in swimming. She was also second place winner in the city-wide ice meet in Humboldt park in 1940. Betty received much of her training in her athletic pursuits from Miss Dorothy Lieber, physical instructor at Palmer park.

Betty Kabat.

The drum and bugle corps of Square squadron, Sons of the American Legion, will hold their second spring dance Saturday night in hall B of the Midway temple, 61st street and Cottage Grove avenue.

Particular People Send Their
RUG CLEANING
to Us!
. . . because they know how particular we are. Since 1893 . . . 48 years in all . . . we've been serving our customers at the same address. We do our own work, giving every step in the cleaning process our personal supervision. Let your rugs receive this careful attention.
Phone
ABErdeen 4100
Specialists on Domestic and Oriental Rugs and Carpets
All Rugs and Carpets Insured
9x12 Domestic Rugs.......... $1.95
Hyde Park Carpet & Rug Cleaning Works
Chas. L. Range, Pres.
417 W. 69th St.

Where Mosquitoes Breed

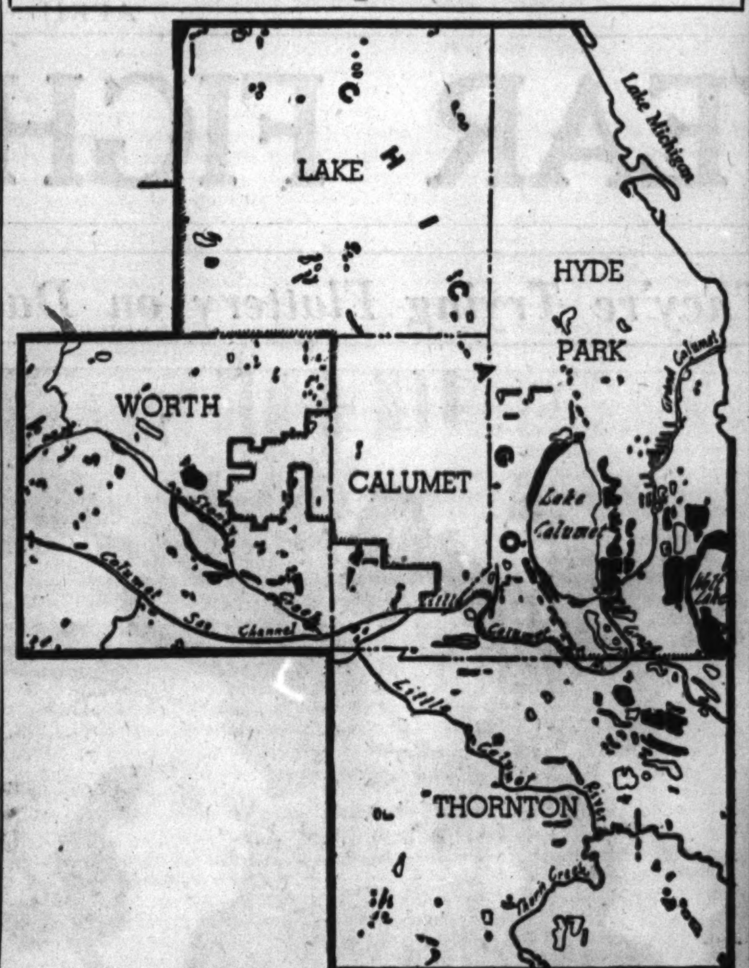

This map shows the principal south side mosquito breeding areas which would be eliminated in the first year of a proposed four year WPA project to drive the insects from Cook, Lake, and Du Page counties. The solid black spots indicate permananent marshes and the outlines show semipermanent swamp regions. (Story on page 1.)

500 TO PRESENT CHILDREN'S SONG RECITAL SUNDAY

Young Choristers Give Annual Festival.

Five hundred children representing every community in the city will sing in the 28th annual festival of the Civic Music Association of Chicago next Sunday afternoon at Orchestra hall. The program will include Bach, Brahms, Schumann, and the folk songs of many nations.

The association's staff teachers have been training the young choristers at weekly rehearsals in playgrounds, orphanages, and settlements for a year in preparation for the festival. The children average 10 years old.

South Side Rehearsals.

Marx E. Oberndorfer, musical director of the association, who supervises and coödinates the work of the neighborhood classes, will conduct the children's chorus, which will be accompanied by the Civic orchestra of Chicago. The orchestra will play three instrumental selections, with David Van Vactor conducting.

Neighborhood rehearsals on the south side are scheduled for this week as follows: Marquette park, 67th street and Kedzie avenue, Tuesday; Calumet park, 98th street and the lake, Monday; Grand Crossing park, 76th street and Ingleside avenue, Wednesday; Fellowship house, 831 West 33d place, Wednesday; Gage park, 55th street and Western avenue, Thursday, and Ogden park, 65th street and South Racine avenue. Each session will start at 3:30 o'clock.

28 Years' Service.

The Civic Music association, a non-profit organization supported by the annual memberships of public spirited Chicagoans, was founded in 1913 to provide opportunity for musical training to the thousands of children who might not otherwise receive it. In 28 years it has trained more than 30,000 children in over 27,000 rehearsal hours. Dr. Frederick Stock, conductor of the Chicago Symphony orchestra, is honorary president of the association.

Festival tickets may be purchased at Orchestra hall or at the association's office at 410 South Michigan avenue.

FIVE SOUTHWEST SIDERS TO SPEAK AT SAFETY RALLY

When the 19th annual Midwest Safety conference takes place May 6, 7, and 8 at the Hotel Sherman five residents of the southwest side will be among those who will preside and speak.

They are; J. B. Wilson, 9747 Vanderpoel avenue, supervising engineer for General Accident, Fire, and Life Assurance company, Ltd.; Harry Guilbert, 11146 South Lowe avenue, director, bureau of safety and compensation, Pullman company; P. J. Brand, 10650 South Hamilton avenue, director, safety and compensation, Pullman Standard Car Manufacturing company; Earl McMahon, 6613 South Normal avenue, secretary, Building Trades union; and J. J. Harrington, 4645 Wallace street. More than 3,500 delegates from the middle west, Canada, and Hawaii will attend the meeting.

The Noted Wedding Photographer for Over 30 Years
MOST MODERN COMPLETE ADVANCED PHOTOGRAPHY, LOWEST POSSIBLE PRICES.
2 LUXURIOUS CAMERA ROOMS
AIR-CONDITIONED
PHONE LAFayette 2813
WOLK STUDIO
1945 West 35th St.

F.H.A. LOANS
to Buy, Build, Refinance
4½% INTEREST
MUTUAL NATIONAL BANK
Halsted at 79th Street
Radcliffe 1700

The Mark of Quality in Laundry Service
ASCOT DAMP WASH
35 lbs. $1
30 Lbs. Mon. & Tues.
3c each additional lb.
Everything washed in rain-soft water. Returned shaken out, clean and sweet, just damp enough to iron. All colored work wrapped separately.
Try Ascot Service This Week!
Here's why YOU will like Ascot Laundry Service:
1 Filtered water is used exclusively.
2 Protecting nets safeguard your clothes against excessive wear in washing.
3 Only fine, pure soaps are used.
Pickup and delivery before 8 A. M. if desired
SHIRTS 9c
Beautifully finished in the comfortable style every man likes.
ENGlewood 8730
Bon Ton Laundry
Home of the Ascot Process

GET OUR PRICES BEFORE YOU BUY!
RUGS and CARPETS
• BIGELOW-SANFORD • ALEXANDER-SMITH
• MOHAWK • GULISTAN
We carry only Nationally Known Makes
27" CARPET $2.69 YARD
WILTON Completely Installed with 32 Ounce Hair Pad
Ideal for wall-to-wall installation, hall or stairs.
9x12 RUGS
9x12 Gulistans.....$119.50
9x12 American Orientals, by Gulistan.......$79.50
9x12 Axminsters, by Mohawk.......$32.50
9x12 Axminsters, by Alexander-Smith...$29.95
9x12 Velvets...$19.95
9x12 Axminsters.$29.95
9x12 Wiltons...$39.95
Open Every Evening

Klever Shampay CARPET CO.
4647 COTTAGE GROVE AVE.
Phone OAKland 3000

RUG Cleaning
500,000 SATISFIED CUSTOMERS
Is Your Guarantee!
Over 50 Years of Service to Chicagoland
$1.95
9x12 Domestic
PROTECT YOUR CHILD'S HEALTH
Our ORIENTAL Rug Cleaning Department is under the supervision of native Armenian Specialists
Chicago's Oldest Rug Cleaning Plant!
SPECIAL! FURNITURE AND DRAPES CLEANED
Expert cleaning for all your upholstered furniture and fine draperies. Our representative will gladly call and give you an estimate.
ALL PHONES
OAKLAND 4603
KLEVER Shampay KARPET KLEANERS
4633-41 COTTAGE GROVE AVE.

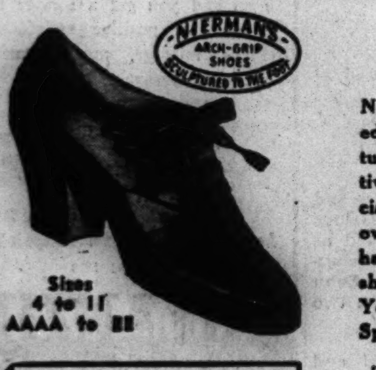
Do you have Painful arches? Corns? Bunions? Crooked toes? Headaches? Backaches?

Comfort Is Guaranteed

DON'T Suffer with your feet. Come to NIERMAN'S

INSTANT RELIEF!

If you are suffering from corns, bunions, painful arches, headaches, nervousness caused by shoes of improper design, improperly fitted, it is possible to get instant relief.

NIERMAN'S PERSONALLY DESIGNED ARCH-GRIP SHOES

$6.95

NIERMAN'S ARCH-GRIP SHOES SCULPTURED TO THE FOOT

Sizes 4 to 11 AAAA to EE

Nierman's personally designed Arch-Grips have the features of higher priced corrective shoes and in addition special features of Mr. Nierman's own design . . . Mr. Nierman has been fitting corrective shoes for more than 20 years. You will appreciate the new Spring styles.

There is only ONE NIERMAN'S store in Chicago!

Ask for a Week's FREE TRIAL

OPEN TUES., THURS., SAT. UNTIL 10 P. M.

NIERMAN'S BOOTERY
SHOES FOR THE ENTIRE FAMILY
3148 WEST 63RD STREET
PHONE PROSPECT 3011

Informal SUNDAY ENGLISH BREAKFASTS

SERVED FROM 8 AM TO 2 PM 75c

The ANCHORAGE
Windermere East Hotel
Fairfax 6000
56TH STREET AT JACKSON PARK

Mother's Day

Nothing would make her so happy as a photograph of you as you are today. Two 8x10 Portraits in Folders and One Old Ivory Print in Metal frame. Remarkable value for...... $4.95

Or

Three 5x7 Portraits in Folders and One Miniature Old Ivory Print framed for only.. $3.95

Heinemann
YARds 1586
5043 So. Ashland Ave.
Makers of Good Photographs for 48 Years

Comfort, Durability, Value—in this

MAN'S LOUNGE CHAIR

Designed to "Take It"

$24.95
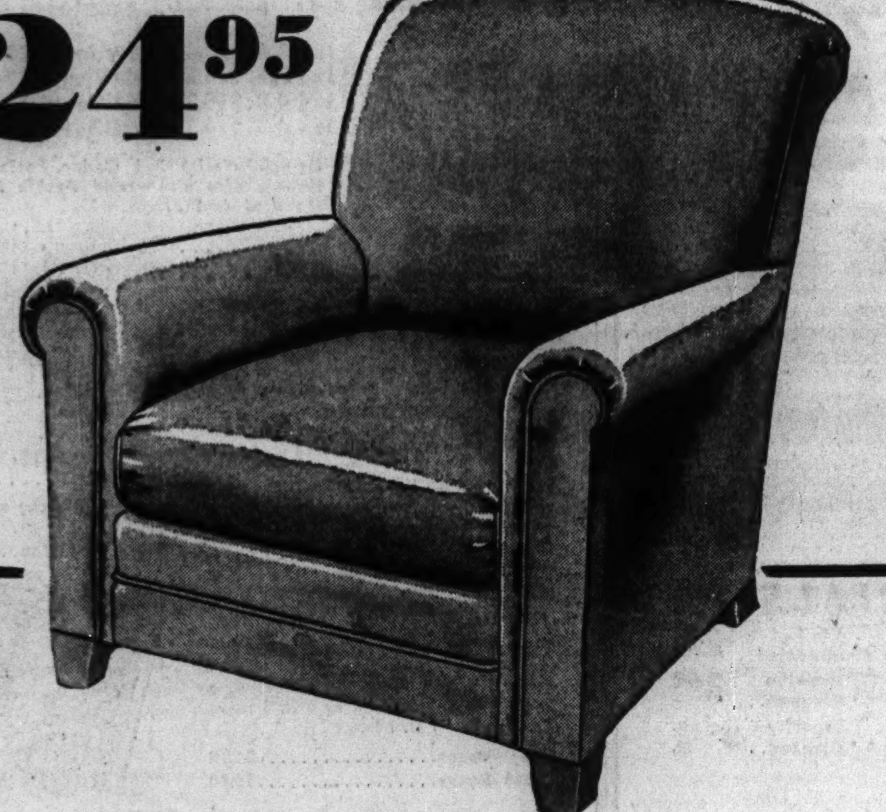
Upholstered in Duratan simulated leather. Duratan leather is a high quality rubber coated leather fabric made of a select quality of ground leather that is absolutely fire-proof and cannot crack.

One piece, oil tempered, Nachman spring unit, with spring edge. A construction that assures long life and utmost comfort. Neatly tailored. Ideal for den, recreation room, office, etc.

Five beautiful colors to choose from: Red—Brown—Blue—Green—Ivory

STALEY FURNITURE & DERK SMIT
6830-32-34 Cottage Grove Avenue
Phones: Dorchester 3584-5-6
DISTINCTIVE FURNITURE—DRAPERIES—UPHOLSTERING—REPAIRING—REFINISHING

MRS. H. C. WRIGHT HEADS BEVERLY HILLS WOMEN

Club Recognizes 10 Year Record in Vote.

Mrs. Homer C. Wright, 10107 Seeley avenue, is the president-elect of Beverly Hills Woman's club. Mrs. Wright goes into the club presidency with a record of 10 years' activity in the organization. The posts she has filled include two years as corresponding secretary, four years as membership chairman, and two years as program chairman. Mrs. Wright is active in other groups, also. She was president of the Woman's Society of Bethany Union church for three years. She organized and directed a Red Cross unit last year.

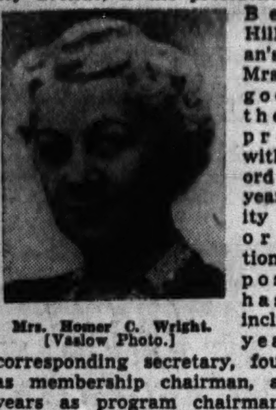
Mrs. Homer C. Wright. [Vaslow Photo.]

Mrs. Marshal E. Anderson was elected second vice president, and Mrs. A. S. Bender is the new recording secretary. Executive board members who are continuing from last season are: Mrs. Arthur Kasehagen, first vice president; Mrs. C. S. Darling, program chairman; Mrs. G. W. Solfronk, corresponding secretary, and Mrs. F. O. McDermott, treasurer.

Filling appointive offices on the board are: Mrs. K. C. Merrick, home and education chairman; Mrs. H. W. Bohnett, member at large; Mrs. Herman Becker, hospitality chairman, and Mrs. Charles Stolp, junior sponsor.

Chicago Lawn Woman's Club.

Mrs. J. R. Thetford was elected second vice president at the annual business meeting. This position includes the duties of membership chairman. Mrs. Richard Tweedie is the new recording secretary, and Mrs. H. E. Best, corresponding secretary. Mrs. I. S. Turley, Mrs. George Spears, and Mrs. J. L. Topping are directors at large.

Clearing Woman's Club.

The annual banquet will take place at 6:30 o'clock Tuesday evening at the Clearing Industrial club, 6455 South Central avenue. Special guests will be Mrs. Walter Rennie, newly elected president of the third district; Mrs. Thomas Gifford, retiring third district president, and Miss Marion Prange, president of the Clearing Juniors.

Mrs. Carl Murnahan is chairman of the banquet arrangements, and her committee members are Miss Rose Marshall, Mrs. James Hughes, Mrs. Frank West, Mrs. Vernon Boardman, and Mrs. James Hamilton.

New officers chosen at the annual meeting include Mrs. C. W. Hays as second vice president; Mrs. Maurice Tressler as recording secretary, and Mrs. John Carl, treasurer. Mrs. G. B. Garnett will continue as president for another year.

Hamilton Park Woman's Club.

The new ways and means committee will meet at 12:30 o'clock Tuesday afternoon in the Hamilton park fieldhouse lounge. Mrs. Walter L. Long, 8755 South Sacramento avenue, will continue as chairman of this committee.

Englewood Woman's Club.

Mrs. John B. Haeberlin, the new president, will preside at her first board meeting at 9:30 o'clock tomorrow morning at her home, 7136 Princeton avenue.

Marquette Manor Woman's Club.

The year's activities will close with a spring luncheon at 12:30 o'clock Tuesday at the Beverly Country club, 87th street and Western avenue. Mrs. William Hewitt, president, will give the welcome address.

Mrs. Edward Kalley, chairman of arrangements, will present the following artists: Mrs. George Tearney, pianist; Miss Edna Means, dramatic reader; Miss Rita McMahon, singer, and Miss Marilyn Hiskey, violinist.

Morgan Park Woman's Club.

Mrs. E. L. Moore, 2138 West 107th place, appointments chairman, has announced the appointee list for 1941-42 season. They are: Mrs. F. A. Biederman, American home; Mrs. A. D. Henss, American citizenship; Mrs. C. E. Westover, art; Mrs. Joseph Basco, conservation; Mrs. G. B. Whitfield, drama; Mrs. Irving J. Miller, education; Mrs. Stanley Beecher, press; Mrs. James Howe, literature; Mrs. Vernon Farrell, special refreshments; Mrs. George D. Robinson Jr., public welfare.

Mrs. W. G. Heffron, luncheon; Mrs. Frank E. Landers, house; Mrs. C. F. Schaerr, ways and means; Mrs. Charles G. Smith, bulletin; Mrs. W. W. Griswold, audit; Mrs. Russell Greenacre, motion pictures and radio. Mrs. Moore's assistants on the appointments are: Miss Agnes E. Mulhern, Mrs. George C. Armory, Mrs. Karl Symons, and Mrs. Harold Simms.

Mrs. J. J. Bickel, past president, has been chosen member at large and a member of the budget committee to serve on the board of directors for three years.

Mrs. Harold F. Wood, program chairman, announces the first of a series of committee meetings for chairmen and subchairmen to take place at her home, 11039 Bell avenue, at 9:30 o'clock tomorrow morning.

Prettiest Baby Now and Then

Student editors of Jones Commercial High school, 607 Plymouth court, varied the usual competition routine recently and set up a baby contest. The entries were the unidentified infant pictures of various students. Miss Marguerite Hall, a junior, was the winner with this picture of herself when she was a year old. Miss Hall resides at 6434 South Richmond street.

ELECT OFFICERS FOR PALOS CLUB NEXT THURSDAY

Health Officer to Speak on Quarantine.

Members of Palos Woman's club will hold their annual business session on Thrusday at the Palos Park village hall. Mrs. Joel L. Collins, president, will call the meeting to order at 11 o'clock. Election of officers and the reading of the annual reports will be the business of the morning.

Mrs. Irving Pronger, public health chairman, will present Dr. E. A. Piszczek, health officer for the Cook county bureau of public health, in a lecture at the afternoon meeting. Dr. Piszczek will discuss contagious diseases and lenient quarantine. He will use sound films. There will be an exhibit of articles made in the Oak Forest occupational therapy shop, and these will be for sale.

Guests include Miss Harriet Fulmer, supervisor of Cook County Rural Nursing service; Miss Rose Hoy, 3d district rural nurse; Mrs. John N. McGuiggan, 3d district public health and child hygiene chairman; Mrs. W. T. Buzan, 3d district public welfare and safety chairman, and members of community PTA groups.

Forest Ridge Woman's Club.

The annual spring luncheon will take place at 1 o'clock Wednesday afternoon at the grill at 10459 South Western avenue. Mrs. Joseph Varkala will be the speaker, and her subject will be "Springtime in Finland." Miss Norma Altermatt will direct a string ensemble in a group of selections. Guests will be Mrs. Thomas Gifford, retiring 3d district president; Mrs. Walter M. Rennie, incoming 3d district president, and Mrs. Julia Powers, club mother.

Homewood Woman's Club.

The last department meeting of the year will take place at 2 o'clock tomorrow afternoon at the village hall. Mrs. S. E. Adair, chairman of literature, will be in charge. Mrs. Russell Anderson, past president of the club, will give a review of "Sanctuary" by E. W. Paisley. The Harvey Woman's club chorus will sing. Mrs. W. C. Glass and Mrs. Paul Cook will be hostesses.

The creative writing class will meet at 1 o'clock tomorrow afternoon at the village hall. Mrs. J. Harlan Bretz is preparing a booklet of original verse and prose by members of the class.

Talk on Childbirth.

Dr. Frances Kapusinki, 1601 West Garfield boulevard, will be the speaker at the meeting of the Modern Mrs. club of the Stockyards Industrial YWCA, 4801 South Ashland avenue, on Wednesday evening. Her subject will be "Childbirth Complications."

Aids Art Tea

MRS. LESLIE C. WISWELL.
[Rayhuff-Richter Photo.]

Mrs. Leslie C. Wiswell of 10534 South Seeley avenue, president of the Woman's auxiliary of the Vanderpoel Art association, will assist at the tea following the auxiliary program at 3:30 o'clock this afternoon at the Vanderpoel gallery in the Ridge fieldhouse. The association is presenting Clara Willetts-Burnham in a lecture which is open to the public. Mrs. Burnham will illustrate her lecture with slides of sketches she has made while traveling abroad. Mrs. Frank White Jr. is in charge of the lecture, and Mrs. David Campbell is arranging for the tea.

Keep Out of War Unit to Meet in Beverly Hills

The newly organized Beverly Hills Keep America Out of War committee will meet at 8 o'clock every Monday evening at Valentine hall on 103d street near Vincennes avenue. Mrs. C. J. Johnson, 2324 West 111th street, is chairman.

Englewood YMCA to Plant 5,800 Trees at Camp Cutten

The Englewood YMCA will plant 5,800 trees at Camp Cutten, Lake Villa, this week in coöperation with the state forestry department. Twenty laymen and boy members of the YMCA have volunteered to plant the trees as a part of the conservation and reforestation program of the camp. Green ash, black walnut, white oak, red oak, and red pine trees will be planted. Nelson E. Brewer is chairman of the "Y" camp committee.

WHILE THEY LAST
TOMORROW—MONDAY

There's magic in the colorful stripes that are made in style 153. Youthful and slenderizing in sizes 14 to 50. Regular values to $1.25. TOMORROW only $1.04

Wise women will appreciate the great saving on these QUALITY house dresses tomorrow! Bright floral designs. Sizes to 50. Regular values to $1.15. 88c

ARCHER
8227 SO. ASHLAND AV.

from the new MORRIS B. SACHS Bridal & Formal Shop

Sheer Loveliness for the Spring Bride

Posed by Geraldine Toble

MORRIS B. SACHS Bridal and Formal Shop 6638 So. Halsted St. Credit with a Smile

The shirred bodice, the short puffed sleeves, and the high neckline make this net bridal gown distinctive! Satin cord is used for trimming and for covering the knot bows that decorate the sleeves and the voluminous train. 37.50

A full veil drapes from a net sweetheart tiara . . . 12.90

Other bridal gowns . 19.90 to 110.00

Bridesmaid gowns . . . 9.90 to 25.00

Smart 2-piece silk jersey sport dress, flattering ten gore skirt. Beige, grass green and black. Sizes 10 to 18.

$5.95

GASSMAN
East 92nd Street
Near Commercial Ave.
Open Thursday and Saturday Evenings—Free Parking

2-piece Everfast cotton play suit with detachable detailed dress skirt, beautiful colorful print on white ground. Sizes 12 to 20.

$5.95

GASSMAN
East 92nd Street
Near Commercial Ave.
Open Thursday and Saturday Evenings—Free Parking

LISTENERS ENJOY F-M, NEW HIGH FIDELITY RADIO

W-G-N Co-operates with Zenith's Station.

BY LARRY WOLTERS.

More than 10,000 listeners thruout Chicagoland this spring are enjoying a thrilling new experience in radio: frequency modulation. They hear music over the air that sounds exactly like it might if they were in the studios. They hear instruments they rarely have been able to detect in conventional broadcasting.

They hear the full range of overtones which they have never been able to get by radio. Even in the midst of crashing thunder storms or in locations where man made radio interferences often prevail, they hear neither static nor noise.

This new F-M transmission, providing true high fidelity, noise free reception, requires a special type of receiver, or otherwise an attachment, called an adaptor or translator, for a standard type set. More than 3,500 homes in the metropolitan area are already listening to F-M programs.

One Station in Chicago.

F-M also requires a new kind of transmitting station. Only one such station is operating to date in Chicago. There is another in Milwaukee, which is heard on the north shore. Construction permits for several other Chicago stations, including one for W-G-N, Inc., have been approved by the federal communications commission.

The single F-M station operated here is W51C with the Zenith Radio corporation as licensee. It transmits from the top of the Field building, 135 South La Salle street, on a frequency of 45.1 megacycles. All F-M stations operate between 43 and 50 meg. in the ultra short wave field.

To tune in an F-M station in a new combination receiver requires a simple twist of a switch or pressure of a button, as it does to tune foreign stations on the short wave band. There is a special band for F-M tuning. The call letters and numerals help to locate an F-M station. All stations beginning with W are east of the Mississippi [those west begin with K]. The suffix C is attached only to Chicago stations. The 51 indicates the position [4]5.1 on the F-M dial. The 4 is dropped because all the F-M calls are in the 40's.

W51C is on the air daily from 8:30 a. m. to 1 a. m., almost exclusively with musical programs. Pending the building of its F-M station W-G-N engineers are coöperating with W51C in experiments of microphoning technique. Production of F-M quality broadcasts requires a somewhat different method of pickup of the program being broadcast and also a different control of program volume levels.

Carries Full Sound Range.

Special telephone circuits are necessary for transmitting the programs from studios to the F-M transmitter. These circuits are capable of carrying the full range of audible sounds which extends to upwards of 15,000 cycles per second. Phone circuits in standard broadcasting will not carry all the high notes and overtones. And it is not necessary that they do since ordinary receivers cut off at around 5,000 cycles, eliminating many of the overtones and doing little justice to flutes, triangles, cymbals, and other tympani. But F-M sets do carry the full range of audible sound.

Twice a week—from 6 to 6:15 p. m. Sundays, and 8 to 8:15 p. m., Wednesdays, W51C presents a program of specially recorded sound effects and high fidelity music, featuring instruments seldom heard on the air. The clink of ice in a glass, the fizz of charged water sounds completely natural. Discussions of the nature of F-M and the results it produces are included on these programs.

Most of its broadcasting hours are devoted to recorded music. New high fidelity vertical cut transcriptions [as opposed to the standard lateral cut] are used. These are almost free of record surface noises. From 8:30 a. m. to 11 p. m., except Saturdays and with two interruptions daily, semiclassical and familiar music is presented. From 11 to 1 a. m. dance music is aired. On Saturday the dance schedule starts at 8 p. m.

Luncheon and Dinner Music.

A luncheon musical is presented daily from noon to 1:30 p. m. and special dinner music from 6 to 8 p. m. Unquestionably listeners are enjoying this musical treat. Letters commenting on the W51C programs state that the orchestras and choruses sound as if heard "in person." The comment of listeners is practically 100 per cent commendatory.

W-G-N was granted a permit last December to build station W59C atop Tribune tower. This permit, along with others last March, was ordered held in abeyance pending an FCC hearing on the ownership of radio stations by newspapers.

Other companies which have F-M construction permits or applications in for Chicago stations: CBS with plans to build W67C atop 1 North La Salle street; NBC, W63C, on the Civic Opera tower; WJJD, Inc., W47C, atop the Mather tower, and the Moody Bible institute, W75C, at Addison. CBS already has awarded contracts for equipment.

Higher Power Ahead.

W51C, operating at 5,000 watts thru antennas 550 feet above street level, expects to be on the air late in May with a 50,000 watt plant and an antenna mast reaching up 600 feet. This is expected to extend its listening range upwards from around 50 to 60 miles to from 70 to 80 miles, for which it is licensed. It is sometimes heard that far now with its limited power. Benton Harbor, Mich., and Elkhorn, Wis., have reported good reception.

All permits in the Chicago area provide for a definite coverage area: 10,800 square miles within a radius of some 70 miles of the loop.

The FCC has granted permits for 45 stations nationally. Fifteen or more are in operation. Fifty-nine more applications for F-M licenses are on file with the commission.

TODAY'S RADIO BROADCASTS

[Central Daylight Saving Time.]

CHICAGO FREQUENCIES.

W-G-N—720	WJJD—1160
WIND—560	WJOB—1230
WMAQ—670	WSBC—1240
WBBM—780	WCRW—1240
WENR—890	WEDC—1240
WLS—890	WHIP—1520
WAAF—950	WMRO—1280
WCFL—1000	WGES—1390
WMBI—1110	WHFC—1450
WCBD—1110	

W51C [FM]—45.1 meg.

MORNING

[*Indicates MBS program.]

8:00 A. M.
W-G-N—Good Morning.
WIND—Rumanian church.
WJJD—Sunday Party.
WAAF—Concert Hall.
WLS—Everybody's hour.
WHIP—Southern Melodies.

8:15 A. M.
WBBM—Bob Hannon.
WMAQ—Rabbit Line.

8:30 A. M.
WBBM—Wings Over Jordan.
WCFL—Words and Music.
WHFC—Old Church Songs.
WJJD—Cornell Church of Christ.
W51C—Familiar Music.

8:45 P. M.
W-G-N—Jane Anderson.
WJJD—Church of Christ.
WLS—Little Brown church.

9:00 A. M.
W-G-N—Chicagoland Church hour.
WCFL—Musical Jamboree.
WJJD—Dr. De Hahn.
WBBM—Church of the Air.
WIND—Italian hour.
WMAQ—Radio Pulpit.
WGES—Jugo-Slav hour.

9:30 A. M.
WAAF—Morning Musical.
WBBM—Music Conservatory.
WMAQ—Thrills and Romance.
WJJD—Voice of Tomorrow.
WLS—The Southernaires.
WCBD—Old Sunday School.

9:45 A. M.
WMAQ—Yoichi Hiroska.
WJJD—Bill Anson.

10:00 A. M.
*W-G-N—Northwestern Reviewing Stand.
WCFL—Don Artiste.
WHIP—Lithuanian hour.
WLS—Williams Brothers.

10:05 A. M.
WMAQ—Sing a New Song.
WBBM—News and Rhythm.

10:15 A. M.
WAAF—Music of Today.
WCFL—Music Time.
WIND—Eddie Chase.
WMAQ—Radio Parade.

10:25 A. M.
*W-G-N—A. P. News.

10:30 A. M.
W-G-N—Hawaii Calls.
WMAQ—Music and American Youth.
WBBM—Sunday Sunshine.
WJJD—Weather Bureau.
WAAF—Take It Easy.
WLS—Sunday Melodies.

10:45 A. M.
WBBM—Sunday Sunshine.
WJJD—Salonettes.

11:00 A. M.
W-G-N—Helen Westbrook.
WMBI—Grace Notes.
WMAQ—Betty Ames.
WJJD—Dr. Preston Bradley
WCFL—Going to College.
WAAF—Mythical Ballroom.
WHFC—Bing Crosby.

11:15 A. M.
W-G-N—Jim Evans.
WCFL—Musical.
WIND—Oak Park Baptist church.

11:30 A. M.
W-G-N—Sunday Concert.
WBBM—Sunday Sunshine.
WMAQ—New Records.
WCFL—The Rev. John Zoller.
WLS—Organ Moods.

11:45 A. M.
WLS—Jim Poole.

AFTERNOON

NOON.
WMAQ—Sammy Kaye.
WENR—Hit Tunes.
WBBM—Sunday Sunshine.
WAAF—Musical hour.
WIND—German hour.
WGES—Catholic hour.
WHIP—Budapest hour.
W51C—Luncheon music.

12:15 P. M.
W-G-N—Helen Westbrook.
WCFL—Musical Motorcade.

12:30 P. M.
W-G-N—Noontime Serenade.
WJJD—Midday Melodies.
WMAQ—On Your Job.
WBBM—March of Games.
WMBI—Organ Recital.
WCFL—Guess Who?

12:45 P. M.
W-G-N—Alan Scott.

1:00 P. M.
W-G-N—R. Ginsburgh's orch.
WMAQ—String Symphony.
WENR—Am. Pilgrimage.
WAAF—That's Show Business, Hal Tate.
WJJD—Salon Echoes.
WBBM—Free Company.
WHIP—Historical Poland.
WIND—Jewish hour.

1:15 P. M.
WAAF—Let's Dance.
WJJD—Bill Anson.

1:30 P. M.
W-G-N—Correct Pronunciation.
WMAQ—U. of C. Round Table.
WENR—Tapestry Musical.
WIND—Modern Melodies.
WCFL—Mission Melodies.
WBBM—Meet the Missus.

1:35 P. M.
W-G-N—Jane Anderson.

1:45 P. M.
*W-G-N—El Paseo Troubadors.
WJJD—While America Sleeps.
WIND—While America Sleeps.

2:00 P. M.
*W-G-N—Americas Speak.
WIND—Musical Motorcade.
WJJD—Sunday Matinée.
WENR—Great Plays.
WMAQ—Lavender and Lace.
WAAF—Half and Half.
WBBM—Symphony orch.
WHIP—Polish Welfare.

2:15 P. M.
WMAQ—H. V. Kaltenborn.

2:30 P. M.
W-G-N—Helen Westbrook.
WMAQ—Les Gordon.
WIND—Sunday Dance.
WAAF—Don Norman.
WJJD—Inside Baseball.

2:45 P. M.
W-G-N—Leadoff Man.
WCFL—Hal Totten.

2:55 P. M.
W-G-N—Cubs vs. Cards. Also WCFL, WJJD.

3:00 P. M.
WENR—Sunday Vespers.
WAAF—Musical Motorcade.
WHIP—Rev. George Radeos.

3:15 P. M.
WMAQ—Far East.
WIND—Dancing Party.

3:30 P. M.
WENR—Behind the Mike.
WAAF—International Ladies.
WMAQ—Charles Dant.
WHIP—Waltz Time.
WBBM—Pause That Refreshes.

3:45 P. M.
WAAF—On Wings of Song.

4:00 P. M.
WMAQ—Joe and Mabel.
WENR—Bernie Cummins.
WEDC—Italian hour.
WAAF—Tea Dance.
WIND—Reform Church.

4:15 P. M.
WBBM—Behind the Baseball.

4:30 P. M.
WAAF—Island Songs.
WHIP—Norman Thomas.
WBBM—Ned Sparks.
WMAQ—Roy Shield.
WIND—Dance Melodies.

4:45 P. M.
W-G-N—Swing It.
WIND—New Harmony Memorial.

5:00 P. M.
*W-G-N—Double or Nothing.
WBBM—Silver Theatre.
WCFL—Tenth Inning.
WIND—Methodist program.
WMAQ—Catholic hour.
WJJD—Scoreboard.
WENR—Amateur hour.
WAAF—Chapel in the Sky.

5:30 P. M.
*W-G-N—Bulldog Drummond.
WBBM—Gene Autry.
WJJD—Music Please.
WAAF—Symphonic hour.
WMAQ—What's Your Idea?
WCFL—Lithuanian program.

5:55 P. M.
WBBM—Dear Mom.

EVENING.

6:00 P. M.
*W-G-N—Russell Bennett.
W51C—F-M demonstration.
WIND—Polish hour.
WMAQ—Jack Benny.

6:15 P. M.
WBBM—Ernest W. Gibson.

6:30 P. M.
W-G-N—Orrin Tucker.
WMAQ—Bandwagon.
WCFL—J. Kelly's orch.
WBBM—Celebrity Circle.
WENR—News for Americas.

6:45 P. M.
*W-G-N—Wythe Williams.
WENR—Music for Listening.
WJJD—Twilight Rhythms.
WBBM—Gen. Frank Aikin.

7:00 P. M.
W-G-N—Lawrence Welk.
WMAQ—Charles McCarthy.
WLS—Revival hour.
WCFL—Irish hour.
WBBM—Columbia Workshop.
WIND—John Duffy.
WJJD—Suppertime Frolic.

7:30 P. M.
*W-G-N—Capitol Comment.
WLS—Inner Sanctum.
WMAQ—One Man's Family.
WBBM—Crime Doctor.

7:45 P. M.
*W-G-N—Gabriel Heatter.

8:00 P. M.
*W-G-N—Ted Fio Rito.
WENR—Walter Winchell.
WBBM—Sunday Evening hour.
WMAQ—Merry-Go-Round.
WIND—Hans Muenzer's orch.
WCFL—Amateur hour.
WHFC—Polish Barn Dance.

8:15 P. M.
W-G-N—Musical Steelmakers.
WENR—Irene Rich.
WMAQ—Familiar Music.

8:15 P. M.
WENR—Bill Stern, sports.

9:00 P. M.
W-G-N—Alan Scott.
WCFL—Revival hour.
WIND—Old Fashioned Revival.
WBBM—Take It or Leave It.
WENR—Good Will hour.
WMAQ—Hour of Charm.

9:15 P. M.
W-G-N—Forum of the Air.

9:30 P. M.
WBBM—Helen Hayes.

10:00 P. M.
*W-G-N—The Answer Man.
WCFL—Bartered Bride.
WENR—Bobby Ramos.
WBBM—Hermit's Cave.
WHFC—Little Theater.

10:15 P. M.
W-G-N—Chicago at Night.
WIND—Dance orchestra.

10:30 P. M.
W-G-N—Lawrence Welk.

10:45 P. M.
*W-G-N—Orrin Tucker.

11:00 P. M.
W-G-N—Late News.
W51C—Dance music.
WIND—Church of Deliverance.
WCFL—Concert Melodies.

11:15 P. M.
*W-G-N—Gray Gordon.

11:30 P. M.
*W-G-N—Leonard Keller.
WENR—Les Brown's orch.

MIDNIGHT.
*W-G-N—Jack Teagarden.
WIND—Nite Watch.

12:30 A. M.
W-G-N—Ted Fio Rito.
WBBM—Lionel Hampton.

1:00 A. M.
*W-G-N—Jan Garber.

Story of a Marine.

"United States Marine" will be hero of the NBC-WMAQ On Your Job show at 12:30 p. m. today. The drama will trace the career of a young man who enters the service as private, and later is commissioned as an officer.

KATHRYN WITWER AND MARK LOVE ON W-G-N HOUR

Col. McCormick to Speak Next Saturday.

Kathryn Witwer, soprano, and Mark Love, bass-baritone, both W-G-N staff artists, will be spotlighted in the solo parts of the Chicagoland Hour, over W-G-N, and the coast-to-coast hookup of the Mutual network from 9 to 10 p. m. next Saturday.

Col. Robert R. McCormick, editor and publisher of THE CHICAGO TRIBUNE, will make a brief address.

For his solos, Mr. Love will sing the "Toreador Song" from Bizet's "Carmen" and a group of sea songs including "Sailing, Sailing," "Rocked In the Cradle of the Deep," "Blow the Man Down," and "Nancy Lee." Love will be accompanied by the chorus.

Kathryn Witwer, operatic soprano heard regularly on the "Pageant of Melody," will sing "Liebestraum" by Liszt and "Estrellita" by Ponce. The W-G-N Chorus, directed by Henry Weber, will present the old Irish tune, "Oft in the Stilly Night."

Musical interpretations of several regional and international dances will be offered by Henry Weber and the W-G-N Concert orchestra including a waltz, a march, a minuet, a Farondole, and a Czardas.

They are: "Farondole" from "L'Arlesienne Suite" by Bizet; "Minuet" by Boccherini; "March of the Sardar" by Ippolitov-Ivanov; "Waltz of the Flowers" by Tschaikowsky, and "Czardas" from Delibes' "Cappelia Suite."

Claudia Morgan to Play on 'Double or Nothing'

Claudia Morgan, star of the Broadway hit, "The Man Who Came to Dinner," will face the mike as guest contestant on "Double or Nothing" with Walter Compton at 5 p. m. today over W-G-N and the Mutual network. Two other stars of the legitimate stage—Peggy Conklin and Albert Hackett, of the "Mr. and Mrs. North" cast, will appear also. Tenor Frank Forest will offer Tosti's "Parted" to the accompaniment of the orchestra under the direction of Nat Brusiloff.

In W-G-N Serial

Kay Chase, author of W-G-N's Painted Dreams serial, does a bit of kibitzing while Ed Prentiss (John Stuart) plays solitaire. Miss Chase also plays the part of Joyce. The show is aired over W-G-N at 1:15 p. m. weekdays.

AIR 'AMERICAS SPEAK' PROGRAM FROM ARGENTINA

The Americas Speak program will feature a 20 minutes broadcast from Buenos Aires at 2 p. m. today over W-G-N and a coast-to-coast Mutual hookup.

Headlining the list of speakers from Buenos Aires will be Manuel Gomez, controler of the Federal Reserve System of Argentina. Others to speak will be Prof. Ernesto Nelson, authority on work for delinquent youths; Manuel Ventrone, cattle breeder, and Dr. Rodolfo N. Luque, director of "La Prensa," one of the most widely read newspapers of Argentina. Musical presentations portraying the various types of Argentine music will complete the Buenos Aires portion of the broadcast.

Featured on the Chicago portion of Sunday's program originating from the studios of W-G-N will be Juan Carlos Weidemann, acting consul of Argentina, who will be interviewed by Vincent Pelletier, narrator.

Indian to Give Program for Kiwanis Children's Day

Chief Whirling Thunder, a member of the Winnebago tribe, will appear tomorrow noon at the luncheon meeting of the Kiwanis club of Southwest Chicago at 2300 West 95th street. This will be the annual children's day program.

WILLIE SHORE, GLORIA GILBERT ON CHICAGO HOUR

New "Vochestra" Also to Be Heard.

Something new in musical groups will be featured along with Comedian Willie Shore and Vocalist Gloria Gilbert on In Chicago Tonight over W-G-N and Mutual at 7:30 p. m. next Thursday.

Willie Shore.

The new musical group is a chorus of ten girls under the direction of Bill Bunt. Given the name of "Vochestra," they feature a trio, the Berry Sisters, as well as imitations of orchestras, using mutes to establish orchestral effects.

Willie Shore has been featured at various night clubs in the city the past year. He played the leading rôle in the hit comedy, "See My Lawyer," recently playing at the Studebaker theater.

In next Thursday's show Shore and Miss Gilbert will offer a hilarious satire. Miss Gilbert, who started as a vocalist with Dick Jurgens' orchestra while still a student at Senn High school, will be featured in two solos as well.

A regular feature of W-G-N and the Mutual Broadcasting system, In Chicago Tonight is produced by William A. Bacher. The orchestra will be under the direction of Harold Stokes.

"Red Arrow" Night.

"Red Arrow" night will be observed Thursday by Hyde Park American Legion post at the clubhouse, 5497 Lake Park avenue. Former members of the 32d division, with their wives and friends, are urged to attend.

GUARANTEED ROOFS FLAT BUILDINGS As Low As $49.00 HOUSES As Low As $39.00
SIDING As Low As $120.00
INSULATION AT LOWEST PRICES
NO MONEY DOWN $5.00 Per Month
Our Roofing and Siding Materials Are Made by BIRD & SON, INC.—Est. 1795
Phone or Write for FREE ESTIMATES
Licensed—Bonded—Insured
NATIONAL ROOFERS
1051 W. 59th Street NORMAL 3300
We employ no salesmen

When You Want Quick Service, Call—
GILL & CO.
5 BIG LIQUOR STORES "We Never Substitute"
BEER
Gill & Co. is the originators and sole distributor of the Beer That Can't Be Beat. Stays Cold Without Ice.
GAL. 37c
GAL. 68c
¼ BBLS. ½ BBLS.
Mandel Siegel President
Call or Visit Your Nearest Store
7920 S. Halsted Stewart 7714
2406 W. 63rd St. Pros. 2177
2131 E. 71st St. Midway 4800
1824 E. 79th St. So. Shore 2267
1238 E. 47th St. Ken. 6500
Prices in Effect to April 30
Piping Rock Bonded Straight Bourbon—American Distilling Co.; 4/5 quart 1.19
Hiram Walker's 5-yr.-old straight Bourbon Whiskey, full quart 1.49
Case beer (advertised brand). Case of 24 $1.49
Bock Beer, case of 24 bottles 1.19
Mann's or DUY in Scotch—Old Angus, 8 years old, 5th $2.59
Lady Suzanne, California's Finest Port, Sherry, Muscatel, quart .60
G & C Great Reserve Straight 4-yr.-old Bourbon, full quart 1.89
Imported French Sauterne, Haut Sauterne, Barsac, Graves, vintage 1933; 3 limit, 5th 1.39

Your 1st thought in illness should be your family physician
LASTEX Stockings
We stock a complete line of Bauer & Black Lastex Stockings
Phone Triangle 2340 WE DELIVER
Rosen's PROFESSIONAL PHARMACY
This is our only store

Don't Punish Yourself by Sleeping on a SAGGING MATTRESS
Innerspring mattresses renovated and rebuilt as low as $4.50. Cotton or felt mattress, $2.50 up.
Call Today for FREE Estimates
Madewell Bedding Co.
Picked Up A. M. Delivered P. M.

SHOCKPROOF EYEGLASSES
Insulating cushion
GUARANTEED Against Breakage for One Full Year
Dr. Kernis and Dr. Carr, competent optometrists of years' experience, will give you complete eye tests in Norman's Modern Optical Department without charge or obligation.
Don't miss this opportunity! "SHOCKPROOF" mountings are one of the great scientific advances made to protect those who wear glasses. The lenses in these mountings are guaranteed against breakage for one year. Prices are low—easy terms. Limited time only—come in soon!
USE OUR EASY PAYMENT PLAN
NORMAN 6355 S. HALSTED ST.
Phone for FREE Eye Test Appointment Eng. 8200
Englewood's Finest Optical Department

A GOOD DANCER—NEVER A WALLFLOWER
Learn to Fox Trot, Waltz, Rhumba, La Conga, Tango, Jitterbug. All the newest steps taught enjoyably and economically.
6 PRIVATE BALLROOM LESSONS only $5
Children and professional classes in Ballet, Toe, Tap and Acrobatic Taught Under Expert Teachers.
SCHULTZ DANCE STUDIOS
6601-03 S. Halsted Street
Englewood 6430-6431

FREE! SLIP COVERS
Order Yours Today!
Beautiful covers for your furniture without cost with each 2 piece suite upholstered. Better hurry for we must withdraw this offer in the near future!
LET CITY FURNITURE COMPANY RE-UPHOLSTER
AND REBUILD YOUR OLD SUITE
$29.50 and up for 2 pcs.
SOFA, $19.75 CHAIR, $9.75
Phone NORMAL 5500
All Work Done in Our Own Shop
Free Pickup and Delivery
New Fillings and Springs
Completely re-covered
Union Craftsmen
EASY TERMS
5 YEAR Guarantee on Construction and Craftsmanship
CITY FURNITURE CO.
6160 SOUTH HALSTED STREET

WHY INVITE TROUBLE FROM MOTHS - HEAT - DUST?
When Our Ice-Cold FUR STORAGE COSTS ONLY
Minimum Charge $3 on $100.00 valuation
Why be penny wise and dollar foolish? Why chance inadequate protection when scientific care costs no more? Call us today to reserve space for your winter wardrobe—for absolute protection — in our Scientific Storage Vaults.
EXPERT CLEANING
• Overcoats • Fur Pieces • Fur Trimmed Coats
Cloth Garments up to $50 valuation $1.00 min.
Fur Trimmed Garments up to $75 valuation $1.50 min.
MEN'S OVERCOATS Cleaned and Stored $2.25
2% additional on higher valuations in each case.
BIRCK-FELLINGER
200 E. Marquette Rd. WENtworth 5380

RUGS CLEANED the Birck-Fellinger Way
Renew the beauty of your lovely rugs, draperies, upholstered furniture and slip covers, too, by entrusting them to our FINER CLEANING!
A business built on reputation. Over 40 years of conscientious and satisfactory service to Chicago's most exacting clientele warrants a trial.
PHONE WENtworth 5380
SPRING SPECIALS!
9x12 Domestic Rugs Washed and Sized $2.50
9x12 Domestic Rugs Naphtha Cleaned $3.50
Oriental Rugs Expertly Cleaned 5c sq. ft.
Twist Carpet and American Orientals Naphtha Cleaned 40c Sq. Yd.
We Specialize in the Dyeing of Rugs and Carpets
BIRCK-FELLINGER
200 East Marquette Rd. WENtworth 5380
"America's Finest Cleaning Plant"

BALLANTINE SURE-FIRE SERVICE
Finest Equipment Plus Expert Mechanics
CLEAR YOUR CAR OF WINTER ILLS WITH A BALLANTINE SPRING TUNE-UP
Here's a combination that's hard to beat when it comes to getting MORE out of your car. Team up the best tools possible in the hands of factory-trained craftsmen and you get a service that gives you positive satisfaction. More mileage, more comfort, more enjoyment at less cost.
Carburetor test and adjustment with mechanical gas analyzer. Save gas—improve car performance 50c
Ask About Our Budget Plan for Accessory Purchases and Repair Work
BALLANTINE Service Corporation
K. RAY BALLANTINE, PRES.
709 W. 66th St. Went. 6249

Convert Your Dead Attic Space Into Active Income

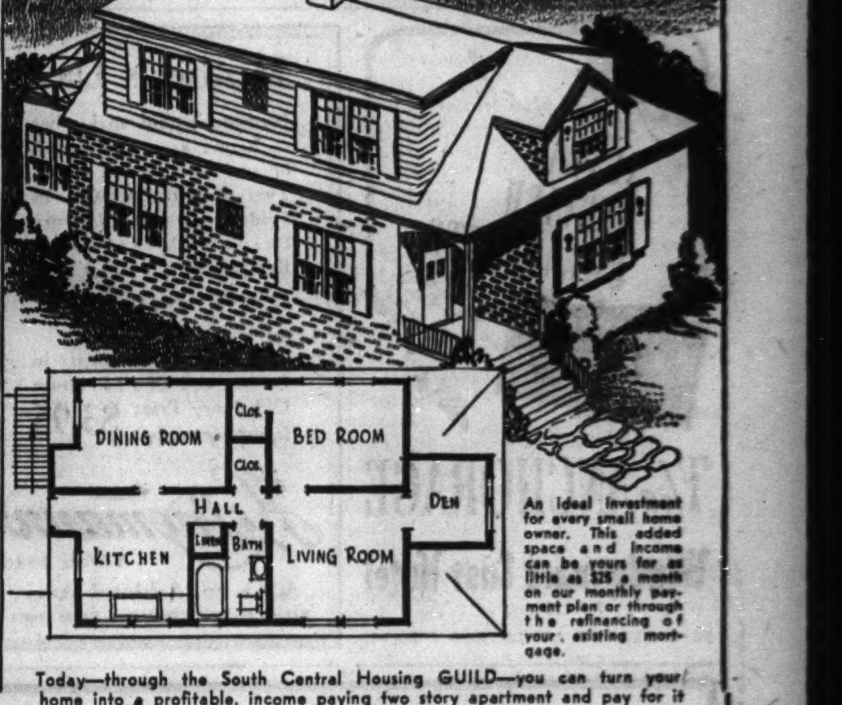

An ideal investment for every small home owner. This added space and income will pay for itself in as little as 28 months on our monthly payment plan as part of your existing mortgage.
Today—through the South Central Housing GUILD—you can turn your home into a profitable, income paying two story apartment and pay for it as you do when buying a car or radio. Guild craftsmanship and counsel assure you of a design that will retain if not improve your present architecture while you enhance the value of your property many times over. Phone today, have a Housing Guild Counselor call and give you full particulars and a FREE estimate on how you can turn your present home into a permanent, paying investment.
SMALL LUMBER SALES
We specialize in the sale of small units of lumber to the man who wishes to improve or repair his own home. Courteous advice and free estimates are yours for the asking. NO MONEY DOWN ON ORDERS OF $60 AND MORE. FIRST PAYMENT 60 DAYS AFTER DELIVERY OF MATERIAL.
50 Lineal Ft. Fence Complete $13.45
1x4 3.6 $13.45, additional 28c per ft.
1x3 3.6 $14.25, additional 29c per ft.
1x4 4.0 $15.75, additional 32c per ft.
1x3 4.0 $16.25, additional 33c per ft.
Complete with 2x4 Cedar Posts, Pickets, Nails. Also single and double loop wire fence at Low Prices.
2x10 4.0 Wh. Pine Steps 43c
1x8 4.0 Wh. Pine Riser 20c
1x4 7.0 Cir. Fir Flooring 18c
4x4 10.0 Fir Clothes Pole, painted with dowel at top 97c
Sturdy Clothes Line Props each 15c
Complete stocks; best quality Lumber for any repairs.
90 Lb. Slate Coated Roofing, first grade, per roll $1.65
ASBESTO Roof Coating for leaky roofs—will not harden or crack.
1 Gal. Can 85c; 5 Gal. Can $3.75
COMBINATION DOORS
2 doors in 1, separate demountable screen for summer—glass for winter. All doors 1⅛ inch thick. Nine stock sizes ranging from 2 ft. 6 in. by 6 ft. 8 in. to 3 ft. 0 in. by 7 ft. 1 in.
Rear Doors $4.98
Front Doors $5.80
Send for FREE COPY of the famous "HOME IDEA" Book
Packed with stimulating ideas for your home. Sixty pages of ideas on roofs, home insulation, kitchens, baths, etc. Photos, sketches, "how-to-do-it" suggestions. Also 14 Guildway Houses and floor plans by prominent architects, fully illustrated.
Simply Phone TRiangle 7006
GEE LUMBER and COAL CO.
Headquarters South Central Housing Guild
8124 South Hoyne Ave.

A DEPOSIT OF ANY AMOUNT
Even as little as
$1
NO MINIMUM BALANCE EVER REQUIRED
OPENS A CHECK ACCOUNT IN THE CheckMaster PLAN

For a trifling cost, you enjoy all the conveniences of paying by check without ever having to "keep up" any balance in the account!

It's better to pay by check than cash, because it's risky to keep money on hand or carry it around. It's also easier and more economical to issue a check than bother with a money order.

Your check for a dollar or $1,000 costs you just a nickel.

Compare:
A money order for $2.50 costs 6 cents; for $10, it's 11 cents. A $25 money order costs 15 cents; and so on up to 22 cents for $100.

Besides the economy and convenience, a check is more business-like and makes a better impression than cash or money order—and your CheckMaster check looks just like any other check.

Remember: You can open a CheckMaster account in person or by mail.

CALL OR WRITE FOR BOOKLET

CHICAGO CITY BANK
AND TRUST COMPANY
HALSTED at 63rd St.
Member Federal Deposit Insurance Corp.

OUR ONLY CHARGE
5¢
FOR EACH CHECK DRAWN and EACH ITEM DEPOSITED
CHECKBOOKS FREE!
(NO PAYMENTS IN ADVANCE!)

10 MINUTE CONVEYOR SYSTEM
CAR WASH 75¢
Monday Through Friday
$1 Saturdays, Sundays, Holidays
CAR WASHERS, INC.
3957 OGDEN AVE.
6000 S. WESTERN AVE.
6000 COTTAGE GROVE AVE.

Advertise in the Tribune

HOMEWOOD CLUB JUNIOR WOMEN NAME OFFICERS

Annabelle Cochran Is New President.

Miss Annabelle Cochran will be president of the Homewood Junior Woman's club for the coming season. Other officers elected at the annual meeting are: Mrs. W. J. Crowley and Mrs. Ellwood Cook, vice presidents; Miss Geraldine Hank, recording secretary; Mrs. Homer Tripp, corresponding secretary; Mrs. Robert Burdett, treasurer. These officers will be installed at ceremonies at the spring banquet at the Cherry Hill Country club on the evening of May 7.

Miss Annabelle Cochran. [Feuerstein photo.]

Mrs. Roy Augustson and Mrs. Thomas McEldowney are chairman and co-chairman, respectively, of the banquet committee. Members are Mrs. Maurice Brian, Mrs. George Bateson, Mrs. Adam Inwood, and Mrs. N. E. Morgan.

Beverly Hills Juniors.

Mrs. J. Gerald Hooper, 9106 South Hoyne avenue, was chosen as president of the Beverly Juniors at the season's final meeting, held early this month.

Other 1941-'42 officers and chairmen are: Mrs. P. M. Muller Jr. and Mrs. Sidney Stevens, vice presidents; Mrs. Earle M. Combs, recording secretary; Mrs. Paul Starcevic, corresponding secretary; Mrs. Edward D. Barry, treasurer; Mrs. Lloyd Faure, American home and garden; Mrs. Karl B. Nagler, drama; Miss Elizabeth Symons, literature and art; Mrs. Walter J. Dohren, music; Mrs. Lawrence Sundberg, philanthropy; Mrs. Edward Barry, public affairs; Mrs. Leonard Elias, children's theater; Mrs. Lewis N. Hill, house and hospitality; Miss Alphild Nelson, program; Mrs. W. H. McCormac, publicity; Mrs. R. W. Heiskell, refreshments, and Mrs. Leo J. Marcoux, social.

The spring luncheon will take place at 1:30 o'clock Saturday afternoon at the Beverly Country club. Members of the new board will be introduced. Mrs. Sidney Stevens is in charge.

Blue Island Juniors.

The final meeting of the current club year will take place the evening of May 6 at the Blue Island Elks club. Members will elect officers for next year, and there will be a spring fashion show.

Club members taking part in the show are Mrs. Justin Boyd, Miss Geraldine Schwartz, Miss Virginia Cahill, Mrs. C. H. Vagtborg, Mrs. Rudolph Petry, Miss Helen and Miss Marjorie Roach, Mrs. Howard Alsip, Miss Dorothy Jauchzer, Mrs. O. A. Taylor Bell, and Miss Marjorie Nagel. Mrs. Erwin Madlung and Mrs. Albert Lohse will be hostesses.

Chicago Lawn Juniors.

The last meeting of the season will be held at 8 o'clock tomorrow evening at Marquette park fieldhouse, Marquette road and Kedzie avenue. Prospective members will be guests. Miss Betty Jane Martin and her committee, Miss Bernice Crane, Mrs. Charles Heyda, Mrs. A. R. Crane, and Mrs. Raymond Albertsen, are in charge of arrangements.

The spring dinner is scheduled for a week from tomorrow evening at Mickleberry's Log Cabin, 2300 West 95th street.

Recital Tonight

Miss Bernice Neussle Krause, 9959 Throop street, will appear in a piano and organ recital at 8:15 o'clock Friday evening in Hackman hall, 96th and Throop streets.

Free Hot Lunches Help

Free hot lunches at Davis Square park are a part of the day's schedule to hundreds of youngsters who attend school back of the yards. Now the organization sponsoring the lunches, the Back of the Yards Neighborhood council, is planning to keep on serving thru the summer. Funds will be provided by returns from the annual Jungle Jamboree, a dance to be held Saturday evening in the 108th Engineers' armory. Frank Canavan, 12, and Rita Rose Ryan, 13, are among the youngsters who will enjoy the regular, well balanced meals in the park fieldhouse. [TRIBUNE Photo.]

JAMBOREE DANCE PROFITS TO AID HOT LUNCH FUND

Back of Yards Council Will Celebrate.

Back of the Yards Neighborhood council will celebrate its second birthday with a jungle jamboree Saturday evening at the 108th Engineers' armory, 34th street and Wentworth avenue. The affair, a dance, is named "jungle jamboree" after Upton Sinclair's "Jungle," a story of the stockyards neighborhood.

The council, composed of 127 organizations representing labor, business, and the church, will use this dance to raise funds to carry on the Davis square hot lunch program thru the summer.

Source of Food.

The Federal Surplus Commodities corporation is the main food source for lnches, but the council maintains a fund to purchase whatever the FSCC lacks.

The hot lunch system has been extended to two other points in the back of the yards area. St. Michael's school has one and another was set up at Our Lady of Good Counsel parish, 3828 South Hermitage avenue, two weeks ago. This serves children from the Good Counsel school as a beginning, but the plan is to include children from all schools in the neighborhood.

Will Provide Free Milk.

Jamboree proceeds will be used toward the support of all three lunch centers and to provide free milk also. Council leaders hope to supply each child with one-half pint of milk a day six days a week. More than 1,500 children are fed each school day now.

William Bonnets and Miss Frances Yore are co-chairmen of dance arrangements.

GLENBARD HIGH TO BE SALUTED ON CITIZENS HOUR

Glenbard High school, representing the towns of Glen Ellyn and Lombard, will be the honored school on the Citizens of Tomorrow program to be heard at 7:30 p. m. Tuesday over W-G-N. This will be a rebroadcast of a program recorded earlier that day by 650 students from the Du Page County school.

Fred L. Biester, principal, will give the main address. He will be introduced by Philip Maxwell, of THE CHICAGO TRIBUNE editorial staff, who is master of ceremonies.

The school chorus, under the direction of R. N. Carr, will sing 3 numbers, and Eddie Firestone and Dorothy Gregory, who play the parts of Jimmie and Jerry on the program, will tell of some worthwhile activities in the Chicago high schools.

Mr. Maxwell will name two more students to the Citizens of Tomorrow Roll of Honor. They are Edward Barnett, Moline, Ill., and Mary Lou Hukill, South Bend, Ind.

Guests will be Lewis V. Morgan, superintendent of schools of Du Page county; Gilford H. Hill, president of the Glenbard Board of Education; Ray C. Carlson and Mrs. Marjorie Jorgeson and Mrs. Helene Morgan, members of the board; Dr. George Oshier, president of the Glen Ellyn Lions club, and Norbert Knapp, president of the Glen Ellyn Chamber of Commerce and postmaster.

The Berrys

The Berrys—Sharon, Linda, and Lea—will be featured in songs on W-G-N-Mutual's In Chicago Tonight at 7:30 p. m. next Thursday. [Bloom Photo.]

TEN SEA SCOUT SHIPS RECEIVE SPECIAL HONORS

Ten Chicago Sea Scout ships, five of them from the south side, have been selected from a field of 75 to become members of the Region VII. Sea Scout flotilla, composed of outstanding ships from Illinois, Indiana, Wisconsin, and Michigan. The south side ships are Constellation, sponsored by Cavalry Methodist Episcopal church; Farragut, sponsored by Square post, No. 232, of the American Legion; Blackhawk, sponsored by Stockyards post; Northern Light, sponsored by Greater Pullman post, No. 2240, Veterans of Foreign Wars, and Flying Dutchman, sponsored by St. Augustine's Catholic church.

NORTH BEVERLY ASSN. SELECTS NEW CHAIRMAN

William Schmidt has been elected chairman of the board of the North Beverly Improvement association to fill the vacancy caused by the death of Earl Shank. George Englehart is the vice chairman. John Cox is chairman in charge of plans for the association's card party at 8 o'clock the evening of May 9 in St. Ethelreda hall. His committee members are Lawrence Erickson, Edward Bentley, J. V. Cunningham, John Johannsen, and Arthur Geringer.

8 SCHOOLS TURN UP SLEEVES IN CLEAN-UP DRIVE

Work Will Continue in Vacation Period.

Eight southwest side high schools are among the Chicago schools cooperating in the annual city-wide cleanup campaign. Last week the programs included events such as the Kelly High school parade on Thursday.

With spring vacation beginning tomorrow, students are instructed to adopt the slogan "Heads up, Sleeves up, Clean up," for their time away from classes. Englewood, Fenger, Harper, Calumet, Kelly, Lindblom, and Morgan Park are among the schools helping in the campaign.

Englewood's Civic Industrial club has been using orchids made in the school art classes to distribute to classrooms and to individuals for special cleanliness and neatness. Orchids have already been won by Fern Shuttleworth, Rose Marie Jones, Theresa O'Leary, Emma Marer, Marie Keppek, Filomina Carnino, Lorraine Bugler, Carmella Sabatino, Anna Albergo, Marge Kopfenstiner, Shirley Tegtmeyer, Dorothy Kraus, Irene Demlick, and Violet Bethle. Marjorie Hoover, Esther Kuros, and Virginia Schilling are student officers in charge of cleanup.

Wins Slogan Contest.

Fenger High school has been conducting cleanup contests in 15 community grammar schools and three branches in recent months. Robert Magnusen, a February graduate, won the slogan competition with "Blaze the Trail with Mop and Pail." Fenger announces that cleanup time is an all year round program.

Robert Dankwart has been serving as chairman of Parker's cleanup committee which began functioning at the beginning of the semester. A major project has been improving the cleanliness of the dining room by platting the room and assigning regular occupants to places. Students are convassing the district in the name of cleanup.

Harper's cleanup activities have been geared to the inspiration of such mottoes as "Grime Does Not Pay," or "Clean Up Your Attic and Remove Your Overhead." Students continue to distribute signs, made at school, for advertising the campaign.

Kelly High school students expect to assist in the community work after a week of cleanup celebration which included a Spanish fiesta. Calumet students have assisted in cleaning prairies, starting gardens, and weeding premises. They have been circulating petitions for an effective city lighting system in connection with the cleanup work.

Lindblom's work has been in distributing posters to community stores, sending students to speak at schools, and selling cleanup pins to finance the campaign. Purchasing flower seeds for the school grounds is one of the projects.

Morgan Park High school students are taking orders for roses by way of raising a fund to improve the school.

ENVOY TO TELL IRELAND'S PLACE IN PRESENT WAR

Ireland's position in the European war will be described this evening by Gen. Frank Aiken, Irish envoy, in an address to representatives of Chicago's Irish societies at the Civic Opera house.

John J. Hurley, 5326 Winthrop avenue, is chairman of the executive committee in charge of the mass-meeting. Roger Faherty, representative of the Irish Fellowship club, is treasurer of the committee, and Maurice N. Cotter, 7000 South Campbell avenue, is secretary.

Southwest side members include Patrick H. Bonner, Michael McCormack, Ald. James J. McDermott [14th], Michael McNamara, Daniel Finnegan, Mrs. Phillip Doyle, Thomas O'Gorman, John J. Harrington, P. C. Burns, Robert Shanahan, Thomas A. Conroy, James McGuire, Patrick J. Egan, P. H. Costigan, Patrick Griffin, Joseph Barth, Thomas McGeehan, Patrick McCarthy, Kenneth Yates, John Maloney, John Ryan, Mrs. Mary E. C. O'Hara, Mrs. Agnes McDonough, Mrs. Josephine Birmingham, Mrs. Mary J. McAuley, Mrs. Anna Lonergan, Miss Alice Fitzpatrick, Mrs. Eileen Flanagan, Mrs. Winifred N. Walsh, Mrs. Evelyn Egan, Mrs. Catherine Mooney, Mrs. Delia Hyland, Mrs. Elizabeth A. Leahy, and Maurice N. Cotter.

Hope for Another Lawn Prize

Nancy Kerr, Julia Countryman, Dorothy Jacobs, and Lorea De Vore, left to right, carry the sign for saving the lawn at Kellogg school, 9241 Leavitt street. Kellogg was a prize winner in last year's Save the Lawn campaign, and pupils hope to maintain a good record again this season.

AMATEUR LAWN GROWERS AWAIT ANNUAL CONTEST

Prizes to Be Awarded in Four Divisions.

Chicago's seventh annual save-the-lawn campaign will get under way next week with an expected enrollment of thousands of homes and apartment houses in the city-wide lawn growing contest.

The campaign, fostered by the park district, is a beautification competition to encourage the growing and maintenance of attractive lawns. The contest is divided into four sections, individual homes, apartment houses, schools, and fire and police stations.

In the home owners contest there will be four prizes for north, south, and west section winners. Two silver trophies will be awarded by the Flat Janitors' union for the finest apartment lawns in each section. Home owner winners will receive garden and lawn supplies.

Offers Silver Plaques.

James B. McCahey, president of the board of education, will donate silver plaques to first and second place winners in the school contest and the winning police or fire station will be awarded a silver trophy contributed by Fire Commissioner Michael J. Corrigan.

Consolation prizes will be given to lawn growers showing the most painstaking care under difficult conditions and other awards will go to growers of the best bent grass lawns.

The contest will close June 15. Members of garden and improvement clubs and horticultural experts will do the judging. Instruction pamphlets and keep-off-the-lawn signs will be given to entrants at each park district fieldhouse.

Clubs Lending Aid.

Some of the organizations coöperating with the park district in the drive to make the city lawn conscious are the Illinois Garden club, Chicago Garden club, Woman's City Club of Chicago, Men's Garden Club of Chicago Region, Women's City Beautiful club, Chicago Outdoor Art league, and the garden and conservation divisions of the Illinois Federation of Women's Clubs.

Working as a coördinating group with the park district is a citizens' committee under the chairmanship of Paul S. Schulze, president of the Municipal Art league.

District chairmen of the contest are Mrs. George V. McIntyre, north side; Mrs. Frank Maresh Jr., northwest side; Mrs. Marian H. Biel, west side; William H. McDonnell, southwest side, and Walter Tredup, south side.

William H. McDonnell is chairman of the southwest side district. Community chairmen are: Riley A. Bender, West Lawn; Mrs. James Casey, Sherman park district; Mrs. C. J. Farwell, Beverly Hills; Mrs. William Johnson, Englewood; Mrs. John Lamble, Stewart Ridge; Frank B. Reynolds, Brainerd; Mrs. Joseph Schallerer, Hamilton park; Mrs. Martin Schmidt, Town of Lake, and Mrs. Rose Wollner, Bridgeport.

Auburn Park K. of C. Club Giving Card Party Thursday

The Fourth Degree club of Auburn Park council, Knights of Columbus, will hold a card party at 8:30 o'clock Thursday evening at 6839 South Wentworth avenue. Richard J. Knight is president of the organization.

Radio Features Today

ON W-G-N.
[Central daylight saving time.]

9 a. m.—Chicagoland Church Hour.
10—Northwestern University Reviewing Stand: "Price Fixing and the Cost of Living"—Speakers: Howard Berolzheimer, W. Willard Wirtz, and Royal F. Munger [MBS].
11:15—Jimmy Evans, sports oddities.
12:45—Alan Scott, news.
2—"The Americas Speak." Prominent speakers and musical program from Buenos Aires, Argentina [MBS].
2:30—Voice of the Bleachers, with Guy Savage.
2:45—The Lead-off Man.
2:55—Baseball: Chicago Cubs vs. St. Louis Cardinals—Bob Elson at the microphone.
4:45—Swing It with Bill Anson.
5—Double or Nothing.
5:30—Bulldog Drummond. Adventure series, starring George Coulouris [MBS].
6—Russell Bennett's Notebook [MBS].
6:45—Wythe Williams Predicts [MBS].
7:30—Capitol Comment: Arthur Sears Henning.
7:45—Gabriel Heatter, commentator [MBS].
8:15—Quin Ryan, news.
8:30—Musical Steelmakers, with Dorothy Ann Crowe, Jean Colbert, Ardenne White, the Steele Sisters, the Old Timer, and the orchestra, directed by Tommy Whitley.
9—Alan Scott, commentary.
9:15—American Forum of the Air.
10—The Answer Man [MBS].
10:15—Chicago at Night.
11—Late news.

ON OTHER STATIONS.

1—WBBM—Free Company, Paul Muni in "The Miracle of the Danube."
1 p. m.—WMAQ—NBC String Symphony.
1:30—WMAQ—Univ. of Chicago Round Table.
2—WENR—Great Plays, "Pride and Prejudice."
2—WBBM—New York Philharmonic Symphony with Rudolph Serkin, pianist.
3:30—WBBM—Pause that Refreshes, with Andre Kostelanetz, Albert Spalding, and James Melton.
4:30—WMAQ—Your Dream Has Come True.
4:30—WBBM—Ned Sparks' show with Sair Lee and Luigi Romanelli's orchestra.
5—WBBM—Silver Theater with Ed Sullivan.
5:30—WMAQ—"What's Your Idea?" Capt. Terrell Jacobs, circus lion tamer.
5:30—WBBM—Gene Autry's Melody Ranch.
5:55—WBBM—Dear Mom, training camp comedy.
6—WMAQ—Jack Benny, Dennis Day, Rochester.
6:30—WBBM—Celebrity Circle, with Tommy Bartlett.
7—WMAQ—Edgar Bergen, Charlie McCarthy, Donald Dickson, with Bud Abbott and Lou Costello, also Chester Morris and Susanna Foster.
7:30—WMAQ—One Man's Family.
8—WBBM—Sunday Evening hour, with Dorothy Maynor, soprano.
8:15—WIND—Sunday Evening club: Dr. Lynn Harold Hough.
8:30—WMAQ—Album of Familiar Music, with Vivian Della Chiesa.
9—WMAQ—Hour of Charm, Spitalny's all-girl orchestra.
9—WBBM—Take It or Leave It: Bob Hawk.
9:30—WBBM—Helen Hayes Theater, "The Lady with the Lamp."

St. Laurence Young People Play 'Swing Fever' Tonight

"Swing Fever" is the title of the St. Laurence Young People's club's fourth annual play to be presented tonight and tomorrow night in the school auditorium. John Rafferty is the director.

St. James Choir Concert Will Be Presented Today

The sixth concert in the St. James Choir school concert series will be given at 4:30 o'clock this afternoon by the DePauw university choir under the direction of Van Benman Thompson. The program will be given in the sanctuary of St. James Methodist church, 46th street and Ellis avenue.

Rug Cleaning
9x12 DOMESTIC $2.50
SATISFACTION GUARANTEED
ORIENTALS.......... 6c sq. ft.
Our thoroughly Approved Rug Cleaning safeguards youngsters at their play by removing the source of danger . . . deeply imbedded rug soil. For downright good rug cleaning, done right, always call Gragg.
CARPETING CLEANED AND REMODELED
Your rugs fully insured while in our possession.
Phone TRIangle 3640
EST GRAGG 1910
Certified Rug Cleaners
915 EAST 75TH STREET

Your Wedding Photographs
The beautiful gown, the flowers, the gay party of friends will live forever in a fine photograph.
47 years' experience is your guarantee of satisfaction.
Stop in and see our samples. Large Wedding Photographs as low as $12 per dozen. Others up to $20.
Heinemann
5043 Ashland Ave.
YARds 1586

A FACIAL that starts with your feet!
Enna Jetticks

Illustrated is THE BEAUMONT; black Llama calf with patent leather trim, with cut-outs, $6
See our grand selection of new spring styles by Enna Jetticks. Perfect fitting by X-ray. Other Enna Jetticks $5 and $6.
Kaden's
The "Friendly" DEPARTMENT STORE
1942 W. MONTEREY
(111th St.) Bev. 0534

The Biggest LAUNDRY BARGAIN IN TOWN
6c PER LB.

CASH AND CARRY
SUBURBAN LAUNDRY
3522 W. 63rd Street
No Charge for Insurance. Open 6 A. M. to 9:30 P. M.

NO SUBSTITUTES—
NO CHEAP MATERIALS
Madewell Does ONLY Quality
UPHOLSTERING

We have just opened an upholstering division in our factory as a new service to our customers. We shall insist on the same skilled workmanship, the same quality materials in this department that the public has learned to expect in Madewell products during our 20 years in business.
Production of quality upholstering is much slower than "assembly line" methods used elsewhere, but you will be amply repaid in satisfactory finished work.
Special Opening Offer
Dining Chair Seats Recovered 75c
Prices on Other Work Equally Reasonable
Terms If Desired
Phone Today for FREE Estimate
Choose from Hundreds of Beautiful Materials
MADEWELL BEDDING AND UPHOLSTERING CO.
909-11 W. 63rd St. Englewood 5858
6858 Stony Island Ave. Hyde Park 5848
Visit Our Factory—See Your Own Work in Production

ORIGINAL
ENGLEWOOD CLEANERS, Inc.
Six Phones BOULEVARD 8000
ADDITIONAL NEW SERVICE
Carpeting and furniture cleaned at your home by our new process. Ask for an estimate without obligation.
Plant & Office 5119-21 S. Halsted Street
9x12 DOMESTIC RUGS CLEANED LIKE NEW
$2.50 PLUS INS.
9x12 GULISTAN HOOK AND TWIST AMERICAN ORIENTALS Cleaned and Sheened $3.50 Plus Ins.
2-PIECE FURNITURE SET Cleaned and Mothproofed $12.50 Plus Ins. Free Pickup and Delivery.
SATISFACTION GUARANTEED
WE HAVE NO BRANCHES

NO MONEY DOWN
2 YEARS TO PAY
SAVE $124
117 PIECES
3 ROOM OUTFIT COMPLETE
ONLY $148 BUY NOW SAVE

15-PC. LIVING ROOM OUTFIT $69
$5 DELIVERS, 26 MONTHS TO PAY
15-Pc. GORGEOUS MODERN BEDROOM OUTFIT $64
A TREMENDOUS VALUE
$5 DELIVERS, 24 MONTHS TO PAY
MODERN 5-PC. DINETTE SUITE
Beautifully Styled Table and Chairs $15
INCLUDED IN OUTFIT AT NO EXTRA COST DISHES AND SILVERWARE, 82 PIECES—EXQUISITE IN COLOR AND DESIGN
NO MONEY DOWN
OPEN EVERY EVE. TILL 9 P. M.
IRVING'S
FURNITURE — RUGS
7839 SO. HALSTED ST.
OPEN EVERY EVE. TILL 9 P. M.

BACK OF YARDS GIRLS TURN TO SCOUTING WORK

First Groups in the Area Already Formed.

Girls back of the yards are getting 'ganized into their first Girl Scout 'roops. They have been having meetings for the last six weeks, but they've had to postpone official induction because of Lent, Easter, and the measles. Now, however, they expect to become fully operative within the next two weeks.

Miss Dorothy Frasor, physical education instructor at Davis square park, has been a leader in getting the first groups together. There are now 20 Brownies, 30 Intermediates, and 24 Seniors. The Brownies are girls of 7, 8, and 9 years, the Intermediates are 10 to 15, and the Seniors are 15 and older.

They're Club Conscious.

Miss Frasor explains that the back of the yards neighborhood is highly club conscious. Therefore, the Girl Scouts seemed to be the answer for girls. Right now, leaders and committee members are concerned with arranging outings for the coming vacation periods.

"Perhaps we can get nothing more than day trips for the Brownies and Intermediates this year," Miss Frasor said, "but that much will help. The children like to get to the country. The Seniors are planning week-end outings, and they have their Fourth of July program worked out now."

The week to week program schedule is divided into play plans for the Brownies, dramatics and handicraft for the Seniors, and handicraft and community life for the Intermediates.

Are Helping Plan.

Miss Frances Yore of the Youth committee of the Back of the Yards Neighborhood council, Mrs. Anthony Mazurk, and Mrs. Beatrice Willis, children's librarian at Davis square, are among the members of the committee. Miss Madge Shimkus and Miss Frasor share leadership responsibilities. Their assistants are Helen Sheddy, Colette D'Arcy, Clara Kubina, Rita McIntyre, and Margaret Smith.

"We hope that these three beginning groups will be the means of starting troops in each of the five parishes in our immediate neighborhood and also in the public school," Miss Frasor says.

Sportsmen to Have Annual Smorgasbord Party Today

The Universal Sportsmen of America will meet for their 2d annual smörgasbord at 2 o'clock in Anderson hall at 61st and Morgan streets. There will be special music, dancing, and other entertainment.

Mrs. John Nehlsen, 6223 South Maplewood avenue, is chairman of the smögasbord. Her assistants are Mrs. Larry Lindquist, Mrs. Merrill Adams of Whiting, and Mrs. Ernest Hill.

Dr. R. J. Gates of 8132 Sangamon street is president of the organization. The Universal Sportsmen meet every Tuesday evening at 7435 Cottage Grove avenue.

DREW SEMINARY DEAN SPEAKS TONIGHT AT SUNDAY EVENING CLUB

Dr. Lynn Harold Hough, former president of Northwestern university and present dean of Drew Theological seminary, Madison, N. J., will speak on the subject, "The City of Men's Deathless Hopes," tonight at the 8 o'clock meeting of the Chicago Sunday Evening club in Orchestra hall. Clifford W. Barnes, president of the club, will preside.

Dr. Lynn H. Hough.

Dr. Hough is en route to Australia to deliver a lecture at the general conference of the Methodist Church of Australasia. He entered the Methodist ministry in 1898, holding pastorates in New Jersey, New York, Maryland, and Detroit. He has also been a professor at Gerrett Biblical institute, Evanston.

Music by the choir, the quartet, and Stanley Martin, organist, will include compositions by Tschaikowsky, Banks, West, Baldwin, Haydn, Matthews, and Lemmens.

At the 7 o'clock meeting the informal Bible talks will be resumed by Hudson H. Pittman. The Kalamazoo college choir of Kalamazoo, Mich., will present a program of sacred music under the direction of Henry Overley.

First Step in Learning to Drive

(Story on page 1.)

John Remes of the Chicago Motor club license bureau helps Martha Murphy fill out an application for a temporary instruction permit before she starts taking a series of eight driving lessons from the Safeway Driving school. J. P. McClenahan, manager of the school, looks on. Every person learning to drive must have one of these permits.

VETERAN EDITOR TO BE HONORED ON RETIREMENT

Argo-Summit to Fete Frank Poeton.

BY GLADYS PRIDDY.

Tuesday will be Frank Poeton day at the Argo-Summit Lions club luncheon at the Goetz Country club. And the next day, Wednesday, will be a sort of Frank Poeton day out in Argo, too. For Frank Poeton, smallish, 70, and a newspaper man since his early 'teens, is going to retire. and the entire neighborhood which he has served for the last 18 years as editor of the Des Plaines Valley News is coöperating to see that he gets a real sendoff. Residents of Argo-Summit are anxious to show the little editor that they're grateful for his work. He is credited with being one of the principal organizers of the Des Plaines Valley Improvement association, and with helping bring about the construction of the underpass at Archer avenue and the Clearing, Indiana Harbor Belt Line railroad.

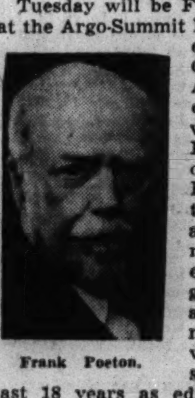
Frank Poeton.

Poeton, himself, sums up his decision to retire with these reasons: "I'm 70 now. I'm getting a little deaf; I have a brother in California, and he's building a room onto his house for me; I'll have $26 a month in social security; and I think that leaving now is a good idea. I think the old saying is right—'taffy is better than epitaphy.'"

Recall Lord Northcliffe.

Frank Poeton's personal history is a miniature of the growth of the profession of journalism. Born in Coventry, England, he was the son of a watchmaker and one of 14 children. "Twelve of us grew up and had families," he says. "Some of them are getting bombed in Bristol and Coventry now."

At 14, Poeton became an apprentice in the house of Iliffe and Sons, publishers of cycling information. And it was there that he heard a young subeditor, Alfred Harmsworth, say to a proofreader, "I'm going up to London some day and start a paper like Tidbits. The British public likes to ask questions. I'm going to let them ask their fool heads off." Poeton thought of that many years later when Harmsworth—Lord Northcliffe—visited Chicago.

Shortly after the Harmsworth episode, Poeton was allowed to break his indenture and come to Thomaston, Conn., with his family to enter the Seth Thomas clock works. "But I spoiled too many clocks," he says.

Comes to Chicago.

He went as a printer to the Waterbury, Conn. Republican, "they decided I was good enough to be a reporter, so I went onto the editorial side for keeps. Later as a writer for the Boston Journal he accompanied the Chinese ambassador, Wu Ting Fang, on a tour of New England and recalls that the dignitary greeted women with, "How many babies do you have?"

Poeton claims "I've been a crank all my life. I'm one of those fellows foolish enough to think maybe we can work out a peaceful way of life eventually. When I came out here, the KKK was doing a big business, I was a spokesman for the New Era movement then, and I helped organize the LLL to combat the KKK. There were several of us interested in this LLL—it was kind of a sarcastic joke—and our letters stood for Live and Let Live. I still think it's a good idea."

After the speeches and the farewells at the Lions club luncheon on Tuesday, the entire community will turn out to honor Poeton on Wednesday evening. There will be a little ceremony on the viaduct at 9 o'clock in the evening. There, leading townsmen will tell Poeton how much they've appreciated his services. And they'll back up their words with something in the way of tangible appreciation—a purse to take along to California—a purse with something in it.

This WEEK *in the* GARDEN

Monday, April 28.

Outdoor work has become active by this time, altho it is too early to plant tender plants out of doors. A newly constructed lawn will need watering. Hardy material can be planted now. The judicious use of shrubs, even on the small yard, is commendable, but the selection should be carefully undertaken and, especially on the small yard, when it is so easy to plant taller growing kinds than are necessary.

Tuesday, April 29.

Shrubs suitable for screens include Siberian pea tree, gray dogwood, Morrow's honeysuckle, sweet mockorange, French lilacs, arrowood, Chinese lilac, snowball, and others of a similar habit. Tall shrubs include the redbud, considered a small tree; hibiscus crabapples, European burningbush, Russian olive, etc.

Shrubs that will do fairly well in shade are the gray dogwood, redbarked dogwood, weeping goldenbell, witch hazel, snowball hydragea, privet, buckthorn, fragrant sumac, Alpine currant, flowering currant, snowberry, and coralberry, winged wahoo, jethead, burning bush, etc.

Wednesday, April 30.

An annual that will withstand abuses of congested areas is the four o'clock. It is useful when used en masse, or as a hedge. Others that will do well in dry situations are the zinnia, scarlet sage, rose moss, calliopsis, sunflower, phlox drummondi, ice plant, etc.

Annuals for rock gardens include sweet alyssum, snap-dragon, Chinese pink, California poppy, candytuft, sweet campion, dwarf marigold, verbena, verbena venosa, pansy or viola, grass pink, sanvitalia, cape marigold, browallia, and petunia.

Thursday, May 1.

The use of herbs is increasing not only for ultimate material to be used, but as a featured garden. The whole garden can be given over to the plants, each kind being grown in a bed, or they can be used with other plants. Among the commoner kinds are sage, dill, anise, thyme, sweet marjoram, peppermint, and tarragon.

Friday, May 2.

Use plenty of water on evergreens, azaleas, laurel, etc. Evergreens need food as well as other plants. Well decayed manure worked into the soil or a complete commercial food will be adequate for these plants.

Saturday, May 3.

Many rose species can be easily propagated by root players or sprouts. Among these are the Scotch rose, Rosa Carolina, Rosa nitida, Rosa setigera, and others. Separate sprouts and transplant in rows. Layering can be successfully done by notching the stem on the lower side, bending the whole to the ground and covering with soil. The following spring will find the layered sections rooted.

Prepared in coöperation with Garfield park conservatory.

BEST DWELLINGS CUT WASTE AREA TO A MINIMUM

Women Want Things in Easy Reach.

BY LOUISE BARGELT.

The living requirements of the average family must take into consideration a vast amount of accumulated possessions which are used as the seasons come and go, and which must be kept in cupboards and closets and on shelves.

Our trend, everywhere evident, is to make the most of what we have and when it comes to making the most of our house spaces, this concentration on maximum usefulness is only hard, common sense. As waste spaces have gone into the discard, wall and corner areas can give a spirited account of themselves thru adequate cupboard and cabinet provision.

In the days when such conveniences were hard to achieve and cupboards were roomy but lacking in sufficient shelves, and shelves were twice as far apart as need be and twice as deep, women cherished hopes of what they'd like—adequate storage place for the myriad articles needed in housekeeping, and accessible storage place.

They Want Space.

There are few women now who wear out the finish on their kitchen chairs by constant climbing to high places for utensils needed in daily tasks. But the fact that so much present modernization is concerned with the task of adding more cupboard, cabinet and closet space to existing quarters, proves the breadth and scope of feminine determination to get the room it wants for needed possessions.

If you have a wall, or half a wall, which is not giving a full account of itself, you can rouse it from its Rip Van Winkle sleep by built-in book shelves with closed cabinets underneath. This treatment can be as helpful in an informal living room as in a study.

Should you be the possessor of a basement stairway there are ways of building compartments on the walls; enclosed, fence-like compartments with slatted pieces of wood so that you may see what's inside at a glance.

Such compartments are handy for all manner of youthful and grown up contraptions from golf balls to baseball bats and tennis racquets and that infinite variety of necessities in demand according to seasonal activities.

Look at Cabinet Types.

In case you are investing in a new sink or lavatory, investigate cabinet types for extra space.

In that garage, the walls are yours for the taking; spaces for shovels and rakes and every kind of garden equipment which can be parked upright instead of huddling in corners.

On the second floor a second utility closet can be as big a help as a swanky modern linen closet. Sometimes an attic stairway can give wall space for cleaning equipment and save on endless steps.

More and more bathrooms are seen with built-in storage cabinets for towels and soaps, cleansing utensils and toiletries.

Even doors can open and reveal small shelves for accessories as well as more conventional racks for miscellaneous garments.

For bedrooms, new wardrobe units can be the answer to half a dozen pressing problems, as well as built-in window seats with capacious storage space.

In a surprisingly large number of new homes the adequate supply of cabinet and closet space as well as space for special storage closets and for dead storage has been carefully supplied.

BEVERLY HILLS GROUP TO HAVE WAR RELIEF SALE

Beverly Hills branch of the English Speaking union will hold a rummage sale for the British War Relief on Thursday at 113th and Vincennes avenue. Proceeds will be used to buy sewing materials and yarn for knitting woolen garments for British civilians. Mrs. Clarence Emshoff, 2156 West 107th street, chairman of the sale, is being assisted by Mrs. Frank B. Biederman, Mrs. Alex E. Walker, Mrs. J. C. Peebles, Mrs. H. G. Roby, Mrs. Arthur Booth, Mrs. George Mueller, Mrs. Robert Pilkington, Mrs. Newell Collins, and Mrs. Hays M. Heimbaugh. Mrs. Frank White, 1716 West 103d street, is in charge of the rummage collection.

They'll Learn to Swim

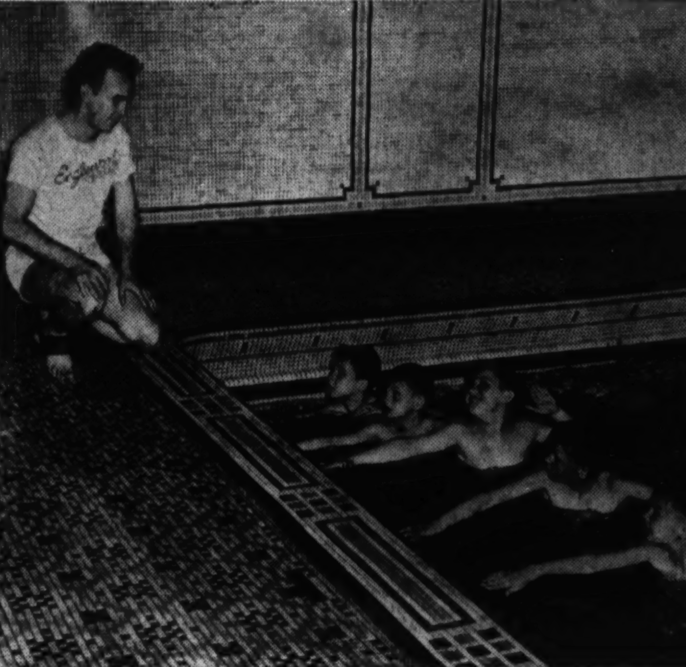

Lou Henderson of the Englewood YMCA staff oversees a bit of preliminary training by way of helping to start the Chicago YMCA's annual learn-to-swim campaign which opens tomorrow. The lads in the pool are, left to right, Allen Chartrand, Donald Anderson, Howard Detrick, Richard Sedlack, and Eric Smith. [Ray Rising Photo.]

SCHOOL PUPILS TO START FREE SWIM LESSONS

Four thousand boys and girls in Chicago will be taught how to swim in 11 local YMCA branches this week. The free lessons will be given every day and climaxed Friday evening in most branches with parents' nights demonstrations, in which the new swimmers will show their aquatic prowess.

The class work will be supervised by experienced physical directors, assisted by more than 100 volunteer certified "Y" aquatic instructors. Teaching techniques to be used are the result of 10 years of research by Dr. T. K. Cureton Jr., of Springfield, Mass. John W. Fuhrer, assistant general secretary of the Chicago YMCA, helped plan the new program.

Directing the campaign at the South Chicago "Y," 3039 East 91st street, where 400 boys and 200 girls are registered, will be Garth Oswald and assistant lay staff leaders. Other south side branches and enrollment leaders are South Shore, 160 boys, Harry Edgren, director [classes will be held in the George Williams college pool]; Wabash Avenue, 100 boys and 50 girls, Harry T. Webb and Elizabeth Pulley, directors, and Englewood, 400 boys and 200 girls, Dale Litney, director.

Choristers in Concert

These junior soprano choristers will appear in the 37th annual Paulist choristers concert this afternoon in Orchestra hall. The concert is for the benefit of the Paulist choir summer school at Rhinelander, Wis., where the boys annually spend their summer holidays. In the picture are (left to right) Robert Houha, Oak Park; James Saindon, 1428 East 71st street; Gahan Hangsterfer, 5249 Crystal street; Ralph Gavin, 2510 Eastwood avenue, and Paul Fox, 2116 Pratt avenue. [Moffett Photo.]

GROW BETTER ROSES

TRI-OGEN is an amazing spray that helps you grow better roses. Controls black-spot and mildew; kills many insect pests. Economical, easy to apply—just mix with water and spray. Buy at garden supply stores. *Write for free bulletin, "Rose Culture."*

TRI-OGEN

Rose Garden Spray Treatment

Rose Mfg. Co., Philadelphia, Pa.

Hardy CUSHION MUMS

5 Distinct Colors One of Each 50c

Pink, Red, Yellow, Bronze, White

These strong plants will provide a wealth of blooms midsummer to frost. 20c each purchased singly.

FREE GIFT—With 50c Mum assortment before May 10 you get 1 Rocknoll's Apple Blossom new light pink cushion mum.

Think of it, genuine Cushion Mums at less than 9c each. Take advantage of this big bargain. Order as many as you wish.

ROCKNOLL SPRING SPECIALS

24 Fragrant White Hardy Regal LILIES $1.00
12 Giant White SHASTA DAISIES 1.00
16 Creeping Moss PHLOX, 7 colors 1.00
70 Giant GLADIOLUS, 10 showy colors 1.00
10 White DOGWOOD, 3 ft. high 1.00
10 Lamartine DELPHINIUM, 2-year 1.00
10 Tall PHLOX, 2-year, 10 new colors 1.00
12 Colors Korean Daisy MUMS 1.00
4 Ever Blooming New Hardy FUCHSIA ...... .50
12 Hardy CARNATIONS, all colors 1.00
8 White LILAC, 12" to 18" 1.00
6 Blue LILAC, 24" to 36" 1.00
6 TAMRIX, very showy, 24" to 36" 1.00
12 SALVIA, rich blue 1.00
12 SALVIA, glowing rose 1.00
8 Dwarf Border ASTERS 1.00
2 Pink DOGWOOD, 36" tall 1.30
26 JAPANESE BARBERRY, 15"-18", bushy 1.00

EXTRA SPECIAL—Any $3 combination $2.75; 5 for $4.50

Larger orders 15% discount. C.O.D. orders accepted. Half or Double Orders Allowed

Everything Prepaid to Your Door

GET BIG 1941 ECONOMY CATALOGUE

Rocknoll, Dept. C-T., Boston, O.

GOLDBLATT BROS.
Ten Department Stores

Goldblatt Bros. Accept U.S. Govt. Orange and Blue Surplus Food Stamps.

Food Savings

CAMPBELL'S TOMATO SOUP 3 CANS FOR 19¢ NO. 1 SIZE CAN

Pure Fig Bars, Pound.......7½c
Pure figs rolled in a honey cake jacket. 2 pounds limit. Cookie Dept.

Peanut Butter — Gold Coast. Creamy quality.... 2-lb. jar 19c

Apple Sauce — Musselman's. No. 2 can........ 3 cans for 23c

Soap Flakes — White Linen. Giant package.... 25c

Fruit Cocktail — Goldblatt's Bond. 16-ounce can.... 11½c

Manor House Coffee 2-lb. jar 48c Vacuum pack for freshness.

BABY FOODS
• Gerber's . 6 for 39c Strained or chopped.
• HEINZ ... 6 for 40c Strained, many varieties.
• Beechnut . 6 for 45c Strained, in glass.

Selected Peas — or Golden Bantam Corn. Lakeside Br. 3 No. 2 cans 29c

Quaker's Farina — In the fourteen ounce pkg........ 7½c

Mauer's Olives — Spanish Queen. Lg., meaty, No. 26. Jar 29c

Indiana Tomatoes — Goldblatt's Bond. No. 2 size can.... 4 cans for 25c

Assorted Cold Cuts, Pound..21c
• Veal Loaves • Pickle Loaves • Minced Ham • Veal Sausage
Sliced to Order. Delicatessen Dept.

CONCENTRATED SUPER SUDS 2 LARGE PKGS. 27¢

LARGE DONUTS — Delicious, yeast-raised. Just made! Dozen........... 17c

FLORIDA ORANGES — (Large size 176.) 3 doz. for 67c. 23c DOZEN A Reg. 33c Per Dozen Value

PORK CHOPS — Center cuts. From quality porkers. Lb. 22½c

CREAMERY BUTTER — High score. Fresh from the tub. Lb.. 32½c

FRESH SPARE RIBS — Try them barbecued. Delicious! Lb. 9½c

Housewife's Pride FRESH EGGS — Farm run quality. Dozen........ 22½c

Right Reserved to Limit Quantities

STATE ST. STORE (STATE, JACKSON VAN BUREN) AND NEIGHBORHOOD STORES

Get what you want and save time, energy and money with helpful Tribune want ads

"The boss says you're the only one who has the training for this job."

Men and women who are cashing in on today's bigger opportunities are the ones with training. How about you? Are you prepared to step into one of the better jobs now opening up?

You can get the specialized training you need to qualify by choosing one of the regular or short courses offered to ambitious men and women in the Instruction, Trade Schools, Musical and Dramatic, and Dressmaking and Millinery Schools columns of the Tribune want ad section. Right now while you're thinking about it, review these columns—they can put you on the road to that better-paying job you have been seeking.

Trust a man to pride himself on his eye for a bargain. So when he comes across with praise, you know the wife must be a pretty smart buyer, too.

She probably followed the Household Appliances column in the Tribune want ad section. That is where so many attractive bargains in good used home appliances such as washing machines, vacuum cleaners, ironers and refrigerators are offered.

If you are in the market for any home appliance, don't pass up the opportunities which you will find in this helpful column.

The Friend That Never Lets You Down

For loyalty, affection and good companionship, choose a good dog. You can find the breed you prefer among the offers in the Dogs, Cats and Pets column of the Tribune want ad section.

Because they [illegible] better results, want ad users place more want advertising in the Tribune than they place in all other Chicago newspapers combined.

GOLDBLATT'S BRING YOU HIGH FASHION AT A LOW PRICE!

Exciting Savings on $10.95 and $12.95 Spring

COATS $7

- In Women's and Misses' Sizes
- Made of Fine Twill, Soft Wool Crepe
- Boxy, Fitted, Reefer or Shirtwaist

Fashion's two favorites—navy and black—in all the success styles of the season. With the new softer shoulders, nipped-in waists, and plunging necklines. Many bloused effects, white pique and novel embroidery trims.

DO YOU KNOW Goldblatt's Specializes in Smart, Youthful Styles for Larger Women?

Sizes 18½-24½

Sizes 18½-24½

Do You Know That Goldblatt's Specializes in Youthful Styles for the Larger Women in Sizes 46 to 52.

All the Important Trims, Details! Here in Our Big

DRESS SALE

$6.94

- Popular Redingote Ensembles Included
- The New Cool Meshes
- Dainty Lingerie Trims
- Clever Echo-Prints
- Sizes 14-20, 18½-24½

For the women who put emphasis on value and style, we offer this exciting collection of models for now and summer wear. The sheer print with rayon crepe slip that echoes its pattern. The black or navy mesh (so important this season) with fresh white collar and rayon taffeta slip to match. The black or navy crepe with big spanking white revers on matching redingote. Just three from our new complete group at this price.

Sizes 14-20

STATE ST. FUR SALON PRESENTS . . .

$20 DOWN Balance On Easy Time Payment Plan

Special Order Sale!

LUXURIOUS PERSIAN LAMB

At Our State St. Store Only

$195

Save now and be glad next fall. Think of the satisfaction of knowing you have a shimmering, lustrous, jet-black Persian lamb . . . tight knuckle curl . . . awaiting you the moment it gets cold. A remarkable offering demonstrating the achievements of our fur salon.

FOUR REASONS WHY YOU SHOULD BUY NOW

(1) This Is the Time Our Craftsmen Can Give You Careful, Unhurried Workmanship

(2) We Made a Fortunate Purchase of Fine Persian Lamb Pelts

(3) Select Your Own Skins from Matched Fur Bundles

(4) Select the Style You Want from Brand New 1941-'42 Fashions in Canvas

(Prices Slightly Higher for Sizes Over 20)

Terry Cloth Slippers

With flexible crepe soles! Ideal to wear with your housecoat, pajamas or robe. Comfortable, smart, and new! Blue or red, sizes 4 to 8.

$1.29

Red Cross Shoes, Modern Priscillas

At Our State Street Store Only
Sorry, No Phone or Mail Orders

$2.88

Red Cross: Discontinued styles of $6.50 values. Sizes: 5-9, widths AAA, AA and A in group. Modern Priscillas: B, C, D and EE widths. Sizes 4½ to 9 in the group. All the new spring styles!

Flattering New

Long Torso Slack Suits

$2.98

Looks as well tailored as a man's suit—and fits that way, too! Fitted and loose boxy jacket styles of rayon poplin fabric. In navy, beige, powder blue. Sizes 12 to 20.

Sportswear Dept.

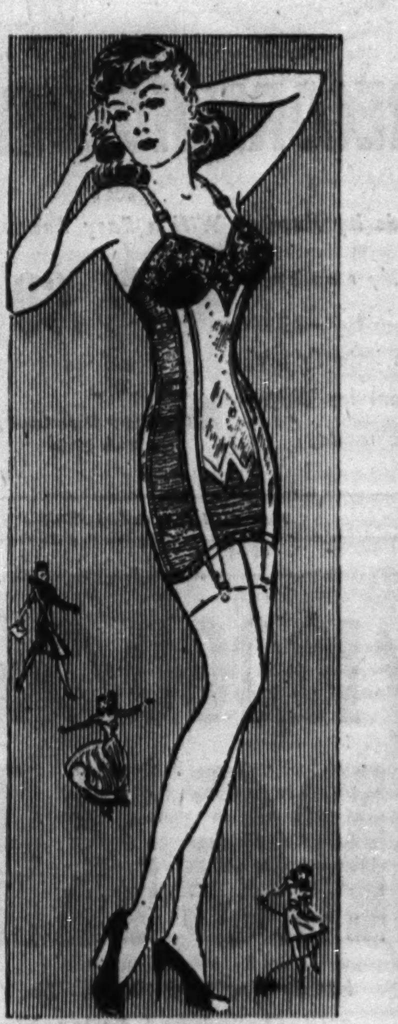

For Young Figures

Willowy SLIM

By Simone

At Our State St. Store Only

$10

For you with younger figures (who can afford to hate that "strait-jacket" feeling), we offer "Simone". Controls completely, comfortably — all its name implies.

Others ....$5 to $10

Tie-back Coat Style

Women's Wash Frocks

Are Smart and New!

$1

Style Featured, 16 to 44

You'll love these washable pleated form-fitting coat frocks—so easy to get into. Other coat and zipper styles included. Flared, pleated and gored skirts, fitted waists. Paisleys, florals, ric-rac and contrasting color trims. Sizes 14 to 44.

46 to 52..............$1.09

Housefrock Dept.

PHONE AND MAIL ORDERS FILLED —Unless Otherwise Specified— CALL WABASH 9800 (Shopping Service) OR MAIL YOUR ORDER—USE OUR TIME PAYMENT PLAN ON PURCHASES OF $10 OR MORE

GOLDBLATT BROS.

Ten Department Stores

GOLDBLATT'S TEN CONVENIENT STORES TO SERVE YOU

On Broadway Near Lawrence · On Lincoln Near Belmont · On Chicago Near Ashland · On Ashland and 47th St. · State St. Store State, Jackson, Van Buren · On 26th St. and Christiana · On 91st St. and Commercial · Chicago and Cass Streets (Joliet, Ill.) · Hohman Ave. at Sibley (Hammond, Ind.) · 645-665 Broadway (Gary, Ind.)

We Sold Thousands at a Much Higher Price! Now! A Greater Value Than Ever!

FAMOUS MAKE PENS

A Superior Pen in Appearance . . . in Writing Ability . . . in Serviceability AND, at a LOWER PRICE!

39¢ Each

EVERY PEN GUARANTEED FOR 10 YEARS

3 for $1

Limit of 3 pens to a customer

Personalized with Your Initials at No Extra Charge

Phone and Mail Orders Filled
Call WABash 9800 (Shopping Service) or Mail Your Order

MAIL ORDER COUPON

Goldblatt Bros., State, Jackson, Van Buren, Chicago
Gentlemen:
Please find enclosed $.......for which I would like.......pens as follows:

Gray	Green	Black	Burgundy	Gold
AMOUNT	AMOUNT	AMOUNT	AMOUNT	AMOUNT
....	....	....	....	....

Name ....
Address ....
City.............................. State................
Initials on Paid Orders Only
Illinois Residents Add 3% for State Sales Tax.

You Get Features Found in $2 Pens!

- One Piece Inner Cap Closes Tightly, Retards Drying of Ink at Point! Pen Writes Instantly!
- 2-Way Writing Point for Thin or Heavy Writing!
- Durable Points Guaranteed Against Defects!
- Instant-Touch Writing . . . no more shaking, no more coaxing to get pen started. Large ink capacity, too!
- ***Gray . . Green . . Black . . Burgundy . . Gold***

Stationery Dept., Main Floor
Phone and Mail Orders Filled—Call WABash 9800 (Shopping Service) or Mail Your Order

EXTRA!—From the Same Famous Maker

5000 Automatic Pencils

Handsome Du Pont metallic pearl pencils to match your fountain pens! Wonderfully dependable, efficient! **21¢ EA.**

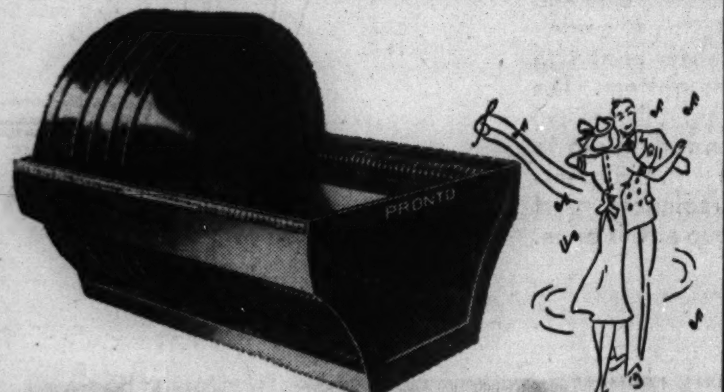

THE Pronto RECORD HOLDER

Files 100 Records by Number Within Easy Reach!

Sturdy metal, conveniently numbered slots hold the records in interlocking fashion—and each record is instantly available for playing! Excellent for fraternity houses, clubrooms, music rooms!

$1.69

Stationery Department, Main Floor

Use It in the Nursery to Keep Drafts Off Baby!

Use It to Partition Off Your Kitchenette!

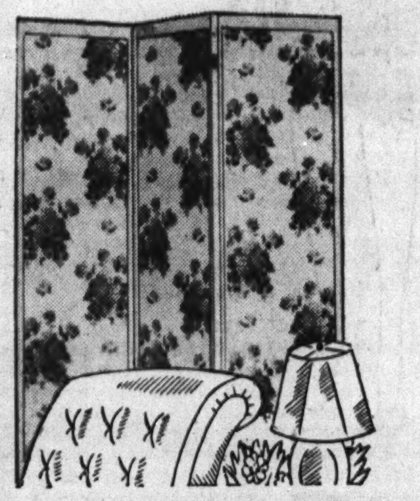

3-FOLD FLOOR SCREEN

Washable Plastic Covering!

Colorful floral pattern with sturdy wood frame. Each panel is 18 inches wide, 62 inches high. You'll find it charming to use in 'most any room!

$2.98

Phone and Mail Orders Filled—Call WABash 9800 or Mail Your Order

DON'T CRY... BABY

Mother's Going to Outfit You With New Things From Goldblatt's During

NATIONAL BABY WEEK

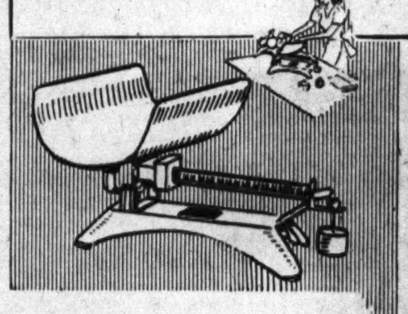

Detecto Baby Scale
Guaranteed accurate. Pink, blue or ivory finish. $5.95 value............ **$3.99**

Bathinettes, Play-Pens.$3.77
Famous Storkline. Well made, sturdy.

Baby Baskinette.....$2.88
On rollers. For baby's comfort.

Nursery Seat.......$1.98
With foot rest, pad, deflector.

Special for Our Future Voters

Vanta Baby Shirts......59c
10% wool. Sterilized.

Cotton Baby Shirts.....29c
Slip-on style. Cool, light. 2-6.

Shirts, Bands, Binders....19c
Rayon striped. 2-6.

Terry Bath Towels......48c
36x36. Absorbent.

Comforter, Pillow....$1.77
Rayon satin. 2 pieces.

High Chair Pads......87c
Reversible covers.

Quilted Pads..........59c
27x40 inches. Good size.

Quilted Pads........11½c
15x36 inches. Comfortable.

Waterproof Sheets.....44c
27x36 in. Stockinette irregulars.

Chenille Spreads......$1.98
Junior chenille crib spreads.

12x14 Lap Pads. .4 for 69c
Flannelette. Waterproof. 4 in box.

Baby Hose............19c
Sterilized, mercerized.

Carter Bands..........39c
Cotton. Sleeveless. Sizes 2-6. Ne-va-bine.

Kimonos, Gowns.....12½c
Flannelette. Cool, healthy.

Beau Peep Polish......21c
Pasteurized shoe polish! White.

Pyrex Bottles........14½c
Holds 4 ounces.

Q-Tips—56 in Box.....19c
Sterilized. Invaluable!

Diaper Liners, 50 for....15c
Made by Dennison's. Disposable.

Kapok Pillows..........24c
Light. Reversible. Blue, pink covers.

Training Panties........24c
Double panel panties.

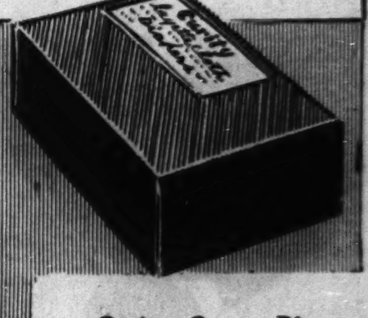

Curity Gauze Diapers
21x40. Absorbent. 12 to a package. Irregulars..... **$1.39**

Absorbent Diapers $1
Gauze panel, 1 dozen in pkg.

27x27" Diapers, Doz. .69c
Hemmed. Glorified Baby, Bird's-eye. Packed 12 to a package.

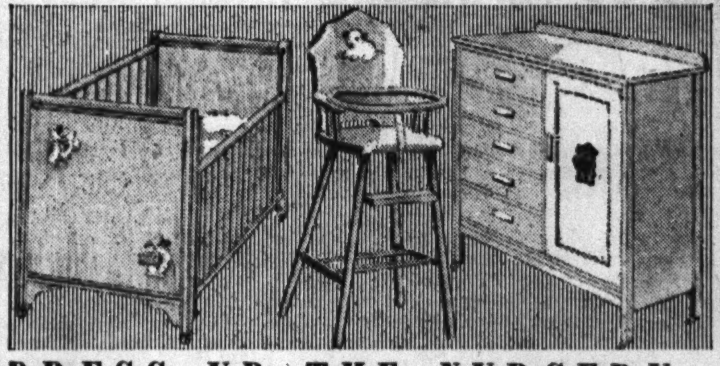

DRESS UP THE NURSERY

Adjustable Spring Storkline 6 Yr. Crib. .$12.95
Double drop sides. Maple or wax birch finish. $1 Down, $1 Weekly

Wetproof Innerspring Mattress..................$3.99

Storkline Panel High Chair $4.95
Maple or wax birch finished hardwood. Sanitary tray.

Storkline Large Chifforobe $18.95
Maple or wax birch to match crib. Large clothes space; 5 drawers.

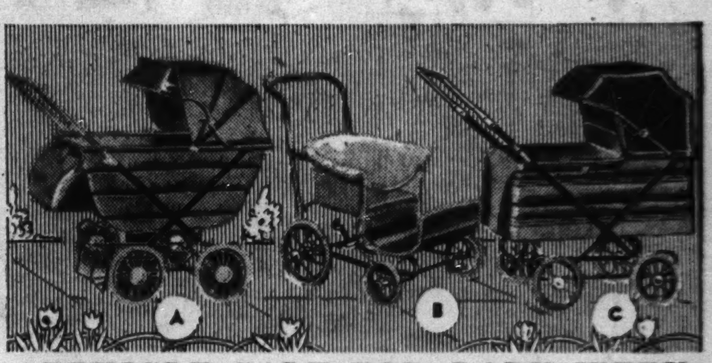

VEHICLE SALE FOR BABY WEEK!

(A) Storkline 1941 Model Aristo-Coach. .$19.95
De luxe. Leatherette 2-tone. Non-tip brake. Storm shield. $1 Down, $1 Weekly

(B) "Lloyd" Blue Fibre Stroller...........$7.95
Rubber tires. Foot brake. Large handle, padded seat.

(C) Storkline Leatherette Aristocart. . . .$12.95
Drop front. Converts to stroller. Black or gray. $1 Down, $1 Weekly

SPRING VACATION'S HERE! SHOP WITH THE CHILDREN!

Sharkskin Sailor
DRESSES

$1.95

Real nautical dresses for little girls, sizes 4 to 6x. In copen, dusty pink and white with neatly braided collars.

Juvenile Dept.

Boys' "Superman"
SLACK SUITS

Sizes 4 to 10 **$1.19**

In the popular dark shades of blue, green and tan. In-and-outer shirt with patch pockets. Matching belt on the long pants.

Boys' Dept., 2nd Floor

79c Slub Fabric
POLO SHIRTS

Blue, Tan, Green, White **59c**

Double yoke shirred back for better fit, wear! Saddle stitched collar and two large patch pockets. 79c value. 8 to 18.

Boys' and Youths' Dept., 2nd Floor

Gay Prints in Girls'
PLAY SUITS

$1

Have a versatile matching skirt. New summer shades in fast colors that wash happily. Neatly finished. Sizes 7 to 14.

Girls' Dept.

Scoop! 10,000 Ornamental EVERGREENS

Hardy Northern Stock. Each Evergreen Balled and Burlap Wrapped

Right now . . . at Goldblatt's . . . is the time to buy Evergreens! A gigantic purchase of well rooted, freshly dug trees is responsible for these low prices! The roots, undisturbed in their original rich soil, are tightly bound with burlap sacking. Come, see our vast assortment. Varieties and sizes for every requirement.

15-Inch Juniper Pfitzer **94¢**

Item	Size	Price	Item	Size	Price
Juniper Pfitzer	18 inch	$1.98	Juniper Von Ehron	15-18 in.	$1.19
Juniper Pfitzer	24 inch	2.49	Norway Spruce	2-3 ft. high	2.25
Globe Arbor Vitae	24 inch	2.19	Norway Spruce	3-4 ft. high	2.98
Globe Arbor Vitae	30 inch	2.79	White Spruce	2-3 ft. high	2.49
Pyramidal Arbor Vitae	2-3 ft. high	2.25	White Spruce	3-4 ft. high	3.49
Pyramidal Arbor Vitae	3-4 ft. high	2.98			

Shop Early; Limited Quantities

FLOWERING SHRUBS 3 ft. high. Many varieties. Freshly dug. Root wrapped. Special. **21c Each**

DRUG NEEDS

Some 35c Values Your Choice

- Hospital Cotton (pound roll)
- Sterile Gauze, 5 yds
- Freezone for Corns
- Witch Hazel, pint
- Mineral Oil, pint
- Wilson's Cleaner
- Feen-a-mint Laxative
- Peroxide, 16 oz.

19c

Seminole Toilet Tissue......... **22 rolls $1**
1000 sheets to each roll.

Sorry! No Phone or Mail Orders

Important Savings for Monday Shoppers!

Famous Brand Cosmetics!

50c size April Showers Talcum
Delicately scented..........................
50c Arrid Deodorant
To keep you immaculate..................
$1 Pinaud's Face Cream
Water soluble cleanser...................
55c Lady Esther Powder or Face Cream
A perfect pair for skin loveliness.........
500 Monarch Facial Tissues
Finest quality; 2 boxes for.................

your choice **39c**

Sorry! No Phone or Mail Orders

National Baby Week Special!

50c Mennen's Antiseptic Oil

43c

Free! Generous trial size Mennen's new borated powder with each bottle.

John Ruskin Cigars
25 in box 53c
Discontinued packing.

Velvet Tobacco.......67c
16 oz. For pipe or cigarettes.

Target Tobacco.......43c
8 oz. Long cut. No papers. 1 limit.

El Rey de Habana Queen Size Cigars
50 in box $3.19
Clear Havanas, packed in void natured box.

Sorry! No Phone or Mail Orders

Old Boone Bottled in Bond KENTUCKY BOURBON
$1.55 Quart
3 quarts $4.50
Special purchase Kentucky bourbon.

Bacardi Rum
Amber or silver label.
Fifth **$1.69**

15 Years Old Royal Mac Imported WHISKY
$2.59 Fifth
Bottled in Scotland. A really fine value!

Burnett's 90 Proof London Dry Gin
Quart **$1.39**

9 Year Old Bushmills Imported IRISH WHISKEY
$2.44 Fifth
Produced and bottled in Ireland.

Liquors Not on Sale in Our Indiana Stores. Phone and Mail Orders Accepted.

New Plaid Fibre
AUTO SEAT COVERS

Regular Coupe . . . $1.98

Divided Back Coupe **$3.19** Coach or Sedan.... **$4.98**

Torpedo body cars, $1 extra.

Completely covers all of seat and back. Expertly tailored to fit most cars.

Installed at no extra charge
Sorry! No Phone or Mail Orders

Oak Leather
Full Soles—Heels
Both for **$1.19**

Full soles sewed on; rubber heels attached to men's shoes.

Shoe Repair—Basement

GOLDBLATT BROS.

Ten Department Stores

GOLDBLATT'S TEN CONVENIENT STORES TO SERVE YOU

On Broadway Near Lawrence · On Lincoln Near Belmont · On Chicago Near Ashland · On Ashland and 47th St. · **State St. Store** State, Jackson, Van Buren · On 26th St. and Christiana · On 91st St. and Commercial · Chicago and Cass Streets (Joliet, Ill.) · Hohman Ave. at Sibley (Hammond, Ind.) · 645-665 Broadway (Gary, Ind.)

GOLDBLATT'S VALUES THAT REALLY HIT HOME

For That "New" Home Look!

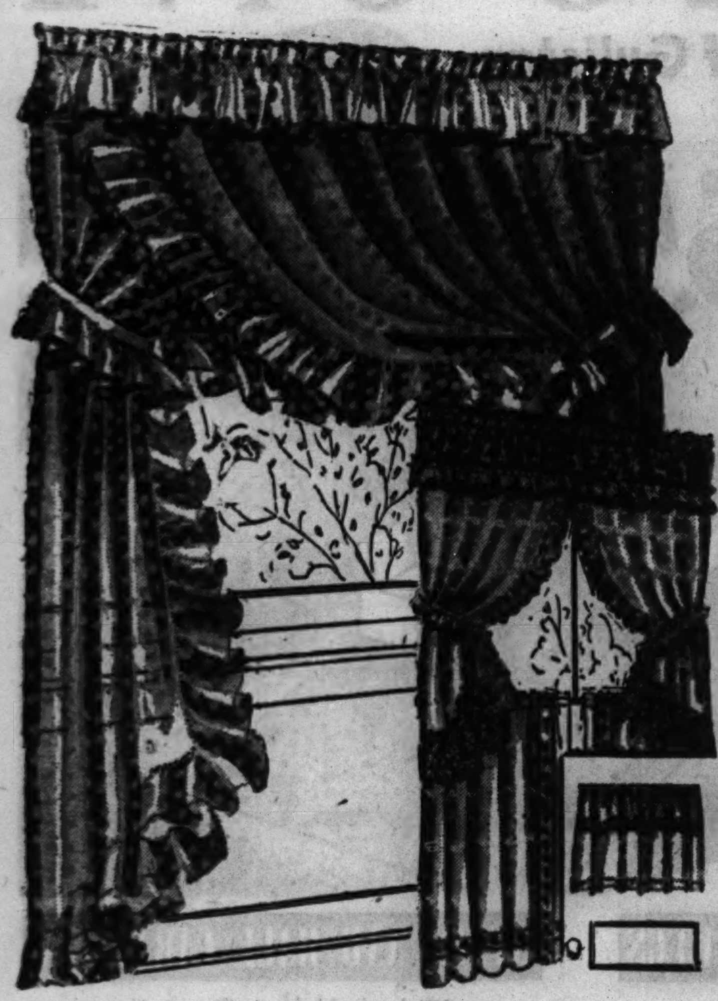

CURTAINS

They Usually Sell for $2
Priscilla's! Cottage Sets!

$1.49 CHOICE

• PASTEL PRISCILLAS
Cushion dots in sunny shades of peach, rose, blue, green, gold or cream. 90 inches to the pair, 2 yds. 15 ins. long. $1.49 Pr.

• 7 PC. COTTAGE SETS
Door curtain is included. Figured madrasses with red, green or blue percale trimmings. Standard widths! $1.49 Set

WASHABLE CELANESE RAYON PANELS
You've seen this quality sell at $1.69—but at Goldblatt's these panels cost you but $1. Finished 44 inches wide, 2 yards, 15 inches long. With deep 5 inch hem! Champagne, eggshell and rosebeige shades. You'll need several for now and Summer! **$1 Ea.**

Phone and Mail Orders Filled. Call WAbash 9800 (Shopping Service) or Mail Your Order

—from a nationally famous manufacturer! Low priced!

RAYON PRINTS

39-Inch Spun Rayon and Acetate
Dusty tone ground for street dresses, spaced designs for evening gowns, awning stripes for the newest in sport togs! This fabric has that spun wool challis appearance that's so appropriate for spring and early summer wear! Washable.

39-Inch Rayon Shantung Prints
The shantung finish on slub yarns makes this adaptable to so many uses! Mexican, palm tree, polka dots and small flowers on grounds of white, dusty tones, aqua, gold, others. Washable!

49c Yard

SPUN RAYON CHALLIS
Soft, wool-like fabric in every new spring shade. 39 inches wide. 39c Yd.

NARROW WALE PIQUE
Splashy florals, plaids, polka dots in this washable cotton. 29c Yd.

PRINTED PIQUE VOILE
New 1941 patterns. Cool looking cotton sheers. Washable. 29c Yd.

TWIN CORD DIMITIES
Rosebuds, neat designs, polka dots on tinted or pastel grounds. 19c Yd.

Yard Goods.

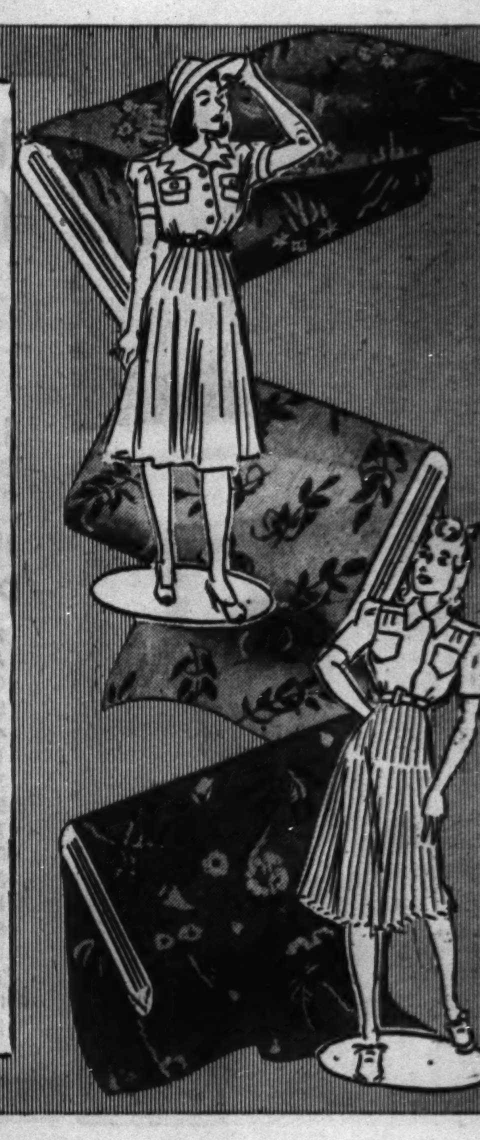

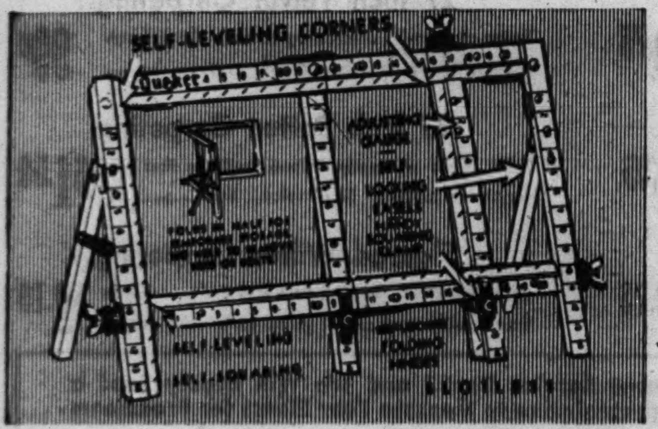

USE A QUAKER STRETCHER

—for a Professional Looking Job!
Stretches everything from doilies to curtains up to 54x92 inches in size. Self-squaring slotless frame, self-leveling at 3 corners. Extra adjustable gauge. For large curtains 66x116 inches..........$3.49

$2.49

TROJAN FOUR-BLADE LAWN MOWER

With 10-Inch Wheels

$4.98

Ball bearing mower with four 14-inch self-sharpening blades. Easy to operate. Self-adjusting.

Garden Hose, 50 ft.
⅝-inch, corrugated rubber. Cotton reinforced. Couplings. $2.29

Phone and Mail Orders Filled. Call WAbash 9800 (Shopping Service) or Mail Your Order
Housewares

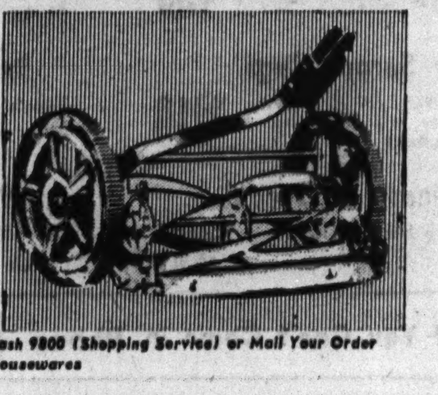

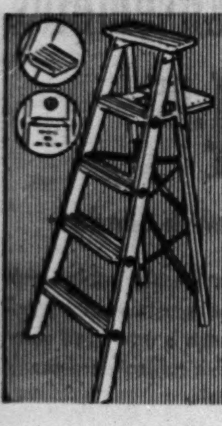

Super-Bilt Step Ladders

MADE BY RID-JID

4-Ft. Size
Each corrugated step is steel trussed. Has full pail shelf. Steel truss back brace. **$1.79**

5-ft. Size... $2.25 6-ft. Size... $2.69 7-ft. Size... $3.15

CORRUGATED ASH CANS

Galvanized iron; with cover.
20-gal. size. $1 25-gal. size. $1.39

Phone and Mail Orders Filled. Call WAbash 9800 (Shopping Service) or Mail Your Order
Housewares

Old English Combination

NO-RUB WAX AND CLEANER

½ Gal. No-Rub Wax, Qt. All-Purpose Cleaner. Both for **$1.39**

No-Rub leaves floors and linoleums shining, without tireless rubbing. All-purpose cleaner for general household cleaning.

Phone and Mail Orders Filled. Call WAbash 9800 (Shopping Service) or Mail Your Order
Housewares

DECORATIVE FABRICS

Be Your Own Interior Decorator! Create Individual Hangings, Slip Covers, Curtains—All Fabrics Specially Priced!

Group One . . .
39c to 49c Values
28c Yard
• 36-Inch Friezettes
• 50-Inch Monks Cloth
• 36-Inch College Cloth
• 36-Inch Printed Crash
• Other New Fabrics

Group Two . . .
65c to 79c Values
48c Yard
• 50-Inch Washable Prints
• 50-Inch Colored Chevrons
• 54-Inch Upholstery Fabrics
• 50-Inch Novelty Homespuns
• 50-Inch Woven Slip Covering

Group 3 . . . Better Fabrics
At Our State St. Store Only
99c to $1.29 Values
• 54 Inch Cotton Friezette
• 50 Inch Printed Mesh Cloth
• 50 Inch Printed Slip Covering
• 50 Inch Figured Upholstery Fabrics
• 50 Inch Heavy Printed Granite Cloth
68c Yd.

25c to 29c Values
• 36 Inch printed crash
• 38 or 43 Inch grenadine
• 36 Inch rayon marquisette
• 48 Inch French marquisette
17c Yd.

29c to 39c Values
• 36 Inch better grenadines
• 43 Inch hemmed marquisette
• Other pretty fabrics for curtains and panels
22c Yd.

Drapery Department

'Prima Vera' (meaning first spring) 53 Piece

AMERICAN DINNER SET

Service for Eight
Lovely Sandella ware copied from a costly import — now made in America. Floral pattern on a soft tan body! Exclusive in Chicagoland at Goldblatt's.

$17.50
$1 Down, $1 Weekly

• 8 dinner plates
• 8 saucers
• 8 fruits
• chop dish
• creamer
• 8 cups
• 8 soup dishes
• 8 bread & butters
• covered sugar
• vegetable bowl

Phone and Mail Orders Filled. Call WAbash 9800 (Shopping Service) or Mail Your Order
China Dept.

Brand New 1941 Model! Genuine

"WHITE" ELECTRIC SEWING MACHINES

Former $62.00 Value **$39.95**
Use Our Time Payment Plan

It Darns! It Mends! It Embroiders!
Full size head, air cooled motor, automatic tension release, sewing light, adjustable knee control and sewing accessories! All the extras for your sewing pleasure! Guaranteed 20 years. Sew—and save!

No phone orders, please

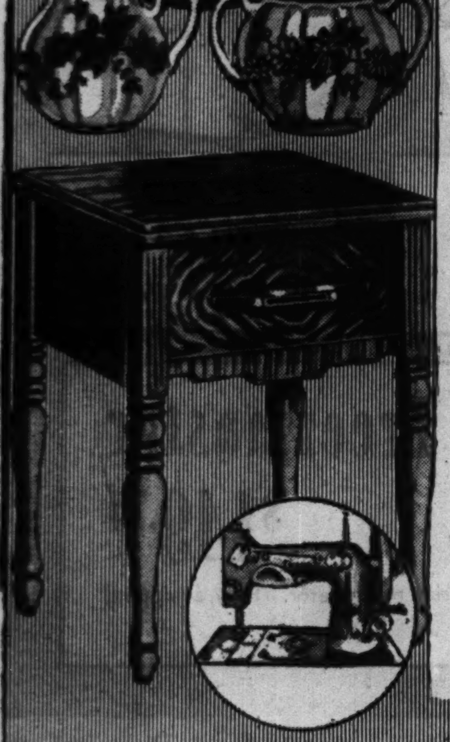

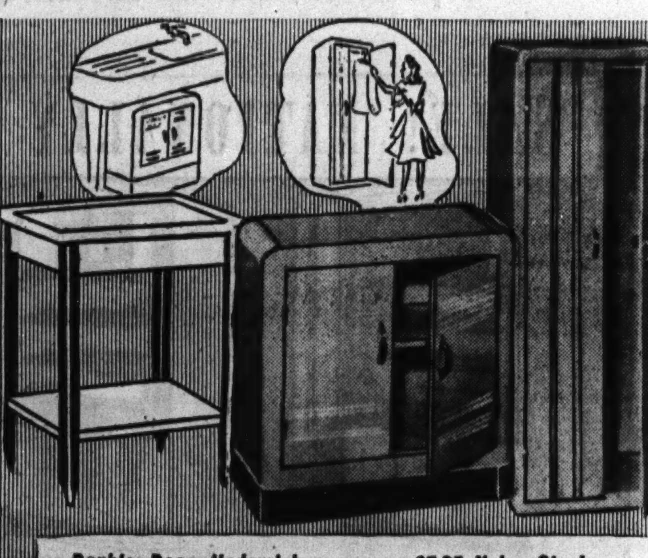

Double Door Undersink

CABINETS

Round Corners! Streamlined! **$3.95**
Flush black base construction. White "Tuftex" finish. 26x26x12 inch.

$7.95 Value Steel

WARDROBE

Yale Lock, 2 Keys **$6.99**
61x24x20 inch size. With steel garment rod. Smart walnut finish.

$2.50 Steel Utility Table
With electrical outlet plug. 16x20 in. top; 27½ in. tall. **$1.99**

Landers Sweepers
Open Top "Homestead" model. Removable dust pans. **$3.69**
Efficiency model $4.95; Silvertone model $5.95

Phone and Mail Orders Filled. Call WAbash 9800 (Shopping Service) or Mail Your Order
Housewares

Buy the Quality You KNOW Will Wear!

3-YEAR GUARANTEED SHEETS

81x90-Inch Size
120 threads to the square inch means longer wear. Ruler straight, neatly sewed hems. 89c value. **69c Ea.**
81x99 Inch Size..........Each 79c

$1.29 MATTRESS COVERS

Unbreakable rubber buttons; boxed, taped sides. All sizes, styles. Each...... **94c**

87 Inch Unbleached Sheeting. Sturdy. Yard 13½c
Mattress Covers of Striped Ticking, ea. $1.98

White Goods Dept.

2 Lovely Patterns for Bathroom Beauty! Celanese

RAYON TAFFETA SHOWER SET

6x6 ft. shower curtain and ruffled window drapes. Blue, gold, green, orchid, peach, white and black, rose, wine. **$3.67**

2-Pc. Chenille Sets..79c
Tufted 18x32 in. rug and lid cover in pastel colors.

22x44 Cannon Towels 22c
Extra large. White with colored borders. 5 for $1

Towel Dept.

Discontinued Styles at 20% to 33⅓% Reduction!

CHATHAM BLANKETS

25% Wool
Formerly $2.98 **$1.99 Each**
72x84-inch. 2½-lb. weight. Solid colors.

"Sparta"
Formerly $3.98 **$2.99 Each**
25% wool. 72x84. Striped border. 3-lb. weight.

"Beaufort"
Formerly $5.98 **$4.79 Pair**
25% wool, 50% rayon, 25% cotton. Plaids. 72x84.

Phone and Mail Orders Filled (Except Cut Goods). Call WAbash 9800 (Shopping Service) or Mail Your Order
Bedding Dept.

PHONE AND MAIL ORDERS FILLED (Unless Otherwise Specified) CALL WABASH 9800 (Shopping Service) OR MAIL YOUR ORDER—PURCHASES TOTALING $10 OR MORE CAN BE MADE ON OUR TIME PAYMENT PLAN

GOLDBLATT BROS.

Ten Department Stores

GOLDBLATT'S TEN CONVENIENT STORES TO SERVE YOU

On Broadway Near Lawrence · On Lincoln Near Belmont · On Chicago Near Ashland · On Ashland and 47th St. · State St. Store (State, Jackson, Van Buren) · On 26th St. and Christiana · On 91st St. and Commercial · Chicago and Cass Streets (Joliet, Ill.) · Hohman Ave. at Sibley (Hammond, Ind.) · 645-665 Broadway (Gary, Ind.)

GOLDBLATT'S Sale! BROADLOOM

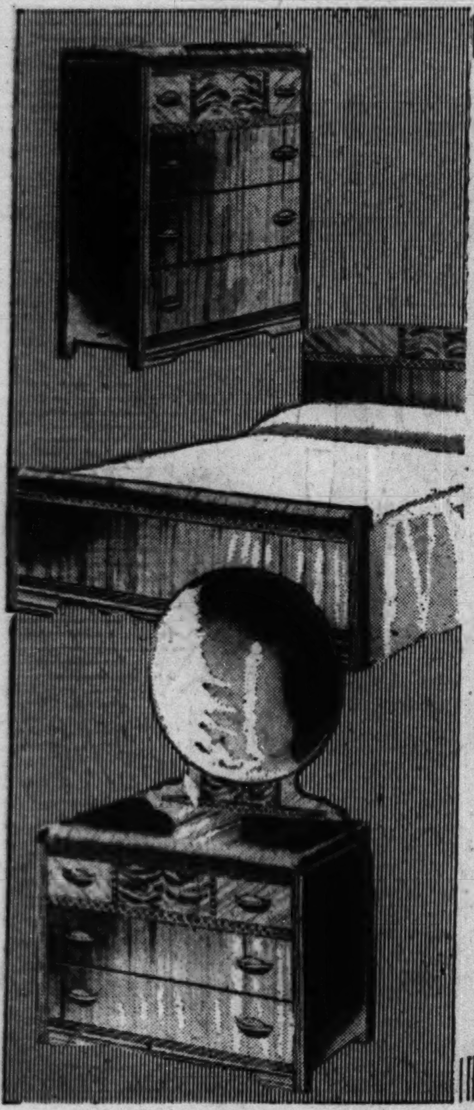

Month-End Sale! 30% to 50% Off! Drastic Reductions

Every piece of furniture in this great sale is brand new. Even if you do not need furniture right now, you can't afford to pass up these savings. Remember—it costs less to furnish (or refurnish) your home at Goldblatt's. Many values besides these advertised.

3-PIECE MODERN BEDROOM SET

Genuine matched walnut and oriental wood veneers on gumwood. Bed, dresser and chest. $59.95 value. Save $15.95. **$44** $2 DOWN Balance on Time Payment Plan.

Other Bedroom and Dining Room Suites

			NOW
8	$59.95	Solid Maple 3-Piece Bedroom	$38.00
6	$69.95	3-Piece Walnut Modern Bedroom	$48.00
9	$89.95	3-Piece Bleached Elm Bedroom	$44.00
5	$99.95	3-Piece Limed Oak Bedroom Set	$68.00
4	$99.95	3-Pc. Waterfall Walnut Bedroom	$79.95
1	$129.95	3-Piece Mahogany Bedroom Set	$88.00
3	$99.95	3-Pc. Mah. Hepplewhite Bedroom	$68.00
5	$99.95	8-Piece Butt Walnut Dining Set	$78.00
7	$79.95	8-Piece Walnut Dining Room Set	$58.00
10	$99.95	8-Piece Mahogany Dining Set	$78.00
2	*$129.95	3-Pc. Mah. Chippendale Bedr'm	$98.00
1	*$139.95	3-Pc. Bleached Mah. Bedroom	$98.00
6	*$179.95	3-Piece French Aspen Bedroom	$128.00
1	*$289.95	5-Piece French Bedroom Outfit	$189.00
3	*$99.95	8-Piece Limed Oak Dining Suite	$78.00
1	*$119.95	7-Pc. Massive Oak Dining Room	$68.00
1	*$249.95	8-Pc. Credenza Walnut Dining	$148.00

*On Sale at Our State St. Store Only

18th Century Tables
Veneered on bleached or old world mahogany or gumwood. Many styles all in authentic 18th century styles. **$5.99**

$39.95 Value! Down and Feather 18th Century Style Lounge Chair

With Spring Top Ottoman

Beautifully tapestry covered. Really attractive and comfortable, as well. Save $11.07 during this sale! **$28.88** $2 Down, $2 Weekly

Living Room Pieces and Tables

			NOW
7		Lawson Sofa, 3-Cushion U-Fit Back	$39.95
6	$59.95	1-Pc. Down Cushion Love Seat	$29.95
1	*$295.00	1-Pc. Down Cushion Sofa-Chair	$149.95
1	$89.75	Hand-Tufted Back Sofa, Chair	$59.75
27	*$29.95	18th Century Lounge Chair	$15.00
1	$139.75	18th Century Sofa and Chair	$69.95
8	$59.95	Fringed Base Lounge Chair	$29.95
7	$19.95	Mahogany Finish Kneehole Desk	$14.95
1	*$259.95	French Brocatelle Sofa, Chair	$159.75
1	$139.95	Grand Rapids Sofa and Chair	$89.95
1	$195.00	Louis XV Sofa and Chair	$118.00
6	$39.95	Mahogany Breakfront Desk	$24.95
1	*$295.00	Pullman Carved Sofa, Chair	$199.00
1	*$249.95	Pullman Kidney Sofa, Chair	$179.75
1	*$149.95	1-Pc. Down Cushion Sofa	$99.00
4	$129.95	Kroehler Mohair Sofa and Chair	$89.95
3	$99.95	Mohair Frieze Sofa and Chair	$69.95
32	$16.95	Mahogany Leather Top Tables	$11.95

Sale! Famous Makers Quality STUDIO COUCHES

SAVE $10 TO $20

$15 and UP

Studio Couches

12	$24.95	Twin Studio Couches, 3-pillow style	$15.00
11	$32.95	Bed-Hi Studio Couches, metal arms	21.88
14	$37.50	Bed-Hi Studio Couches, bedding space	24.88
10	$42.50	Sofa Beds with bedding space	27.88
18	$44.95	Maple Arm Sofa Beds	29.95
16	$49.95	Velour Upholstered Sofa Beds	33.88
19	$59.95	Simmons Velour Covered Sofa Beds	36.88
*1	$69.75	Simmons Pillow Arm Sofa Bed	49.95

2-Piece Studio Suites

*1	$49.95	2-Piece Tapestry Studio Suite	$34.88
14	$69.95	2-Piece Velour Studio Suite	44.95
*1	$109.50	2-Piece Studio Suite, green tapestry	79.50
*1	$129.50	2-Piece Studio Suite, blue velour	99.50

Mattresses and Springs

27	$12.95	Innerspring Mattresses, regular sizes	$ 8.88
19	$19.95	Innerspring Mattresses, regular sizes	12.88
16	$24.95	Simmons Innerspring, 8 cord handles	16.95
30		Englander Durabilt Mattresses, 5-year guarantee	19.75
10		Simmons Hair Top Style, Innsg. Bottom	22.88
31		90 Coil Springs, orchid finished	3.44
16	$44.95	Bunk Bed with 2 Springs and 2 Mattresses	28.88

Not All the Same Styles in All Our Stores, but Every Price Range Is Represented! (*State St. Store Only.)

$6.50 Quality! Figured Wilton by Makers of Gulistan

- Twists from Mohawk and Bigelow
- 9 Ft., 12 Ft. and 15 Ft. Widths
- New Decorator Designs, Colors

Beautiful hardly describes the broadloom we've grouped at this price. Designs and colors approved by the country's leading home fashion experts. Rich, long-wearing twists from America's most famous rug mills.

Mohawk Embossed Carpeting — $6.66 Sq. Yd.

These are the luxurious carpetings you've seen pictured and described in Life magazine. Beauty surpassing anything you've seen at this price . . . and the famous Mohawk quality. Usual $8 quality.

Sheen Type American Oriental Rugs — $66

9x12 ft. size. Seamless constructed room size rugs in gracious Persian and Chinese designs. Sheen type, so they look like orientals. Wilton weaves. Ivory, blue, green, rust, wine grounds. $98.50 value.

Use Our Convenient Time Payment Plan

CHINESE and ORIENTAL RUGS

Persian Lillihan Orientals — $159
Beautiful allover designs in rose and mulberry colors. Approx. 9x12 ft. $249 value.........

Chinese or Sarouk Rugs — $219
Masterpieces from the Orient. Lavishly embossed Chinese rugs. Approx. 9x12. $369 value (State St. Store Only)

Oversize Chinese or Sarouk — $388
App. 10x14 ft. Gems of rare beauty in colors and designs that will enchant you. $549 value.

ROOM SIZE DOMESTIC RUGS

9x12 Worsted Wilton Rugs — $79.75
Made by Whittall, the makers of Anglo-Persian. Perfect quality. Persian designs. $119 value....

9x12 New "Home Pride" Rugs — $39.95
Seamless construction of all-wool-faced carpet yarns. Variety of patterns. $54.95 value.....

9x12 Ft. Seamless Axminsters — $27.75
Deep, luxurious pile. Perfect rugs in modern, Chinese or texture designs. $39.95 value......

STAIR AND HALL CARPETING

27 Inch Velvet Carpeting — 99c
Taupe center with contrasting borders. Long wearing quality. $1.29 value. Yard...............

27 Inch Better Carpeting — $1.59
Solid colors or candy striped patterns that are very good looking. $2.19 value. Yard..........

Figured Wilton Carpeting — $2.19
27 inches wide! Tone-on-tone leaf designs. Made from quality wool carpet yarns. $3.49 value. Yard.

If You Can't Come in Phone **MONroe 9500** (Home Service Dept.) and We Will Gladly Send a Representative to Measure Your Floors for Broadloom

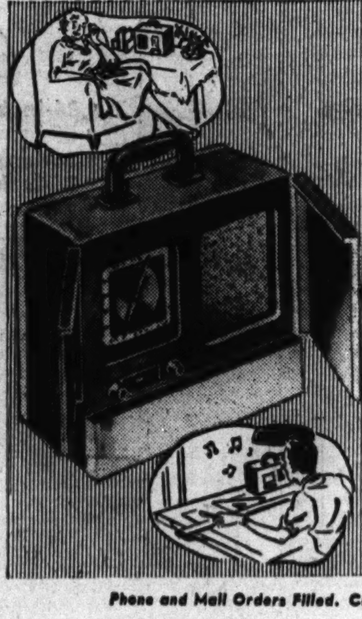

Convenient 3-Way

Portable 6-Tube Radio

Uses AC or DC Current **$19.94** Complete with Batteries

$1 Down, $1 Weekly

Looks like smart luggage. Open the jewel box double doors and you have a marvel-radio to tune at home, at the beach, at the office. Plug in to outlet or use batteries. 6-tubes, including rectifier. Improved speaker.

Phone and Mail Orders Filled. Call WABash 9800 (Shopping Service).

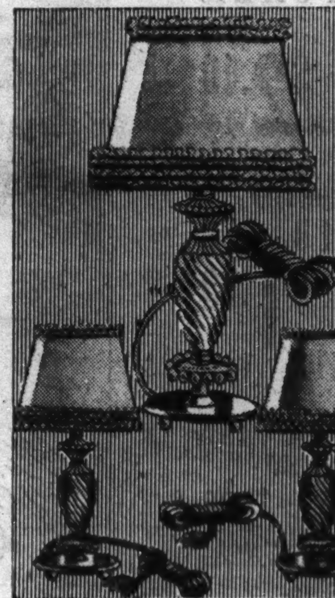

A Lovely Gift for Mother!

3-Pc. Crystal Glass Boudoir Ensembles

$4.95

Complete with Shades

Two vanity lamps and a nite table lamp to match! Mirror base with swirl crystal fount; nite table lamp is equipped with swirl harp. Distinctive ruffled parchment shades in soft pastels.

Phone and Mail Orders Filled. Call WABash 9800 (Shopping Service).

SALE! NATIONALLY FAMOUS BRAND NEW REFRIGERATORS!

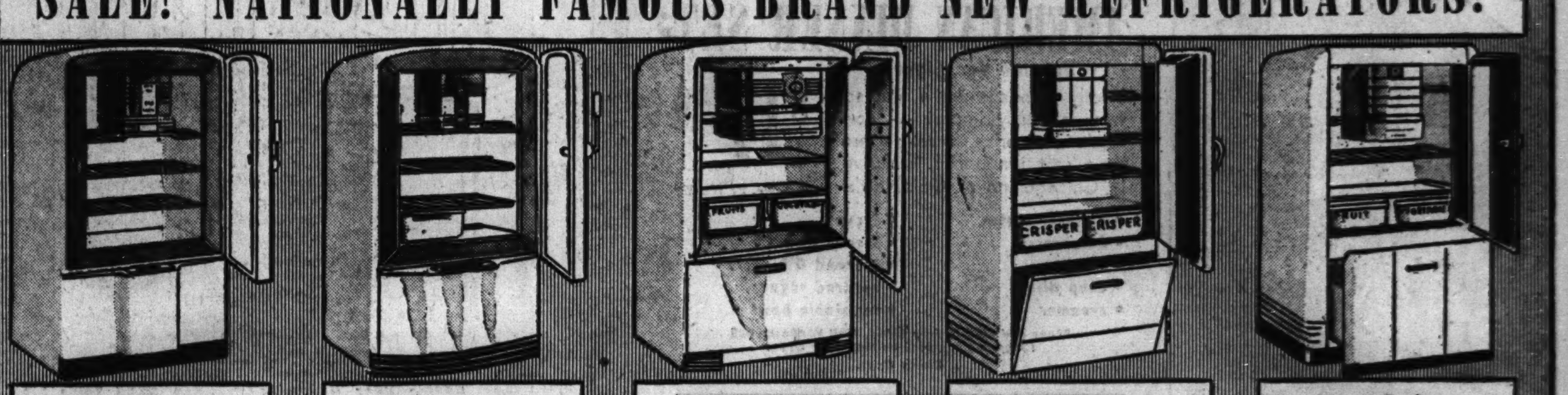

6 Cu. Ft. Size Westinghouse — $104.50
Brand new—in crates. Worth $50 more. Limited quantity.

American Standard Westinghouse — $129.95
1941 model. 6 cu. ft. Many exclusive features.

Fully Equipped De Luxe Freezmaster — $129.75
1941 model. 6½ cu. ft. With storadrawer.

Fully Equipped Freezmaster — $99.50
Previous model. 6½ cu. ft. size. Handy features.

Super De luxe Freezmaster — $114.75
$200.00 value. 6½ cu. ft. Brand new. 1940 model.

1941 Model! Freezmaster — $94.75

1941 model. 6½ cu. ft. For greater economy and convenience invest in a Freezmaster!

New! Servel Electrolux — $129.50

1941 model! With many superior features. (On sale Chicago stores only.) Prices start at $129.50

$150.00 Value! FREEZMASTER

Super De Luxe **$89.50**

Previous model. For small homes or apartments. 5¾ cu. ft. size.

De Luxe Freezmaster

$250 VALUE! 1941 MODEL! **$149.75**

Extra large 8 cu. ft. size refrigerator. Fully equipped! For large families.

PAY AS LOW AS $1 DOWN, $1 WEEKLY

PHONE AND MAIL ORDERS FILLED (Unless Otherwise Specified) CALL WABASH 9800 (Shopping Service) OR MAIL YOUR ORDER—PURCHASES TOTALING $10 OR MORE CAN BE MADE ON OUR TIME PAYMENT PLAN

GOLDBLATT BROS.

Ten Department Stores

GOLDBLATT'S TEN CONVENIENT STORES TO SERVE YOU

On Broadway Near Lawrence | On Lincoln Near Belmont | On Chicago Near Ashland | On Ashland and 47th St. | State St. Store (State, Jackson, Van Buren) | On 26th St. and Christiana | On 91st St. and Commercial | Chicago and Cass Streets (Joliet, Ill.) | Hohman Ave. at Sibley (Hammond, Ind.) | 645-665 Broadway (Gary, Ind.)

Part 3 | Metropolitan Section

W

Chicago Sunday Tribune

THE WORLD'S GREATEST NEWSPAPER

APRIL 27, 1941.

Neighborhood News. Churches, Clubs, Schools Radio Programs.

MAP BATTLE ON MOSQUITO HORDES

KITES GROOMED FOR AERIAL RACE NEXT SATURDAY

500 Finalists to Vie on Lake Front.

BY CHARLES ROBERTS.

(Picture on page 2.)

Thousands of Chicagoland residents of all ages will turn their attention from warring Europe and the cares of a workday world next Saturday morning to see a colorful peacetime kite barrage launched on Chicago's lake front.

Winner's Prize.

The occasion will be the finals of the third annual Chicago Tribune Kite contest. The kites, of all sizes and descriptions, will be flown by 500 expert kite builders chosen from a field of 9,000 entrants who competed in 88 neighborhood park elimination contests. Winners of the seven events on the program will receive silver trophies donated by THE TRIBUNE, sponsor of the contest. Runners-up will receive ribbons awarded by the park district, which conducts the ancient sport's "tournament of champions."

Kites Dot the Air.

Plans for the finals were completed last week while thousands of kites dotted the air in neighborhood parks thruout the city. The neighborhood contests, which began on April 14 and ended yesterday, qualified seven winners from each park to compete in the finals.

The finals will be held in the great parking lot south of Soldiers' field, at 16th street and Columbus drive. Kites in the first event, which will be judged for artistic merit, will take to the air at 10 o'clock in the morning. The last event, in which kites will be measured for pulling power, will be staged at approximately 1 o'clock. In the event of rain the finals will be postponed to Saturday, May 10.

Other events on the program, like the artistic competition and the pulling contest, require both ingenuity and dexterity on the part of the contestants. In the novelty event kites will be judged, both on the ground and in the air, on originality in design, motion, and materials used. Ralph V. Pierce, park district supervisor of special events and an official of every Chicago kite contest for the last 20 years, will be judge of the artistic, novelty, and pulling events.

Require Flying Skill.

Four events requiring more flying skill will test the competitors at winding in their kites by hand, winding them in by mechanical reels, getting box kites into the air without assistance, and sending "messengers" up the kite strings. Judges in these events will be J. J. Rappold, Paul Tornheim, O. C. Sonntag, J. E. Rosich, E. D. Harris, and R. C. Mitchell, all of the park district recreation staff.

Six place winners will be named in all events except the pulling contest, in which four will be chosen. Assistant judges who will aid in spotting the place winners are William D. Sands, Erving Geller, Adam R. Ackerman, Lewis E. Stafford, Robinson Johnson, George C. Anderson, Bernard S. Schwartz, H. H. Buell, William B. Zobell, and Richard Sweetman.

West Side Winners.

The following winners were reported in west side neighborhood park contests last week:

HARRISON PARK.

Artistic—Michael Patrys, 11, 1736 West 17th street.

Novelty and messenger—Frank Bik, 11, 1740 West 18th street.

Mechanical winding and pulling—Al Andrews, 12, 1917 Cullerton street.

Solo box and handwinding—John Gors, 15, 1731 West 17th street.

SHEDD PARK.

Artistic—Donald Rank, 12, 2234 South St. Louis avenue.

Novelty—John Stevens, 15, 2309 South Ridgeway avenue.

Handwinding—Tom Stevens, 15, 2447 South Millard avenue.

Mechanical winding—Robert Andreas, 13, 2517 South Ridgeway avenue.

Solo box—John Kyrl, 14, 2436 South Millard avenue.

Messenger—Ronnie Arbanas, 13, 2517 South Ridgeway avenue.

FRANKLIN PARK.

Artistic—Joseph Fleishman, 13, 4324 West 13th street.

Novelty—Leo Markas, 15, 4344 West 14th street.

Handwinding—Jerry Schulman, 14, 4340 West 14th street.

Mechanical winding—Lorry Zimmerman, 14, 4342 West 14th street.

Solo box—Burton Kantor, 14, 1309 South Tripp avenue.

Messenger—Leon Kaufman, 14, 1309 South Kildare avenue.

DOUGLAS PARK.

Artistic—Ray Lasek, 15, 1318 Independence boulevard.

Novelty and pulling—Martin Lasek, 13, 1318 Independence boulevard.

Handwinding—Edward Michalowski, 15, 2416 South Sacramento avenue.

Mechanical winding, solo box, and messenger—Sam Zirlin, 15, 3114 West 16th street.

GARFIELD PARK.

Artistic—Bob Young, 421 North Central Park avenue.

Novelty—Nello Petronzion, 401 North Central Park.

Hand winding—John Poulopoulous, 3550 Harrison street.

Mechanical winding—Eugene Dotson, 701 South Central Park.

Solo box—James Rigsby, 3648 Flournoy street.

Messenger—Robert Bliss, 413 North Central Park.

Glenbard's Champion Choir on Air Tuesday Over W-G-N

Glenbard a cappella choir, which broke records and came forth with ten "firsts" at the regional-national vocal contest last year, will sing Tuesday when the high school is honored on the W-G-N radio broadcast, "Citizens of Tomorrow," at 7:30 p. m. R. N. Carr is director of the mixed chorus of 75 voices. Carefully selected talent and rigid training make possible a musical organization that has become a Glenbard tradition. In the regional-national contest last year the group was first in two chorus, three ensemble, and five solo events.

Expert Tells How to Grow Better Lilacs

"Avoid cutting lilac blooms too low, as new buds are formed at the base of the old flowers and cutting too low will destroy the buds for the following year." This advice is given by L. W. Hagerman, superintendent of the Lombard park district, along with other tips on lilac culture which are of value to those who, year after year, join in the "Share Your Lilacs" campaign.

Lilac time in Lombard, an observance made possible by much sacrifice of time and effort in a community that is proud to share its possessions of beauty with the world, awaits blooming time as does the "Share Your Lilacs" campaign sponsored jointly by the Chicago Plant Flower and Fruit guild and THE CHICAGO TRIBUNE.

Lombard business men again are contributing to a fund to be used for decorating streets of the village during lilac time. Members of a Lions club committee in charge of arrangements for receiving visitors from near and far are F. F. Petrie, chairman; C. E. Swingley, E. W. Hammerschmidt, G. R. Gerber, and William Paara.

From All Over World.

A new lilac, the Col. William R. Plum, named in honor of the founder of the Lilacia park, has been set out this year but, it is said, will not be large enough to bloom this season. Mr. Hagerman and his aids are busy cultivating, rolling, and trimming at the park where there are lilacs of a wide variety of color from all parts of the world.

To aid home gardeners in the area, Mr. Hagerman gives this further advice:

1. Immediately after the flowers are gone, remove all flower stems just below the flower to insure a better showing of bloom the following year. Formation of seeds lowers the vitality of the bush.

2. Plant your lilacs in a deep soil rich in humus and in a sunny, well drained location open to air circulation. Plantings made in spring or fall are equally successful, but due to the fact that lilacs start in growth unusually early in the spring, plantings made from March 1 to not later than April 15 will give best results.

3. Lilacs should be planted eight feet apart to allow for a natural spread, air circulation, and proper cultivation, and to admit sunshine.

Warns of Lilac Enemies.

"Lilacs fortunately are not subject to many pests and diseases if well cared for by proper cultivation, fertilization, and removal of old and damaged wood," he said, "but like all plants do have natural enemies which are scale and borer, and in damp seasons, by powdery mildew.

"Scale may be killed by dormant spray of miscible oil, one part to 15 parts of water applied on a day when the temperature is above 40 degrees in the spring, just before the buds start to swell. Follow instructions carefully as given on the container to avoid damage to plants.

"Borers start working in May and may be detected by a deposit of frass, a wet, foamy deposit, and by chewings like sawdust outside of and at the base of the lilac near the injured area. A small pellet of absorbent cotton placed on a toothpick dipped in carbon disulphide and inserted in the hole made by the borer and immediately sealed with putty will smother the grub. A small amount of the liquid may be injected into the hole with a medicine dropper and sealed in with putty. Carbon disulphide is a very volatile liquid, highly explosive, and must not be used near a flame. Also care must be taken not to inhale the fumes, as a violent headache will result.

Here is the group of boys and girls who have been chosen to speak on Glenbard's commencement program in June. The boys are selected because of high scholarship. The girls received the honor by votes of their class. Left to right, with Lake Ellyn in the distance, are: Miss Dorothy Thiele, Miss Janet Myers, Robert Harris, Claus von Fredersdorf, Miss Grace Anderson, Miss Catherine Rau, and Kendall Birr. The two piers are memorials of the class of 1927.

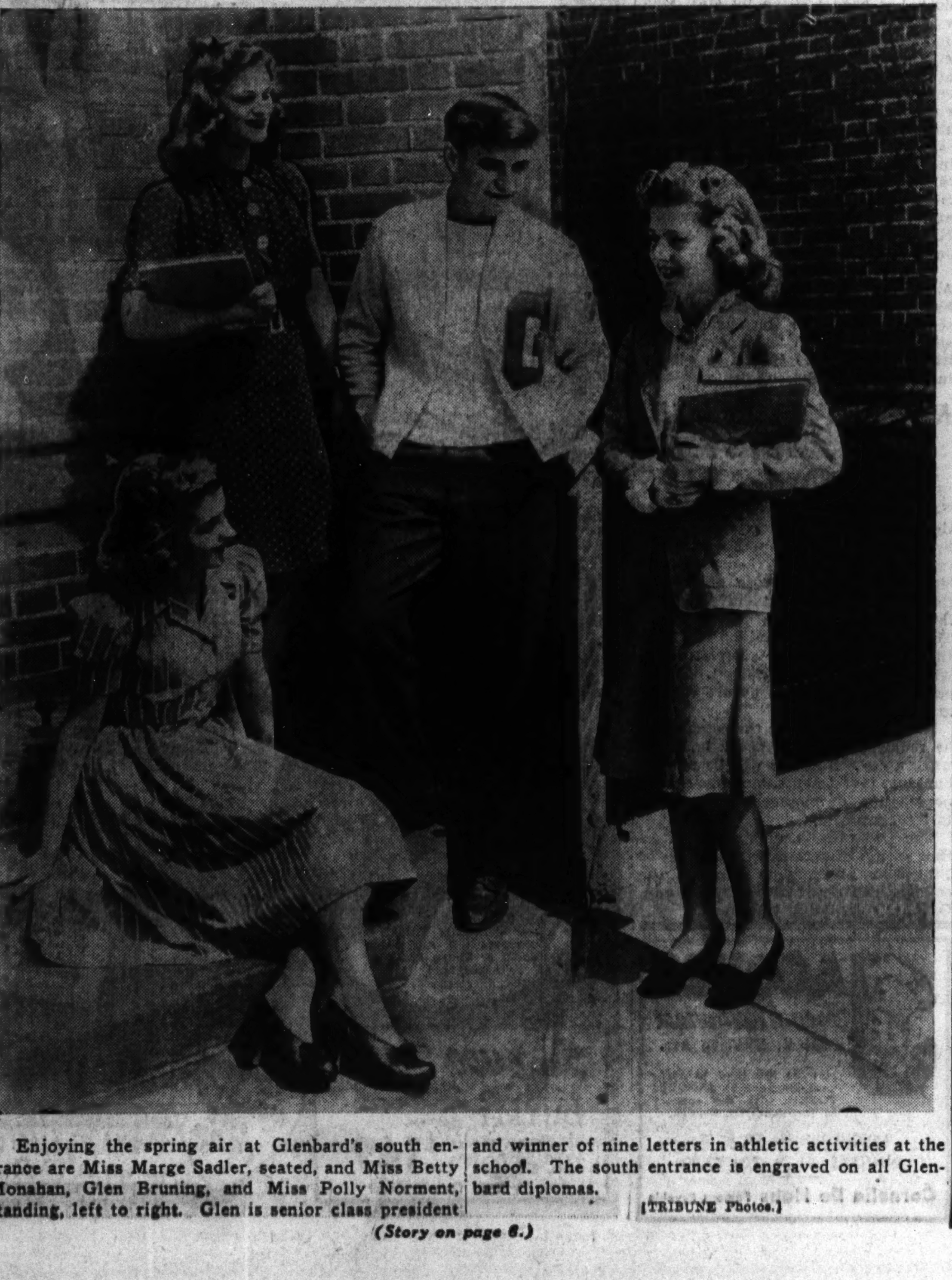

Enjoying the spring air at Glenbard's south entrance are Miss Marge Sadler, seated, and Miss Betty Monahan, Glen Bruning, and Miss Polly Norment, standing, left to right. Glen is senior class president and winner of nine letters in athletic activities at the school. The south entrance is engraved on all Glenbard diplomas.

[TRIBUNE Photos.]

(Story on page 6.)

RAILROADS MAP PART IN LILAC SHARING DAYS

Eight Lines to Carry Blossoms Free.

BY GAIL COMPTON.

The 13th annual "Share Your Lilacs" campaign received fresh impetus last week when officials of eight railroads promised their coöperation in delivering the country gathered lilacs to Chicago.

Each year the railroads play a large part in making lilac day a success. Last year more than 50 trains brought bunches of freshly picked lilacs from suburban stations free to terminals in Chicago where they were delivered to the city's shut-ins.

This year 8 railways have offered the free use of their baggage cars and passenger cars for the transportation of the lilacs. Roads coöperating are the Chicago, Burlington and Quincy; Chicago, Aurora and Elgin; Chicago and North Western; Chicago, Rock Island and Pacific; Chicago North Shore; Illinois Central; Chicago, Milwaukee, St. Paul and Pacific; and the Pennsylvania.

82,400 Bouquets in 1940.

The "Share Your Lilacs" campaign is sponsored each year by the Chicago Plant, Flower and Fruit guild and THE CHICAGO TRIBUNE. Lilac blooms are gathered from all over Chicagoland and are sent to the shut-ins in the many hospitals, settlements, and institutions in the city. Last year 82,400 bouquets of lilacs were delivered to 23,000 patients of 147 institutions.

The lilacs are gathered by the members of 81 garden clubs working thru the guild. Each garden club selects a guild chairman whose duty is to supervise the gathering of the lilacs.

Garden club presidents and guild chairmen and other lilac day workers will meet on Wednesday at Carson, Pirie, Scott's for luncheon to discuss plans for the campaign. The meeting will be presided over by Mrs. Stanley D. Grace, general chairman of the guild committee which directs the lilac work. Several speakers will address the group, and instructions will be given the workers for the 1941 campaign.

Plan Train Schedule.

Guild and railroad officials have been working out a schedule of trains for lilac day, and the train numbers and train times will be made available in the near future.

Each year commuters on lilac trains have witnessed a beautiful sight as the trains have stopped before station platforms loaded with bunches of lilacs. The bouquets have been piled on the cars, filling the baggage cars, overflowing into the passenger cars and even into the willing laps of the passengers. Their fragrance fills the trains with a delightful perfume, and a true breath of spring is brought to the less fortunate people of the city.

NAME HINSDALE DISASTER CENTER OF RED CROSS

Hinsdale is to be the center of one of the 55 disaster preparedness and relief units which the Chicago chapter of the American Red Cross is organizing in the metropolitan area. James B. Forgan, Chicago chapter chairman, last week announced the appointment of Mrs. J. L. Vollintine to the chairmanship of the Hinsdale committee.

Other Hinsdale residents heading subcommittees were: Otis Cushing, survey; Dr. William Bretz, rescue; Mrs. Walter Walker, food; Raleigh Klein, shelter; E. H. Fleck and Herbert Mann, transportation and communication, and Miss Virginia Kimbell, publicity. The committees are being trained to give effective service in times of emergency.

In Elmhurst, E. L. Tornquist was appointed Red Cross representative on the Elmhurst Community chest board of directors, to succeed Dr. M. F. Heidgen of the local hospital. Dr. Heidgen continues as general chairman of the Elmhurst Red Cross.

AFTER 20 YEARS ALUMNI GROUP TO BE REVIVED

Naperville High School Alumni association has been revived after a lapse of 20 years, with James H. Givler, secretary of the Naperville Association of Commerce and editor of the Naperville Clarion, as its president.

Plans now being considered by the organization include a banquet in June fêting the graduating seniors and a homecoming celebration next football season.

Officers of the association besides President Givler are Sheilah Brossman, first vice president; Roger Beyler, second vice president; Mrs. Ruth B. Keller, secretary, and Francis Ory, treasurer.

St. John's Choral Society to Sing in Forest Park

St. John's Choral society of Forest Park will present a sacred concert at 7:30 o'clock this evening in the St. John's Lutheran church under the direction of Alvin E. Bruns. The Rev. E. L. Burgdorf will be guest speaker.

Wins a Prize

It's one and the same young lady, the difference in her appearance being accounted for by the few years that elapsed between the times her pictures were taken. Miss Helen Panza of 2837 Walnut street, now 17, won the second prize with her baby picture in a contest conducted at Jones Commercial High school by the school newspaper.

OUR TOWN

Paragraphs About Some Folks You Know.

A PAINTING called "Window Sill," portraying an open envelope and an upset fruit basket won the Robert Rice Jenkins Memorial prize for Maurice Ritman, 1826 South Millard avenue, and is now on exhibit in the tearoom gallery at Mandel Brothers. Ritman, who is a frequent exhibitor in the Chicago Art institute, has a number of other paintings in the show. His "Afternoon Sun" received honorable mention in the 51st annual exhibition on American paintings in the Art institute of Chicago in 1941. There are nine canvases of still life studies.

Ronnie Arbanach, 13, of 2517 South Ridgeway avenue, has developed a hobby in the park district's craft classes in making model railroads in the Shedd park fieldhouse, 23d street and Lawndale avenue. His teacher is Richard Sweetman, park district crafts instructor. He attends the Burns school and is an eighth grade pupil.

THO she has never seen the book, for she is blind, Mrs. Amy K. Hood, 3933 Park avenue, Brookfield, will review "One Foot in Heaven" Tuesday night before the Monday Evening Literary Review in the Brookfield Library building. This will be the third book that Mrs. Hood has reviewed for the enjoyment of listeners.

EACH new crop of freshmen at Elmhurst college has its own worries. Now, with the first major "term papers" about due, Miss Erna Stech, chief librarian, finds budding genius inquiring why it never before heard of an author who seems to have written so much as has "Ibid."

ASK EXTENSION OF WEST SIDE 1-WAY TRAFFIC

Stressing of benefits to be obtained thru extension of the Warren-Washington boulevard one-way traffic system to Laramie avenue, was contained in a report of a committee headed by Carl Stockholm to a recent meeting of the West Area council of the Chicago Motor club.

The committee announced it had received the unanimous endorsement of the Garfield Business Men's association of a proposal to make West End avenue a westbound artery between Garfield park and Laramie avenue, and to use Washington boulevard for eastbound traffic.

Emile O. Bloche, president of the Oak Park Chamber of Commerce, told the council that its recommendation for the installation of safety loading platforms on North avenue between Austin boulevard and Narragansett avenue would be presented to the village board within three weeks.

St. Malachy Alumni Will Hold Dance Next Saturday

The alumni association of St. Malachy's church, Father John Brown, pastor, announces a charity dance and card party to be held next Saturday at the parish auditorium, Washington and Oakley boulevards.

EXPECT TO FREE 4,198 ACRES AS BREEDING AREA

57 Townships Are in Scope of Project.

(Map on page 6.)

Reclamation of 4,198 acres of waste land in western and northwestern Chicagoland will be effected in the first year by adoption of a proposed four year plan to curb mosquito production with the aid of the Works Project administration, the sponsors declared last week.

Dr. S. S. Fuller is head of the sponsoring Tri-County Mosquito Control committee, which is seeking to induce 57 townships in Cook, Lake, and Du Page counties to furnish 25 per cent of the estimated cost of $4,615,347. Under the leadership of J. Lyell Clarke, chief engineer, a minute survey has already located all the mosquito breeding areas in the 57 townships, and a well integrated plan for their elmination has been worked out.

The engineers found that these breeding areas cover 57,562 acres. Of this total, 28,645 acres are in Lake county, 20,774 in Cook, and 8,173 in Du Page. Most of this land can be turned to productive purposes if the pending drainage plans are carried thru, according to Mr. Clarke.

Would Aid Health.

This tremendous economic saving would be additional to the increased comfort, health, and efficiency of Chicagoland residents that will follow the curtailment of mosquito breeding in this area by an estimated 179 billion insects, the engineer emphasized.

One WPA mosquito abatement project is already under way on the west side. It covers York and Downers Grove townships, where crews are draining off marsh and stagnant water.

It is proposed to set up two others immediately. One, known as Cook county unit No. 2, would take in Leyden, Jefferson, and Norwood Park townships. The other, Du Page county unit No. 1, would embrace Bloomingdale, Milton, and Addison townships. Other units would be established as the plan progressed.

Figures on Acreage.

Here are Clarke's figures on the acreage of mosquito breeding spots in the eight western and northwestern townships in which abatement plans are under way or planned for the first year:

Township	—Marshes— Perm. & Semi-Perm.	Temp.	Stagnant Lake & Stream.	Total
Jefferson	193	111	12	316
Leyden	583	115	24	722
Norwood Park	56	42	2	100
Addison	1,569	35	19	1,623
Bloomingdale	704	74	21	799
Milton	473	144	21	638
Downers Grove	641	142	45	828
York	939	108	26	1,073

Thus, Cook county unit No. 2 would contain 1,138 acres that could be reclaimed, Du Page unit No. 1 would have 3,060, and there are 1,901 waste acres in the York-Downers Grove project already under way.

Decision to attack the mosquito problem on an area basis was made because studies have shown that mosquitos travel as much as 15 miles from their breeding places. Thus in order to eliminate the insects from the highly populated urban region, it is necessary to abolish breeding areas within a 15 mile radius, it was reasoned. Another important factor in the decision was the cost saving which the larger plan would effect.

Saving in Cost.

Mr. Clarke figures that if the abatement were handled township by township the cost might mount as high as $10 per person. The four year plan contemplates a cost to the sponsors of 27½ cents a person, assuming that the federal government will stand 75 per cent of the expense.

Mosquito control has been going on piecemeal in the Chicago area for several years. Four abatement districts are in operation, each leviying its own tax.

The Des Plaines Valley district takes in Proviso, Lyons, River Forest, Oak Park, and Riverside townships. The North Shore district includes Niles, Evanston, and New Trier townships and part of Northfield township. The Highland Park district and the Lake Forest district take in parts of Deerfield, West Deerfield, and Shields townships.

WEST SIDE MEN TO APPEAR ON SAFETY PROGRAM

New developments in accident prevention will be presented to more than 3,500 delegates at the 19th annual midwest safety conference which will be held May 6, 7, and 8 in the Hote. Sherman by the Greater Chicago Safety council.

West side men scheduled to appear on the program are J. D. Berman, Berwyn; C. S. Craigmile, Hinsdale; H. G. Hensel, Western Springs; Dr. Harold S. Hulbert, Oak Park; J. T. Faust, 1814 West 47th court; Frank M. Timothy, 557 North Menard avenue; Dr. Cleveland J. White, Oak Park; Roy David Day, Oak Park; Paul O. Mertz, River Forest, and George D. Kells, 3146 West Franklin boulevard.

B. M. Livezey, general superintendent of the South works, Carnegie-Illinois Steel corporation, is chairman of the conference

MODERN AIR CONDITIONED VAULT
FUR STORAGE $1.50
Includes $50 Insurance

CLEANING & GLAZING $2.50
Includes tightening all buttons, loops and minor repairs.
WE RESTYLE, RELINE and REPAIR FUR COATS at unusually reasonable rates
Estimates cheerfully given without obligation.
32 Years of Satisfactory Service
Phone VAN BUREN 1840
for free insured pick-up and delivery service
Feldman's Fur Shop
4235 West Madison Street

OSTERMOOR
INNERSPRING MATTRESS
Exceptional Value at
$19.95
Thick, soft, luxurious mattress, built by Ostermoor, noted for fine quality and long service. Sag proof—ventilated—riveted hand grips.
Box Springs to Match $19.95
Other Ostermoor Mattresses up to $69.75
Reg. $4.75 PILLOWS—100% pure live goose feathers— $2.95
We Specialize Remaking Box Springs, Mattresses and Pillows
BRAUCH'S SLUMBER SHOP
"The Mattress Store"
BSS
ONE THIRD OF YOUR LIFE IS SPENT ON A MATTRESS
1506 SHERMAN AVE. EVANSTON UNI. 2820
1127 WESTGATE TERRACE, EUClid 672 OAK PARK

Have Your Rugs and Carpets CLEANED Now!
Professional Rug Cleaning
Adds Life and Beauty To Your Rugs
Our modern methods safely remove all the imbedded dirt and grit that hide the rich colors and shorten the life of your rug.
We Deliver Anywhere in the City
Domestic Rugs as Low as $2.50
To insure yourself lasting rug beauty call
Douglas Rug & Carpet Cleaners
3405 Ogden Ave. Phone: Rockwell 0325-6
North Side Branch: 4804 N. Kedzie . . . Keystone 4037

STORAGE
A Safe Refuge for Your Furniture
Jackson STORAGE and VAN CO.
Storage
CHICAGO
5951 W. Madison St.—Columbus 4400
3611 W. Cermak Road—Lawndale 3611
5940 W. Chicago Ave.—Austin 0371
SUBURBAN
Oak Park, 645 Lake St.—Village 6200
Maywood, 4th at Main—Maywood 3
La Grange, 112 E. Burlington—La Grange 4100
Other Suburban Phones:
Cicero 3611—Berwyn 6400—Hinsdale 2600

Voice of the West Side

Readers of the Metropolitan Section are invited to contribute to this column on matters of neighborhood interest. Readers should confine themselves to 200 or 300 words. Full names and addresses must be given. No manuscripts will be returned. Address Voice of the West Side, The Tribune.

AMAZING SCHOOL GROWTH.

One thing that impresses me about the "Citizens of Tomorrow" articles and broadcasts is how comparatively new most of these schools are. Even those schools that date back for a longer period had small enrollments for many years. Even those of us who have lived in the west area during the growth of the high schools have hardly been aware of the progress. First units have been built and added to under our eyes and yet the development has been so subtle that it takes a checking up to realize the great change that has taken place. Growth of the schools also makes us realize the rapid development of the west suburban area.

L. G. T.

THE VAGARIES OF SPRING.

Will some authority please give the proper date for taking down storm windows and putting up screens? One day last week it was so warm the insects started to buzzing so that screens were necessary if windows were opened. Then on Sunday came another cold spell with a light frost predicted. It was so windy we missed the storm windows. Such weather changes afford a dilemma for the householder. I will say this, tho, the wise householder has his screens painted during the winter or in the fall and doesn't wait until they are needed. And unpainted screens are short lived. Will some one with longer experience tell me the safe date in the spring for making the change in window protection?

N. M.

WANTS TRAVELING ZOO.

Many are the poor children who can't afford to travel to Lincoln park to see the animals in the zoo. Since they cannot get to the park it would be fine if some of the more hardy animals were given a visit to west side parks in order to give more of Chicago children this bit of satisfaction. New York City now has such a service.

CARL PETERSON.

TRIBUTE IS PAID TO TEACHER WHO RETIRES IN JUNE

Tribute to Miss Josephine Clifford recently was paid at a banquet attended by the faculty and school board of Holmes school, Wheaton, from which Miss Clifford will retire in June as principal. She has been a teacher in the school for more than 40 years.

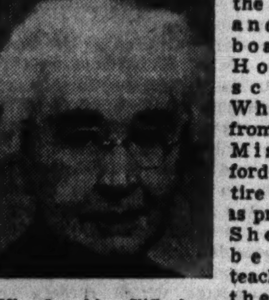
Miss Josephine Clifford. [Kohli Photo.]

Miss Clifford came to Holmes, her first school, when it was housed in a two room building. Today, in the building of nine classrooms and eight other teachers, there are 247 pupils enrolled.

A native of Rockford, Ill., Miss Clifford plans to retire to that community and maintain her interest in choral work and the story-telling art, branches of study in which she has specialized.

Thousands of pupils thruout the country and some engaged in missionary work in far off India and Turkey, recall Miss Clifford as their grade school teacher and principal.

Pound of Food Is Ticket to Party of Isabellans

A pound of food will be the ticket of admittance at 3 o'clock this afternoon at the annual pound party of the Juana Hennepin council No. 7, Ladies of Isabella, in the Illinois Technical school, 4910 Prairie avenue. Proceeds will be used by the Sisters of the Good Shepherd to maintain the school, which is also a home for Negro girls. Miss Katherine D. Meyers is philanthropic chairman.

CHURCH JUBILEE TO BE NOTED BY BOHEMIAN GROUP

John Huss Methodist Is 50 Years Old.

John Huss Bohemian Methodist church, 24th street and Sawyer avenue, the third Methodist church established for Bohemians in the United States, will observe its golden anniversary in a three day celebration beginning Friday. The Rev. F. J. Zavodsky is pastor of the church, which started as a Sunday school in a tailor shop on Whipple street.

The program Friday night will be in the form of a historical pageant with church organizations participating. Tribute will be paid to a charter member, Mrs. Mary Fort, 83 years old.

The organizations are the Epworth league, George Klecka, president; woman's Bible service class, Mrs. Emily H. Ruby; the Miriam Bible class, Miss Anna Zavodsky, and the Sunday school, John Ciskovosky, superintendent.

Banquet on Saturday.

A homecoming banquet is scheduled for Saturday evening at 6:30 o'clock. Joseph Hrejsa is chairman of arrangements. At the 10 o'clock anniversary service next Sunday morning, Dr. John Thompson, pastor of the Chicago Temple, will be guest speaker.

A Bohemian service will be held at 2 o'clock in the afternoon with the Rev. Joseph Misicka of Cicero, former pastor of the First Bohemian Methodist church, as speaker. At this service Dr. John Schneider, superintendent of the Chicago western district, will dedicate the $1,500 organ which was purchased by the congregation.

The Rev. J. F. Clancy, pastor of the Union Avenue Methodist church, will speak at an 8 o'clock service next Sunday evening.

Story of a People.

The story of the John Huss church is the story of Bohemian Methodists in Chicago. The first settlement of Bohemians in the city was in the Canal and Halsted street neighborhood. In time they spread southwest to Blue Island and 26th street and finally to the California and Lawndale neighborhood.

The Rev. Frank J. Hrejsa founded missions in all three neighborhoods. He had been a furniture factory worker and his mother, who could speak German, attended the Maxwell street German Methodist church.

One day Hrejsa was taken sick. The Maxwell street minister came to call on him and prayed for him. Hrejsa promised that if he should get well he would dedicate his life to founding churches for Bohemian Methodists.

NONCOM SCHOOL IS ORGANIZED FOR CRANE ROTC

A noncommissioned officers' school to supplement daily classes in theory and drill was established at Crane Technical High school recently by the Noncommissioned Officers' club of the Crane ROTC unit. The school was organized under the supervision of Cadet Captain Joseph Marichino. Officers of the club are First Sergeant Robert Mindak, president; Staff Sergeant Norman Swislow, treasurer, and Corporal Renaldo Villagomez, guild representative. The school meets every Friday afternoon on a voluntary basis.

A new set of orders for the Crane ROTC interior guard, established to maintain order in the school corridors, has been written by Maj. Melvyn Brown, former guard commander. Officers of the guard unit, which now numbers 194 cadets and officers, are First Lieutenant Thomas Minto, commander; First Lieutenant Maurice Zissman, second in command, and First Lieutenant Edward Kucinsky, personnel director. Commanding the guard during their respective lunch periods are Second Lieutenants Steven Goshiko, Asher Gruenberg, and Clarence Glawe, and Sergeants Norman Swislow, Stanley Gul, and John Marino.

Crane's crack rifle unit, Company A, under the command of Capt. Frank Spirito, has adopted new jerseys to be worn by its four commissioned officers and 78 cadets. First Lieutenant Angelo Cicotti is second in command of the company.

ROSARY COLLEGE WILL ASSIST IN DEFENSE PLANS

A program of education to aid national defense has been undertaken by Rosary college, River Forest. The concentrated business course is designed with the purpose of having those who complete it enter private industry to replace army selectees. The work will begin June 3 and continue thru Aug. 30. Registration, which will be held on May 1, will be open only to women who are college graduates.

Each student taking the course will be required to complete six hours of work a day. Subjects will be money, banking, investments, business ethics, personality development and secretarial accounting.

The program is under the direction of the Sisters of St. Dominic of Sinsinawa, Wis., who conduct the college. Sister Marie Immaculata, O. P., is completing the plans.

JACQUES French Restaurant
900 N. Michigan Ave.
Now is the time to enjoy your luncheon on JACQUES PORCH with the scenery of the beautiful Garden.
LUNCHEONS 85c TO $1.15
DINNERS $1.70 TO $2.00
Cornelia De Haas Famous Psychic

Looking Forward to Kite Derby Saturday

When kite flying experts from thruout the city and many suburbs gather next Saturday in Burnham park south of Soldiers' field for the finals in the third annual Chicago Tribune kite contest, co-sponsored with the park district, these boys will carry the hopes of Douglas park youths for championships. They are (left to right) Roy Lasek, 15, 1318 South Independence boulevard, most artistic kite; Sam Zirlin, 15, 3114 West 16th street, mechanical winding and message contest winner; Edward Michalowski, 15, 2416 South Sacramento boulevard, hand winding, and Marty Lasek, 13, 1318 South Independence boulevard, most novel and strongest pulling kites. [TRIBUNE Photo.]

(Story on page 1.)

DENTIST FOR 61 YEARS; NOW HE IS A GARDENER

Dr. Ben Wikoff to Give Flowers Full Time.

The buds of early scillas and crocuses in Dr. Ben D. Wikoff's garden at 5939 Race street have pinked and fattended to fulfill again the neighborhood tradition that Dr. Ben's is the first garden in the community to come into bloom each spring. And Dr. Ben has decided to give them his full attention. After 61 years of practice in dentistry, he is leaving his loop office to give his time and energies exclusively to the little fairyland of flowers and sweet smelling grass he has created in his back yard.

Dr. Ben D. Wikoff.

His departure from active service in his profession has been marked with tribute from his colleagues. Recalling that he demonstrated in the school in its early days, Loyola university's Chicago College of Dental Surgery gave a dinner for him at the Congress hotel and last Tuesday the Chicago Dental society fêted him at the Stevens.

Dr. Wikoff entered his profession as an apprentice in Sidney, O., where his job combined office and errand boy, janitor and wood and coal "toter" at a wage of $2 a week. He was graduated in 1880 from the Ohio College of Dental Surgery in Cincinnati and shortly thereafter became associated with Dr. Allison W. Harlan, then one of Chicago's leading dentists. When Dr. Harlan left for New York in 1905, Dr. Wikoff assumed his practice here.

His old appointment books show the names of three generations of the Drake family; three generations of the Schuylers, also, and the John Lewis Cochrans, the Levy Mayers, the Harry B. Clows, Mme. Nellie Melba, the opera singer, and William H. Crane, the actor.

SUBURBAN AUXILIARY OF THE CRADLE WILL GIVE BENEFIT PARTY

In support of the Cradle, Evanston's famed nursery, the West Suburban auxiliary will give a card party and fashion show Wednesday afternoon in the Katherine Legge Memorial home in Hinsdale. It is by means of a spring benefit that the auxiliary of 25 women raises a large part of the funds—from $500 to $750—contributed annually toward the upkeep of the nursery.

MRS. KENNETH SMARTWOOD. [Stuart Hamilton Photo.]

This party is being managed by the president, Mrs. Kenneth Smartwood of Western Springs. Assisting are Mrs. Earl O'Brien, Mrs. Randall Cooper, and Mrs. Sigwald Johnson, all of La Grange, and Mrs. Otis C. Hay of Hinsdale.

AMERICAN MUSIC ON PROGRAM AT DAR LUNCHEON

American music will be presented at a luncheon meeting of Le Portage chapter, Daughters of the American Revolution, Tuesday noon, at St. Paul's Episcopal church parlors, Riverside. Mrs. C. R. Dunning of Herrick road, known in the concert world as Ilma Bayle Dunning, and Ella Mae Hildebrand, pianist, will give the program. Regents of the fourth division will be guests. Mrs. William A. Shuey and Mrs. William A. Gallt are hostesses.

Benefit Party.

The Marillac league will hold a benefit card party at 3 o'clock this afternoon in the Catholic Social center, 308 South Sangamon street.

SUBURBAN BAND, ORCHESTRA WILL OFFER CONCERT

Riverside-Brookfield Groups to Be Heard.

Wearing their new uniforms for the first time, the band and orchestra of Riverside-Brookfield High school will present their spring concert Friday night in the school auditorium.

The program, arranged by Louis Newmark, will include classical and semiclassical music, and a newly published number, "Legend of Sleepy Hollow." A soprano solo by Miss Gertrude Tasche will be featured.

Members of the Band.

Members of the band are: Flute, Marjorie Blanchard, Myron Borgerd, James Cizek, and Louise Jones. Oboe, Pearle Todd. Bassoon, William Porter.

B-flat clarinet, Elsie Blaha, Robert Cook, Bruce De Young, Branwell Fanning, Audrey Froelich, Arlene Hajeck, Isabel Hendel, Olga Maladkovitch, William Mussen, Frank Pavicek, Van Ness Simmons, Jack Slaton, and August Voda.

Alto clarinet, Warren Sedlacek. Bass clarinet, Jack Schreiber and Edyth Sedgely. Saxophone, Robert Coby, Lynn Coy, William Cregar, John Miller, Eugene Schieblauer, and Robert Tullis. Cornet and trumpet, Howard Adamson, William Brooks, John Fixari, Charles Henderson, George Karl, George Martin, and Harold Smith.

Other Musicians.

French horn, Richard Braun, Robert Carr, Jo-Ann Hunter, and Barbara Schmidt. Baritone, Francis Anderson, Robert Briney, and Ralph Hajek. Trombone, Fred Grosse, Donald Jonas, Malcolm Lilyjander, James Roberts, Frank Ships, and Evelyn Schoen.

Bass, Donald Cates, Richard Dopp, Frederick Geiger, and Richard Sprietsma. Accordion, Leslie Burridge and Elaine Smith. Percussion, Ray Gustafson, David Jansen, Russell Luttenbacher, and Henry Weber.

Violinists in the orchestra are Agnes Broschka, Renee Crosby, Fred Geiger, Richard Goldstein, Rudolph Hajek, Catherine Hendel, Cecelia Horeck, George Hrivnak, John Kikta, Rose Kral, Jeanne Ostby, Ralph Schips, and Roger Wycoff.

SALE
Take Advantage of Our Reductions! On New Spring
SUITS
Specially Priced $10
Formerly up to $25
LEEDS, Inc.
222 North Michigan Ave.
½ Block North of Lake St.

ZAGEL'S
The Home of Lifetime Furniture Service
2 for 1 LOW PRICE SALE!
Open Every Nite till 10 P.M.
BUY A SUITE—GET ONE FREE!
Take Up to 2 Yrs. to Pay!
6-PC. BEDROOM SUITE
8-PC. DINING ROOM SUITE
15-PC. LIVING ROOM SUITE
$79.95
Free
AT NO ADDITIONAL COST!
This Beautiful 3-piece BEDROOM SUITE given Free with Any Living Room or Dining Room Suite Purchased
ZAGEL'S FREE LIFETIME FURNITURE SERVICE BOND
Every piece of furniture sold by Zagel's is backed by a written guarantee of free lifetime service. Every piece of furniture you buy will be polished and repaired FREE OF CHARGE as long as it is in your possession.
AT NO ADDITIONAL COST!
This Beautiful 2-piece LIVING ROOM Suite Given Free with Every Bedroom Suite or Dining Room Suite Purchased.
Save $100 3-ROOM "Miracle" OUTFIT complete
122 Pieces, Includes Living Room, Bedroom, Kitchen. $149
Formerly $249. Only $5 Down!
IN THE HEART OF THE LOOP
ZAGEL'S
COMPLETE HOME OUTFITTERS
"HOME OF LIFETIME FURNITURE SERVICE"
222 S. WABASH AVE.
Open Every Eve. Till 10 P.M. (Ex. Fri.). Open Sun. 10 to 5 P.M.
SERVING CHICAGO FOR OVER 25 YEARS
Save $150 4-ROOM "Decorator" OUTFIT complete
Specially selected by our Interior Decorating Staff. Four complete rooms $249
Formerly $399. Only $10 Down!

CLUB LECTURER WILL TALK ON THE IDEAL HOME

Addresses Millard Avenue Women Friday.

The ideal home will be described as the entertainment feature of the 63d anniversary luncheon which will be held by the Millard Avenue Woman's club at 12:30 o'clock Friday afternoon in the Palmer House. Mrs. Virginia Kendall Upham will give the lecture.

Mrs. William Zaloudek.

Mrs. William Zaloudek, recently reëlected president, will introduce the guests, and the Medinah Woman's chorus will sing. Reservations for the luncheon are being accepted by Mrs. Kenneth English.

Naperville Woman's Club.

The spring breakfast of the Naperville Woman's club will be held at 12:30 o'clock Wednesday afternoon in the Naperville Methodist church. Officers will be elected. The program will include Agnes Mathis Cherry, dramatic artist, and a music program by the Ladies' sextet.

Villa Park Juniors.

Mothers of members of the Villa Park Junior Woman's club will be guests at a tea next Sunday afternoon in the home of Mrs. Jack Stolz, 314 South Villa avenue. Miss Eleanor Stensland and Miss Georgia Miller are chairmen.

Neighborhood Civic Club .

Mrs. Frank F. Airing is chairman of the spring luncheon which will be held by the Neighborhood Civic club Thursday afternoon in the Oak Park Arms hotel. New officers will be introduced by Mrs. H. E. Rahn, retiring president, who will be succeeded in office by Mrs. C. S. Soper. Mrs. J. F. Johnson, president of the 6th district, will be a guest.

Austin Woman's Club.

The art and literature department of the Austin Woman's club will present the club drama group to members thru two one-act plays scheduled for 2 o'clock tomorrow afternoon.

The cast for the play, "Mrs. Harper's Bazaar," includes Mrs. Anne Balderson, Mrs. Ferne Voegeli, Mrs. Mildred Beeson, Mrs. Cora Older, Mrs. Goldie Weiss, Mrs. Mary Peeples, Mrs. Florence Foster, and Mrs. Elsie Mockler.

Members of the cast for "Gay Ninety," the second play, are Mrs. Louise Boynton, Mrs. Marie Barker, Mrs. Kathleen Walsh, Mrs. Maud Stumm, Mrs. Nelda Stephens, Mrs. Ada Davies, Mrs. Margaret Leckie, and Mrs. Blanche Stai.

Club to Give Dance.

The Young People's club of St. Angela parish will give a dance tonight in the parish hall, Potomac and Massasoit avenue. Miss Betty Melvin, 1214 Hayes avenue, club secretary, heads the committee on arrangements.

Luncheon Aid

Miss Martha Craig, 5501 Washington boulevard, is on the program committee for the spring luncheon and fashion show to be given on Wednesday at the Edgewater Beach hotel by the Minnie M. Caperton club of the Order of the Eastern Star. The club is an association of worthy matrons of Eastern Star chapters in Chicago and the suburbs.

[Anderson Photo.]

Will Be in Wonder Play

Lady Gregory's fantastic wonder play, "The Dragon," will be presented Tuesday and Wednesday evening by Grex guild at Rosary college, River Forest. Roles of the princess' aunts will be played by, left to right, Nancy Cunningham and Eleanor Tomczak. The guild is the campus dramatic society and the play will introduce 30 members to the public.

[TRIBUNE Photo.]

CLASSES OF TWO HIGH SCHOOLS TO PRESENT PLAYS

'Captain Applejack,' 'June Mad' Listed.

Tryouts are over and rehearsals have begun for two high school plays in the west suburban area. "June Mad," modern three act comedy, will be presented Friday by the junior class of Hinsdale High school. The senior class at Downers Grove High school has chosen "Capt. Applejack" for presentation May 15 and 16.

Patsy Walsh.
[Stefany photo.]

Members of the cast of "June Mad," directed by Miss Elizabeth Hill, with Betty McGuire and Barbara Fry as student directors, are James Manfrin, Patsy Walsh, Katherine Grace, Bruce Edwards, Will McGill, Lois Sarty, Mary Ann Anderson, Hazen Dean, William Craig, Harvey Flanders, Janet Bergman, Jack Paulson, and Julie Holmes.

On Production Staff.

Production staff committees are as follows: Personal property, Ellen Johnson, Yvonne LeBrock, Mary Wheeler, Dorothy Gilday, and Jack Stout. Stage properties, Bud Noble, Doris Olsen, Laura Etz, Stewart Sailor, Jean Pringle, William McMakin, Valmere Reeves, and Castle Jordan.

Wardrobe, Ann Cheney, Susanne Morency, Barbara Mann, and Ruth Freeman. Art, Jean Fisher, Gertrude Anderson, and Lois Bretman, Publicity, Betty Revelle and Charlotte Fagerburg. Program, Nancy Hanna. Business management, Arthur Radcliffe. Usher, Lorraine Allen.

The art group is working on a modern living room set of a home which will serve for all three acts of the play. Proceeds of the performance will go toward expense of the trip of the senior class to Washington, D. C., next April. Another fund raising project for the Washington trip will be the May carnival held by the junior class.

In 'Capt. Applejack.'

Members of the cast of "Capt. Applejack" being directed by Miss Catherine Wood are Glen Reiman, Dorothy Dyer, Dorothy Post, Elaine Specht, Helen Ulrich, Howard Davidsmeyer, Francis Pierce, Ward Larson, Jean Tholke, William Carpenter, and Fred Fariss.

CHURCH YOUNG FOLKS OF MAYWOOD ARE TO GIVE 3 ACT COMEDY

"Toby Helps Out," three-act comedy, will be presented Thursday and Friday nights by young people's groups of the First Baptist church, Fifth avenue and Randolph street, Maywood.

Leslie Gillespie.

Members of the cast are Leslie Gillespie, who will take the rôle of Toby, Barbara Phipps, Rowena Williams, Mae Lehnhardt, Ruth Haack, Ray Gillespie, Irving Friedman, Robert Leigh, and Robert Opie. Walter Lehnhardt is directing the play.

ENVOY TO TELL IRELAND'S PLACE IN PRESENT WAR

Ireland's position in the European war will be described this evening by Gen. Frank Aiken, Irish envoy, in an address to representatives of Chicago's Irish societies at the Civic Opera house.

John J. Hurley, 5326 Winthrop avenue, is chairman of the executive committee in charge of the massmeeting. Roger Faherty, representative of the Irish Fellowship club, is treasurer of the committee, and Maurice N. Cotter, 7000 South Campbell avenue, is secretary.

West side members of the committee include Robert Stack, James McGinnis, Matthew Clark, James Delargy, John B. Cusack, Thomas Ahern, Michael C. Brady, Michael Windle, Michael Coleman, Daniel Keating, John A. Moriarty Jr., J. C. O'Donnell, James McCambridge, Emmet Heekin, Miss Stasia Colfer, Mrs. Mary Doheny, Mrs. Margaret Klempt, Miss Mary Fee, Mrs. Anne Kramer, and Miss Mary Enright.

AMATEUR LAWN GROWERS AWAIT ANNUAL CONTEST

Prizes to Be Awarded in Four Divisions.

Chicago's seventh annual save-the-lawn campaign will get under way next week with an expected enrollment of thousands of homes and apartment houses in the city-wide lawn growing contest.

The campaign, fostered by the park district, is a beautification competition to encourage the growing and maintenance of attractive lawns. The contest is divided into four sections, individual homes, apartment houses, schools, and fire and police stations.

In the home owners contest there will be four prizes for north, south, and west section winners. Two silver trophies will be awarded by the Flat Janitors' union for the finest apartment lawns in each section. Home owner winners will receive garden and lawn supplies.

Offers Silver Plaques.

James B. McCahey, president of the board of education, will donate silver plaques to first and second place winners in the school contest and the winning police or fire station will be awarded a silver trophy contributed by Fire Commissioner Michael J. Corrigan.

Consolation prizes will be given to lawn growers showing the most painstaking care under difficult conditions and other awards will go to growers of the best bent grass lawns.

The contest will close June 15. Members of garden and improvement clubs and horticultural experts will do the judging. Instruction pamphlets and keep-off-the-lawn signs will be given to entrants at each park district fieldhouse.

Clubs Lending Aid.

Some of the organizations coöperating with the park district in the drive to make the city lawn conscious are the Illinois Garden club, Chicago Garden club, Woman's City Club of Chicago, Men's Garden Club of Chicago Region, Women's City Beautiful club, Chicago Outdoor Art league, and the garden and conservation divisions of the Illinois Federation of Women's Clubs.

Working as a coördinating group with the park district is a citizens' committee under the chairmanship of Paul S. Schulze, president of the Municipal Art league.

District chairmen of the contest are Mrs. George V. McIntyre, north side; Mrs. Frank Maresh Jr., northwest side; Mrs. Marian H. Biel, west side; William H. McDonnell, southwest side, and Walter Tredup, south side.

Mrs. Marian H. Biel is chairman for the west side district. Community chairmen assisting are Mrs. Emery Bass, Lawndale; Mrs. B. E. Harms, Douglas Park; Mrs. Frank C. Lambert, Austin; Mrs. Burt Tuck, Garfield Park, and Mrs. Bertha Van Wakeman, West Town.

UNITS OF ROTC PREPARING FOR U. S. INSPECTION

Four west side public high schools and one Catholic high school began preparations last week for the biggest annual event on the ROTC calendar—federal inspection. Personnel and facilities of the units will be inspected and rated by 6th corps area army officers between May 5 and May 14.

Austin and Harrison High school groups will be inspected on May 5. Austin will be reviewed at 9 o'clock in Columbus park, Jackson boulevard and Menard avenue, and Harrison at 1:15 o'clock on the school campus. On May 8, the Marshall unit will be inspected in the morning at Garfield park, Jackson boulevard and Hamlin avenue, and the Crane unit in the afternoon at Altgeld park, Harrison street and Washtenaw avenue.

St. Mel High school corps, only Catholic high school ROTC unit in the city, will be inspected at 9 o'clock on May 14 in Garfield park.

Most of the corps will hold dress rehearsals before the federal inspection. Arrangements have been made at all schools to stage the inspection indoors—usually in the school gymnasium—in the event of rain.

First Step in Learning to Drive

John Remes of the Chicago Motor club license bureau helps Martha Murphy fill out an application for a temporary instruction permit before she starts taking a series of eight driving lessons from the Safeway Driving school. J. P. McClenahan, manager of the school, looks on. Every person learning to drive must have one of these permits.

A Reporter Learns to Drive

This is the first of a series of stories by Martha Murphy, Metropolitan section reporter, on her experiences in learning to drive an automobile.

BY MARTHA MURPHY.

I'm not going to be another *!!!*!! woman driver! By the time I finish the series of eight driving lessons sponsored by the Chicago Motor club thru the Safeway Driving school, I'll really be in a spot to tell the traffic cops how it's done.

According to J. P. McClenahan, manager of the school and my teacher, between 70 and 80 per cent of his students are women. "Most men won't admit they don't know how to drive," he said. "Occasionally a seasoned driver enrolls in the school for a special series of four lessons."

Surge of New Drivers.

July and August, the summer vacation months, have always been the peak months for the school. This year, however, March topped any previous enrollment records. Instructors attribute this to the boom in automobile sales and the emphasis on preparedness for national defense.

Ten cars and ten instructors are provided by the school. All the instructors are college graduates and most of them took their degrees in education. All take a special instruction course at the school.

Each of the cars has dual controls—that is, each has two sets of foot pedals. Two of the conspicuous white cars of the Motor club fleet have two steering wheels and these cars are loaned to high schools for use in driving courses there.

Has a Disappointment.

I "drew" one of the new cars—one without the extra steering wheel. Secretly, I'd looked forward eventually to driving from each side of the front seat, the left side in the American style, and the right side in the English mode.

Two fluid drive cars are included in the Safeway armada but the instructors feel that students had better learn first on the gear shift type of car.

The average life of one of these dual control cars is a year and a half. Frequent stripping of the gears and onstant starting and stopping—usually with a terrific jerk—make the cars old before their time. No student has had a serious accident while taking a lesson and the number of nicked fenders is surprisingly low.

Must Have Permit.

Before enrolling in the school I had to fill out an application for a temporary instruction permit. A student driver without such a permit or evidence of application is as liable to arrest as the seasoned driver who has left his driver's license in the pocket of his other suit. Applications may be obtained in the city hall and should be sent to the secretary of state.

After giving a résumé of my life story for the instruction permit, I was handed a sheaf of papers and an envelope of pamphlets on "Sound Driving Practices," "Traffic Regulations of Illinois and Indiana," "Safe Driving Practices and How to Procure an Operator's License," "How to Drive," and "Spend Less to Own and Drive Your Car," a Motor club pamphlet.

Reading assignments are doled out just as they are in any classroom and certain chapters in each of the books must be read before each lesson. After every lesson the student is handed a review sheet which covers all of the information he has been taught that day.

Stevenson Players to Give Comedy Saturday Evening

The Stevenson players of the Oak Park playgrounds will present a three act comedy, "All on Account of Polly," by Harry L. Newton, at 8:15 o'clock Saturday evening in the Children's theater, Lake street and Forest avenue. Miss Lilly Ruth Hanson is director.

LUTHERAN ZONE CHORAL SINGERS TO GIVE CONCERT

Choirs of Six Churches Join This Evening.

The West Zone Choral union, an affiliate of the Walther league, will present its second annual concert at 8 o'clock this evening in the Austin Town hall, Central avenue and Lake street. Paul A. Lassanske, organist and choir master of Immanuel Luthern church, Ashland avenue at Roosevelt road, will be the director and will be assisted by Harold Seils at the piano.

Soloists will be William Thoms, baritone; Elaine Atkinson, soprano, and Theodore Knittelfelder, violinist. William Zeiter, president of the Northern Illinois district Walther league, will be guest speaker. Participating in this concert are the choirs from Christ Church of Oak Park, Ebenezer, Immanuel, St. John's and Zion churches in Chicago, and the women's choir of St. Mark's.

Induct New Pastor.

The zone committee president is Lester Koop and its business manager is Miss Elsie Weichbrodt.

Other events of interest to Lutherans this week include the special service this afternoon when the Rev. Alex W. C. Guebert will be installed as pastor of St. Mark's Evangelical Lutheran church, 23d street and California avenue.

Guest speakers will be the Rev. Theodore T. Siemon, pastor of St. Matthew's church, 21st street and Hoyne avenue, and the Rev. Herbert Kohn, pastor of Nazareth church, 60th street and Spaulding avenue. The rite of installation will be performed by the circuit visitor, the Rev. William Gahl of Ebenezer church.

Play In Elmhurst.

The Senior Walther league of Immanuel Lutheran church, Elmhurst, will present a three act mystery play, "The Valley of the Ghosts" on Wednesday and Friday evenings in the Immanuel Parish hall, Elmhurst. The Rev. Carl Abel and the Rev. John Mau are pastors of the church.

Benefit Luncheon.

Lawndale B'nai B'rith Juniors will hold a fund raising luncheon Sunday afternoon, May 4, in the St. Claire hotel.

Sorority Dance

Chi chapter of Delta Omega Pi sorority, a group of college girls from Oak Park and River Forest, will give a dance Friday at the Itasca Country club. Miss Irene Monahan (right) is chairman of arrangements, assisted by Miss Irene Forrest (left).

[Sinay Photo.]

Mystery Play.

"Gas Light," English mystery play, will be presented Tuesday and Wednesday nights by the Village theater of Hinsdale at the Hinsdale Unitarian church.

NOW— more Chicago Tribune sales power for you—

EVERY DAY OF THE WEEK!

MARCH SET A NEW ALL TIME HIGH FOR THE MONTH IN TRIBUNE TOTAL NET PAID DAILY CIRCULATION AND PUSHED SUNDAY TRIBUNE CIRCULATION WELL BEYOND THE 1,200,000 MARK!

● The editorial qualities which build greatest interest among readers produce the best returns for advertisers.

Averaging well over 1,000,000 net paid, Chicago Tribune total daily circulation during March set a new all-time high for the month.

It was the seventh consecutive March to register a gain in Tribune net paid total daily circulation—an increase of more than 275,000 since March, 1934.

Sunday Tribune total circulation during March averaged in excess of 1,200,000—piling up an increase of more than 245,000 since March, 1934.

Right in Chicago and suburbs, Tribune circulation, daily and Sunday, during March set a new high water mark for the month.

As higher industrial activity steps up the tempo of Chicago's trade, Tribune circulation growth delivers new slices of buying power for advertisers.

More Than Two Others Combined!

On week days the Tribune delivers from 585,000 to 620,000 more total daily circulation than other Chicago daily newspapers. On Sundays it delivers from 295,000 to 770,000 more than delivered by other Chicago Sunday newspapers.

Right in metropolitan Chicago, Tribune net paid daily circulation is 440,000 more than delivered by other Chicago daily newspapers—*more* than any *two* other Chicago daily newspapers *combined*.

On Sundays, the Tribune delivers in Chicago and suburbs from 385,000 to 460,000 more than other Chicago Sunday newspapers—*more* than the other *two* Chicago Sunday newspapers *combined*.

When You Can Have More, Why Take Less?

Every day you do without Tribune sales power, you pass up opportunities which easily can be yours. There is no need to pass them up when Tribune rates per 100,000 circulation are among the lowest in America.

Ask a Tribune representative or your advertising counsel to help you plan a program built around the Tribune which can help you get your share of the increased volume available in this market.

AUTOMOTIVE AND GROCERY PRODUCTS—For convenience items or for high-priced specialties, the results prove that you sell more when you build your Chicago sales drive around the Tribune. General grocery advertisers and automotive advertisers place more of their budgets in the Tribune than they place in any other Chicago newspaper.

DEPARTMENT STORES—To maintain the store traffic and the sales volume which their huge establishments require, Chicago department stores place in the Tribune more of their advertising appropriations than they place in any other Chicago newspaper.

TOTAL RETAIL—The Tribune is the medium on which this market is accustomed to base its buying. This is a fact proved by Chicago retailers who, whether they sell to men or to women, place in the Tribune more of their advertising budgets than they place in any other Chicago newspaper.

GENERAL ADVERTISERS—When you use the Tribune you get balanced, market-wide coverage which penetrates into every neighborhood and suburb of Chicago. Recognizing this, general advertisers place in the Tribune more of their budgets than they place in any other Chicago newspaper.

WOMEN'S APPAREL—Thru the Tribune, every day of the week, you reach Chicago's largest constant audience of women. Demonstrating this fact is the advertising practice of Chicago retailers who place in the Tribune more of their appropriations for women's apparel advertising than they place in any other Chicago newspaper.

Chicago Tribune
THE WORLD'S GREATEST NEWSPAPER

Total net paid circulation now: Daily, over 1,000,000; Sunday, in excess of 1,200,000.

SERVING CHICAGO FOR 93 Years

This Spring Have Your
RUGS CLEANED
the "Lustra-Wash"-way
• • and SEE THE DIFFERENCE!
Rugs cleaned this better way will have brilliant luster, gleaming newness, longer life. Your finest Orientals and Domestics are safe in our hands—backed by 40 years' experience in fine rug cleaning!
Complete repair service —low rates
Estimates without cost—
H. C. Nahigian & Sons
On Chicago Avenue
Phone BRUnswick 6110
Evanston and Oak Park Enterprise 6005

LISTENERS ENJOY F-M, NEW HIGH FIDELITY RADIO

W-G-N Co-operates with Zenith's Station.

BY LARRY WOLTERS.

More than 10,000 listeners thruout Chicagoland this spring are enjoying a thrilling new experience in radio: frequency modulation. They hear music over the air that sounds exactly like it might if they were in the studios. They hear instruments they rarely have been able to detect in conventional broadcasting.

They hear the full range of overtones which they have never been able to get by radio. Even in the midst of crashing thunder storms or in locations where man made radio interferences often prevail, they hear neither static nor noise.

This new F-M transmission, providing true high fidelity, noise free reception, requires a special type of receiver, or otherwise an attachment, called an adaptor or translator, for a standard type set. More than 3,500 homes in the metropolitan area are already listening to F-M programs.

One Station in Chicago.

F-M also requires a new kind of transmitting station. Only one such station is operating to date in Chicago. There is another in Milwaukee, which is heard on the north shore. Construction permits for several other Chicago stations, including one for W-G-N, Inc., have been approved by the federal communications commission.

The single F-M station operated here is W51C with the Zenith Radio corporation as licensee. It transmits from the top of the Field building, 135 South La Salle street, on a frequency of 45.1 megacycles. All F-M stations operate between 43 and 50 meg. in the ultra short wave field.

To tune in an F-M station in a new combination receiver requires a simple twist of a switch or pressure of a button, as it does to tune foreign stations on the short wave band. There is a special band for F-M tuning. The call letters and numerals help to locate an F-M station. All stations beginning with W are east of the Mississippi [those west begin with K]. The suffix C is attached only to Chicago stations. The 51 indicates the position [4]5.1 on the F-M dial. The 4 is dropped because all the F-M calls are in the 40's.

W51C is on the air daily from 8:30 a. m. to 1 a. m., almost exclusively with musical programs. Pending the building of its F-M station W-G-N engineers are coöperating with W51C in experiments of microphoning technique. Production of F-M quality broadcasts requires a somewhat different method of pickup of the program being broadcast and also a different control of program volume levels.

Carries Full Sound Range.

Special telephone circuits are necessary for transmitting the programs from studios to the F-M transmitter. These circuits are capable of carrying the full range of audible sounds which extends to upwards of 15,000 cycles per second. Phone circuits in standard broadcasting will not carry all the high notes and overtones. And it is not necessary that they do since ordinary receivers cut off at around 5,000 cycles, eliminating many of the overtones and doing little justice to flutes, triangles, cymbals, and other tympani. But F-M sets do carry the full range of audible sound.

Twice a week—from 6 to 6:15 p. m. Sundays, and 8 to 8:15 p. m., Wednesdays, W51C presents a program of specially recorded sound effects and high fidelity music, featuring instruments seldom heard on the air. The clink of ice in a glass, the fizz of charged water sounds completely natural. Discussions of the nature of F-M and the results it produces are included on these programs.

Most of its broadcasting hours are devoted to recorded music. New high fidelity vertical cut transcriptions [as opposed to the standard lateral cut] are used. These are almost free of record surface noises. From 8:30 a. m. to 11 p. m., except Saturdays and with two interruptions daily, semiclassical and familiar music is presented. From 11 to 1 a. m. dance music is aired. On Saturday the dance schedule starts at 8 p. m.

Luncheon and Dinner Music.

A luncheon musical is presented daily from noon to 1:30 p. m. and special dinner music from 6 to 8 p. m. Unquestionably listeners are enjoying this musical treat. Letters commenting on the W51C programs state that the orchestras and choruses sound as if heard "in person." The comment of listeners is practically 100 per cent commendatory.

W-G-N was granted a permit last December to build station W59C atop Tribune tower. This permit, along with others last March, was ordered held in abeyance pending an FCC hearing on the ownership of radio stations by newspapers.

Other companies which have F-M construction permits or applications in for Chicago stations: CBS with plans to build W67C atop 1 North La Salle street; NBC, W63C, on the Civic Opera tower; WJJD, Inc., W47C, atop the Mather tower, and the Moody Bible institute, W75C, at Addison.

Higher Power Ahead.

W51C, operating at 5,000 watts thru antennas 550 feet above street level, expects to be on the air late in May with a 50,000 watt plant and an antenna mast reaching up 600 feet. This is expected to extend its listening range upwards from around 50 to 60 miles to from 70 to 80 miles, for which it is licensed. It is sometimes heard that far now with its limited power. Benton Harbor, Mich., and Elkhorn, Wis., have reported good reception.

All permits in the Chicago area provide for a definite coverage area: 10,800 square miles within a radius of some 70 miles of the loop.

The Berrys

The Berrys—Sharon, Linda, and Lea—will be featured in songs on W-G-N-Mutual's In Chicago Tonight at 7:30 p. m. next Thursday. [Bloom Photo.]

KATHRYN WITWER AND MARK LOVE ON W-G-N HOUR

Col. McCormick to Speak Next Saturday.

Kathryn Witwer, soprano, and Mark Love, bass-baritone, both W-G-N staff artists, will be spotlighted in the solo parts of the Chicagoland Hour, over W-G-N, and the coast-to-coast hookup of the Mutual network from 9 to 10 p. m. next Saturday.

Col. Robert R. McCormick, editor and publisher of THE CHICAGO TRIBUNE, will make a brief address.

For his solos, Mr. Love will sing the "Toreador Song" from Bizet's "Carmen" and a group of sea songs including "Sailing, Sailing," "Rocked In the Cradle of the Deep," "Blow the Man Down," and "Nancy Lee." Love will be accompanied by the chorus.

Kathryn Witwer, operatic soprano heard regularly on the "Pageant of Melody," will sing "Liebestraum" by Liszt and "Estrellita" by Ponce. The W-G-N Chorus, directed by Henry Weber, will present the old Irish tune, "Oft in the Stilly Night."

Musical interpretations of several regional and international dances will be offered by Henry Weber and the W-G-N Concert orchestra including a waltz, a march, a minuet, a Farondole, and a Czardas.

AIR 'AMERICAS SPEAK' PROGRAM FROM ARGENTINA

The Americas Speak program will feature a 20 minutes broadcast from Buenos Aires at 2 p. m. today over W-G-N and a coast-to-coast Mutual hookup.

Headlining the list of speakers from Buenos Aires will be Manuel Gomez, controler of the Federal Reserve System of Argentina. Others to speak will be Prof. Ernesto Nelson, authority on work for delinquent youths; Manuel Ventrone, cattle breeder, and Dr. Rodolfo N. Luque, director of "La Prensa," one of the most widely read newspapers of Argentina. Musical presentations portraying the various types of Argentine music will complete the Buenos Aires portion of the broadcast.

Featured on the Chicago portion of Sunday's program originating from the studios of W-G-N will be Juan Carlos Weidemann, acting consul of Argentina, who will be interviewed by Vincent Pelletier, narrator.

CHURCHILL ON NETWORKS FROM LONDON TODAY

Prime Minister Winston Churchill will be heard in a radio address from London this afternoon. Churchill will speak at 3 p. m. and will be heard at that hour thru WMAQ and WENR. W-G-N, which will broadcast baseball at that hour, will record the program and present it from 6 to 6:30 p. m.

Capt. Terrell Jacobs on What's Your Idea? Today

Capt. Terrell Jacobs, world famous animal trainer, will make a guest appearance on What's Your Idea? at 5:30 p. m. today over WMAQ. Capt. Jacobs, currently appearing with the Greater Olympia Circus in Chicago, has spent most of his life under the big top. He will be heard on the broadcast in connection with a dramatization of circus life.

TODAY'S RADIO BROADCASTS

[Central Daylight Saving Time.]

CHICAGO FREQUENCIES.

W-G-N—720	WJJD—1160
WIND—560	WJOB—1230
WMAQ—670	WSBC—1240
WBBM—780	WCRW—1240
WENR—890	WEDC—1240
WLS—890	WHIP—1520
WAAF—950	WMRO—1280
WCFL—1000	WGES—1390
WMBI—1110	WHFC—1450
WCBD—1110	

W51C [FM]—45.1 meg.

MORNING

[*Indicates MBS program.]

8:00 A. M.
W-G-N—Good Morning.
WIND—Rumanian church.
WJJD—Sunday Party.
WAAF—Concert Hall.
WLS—Everybody's hour.
WHIP—Southern Melodies.

8:15 A. M.
WBBM—Bob Hannon.
WMAQ—Rabbit Line.

8:30 A. M.
WBBM—Wings Over Jordan.
WCFL—Words and Music.
WHFC—Old Church Songs.
WJJD—Cornell Church of Christ.
W51C—Familiar Music.

8:45 P. M.
W-G-N—Jane Anderson.
WJJD—Church of Christ.
WLS—Little Brown church.

9:00 A. M.
W-G-N—Chicagoland Church hour.
WCFL—Musical Jamboree.
WJJD—Dr. De Hahn.
WBBM—Church of the Air.
WIND—Italian hour.
WMAQ—Radio Pulpit.
WGES—Jugo-Slav hour.

9:30 A. M.
WAAF—Morning Musical.
WBBM—Music Conservatory.
WMAQ—Thrills and Romance.
WJJD—Voice of Tomorrow.
WLS—The Southernaires.
WCBD—Old Sunday School.

9:45 A. M.
WMAQ—Yoichi Hiroska.
WJJD—Bill Anson.

10:00 A. M.
*W-G-N—Northwestern Reviewing Stand.
WCFL—Don Artiste.
WHIP—Lithuanian hour.
WLS—Williams Brothers.

10:05 A. M.
WMAQ—Sing a New Song.
WBBM—News and Rhythm.

10:15 A. M.
WAAF—Music of Today.
WCFL—Music Time.
WIND—Eddie Chase.
WMAQ—Radio Parade.

10:25 A. M.
*W-G-N—A. P. News.

10:30 A. M.
W-G-N—Hawaii Calls.
WMAQ—Music and American Youth.
WBBM—Sunday Sunshine.
WJJD—Weather Bureau.
WAAF—Take It Easy.
WLS—Sunday Melodies.

10:45 A. M.
WBBM—Sunday Sunshine.
WJJD—Salonettes.

11:00 A. M.
W-G-N—Helen Westbrook.
WMBI—Grace Notes.
WMAQ—Betty Ames.
WJJD—Dr. Preston Bradley
WCFL—Going to College.
WAAF—Mythical Ballroom.
WHFC—Bing Crosby.

11:15 A. M.
W-G-N—Jim Evans.
WCFL—Musical.
WIND—Oak Park Baptist church.

11:30 A. M.
W-G-N—Sunday Concert.
WBBM—Sunday Sunshine.
WMAQ—New Records.
WCFL—The Rev. John Zoller.
WLS—Organ Moods.

11:45 A. M.
WLS—Jim Poole.

AFTERNOON

NOON.
WMAQ—Sammy Kaye.
WENR—Hit Tunes.
WBBM—Sunday Sunshine.
WAAF—Musical hour.
WIND—German hour.
WGES—Catholic hour.
WHIP—Budapest hour.
W51C—Luncheon music.

12:15 P. M.
W-G-N—Helen Westbrook.
WCFL—Musical Motorcade.

12:30 P. M.
W-G-N—Noontime Serenade.
WJJD—Midday Melodies.
WMAQ—On Your Job.
WBBM—March of Games.
WMBI—Organ Recital.
WCFL—Guess Who?

12:45 P. M.
W-G-N—Alan Scott.

1:00 P. M.
W-G-N—R. Ginsburgh's orch.
WMAQ—String Symphony.
WENR—Am. Pilgrimage.
WAAF—That's Show Business, Hal Tate.
WJJD—Salon Echoes.
WBBM—Free Company.
WHIP—Historical Poland.
WIND—Jewish hour.

1:15 P. M.
WAAF—Let's Dance.
WJJD—Bill Anson.

1:30 P. M.
W-G-N—Correct Pronunciation.
WMAQ—U. of C. Round Table.
WENR—Tapestry Musical.
WIND—Modern Melodies.
WCFL—Mission Melodies.
WBBM—Meet the Missus.

1:35 P. M.
W-G-N—Jane Anderson.

1:45 P. M.
*W-G-N—El Paseo Troubadors.
WJJD—While America Sleeps.
WIND—While America Sleeps.

2:00 P. M.
*W-G-N—Americas Speak.
WIND—Musical Motorcade.
WJJD—Sunday Matinée.
WENR—Great Plays.
WMAQ—Lavender and Lace.
WAAF—Half and Half.
WBBM—Symphony orch.
WHIP—Polish Welfare.

2:15 P. M.
WMAQ—H. V. Kaltenborn.

2:30 P. M.
W-G-N—Helen Westbrook.
WMAQ—Lee Gordon.
WIND—Sunday Dance.
WAAF—Don Norman.
WJJD—Inside Baseball.

2:45 P. M.
W-G-N—Leadoff Man.
WCFL—Hal Totten.

2:55 P. M.
W-G-N—Cubs vs. Cards. Also WCFL, WJJD.

3:00 P. M.
WMAQ-WENR—Winston Churchill.
WAAF—Musical Motorcade.
WHIP—Rev. George Radeos.

3:15 P. M.
WIND—Dancing Party.

3:30 P. M.
WENR—Behind the Mike.
WAAF—International Ladies.
WMAQ—Charles Dant.
WHIP—Waltz Time.
WBBM—Pause That Refreshes.

3:45 P. M.
WAAF—On Wings of Song.

4:00 P. M.
WMAQ—Joe and Mabel.
WENR—Bernie Cummins.
WEDC—Italian hour.
WAAF—Tea Dance.
WIND—Reform Church.

4:15 P. M.
WBBM—Behind the Baseball.

4:30 P. M.
WAAF—Island Songs.
WHIP—Norman Thomas.
WBBM—Ned Sparks.
WMAQ—Roy Shield.
WIND—Dance Melodies.

4:45 P. M.
W-G-N—Swing It.
WIND—New Harmony Memorial.

5:00 P. M.
*W-G-N—Double or Nothing.
WBBM—Silver Theatee.
WCFL—Tenth Inning.
WIND—Methodist program.
WMAQ—Catholic hour.
WJJD—Scoreboard.
WENR—Amateur hour.
WAAF—Chapel in the Sky.

5:30 P. M.
*W-G-N—Bulldog Drummond.
WBBM—Gene Autry.
WJJD—Music Please.
WAAF—Symphonic hour.
WMAQ—What's Your Idea?
WCFL—Lithuanian program.

5:55 P. M.
WBBM—Dear Mom.

EVENING

6:00 P. M.
W-G-N—Winston Churchill.
W51C—F-M demonstration.
WIND—Polish hour.
WMAQ—Jack Benny.

6:15 P. M.
WBBM—Ernest W. Gibson.

6:30 P. M.
W-G-N—Orrin Tucker.
WMAQ—Bandwagon.
WCFL—J. Kelly's orch.
WBBM—Celebrity Circle.
WENR—News for Americas.

6:45 P. M.
*W-G-N—Wythe Williams.
WENR—Music for Listening.
WJJD—Twilight Rhythms.
WBBM—Gen. Frank Aikin.

7:00 P. M.
W-G-N—Lawrence Welk.
WMAQ—Charles McCarthy.
WLS—Revival hour.
WCFL—Irish hour.
WBBM—Columbia Workshop.
WIND—John Duffy.
WJJD—Suppertime Frolic.

7:30 P. M.
*W-G-N—Capitol Comment.
WLS—Inner Sanctum.
WMAQ—One Man's Family.
WBBM—Crime Doctor.

7:45 P. M.
*W-G-N—Gabriel Heatter.

8:00 P. M.
*W-G-N—Ted Fio Rito.
WENR—Walter Winchell.
WBBM—Sunday Evening hour.
WMAQ—Merry-Go-Round.
WIND—Hans Muenzer's orch.
WCFL—Amateur hour.
WHFC—Polish Barn Dance.

8:15 P. M.
W-G-N—Musical Steelmakers.
WENR—Irene Rich.
WMAQ—Familiar Music.

8:15 P. M.
WENR—Bill Stern, sports.

9:00 P. M.
W-G-N—Alan Scott.
WCFL—Revival hour.
WIND—Old Fashioned Revival.
WBBM—Take It or Leave It.
WENR—Good Will hour.
WMAQ—Hour of Charm.

9:15 P. M.
W-G-N—Forum of the Air.

9:30 P. M.
WBBM—Helen Hayes.

10:00 P. M.
*W-G-N—The Answer Man.
WCFL—Bartered Bride.
WENR—Bobby Ramos.
WBBM—Hermit's Cave.
WHFC—Little Theater.

10:15 P. M.
W-G-N—Chicago at Night.
WIND—Dance orchestra.

10:30 P. M.
W-G-N—Lawrence Welk.

10:45 P. M.
*W-G-N—Orrin Tucker.

11:00 P. M.
W-G-N—Late News.
W51C—Dance music.
WIND—Church of Deliverance.
WCFL—Concert Melodies.

11:15 P. M.
*W-G-N—Gray Gordon.

11:30 P. M.
*W-G-N—Leonard Keller.
WENR—Les Brown's orch.

MIDNIGHT.
*W-G-N—Jack Teagarden.
WIND—Nite Watch.

12:30 A. M.
W-G-N—Ted Fio Rito.
WBBM—Lionel Hampton.

1:00 A. M.
*W-G-N—Jan Garber.

WILLIE SHORE, GLORIA GILBERT ON CHICAGO HOUR

Something new in musical groups will be featured along with Comedian Willie Shore and Vocalist Gloria Gilbert on In Chicago Tonight over W-G-N and Mutual at 7:30 p. m. next Thursday.

Willie Shore.

The new musical group is a chorus of ten girls under the direction of Bill Bunt. Given the name of "Vochestra," they feature a trio, the Berry Sisters, as well as imitations of orchestras, using mutes to establish orchestral effects.

Willie Shore has been featured at various night clubs in the city the past year. He played the leading rôle in the hit comedy, "See My Lawyer," recently playing at the Studebaker theater.

In next Thursday's show Shore and Miss Gilbert will offer a hilarious satire. Miss Gilbert, who started as a vocalist with Dick Jurgens' orchestra while still a student at Senn High school, will be featured in two solos as well.

A regular feature of W-G-N and the Mutual Broadcasting system, In Chicago Tonight is produced by William A. Bacher. The orchestra will be under the direction of Harold Stokes.

KDTH, Dubuque, to Join Mutual System on May 1

Station KDTH, Dubuque, Ia., will be affiliated with the Mutual network when it starts its broadcast schedule next Thursday, network officials have announced. Originally scheduled to go on the air for the first time yesterday, the station had to postpone its opening date because of delay in the delivery of equipment.

Radio Features Today

ON W-G-N.

[Central daylight saving time.]

9 a. m.—Chicagoland Church Hour.

10—Northwestern University Reviewing Stand: "Price Fixing and the Cost of Living"—Speakers: Howard Berolzheimer, W. Willard Wirtz, and Royal F. Munger [MBS].

11:15—Jimmy Evans, sports oddities.

12:45—Alan Scott, news.

2 "The Americas Speak." Prominent speakers and musical program from Buenos Aires, Argentina [MBS].

2:30—Voice of the Bleachers with Guy Savage.

2:45—The Lead-off Man.

2:55—Baseball: Chicago Cubs vs. St. Louis Cardinals—Bob Elson at the microphone.

4:45—Swing It with Bill Anson.

5—Double or Nothing.

5:30—Bulldog Drummond. Adventure series, starring George Coulouris [MBS].

6—Winston Churchill from London.

6:45—Wythe Williams Predicts [MBS].

7:30—Capitol Comment: Arthur Sears Henning.

7:45—Gabriel Heatter, commentator [MBS].

8:15—Quin Ryan, news.

8:30—Musical Steelmakers, with Dorothy Ann Crowe, Jean Colbert, Ardenne White, the Steele Sisters, the Old Timer, and the orchestra, directed by Tommy Whitley.

9—Alan Scott, commentary.

9:15—American Forum of the Air.

10—The Answer Man [MBS].

10:15—Chicago at Night.

11—Late news.

ON OTHER STATIONS.

1—WBBM—Free Company, Paul Muni in "The Miracle of the Danube."

1 p. m.—WMAQ—NBC String Symphony.

1:30—WMAQ—Univ. of Chicago Round Table.

2—WENR—Great Plays, "Pride and Prejudice."

2—WBBM—New York Philharmonic Symphony with Rudolph Serkin, pianist.

3—WMAQ-WENR—Winston Churchill from London.

3:30—WBBM—Pause that Refreshes, with Andre Kostelanetz, Albert Spalding, and James Melton.

4:30—WMAQ—Your Dream Has Come True.

4:30—WBBM—Ned Sparks' show with Sair Lee and Luigi Romanelli's orchestra.

5—WBBM—Silver Theater with Ed Sullivan.

5:30—WMAQ—"What's Your Idea?" Capt. Terrell Jacobs, circus lion tamer.

5:30—WBBM—Gene Autry's Melody Ranch.

5:55—WBBM—Dear Mom, training camp comedy.

6—WMAQ—Jack Benny, Dennis Day, Rochester.

6:30—WBBM—Celebrity Circle, with Tommy Bartlett.

7—WMAQ—Edgar Bergen, Charlie McCarthy, Donald Dickson, with Bud Abbott and Lou Costello, also Chester Morris and Susanna Foster.

7:30—WMAQ—One Man's Family.

8—WBBM—Sunday Evening hour, with Dorothy Maynor, soprano.

8:15—WIND—Sunday Evening club: Dr. Lynn Harold Hough.

8:30—WMAQ—Album of Familiar Music, with Vivian Della Chiesa.

9—WMAQ—Hour of Charm, Spitalny's all-girl orchestra.

9—WBBM—Take It or Leave It: Bob Hawk.

9:30—WBBM—Helen Hayes Theater, "The Lady with the Lamp."

UNLIMITED SALE
SALE in effect to May 4 inclusive
3 CORNER LIQUOR STORE
CERMAK ROAD — OGDEN AVENUE — PULASKI ROAD
2201 SOUTH PULASKI
WHERE CERMAK, OGDEN AND PULASKI MEET
Home Delivery . . . LAWNDALE 9340
Buy Now—Before Prices Go Up!
Stock up at these unusually low prices while they last. A real saving to case lot buyers. Many famous brands on sale.
OPEN EVENINGS AND SUNDAYS
Johnny Walker Red Label or Old Angus, 5th . . . $2.49
Gilbey's Spey Royal, 10 years old, or Vat 69, 5th . . . 2.49
White Horse or Martin's V.V.O. Scotch, 5th . . . 2.59
Cutty Sark or Black & White Scotch, 5th . . . 2.79
Haig & Haig Pinch, Walker's Black, King's Ransom, 5th . 3.49
Old Crow, Sunny Brook, Old McBrayer Bonded, 5th . . . 1.79
Hill & Hill, 4 years old, or Golden Wedding, 5th . . . 1.65
Black Gold Bottled in Bond Whiskey, full qt. . . . 2.19
Fleischmann's Gin, or Gordon's, or 5 yr. old Rum, 5th . . 1.39
Vermouth, Italian or French type, America's best, qt. . . 98c
California 20% Sweet Wine, Port, Sherry, Muscatel, gal. 1.25
BEER—in case lots, bottles or cans on sale all week
Prager, Drewry's, Fox De Luxe, Meister Brau, case . . . $1.85
Schlitz, Budweiser, Blatz, Pabst, 24 to case . . . 2.25
Manhattan or Hapsburg, in cans, 24 to case . . . 1.75

UPHOLSTERING
CHAIR and DAVENPORT
$29.50 and up
18 Months to Pay
• Choice of covers
• Expert union labor
• Written 5-year guarantee
Custom built . . . ALL new webbing, ALL new springs, ALL new filling; frames retouched and braced where needed. Phone for samples and suggestions by an interior decorator . . . no obligation.
SPAulding 0500
Chicago Rug & Furniture Co.
Sales Division of Chicago Rug & Carpet Cleaners, Inc.
3845-49 W. North Ave.

don't neglect YOUR KIDNEYS
Retarded Kidney action does permit the overloading of poisonous waste material that makes you drowsy, achy, tired. For 75 years many doctors have prescribed a natural, soothing mineral water. Phone for case. Monroe 5460.
Send for Free Booklet
MOUNTAIN VALLEY
From HOT SPRINGS, ARK.
MINERAL WATER
739 W. Jackson Blvd.
Established in Chicago Over 32 Years

10 MINUTE CONVEYOR SYSTEM
CAR WASH 75¢
Monday Through Friday
51 Saturdays, Sundays, Holidays
CAR WASHERS, INC.
3957 OGDEN AVE.
6000 S. WESTERN AVE.
6000 COTTAGE GROVE AVE.

THE JACOBSEN "Lawn Queen"
Perfect for suburban home or country lawns! So easy to operate that even a child can run it. Cuts so quietly you'll be amazed. $87.50
Also Hand Mowers, Mowers for Scythes, Farm and Garden Tractors
OPEN SUNDAYS
ROSEMAN TRACTOR MOWER CO.
Crawford, Central & Ridge Rd.
Evanston . . . Phone University 1842

C. KAMPP & SON
Funeral Home
318-320 N CENTRAL AVE
AUSTIN
Tel. Austin 0017 Euclid 7487

Advertise in the Tribune

The EASIEST-TO-USE ENAMEL . . DU PONT
DUCO
REG. U. S. PAT. OFF.
You can finish a wall as easily as a small table with DUCO. It's remarkably easy to use; dries conveniently fast and gives everything it touches a gleaming coat of lasting beauty that is as easy to clean as a china dish! . . . . . 90¢ PT.
"One-Coat Magic" FOR FURNITURE, WALLS AND WOODWORK
R. FREDERICK PAINT CO.
We Deliver Anywhere
4141 W. 26TH ST.
LAWndale 7871
6113 CERMAK RD.
Cicero 348

CUT OUT THIS AD!
It is worth $2.50 to you as a down payment.
INTRODUCING THE NEW MAGIC SLEEPER MATTRESS
$10 for your old Mattress when traded in on a new Magic Sleeper.
Buy Direct from Factory. All materials 100% new and guaranteed for 10 years. Has all the latest features. This offer is limited—so hurry.
$1.00 weekly—no carrying charge. Mail, phone, or bring ad with you for $2.50 credit.
ACME MATTRESS CO.
5249 W. Madison St.
COLumbus 1749
We also do repairing and renovating. New mattresses range in price from $8 to $49.

NEW 5 ROOM CAPE COD HOUSE

$38.50 PER MONTH
Built on Your Own Lot
Low Down Payment
6-ROOM HOMES
$42.50 Per Month
Complete with Insulation, Kitchen Cabinets, Kohler Plumbing, Mulehide Roofing—all new desirable features.
FREE PLANS AND ESTIMATES
Phone, Write or Call—
ORGAN BROS. COMPANY
LAKE STREET and DES PLAINES RIVER, MAYWOOD
PHONES—EUCLID 5102, MAYWOOD 4570

KALAMAZOO GAS RANGES

NEW
Clog proof thrift burners that light automatically. Burn from tiny to giant flame.
NEW
Big "Daylight" ovens completely insulated.
NEW
Automatic Control that holds temperature wherever you want it from 200° to 550°.
Approved by the American Gas Ass'n for bottled, natural and manufactured gas
Want to See Something New?
See what this new Kalamazoo will do that your old gas range can't do.
See the new miracle-working "Daylight" oven—new smokeless broiler—new type Minute Minder—new one-piece top—new oven ventilators—new non-clog thrift burners.
See the bigger top space—bigger storage space—see 24 great features.
See new ways to cook food with this new range. See how to save fuel—save vitamins. See how to have more savory foods, less shrinkage. See all the new things you can do with a Kalamazoo.
KALAMAZOO STOVE & FURNACE CO.
4248 W. MADISON ST., CHICAGO
KEDZIE 3410
25 River St., Aurora
106 W. Chicago St., Elgin
113 Wright St., La Salle
524 W. State St., Rockford
NEW 1941 KALAMAZOO Banner Blue GAS RANGES
THE NEW DOVER $69.75
ALLOWANCE FOR OLD STOVE $10.00
$5 DOWN
MANY MONTHS TO PAY
Low Carrying Charges on Budget Plan
$59.75
STORE FLOOR PRICE
136 styles and sizes
"A Kalamazoo Direct to You"

GLENBARD HIGH TO BE GUEST ON W-G-N TUESDAY

School Is Known for Its Democratic Spirit.

(Pictures on page 1.)

BY ONEY FRED SWEET.

High on a Du Page county hill and high in the rating of North Central association stands Glenbard High school.

As recently as 1922 "Honeysuckle Hill" was a tangle of wildwood. Today on the site there is a structure that cost three quarters of a million dollars. Native oaks have been retained in the setting along winding Crescent boulevard between the suberbs of Glen Ellyn and Lombard, and ivy, with its hint of tradition in the making, has begun to creep along the walls of the first unit, distinguished by its hexagon tower.

Tuesday afternoon at 4:30 o'clock, Glenbard, with an enrollment of 1,125 pupils in contrast to 120 in 1917, will ht the guest on the WGN radio program, "Citizens of Tomorrow." There will be talks by Principal Fred L. Biester and Glen Bruning, president of the senior class. The a cappella choir directed by R. N. Carr, will sing.

Will Be Broadcast.

The program will include school cheers and the loyalty song, words and music for which were written by Glenbard students. Philip Maxwell of THE TRIBUNE staff will be master of ceremonies. The program, transcribed, will be broadcast at 7:30 p. m.

Mr. Biester, completing a continuous term of 23 years as principal, has guided Glenbard during most of its growth in enrollment and during the development of the school plant, considered one of the finest in northern Illinois. Indicative of the attitude of the community toward Glenbard is the fact that during the 25 years of its existence there has never been a contest at any school board election.

Residents of the district have been generous in their support of the school as is evidenced by results of the four bond issue elections thru which units of the building were constructed. These issues, in each instance, carried by a majority vote in both communities, and last year an election to increase the tax rate carried by a vote of more than four to one.

Democratic Spirit Rules.

Coupled with community harmony is the characteristic feature of Glenbard—the democratic spirit of its student body. It is also to be noted that the enthusiasm of Mr. Biester has not changed since the school had its humble beginning on the second floor of the Du Page Trust Bank building in Glen Ellyn.

Glen Ellyn High school was organized in 1916. The district then embraced the territory within the Glen Ellyn elementary school district. Previously, pupils had been attending any high school of their choice.

Difficulty arose as to the amount of tuition to be paid in certain high schools, and in October of 1916 an election was held, a township district was formed, and a board of education was elected with Louis J. Thiele as president. Mr. Thiele held the position for 13 years.

Only Two Principals.

A. M. Holtzman was elected first principal of the school and served until he entered the world war in 1918. He is now a district insurance manager residing in Rochester, N. Y. He was succeeded by Mr. Biester. So the school has only had the two principals.

Mr. Biester not only has been at the helm during the growth of the school but has been active in furthering educational programs thruout the state. He has been a member of the state legislative committee of the Illinois Education association since 1927, and was its chairman from 1934 to 1937. He was president of the Illinois Education association in 1937, and has been a member of the board of directors and treasurer of the Illinois High School association since 1932.

Ask for Annexation.

In 1921 more than two-thirds of the residents of Lombard and adjoining territory petitioned for annexation to the Glen Ellyn high school district, and action was ordered by an ex-officio county board established by law for the purpose.

One of the first necessities was a new name for the district, and a public contest was held in which names were suggested. By far the greater number favored Glenbard, which is part of the names of the two villages, Glen Ellyn and Lombard.

Prior to the annexation, citizens of Glen Ellyn township high school district held an election and chose "Honeysuckle Hill" as a high school site. Purchase included the tract upon which the building now stands and all of Lake Ellyn, a total of 25 acres, at a cost of $8,000. The next spring the lake was drained and the south third of it was filled in to provide an athletic field. The remaining portion of the lake was sold to the Glen Ellyn park district.

First Unit in 1922.

The first unit of the new building was erected in 1922. There have since been three additions, one built in 1926, another in 1931, and the most recent in 1940.

As the more than 1,100 pupils of the modern era pass thru the wide south entrance of the school they find in the foyer a well filled trophy case acquired by Glenbard during its comparatively brief history. The school which produced Robert MacLeod, all-American football player at Dartmouth, has held the West Suburban conference football championship six times in the last 15 years, and in 1939-'40 won both the heavyweight football and basketball titles.

Under the direction of R. N. Carr and Orth Baer, both the band and choral groups of the school have won national honors. The boys' and the girls' choruses and mixed chorus have been awarded national first division ratings for the last two years.

C. KNAPP & SON
Funeral Home
318-320 N. CENTRAL AVE.
AUSTIN
[illegible]

Where Skeeters Come From

(Story on page 1.)

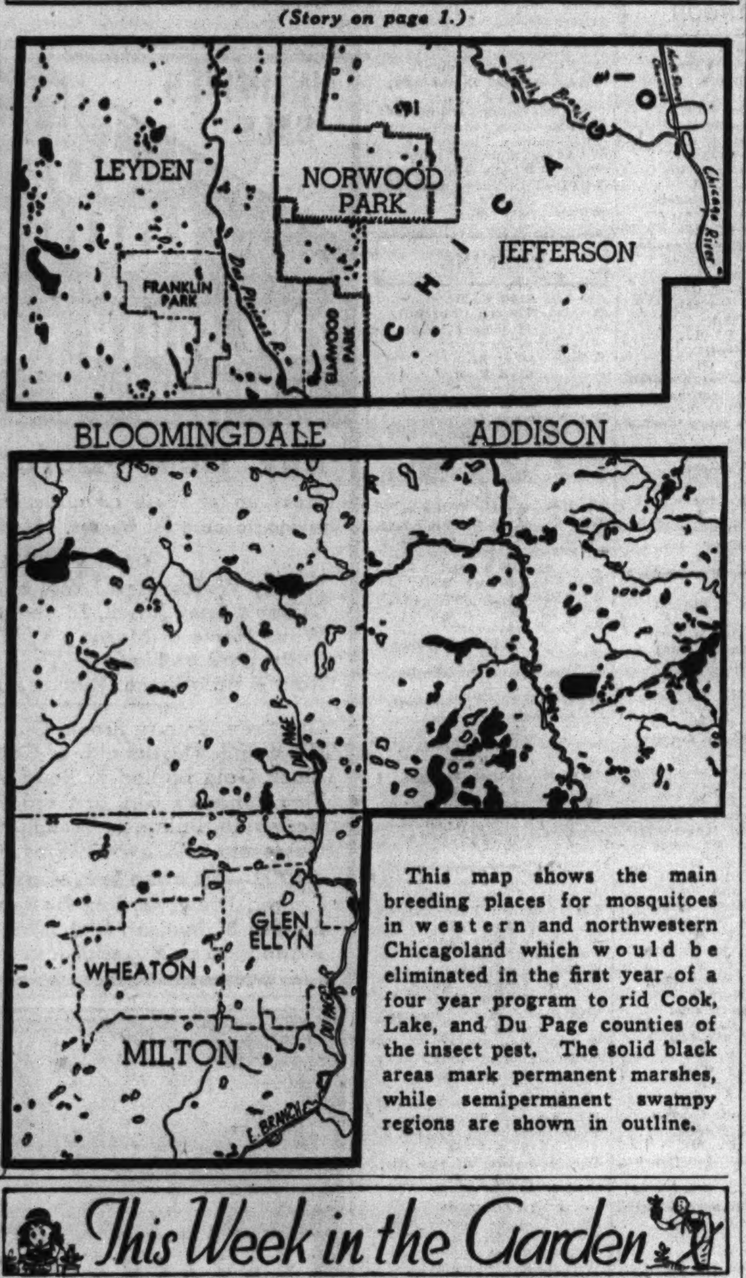

This map shows the main breeding places for mosquitoes in western and northwestern Chicagoland which would be eliminated in the first year of a four year program to rid Cook, Lake, and Du Page counties of the insect pest. The solid black areas mark permanent marshes, while semipermanent swampy regions are shown in outline.

This Week in the Garden

Monday, April 28.

Outdoor work has become active by this time, altho it is too early to plant tender plants out of doors. A newly constructed lawn will need watering. Hardy material can be planted now. The judicious use of shrubs, even on the small yard, is commendable, but the selection should be carefully undertaken and, especially on the small yard, when it is so easy to plant taller growing kinds than are necessary.

Use of a plant like the common mock-orange beneath a window only three feet from the ground is unsatisfactory. Select a plant that remains dwarf or grows no more than three feet when mature. Among these dwarf kinds are the Alpine currant, Anthony waterer spirea, dwarf cranberry bush, Chenault coralberry, fragrant viburnum, and Deutzia gracilis. If soil is poor, replace it with good.

Tuesday, April 29.

Shrubs suitable for screens include Siberian pea tree, gray dogwood, Morrow's honeysuckle, sweet mock-orange, French lilacs, arrowood, Chinese lilac, snowball, and others of a similar habit. Tall shrubs include the redbud, considered a small tree; hibiscus crabapples, European burningbush, Russian olive, etc.

Shrubs that will do fairly well in shade are the gray dogwood, red-barked dogwood, weeping goldenbell, witch hazel, snowball hydragea, privet, buckthorn, fragrant sumac, Alpine currant, flowering currant, snowberry, and coralberry, winged wahoo, jethead, burning bush, etc.

Among the annual vines that may be grown and quick results obtained are the balloon vine, which has small white flowers and balloon shape seed pods. The balsam apple grows about 10 feet high and has good foliage. The balsam pear is similar, with pear shape fruit. The cardinal climber grows 10 to 20 feet and has bright red flowers resembling the morning glory.

Gourds are among the most fascinating of all vines because of the variety of their fruits. Give gourds plenty of food and water. Other fine vines are the hyacinth bean vine, wild cucumbers, black-eyed susan, scarlet runner bean, and nasturtium.

Wednesday, April 30.

An annual that will withstand abuses of congested areas is the four o'clock. It is useful when used en masse, or as a hedge. Others that will do well in dry situations are the zinnia, scarlet sage, rose moss, calliopsis, sunflower, phlox drummondi, ice plant, etc.

Annuals for rock gardens include sweet alyssum, snap-dragon, Chinese pink, California poppy, candytuft, sweet campion, dwarf marigold, verbena, verbena venosa, pansy or viola, grass pink, sanvitalia, cape marigold, browallia, and petunia.

Some annuals do fairly well in shade, such as sweet alyssum, snapdragon, California poppy, pansy, forget-me-not, sweet sultan, Chinese forget-me-not, and basket-flower.

Thursday, May 1.

The use of herbs is increasing not only for ultimate material to be used, but as a featured garden. The whole garden can be given over to the plants, each kind being grown in a bed, or they can be used with other plants. Among the commoner kinds are sage, dill, anise, thyme, sweet marjoram, peppermint, and tarragon.

Plants or seeds can be readily obtained. Grow a few of the lesser known vegetables, such as root celery, salsify, broccoli, and Brussels sprouts. Try a few beets that have highly colored leaves or the rhubarb chard.

Friday, May 2.

Use plenty of water on evergreens, azaleas, laurel, etc. Evergreens need food as well as other plants. Well decayed manure worked into the soil or a complete commercial food will be adequate for these plants.

Give all the light and air possible to seedlings that are to be used in outdoor beds. The coldframe is, of course, the best spot for them, but if it is unavailable place the flats outdoors during the day, returning them at night. Give the young cannas plenty of water.

Saturday, May 3.

Many rose species can be easily propagated by root players or sprouts. Among these are the Scotch rose, Rosa Carolina, Rosa nitida, Rosa setigera, and others. Separate sprouts and transplant in rows. Layering can be successfully done by notching the stem on the lower side, bending the whole to the ground and, covering with soil. The following spring will find the layered sections rooted.

A good dust for use on plants consists of nine parts dusting sulphur, one part arsenate of lead, and with some tobacco dust added green fly will be killed. This is a three way dust, for the sulphur takes care of the fungus, the arsenate kills the chewing insects, and the tobacco takes care of the sucking insects.

Prepared in coöperation with Garfield park conservatory.

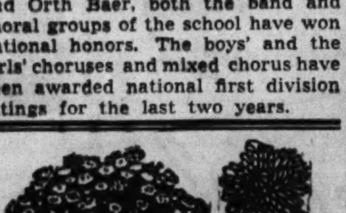

CUSHION MUMS

5 Distinct Colors One of Each 50c

Pink, Red, Yellow, Bronze, White

These strong plants will provide a wealth of blooms midsummer to frost. 20c each purchased singly.

FREE GIFT—With 50c Mum assortment before May 10 you get 1 Rocknoll's Apple Blossom new light pink cushion mum.

Think of it, genuine Cushion Mums at less than 9c each. Take advantage of this big bargain. Order as many as you wish.

ROCKNOLL SPRING SPECIALS

24 Fragrant White Hardy Regal LILIES......$1.00
12 Giant White SHASTA DAISIES.......... 1.00
16 Creeping Moss PHLOX, 7 colors.......... 1.00
70 Giant GLADIOLUS, 10 showy colors........ 1.00
10 White DOGWOOD, 3 ft. high.......... 1.00
10 Lamartine DELPHINIUM, 2-year.......... 1.00
10 Tall PHLOX, 2-year, 10 new colors........ 1.00
12 Colors Korean Daisy MUMS.......... 1.00
4 Ever Blooming New Hardy FUCHSIA...... .80
12 Hardy CARNATIONS, all colors.......... 1.00
8 White LILAC, 12" to 18".......... 1.00
5 Blue LILAC, 24" to 36".......... 1.00
8 TAMRIX, very showy, 24" to 36".......... 1.00
12 SALVIA, rich blue.......... 1.00
12 SALVIA, glowing rose.......... 1.00
12 Dwarf Border ASTERS.......... 1.00
2 Pink DOGWOOD, 36" tall.......... 1.30
25 JAPANESE BARBERRY, 15"-18", branchy 1.00

EXTRA SPECIAL —Any $3 combination $2.75; 5 for $4.50.

Larger orders 15% discount. C.O.D. orders accepted. Half or Double Orders Allowed

Everything Prepaid to Your Door

GET BIG 1941 ECONOMY CATALOGUE

Rocknoll, Dept. CT, Foster, O.

WOMEN PLEAD FOR BUS ROUTE TO WEST TOWNS

Ask I. C. C. to Authorize Added Service.

Twenty-nine Maywood and Oak Park women are among the western suburbanites who have asked the Illinois Commerce commission to approve the pending proposal to provide regular bus transportation between several western suburbs and the Chicago loop.

The women, led by Mrs. Velida Geiss, 531 South Cuyler avenue, Oak Park, attended one of the commerce commission hearings on the Bluebird system's application for a certificate of convenience and necessity. The bus company seeks to run coaches on regular schedules connecting downtown Chicago directly with Oak Park, River Forest, Maywood, and Forest Park.

Six Lines Opposed.

Its proposal is to pick up or discharge passengers in the four suburbs, but to make no stops for either purpose between Oak Park and the loop. All the transportation companies serving western suburbs are opposing the projected new line. These include the surface and rapid transit lines, the Chicago Motor Coach company, the Chicago and West Towns railway, the Aurora and Elgin railroad, and the Chicago and North Western line.

Mrs. Geiss and her delegation outlined their principal reasons for wanting the new service. They described present transportation facilities as "very poor," and declared that many motorists are driving their automobiles to work rather than endure the existing service.

They pointed out that the route of the proposed line, which would use Washington boulevard thru the city and all four suburbs, would afford much needed convenience to many who must walk several blocks to reach the elevated trains or street cars.

Criticism was voiced over the present necessity of paying two fares and changing at the Oak Park-Chicago boundary between Madison street cars of the Chicago surface lines and the Chicago and West Towns railroad. The bus company offers continuous service at a single fare, the women said.

Say Systems Overcrowded.

The petitioners told commission members that in their opinion the new bus line would not deprive any of the competing transportation companies of any passengers they are equipped to handle. The bus line, they said, will merely relieve the overcrowding of the present transportation systems.

Among the Oak Park women who attended the hearing were Mrs. H. F. Schwass, Ethel and Mary Newton, Mildred Dalton, Kate Perrin, Grace Alzner, Lillian Hirth, Margaret Barry, Florence Chadwick, Clare Fitzsimmons, Carrie H. Hoffman, Florence Hughes, Betty Techky, and Mrs. William R. Lynch.

The Maywood members of the delegation included Mrs. J. B. Hammack, Mrs. Daniel Zakas, Mrs. Louis Storey, Mrs. A. A. VanBorg, Mrs. Lawrence Bauer, Mrs. R. R. Lipton, Gertrude and Florence Marco, Stella Pranna, Marie Marco, Mildred Eldridge, and Rose Urban.

NON-COM SCHOOL IS ORGANIZED FOR CRANE ROTC

A noncommissioned officers' school to supplement daily classes in theory and drill was established at Crane Technical High school recently by the Non-Commissioned Officers' club of the Crane ROTC unit. The school was organized under the supervision of Cadet Captain Joseph Marichino. Officers of the club are First Sergeant Robert Mindak, president; Staff Sergeant Norman Swislow, treasurer, and Corp. Renaldo Villagomez, guild representative. The school meets every Friday afternoon on a voluntary basis.

Lecture on India.

Miss Anita Henkel, recently returned from India, will lecture on "Daily Life in India" this afternoon at 4 o'clock at the Theosophical Society national headquarters north of Wheaton. Tea will be served after the lecture.

HAGGARD
FUNERAL SERVICE

ASSURES you understanding and sympathetic assistance in your hour of bereavement. The sum you can afford, whether large or small, commands our courteous, efficient, and personalized attention to the most minute detail. Our many years of experience . . . modern equipment . . . and beautifully appointed chapels are at your disposal.

SINCE 1892

CHICAGO
214-216 S. WESTERN AVE. • MONroe 1376
OAK PARK
124-126 MADISON ST. • Euclid 7826—AUStin 1422

Take First Swim Lessons

Some 4,000 grade school boys and girls are enrolled in the annual free learn-to-swim campaign which will begin tomorrow in branches of the Chicago YMCA. West side branches enrolling the swimmers are the Austin and the Sears-Roebuck. John Pastor of the Austin staff is teaching a stroke to (left to right) Lowell Glenn, James MacInnes, Reinhold Casper, Ronald Shideler, and Robert Miller.

BEST DWELLINGS CUT WASTE AREA TO A MINIMUM

Things in Easy Reach Demanded by Women.

BY LOUISE BARGELT.

The living requirements of the average family must take into consideration a vast amount of accumulated possessions which are used as the seasons come and go, and which must be kept in cupboards and closets and on shelves.

Our trend, everywhere evident, is to make the most of what we have and when it comes to making the most of our house spaces, this concentration on maximum usefulness is only hard, common sense. As waste spaces have gone into the discard, wall and corner areas can give a spirited account of themselves thru adequate cupboard and cabinet provision.

In the days when such conveniences were hard to achieve and cupboards were roomy but lacking in sufficient shelves, and shelves were twice as far apart as need be and twice as deep, women cherished hopes of what they'd like—adequate storage place for the myriad articles needed in housekeeping, and accessible storage place.

They Want Space.

There are few women now who wear out the finish on their kitchen chairs by constant climbing to high places for utensils needed in daily tasks. But the fact that so much present modernization is concerned with the task of adding more cupboard, cabinet and closet space to existing quarters, proves the breadth and scope of feminine determination to get the room it wants for needed possessions.

If you have a wall, or half a wall, which is not giving a full account of itself, you can rouse it from its Rip Van Winkle sleep by built-in book shelves with closed cabinets underneath. This treatment can be as helpful in an informal living room as in a study.

Should you be the possessor of a basement stairway there are ways of building compartments on the walls; enclosed, fence-like compartments with slatted pieces of wood so that you may see what's inside at a glance.

Such compartments are handy for all manner of youthful and grown up contraptions from golf balls to baseball bats and tennis racquets and that infinite variety of necessities in demand according to seasonal activities.

Look at Cabinet Types.

In case you are investing in a new sink or lavatory, investigate cabinet types for extra space.

In that garage, the walls are yours for the taking; spaces for shovels and rakes and every kind of garden equipment which can be parked upright instead of huddling in corners.

On the second floor a second utility closet can be as big a help as a swanky modern linen closet. Sometimes an attic stairway can give wall space for cleaning equipment and save on endless steps.

More and more bathrooms are seen with built-in storage cabinets for towels and soaps, cleansing utensils and toiletries.

Even doors can open and reveal small shelves for accessories as well as more conventional racks for miscellaneous garments.

For bedrooms, new wardrobe units can be the answer to half a dozen pressing problems, as well as built-in window seats with capacious storage space.

In a surprisingly large number of new homes the adequate supply of cabinet and closet space as well as space for special storage closets and for dead storage has been carefully supplied.

In Leading Role

Miss Frances Plath will have a leading role in "Pride and Prejudice," to be presented Thursday and Friday nights by the junior class at Elgin High school.

CHURCH CHOIRS AGAIN ARE TO OFFER 'ELIJAH'

With only a few changes in the cast, "Elijah," which has been presented at least three times annually for a quarter century at New First Congregational church, 1613 Washington boulevard, will be sung again next Sunday evening and on May 9 and May 11 in the church. The singers are members of the New First United choirs directed by George L. Tenney.

Rollin Pease, who sang the rôle of Elijah for many years, has moved to Tucson, Ariz., and his place will be filled by Raymond Koch. Lucy Hartman Delano will appear as the angel. Margaret Lester, wife of the church organist, will take the part of the widow, filling the vacancy left by the resignation of Mrs. Tenney, who sang the part for 24 years.

Walter Boydston is cast as Obadiah and Ethel Heide Wishover will be the queen. The rôle of Youth will be sung by Ruth Campbell and T. S. Ford is cast as Ahab. William Lester will be the organist and Charles Anderson has charge of lighting. The dramatic coach is Mrs. B. F. Langworthy.

Swim & Play at SEARS "Y"

GET ACQUAINTED OFFER

ONE MONTH $1.00

Provides full Membership Privileges for 30 Days and complete participation in all activities. Come and go at your own convenience. Open 9 A. M. to 10 P. M. Get more fun out of life—keep physically and mentally fit—try this special offer for one month. Don't delay.

OFFER EXPIRES MAY 10

DAILY ACTIVITIES

SWIMMING, SHOWERS, SUN ROOF, WRESTLING, HAND BALL, BOXING, TENNIS, SOFT BALL, BADMINTON, VOLLEY BALL, GYM CLASSES

GOOD ONLY AT

SEARS YMCA

3210 Arthington St. NEVada 3800

GOOD TO NEW MEMBERS ONLY

FREE SWIMMING LESSONS ARE TO BE GIVEN IN 'Y'S'

4,000 Boys Enrolled at Various Branches.

During spring vacation beginning tomorrow, boys in Chicago's 184 grade schools will swim in rehearsal for the summer season. The 11 branches of the Chicago YMCA, including two located on the west side, have enrolled 4,000 nonswimmers for free lessons.

Class work in each branch will be supervised by physical directors assisted by more than 100 volunteer certified YMCA aquatic instructors.

Result of Research.

Teaching techniques will be those developed in the aquatic program announced in 1938 after ten years of research by Dr. T. K. Cureton Jr. of Springfield college, Mass. John W. Fuhrer, assistant general secretary of the Chicago YMCA, helped prepare the program.

Six hundred boys are enrolled at Sears-Roebuck "Y," 3210 Arthington street, where the swim director is E. J. Fairchild. H. C. Trangenstein is director of the free swims at the Austin "Y," 501 North Central avenue, where 300 boys are enrolled.

These are Eligible.

School boys may attend the classes at the Sears branch if they are enrolled in any of the following schools: Gregory, Sumner, Delano, Tilton, Ryerson, Morse, Biedler, Calhoun, Marshall, Ericsson, Manley, Sheppard, Chalmers, Plamondon, Hammond, Spry, Pope, Howland, Lawson, Bryant, Penn, Mason, Corkery, Whitney, McCormick, Gary, and Burns.

The Austin branch will serve students of the Young, Byford, Key, Clark, Emmet, Howe, Hay, Nash, Spencer, May, Lovett, and Sayre schools.

WHEATON SCHOOL DEBATING TEAMS CAPTURE HONORS

Wheaton High school is rejoicing over the victories of its debating teams at the recent Chicago area district tournament held in Calumet City. Both Wheaton teams coached by J. W. Keys won three contests each with no losses. La Grange was next with five wins and one loss. Downers Grove and Thornton Fractional tied for third and fourth places.

The Wheaton teams took both the affirmative and negative of the subject, "Resolved, that powers of the federal government should be increased."

Members of the affirmative team were Miss Betty Massman and Frank Pierce. Members of the negative team were Otto Bremer and Miss Mary Lou Sauer.

GROW BETTER ROSES

TRI-OGEN is an amazing spray that helps you grow better roses. Controls black-spot and mildew; kills many insect pests. Economical, easy to apply—just mix with water and spray. Buy at garden supply stores. *Write for free bulletin, "Rose Culture."*

TRI-OGEN

Rose Garden Spray Treatment

Rose Mfg. Co., Philadelphia, Pa.

GOLDBLATT BROS.
Ten Department Stores

Goldblatt Bros. Accept U.S. Govt. Orange and Blue Surplus Food Stamps.

Food Savings

CAMPBELL'S TOMATO SOUP 3 CANS FOR 19¢
NO. 1 SIZE CAN

Pure Fig Bars, Pound........7½¢
Pure figs rolled in a honey cake jacket. 2 pounds limit. Cookie Dept.

Peanut Butter — Gold Coast. Creamy quality.... 2-lb. jar 19¢
Apple Sauce — Musselman's. No. 2 can........ 3 cans for 23¢
Soap Flakes — White Linen. Giant package.... 25¢
Fruit Cocktail — Goldblatt's Bond. 16-ounce can.... 11½¢

Manor House Coffee — 2-lb. jar 48¢ — Vacuum pack for freshness.

BABY FOODS
• Gerber's. 6 for 39c — Strained or chopped.
• HEINZ.... 6 for 40c — Strained, many varieties.
• Beechnut. 6 for 45c — Strained, in glass.

Selected Peas — or Golden Bantam Corn. Lakeside Br. 3 No. 2 cans 29¢
Quaker's Farina — In the fourteen ounce pkg. 7½¢
Mauer's Olives — Spanish Queen, Lg., meaty, No. 26. Jar 29¢
Indiana Tomatoes — Goldblatt's Bond. No. 2 size can.... 4 cans for 25¢

Assorted Cold Cuts, Pound..21¢
• Veal Loaves • Pickle Loaves • Ham Meat • Veal Sausage
Sliced to Order. Delicatessen Dept.

CONCENTRATED SUPER SUDS 2 LARGE PKGS. 27¢

LARGE DONUTS — Delicious, yeast-raised. Just made! Dozen 17¢
FLORIDA ORANGES — (Large size 176.) 3 doz. for 67c. DOZEN 23¢
PORK CHOPS — Center cuts. From quality porkers. Lb. 22½¢
CREAMERY BUTTER — High score. Fresh from the tub. Lb. 32½¢
FRESH SPARE RIBS — Try them barbecued. Delicious! Lb. 9½¢
Housewife's Pride FRESH EGGS — Farm run quality. Dozen 22½¢

Right Reserved to Limit Quantities

STATE ST. STORE (STATE, JACKSON & VAN BUREN) AND NEIGHBORHOOD STORES

GOLDBLATT'S BRING YOU HIGH FASHION AT A LOW PRICE!

Exciting Savings on $10.95 and $12.95 Spring

COATS $7

- In Women's and Misses' Sizes
- Made of Fine Twill, Soft Wool Crepe
- Boxy, Fitted, Reefer or Shirtwaist

Fashion's two favorites—navy and black—in all the success styles of the season. With the new softer shoulders, nipped-in waists, and plunging necklines. Many bloused effects, white pique and novel embroidery trims.

DO YOU KNOW Goldblatt's Specializes in Smart, Youthful Styles for Larger Women?

Sizes 18½-24½

Sizes 18½-24½

Do You Know That Goldblatt's Specializes in Youthful Styles for the Larger Woman in Sizes 46 to 52.

All the Important Trims, Details! Here in Our Big

DRESS SALE

$6.94

- Popular Redingote Ensembles Included
- The New Cool Meshes
- Dainty Lingerie Trims
- Clever Echo-Prints
- Sizes 14-20, 18½-24½

For the women who put emphasis on value and style, we offer this exciting collection of models for now and summer wear. The sheer print with rayon crepe slip that echoes its pattern. The black or navy mesh (so important this season) with fresh white collar and rayon taffeta slip to match. The black or navy crepe with big spanking white revers on matching redingote. Just three from our new complete group at this price.

Sizes 14-20

STATE ST. FUR SALON PRESENTS . . .

$20 DOWN, Balance On Easy Time Payment Plan

Special Order Sale!

LUXURIOUS PERSIAN LAMB

At Our State St. Store Only

$195

Save now and be glad next fall. Think of the satisfaction of knowing you have a shimmering, lustrous, jet-black Persian lamb . . . tight knuckle curl . . . awaiting you the moment it gets cold. A remarkable offering demonstrating the achievements of our fur salon.

FOUR REASONS WHY YOU SHOULD BUY NOW

(1) This Is the Time Our Craftsmen Can Give You Careful, Unhurried Workmanship

(2) We Made a Fortunate Purchase of Fine Persian Lamb Pelts

(3) Select Your Own Skins from Matched Fur Bundles

(4) Select the Style You Want from Brand New 1941-'42 Fashions in Canvas

(Prices Slightly Higher for Sizes Over 20)

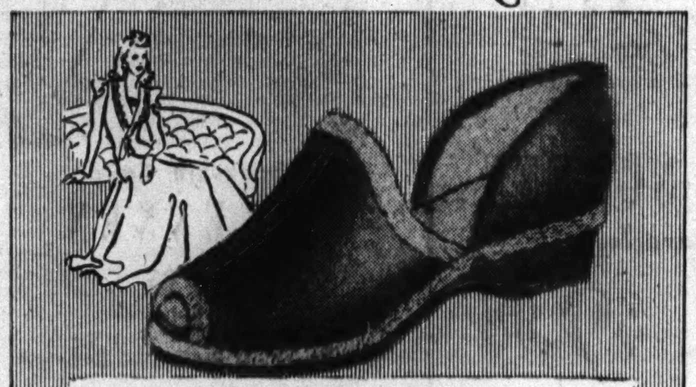

Terry Cloth Slippers

With flexible crepe soles! Ideal to wear with your housecoat, pajamas or robe. Comfortable, smart, and new! Blue or red, sizes 4 to 8.

$1.29

Red Cross Shoes, Modern Priscillas

$2.88

At Our State Street Store Only
Sorry, No Phone or Mail Orders

Red Cross: Discontinued styles of $6.50 values. Sizes: 5-9, widths AAA, AA and A in group. Modern Priscillas: B, C, D and EE widths. Sizes 4½ to 9 in the group. All the new spring styles!

Flattering New

Long Torso Slack Suits

$2.98

Looks as well tailored as a man's suit—and fits that way, too! Fitted and loose boxy jacket styles of rayon poplin fabric. In navy, beige, powder blue. Sizes 12 to 20.

Sportswear Dept.

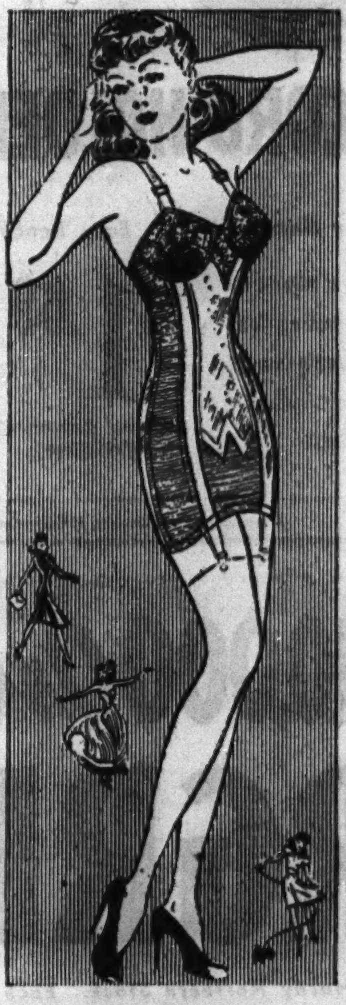

For Young Figures

Willowy SLIM

By Simone

At Our State St. Store Only

$10

For you with younger figures (who can afford to hate that "strait-jacket" feeling), we offer "Simone". Controls completely, comfortably — all its name implies.

Others ....$5 to $10

Tie-back Coat Style

Women's Wash Frocks

Are Smart and New!

$1

Style Featured, 16 to 44

You'll love these washable pleated form-fitting coat frocks—so easy to get into. Other coat and zipper styles included. Flared, pleated and gored skirts, fitted waists. Paisleys, florals, ric-rac and contrasting color trims. Sizes 14 to 44.

46 to 52............$1.09

Housefrock Dept.

PHONE AND MAIL ORDERS FILLED —Unless Otherwise Specified— CALL WABASH 9800 (Shopping Service) OR MAIL YOUR ORDER—USE OUR TIME PAYMENT PLAN ON PURCHASES OF $10 OR MORE

GOLDBLATT BROS.

Ten Department Stores

GOLDBLATT'S TEN CONVENIENT STORES TO SERVE YOU

On Broadway Near Lawrence · On Lincoln Near Belmont · On Chicago Near Ashland · On Ashland and 47th St. · State St. Store (State, Jackson, Van Buren) · On 26th St. and Christiana · On 91st St. and Commercial · Chicago and Cass Streets (Joliet, Ill.) · Hohman Ave. at Sibley (Hammond, Ind.) · 645-665 Broadway (Gary, Ind.)

We Sold Thousands at a Much Higher Price! Now! A Greater Value Than Ever!

FAMOUS MAKE PENS

A Superior Pen in Appearance . . . in Writing Ability . . . in Serviceability AND, at a LOWER PRICE!

EVERY PEN GUARANTEED FOR 10 YEARS

39¢ Each

3 for $1

Limit of 3 pens to a customer

Personalized with Your Initials at No Extra Charge

Phone and Mail Orders Filled
Call WAbash 9800 (Shopping Service) or Mail Your Order

MAIL ORDER COUPON

Goldblatt Bros., State, Jackson, Van Buren, Chicago
Gentlemen:
Please find enclosed $........for which I would like........pens as follows:

Gray	Green	Black	Burgundy	Gold
AMOUNT	AMOUNT	AMOUNT	AMOUNT	AMOUNT

Name ....
Address ....
City........ State........
Initials on Paid Orders Only
Illinois Residents Add 3% for State Sales Tax.

You Get Features Found in $2 Pens!

- One Piece Inner Cap Closes Tightly, Retards Drying of Ink at Point! Pen Writes Instantly!
- 2-Way Writing Point for Thin or Heavy Writing!
- Durable Points Guaranteed Against Defects!
- Instant-Touch Writing . . . no more shaking, no more coaxing to get pen started. Large ink capacity, too!
- Gray . . Green . . Black . . Burgundy . . Gold

Stationery Dept., Main Floor
Phone and Mail Orders Filled—Call WAbash 9800 (Shopping Service) or Mail Your Order

EXTRA!—From the Same Famous Maker
5000 Automatic Pencils
Handsome Du Pont metallic pearl pencils to match your fountain pens! Wonderfully dependable, efficient! 21¢ EA.

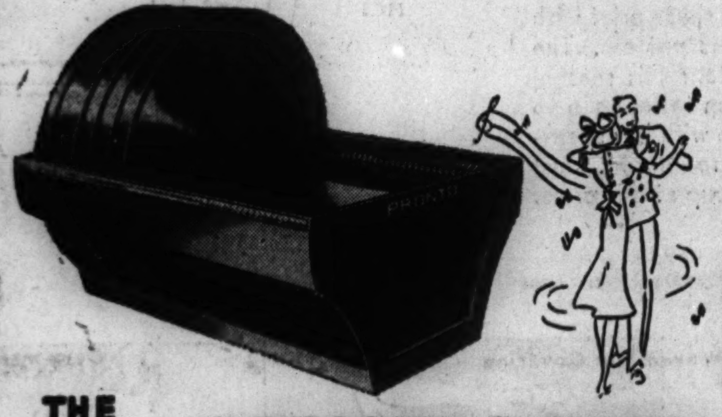

THE Pronto RECORD HOLDER
Files 100 Records by Number Within Easy Reach!

Sturdy metal, conveniently numbered slots hold the records in interlocking fashion—and each record is instantly available for playing! Excellent for fraternity houses, clubrooms, music rooms! $1.69

Stationery Department, Main Floor

3-FOLD FLOOR SCREEN
Washable Plastic Covering!

Colorful floral pattern with sturdy wood frame. Each panel is 18 inches wide, 62 inches high. You'll find it charming to use in most any room! $2.98

Phone and Mail Orders Filled—Call WAbash 9800 or Mail Your Order

DON'T CRY . . . BABY
Mother's Going to Outfit You With New Things From Goldblatt's During

NATIONAL BABY WEEK

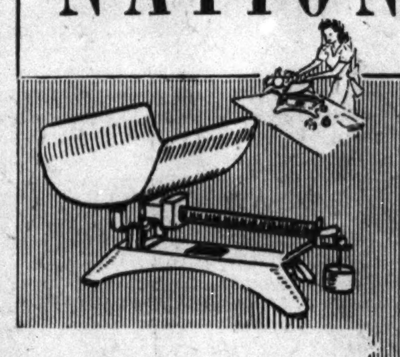

Detecto Baby Scale
Guaranteed accurate. Pink, blue or ivory finish. $5.95 value........ $3.99

Bathinettes, Play-Pens.$3.77
Famous Storkline. Well made, sturdy.
Baby Baskinette........$2.88
On rollers. For baby's comfort.
Nursery Seat........$1.98
With foot rest, pad, deflector.

Special for Our Future Voters

- Vanta Baby Shirts........59c — 10% wool. Sterilized.
- Cotton Baby Shirts........29c — Slip-on style. Cool, light. 2-6.
- Shirts, Bands, Binders........19c — Rayon striped. 2-6.
- Terry Bath Towels........48c — 36x36. Absorbent.
- Comforter, Pillow........$1.77 — Rayon satin. 2 pieces.
- High Chair Pads........87c — Reversible covers.
- Quilted Pads........59c — 27x40 inches. Good size.
- Quilted Pads........11½c — 15x36 inches. Comfortable.
- Waterproof Sheets........44c — 27x36 in. Stockinette irregulars.
- Chenille Spreads........$1.98 — Junior chenille crib spreads.
- 12x14 Lap Pads. 4 for 69c — Flannelette. Waterproof. 4 in box.
- Baby Hose........19c — Sterilized, mercerized.
- Carter Bands........39c — Cotton. Sleeveless. Sizes 2-6. Na-ve-bine.
- Kimonos, Gowns........12½c — Flannelette. Cool, healthy.
- Beau Peep Polish........21c — Pasteurized shoe polish! White.
- Pyrex Bottles........14½c — Holds 4 ounces.
- Q-Tips—56 in Box........19c — Sterilized. Invaluable!
- Diaper Liners, 50 for........15c — Made by Dennison's. Disposable.
- Kapok Pillows........24c — Light. Reversible. Blue, pink covers.
- Training Panties........24c — Double panel panties.

Curity Gauze Diapers
21x40. Absorbent. 12 to a package. Irregulars........ $1.39

Absorbent Diapers $1
Gauze panel. 1 dozen in pkg.

27x27" Diapers, Doz.. 69c
Hemmed. Glorified Baby, Bird's-eye. Packed 12 to a package.

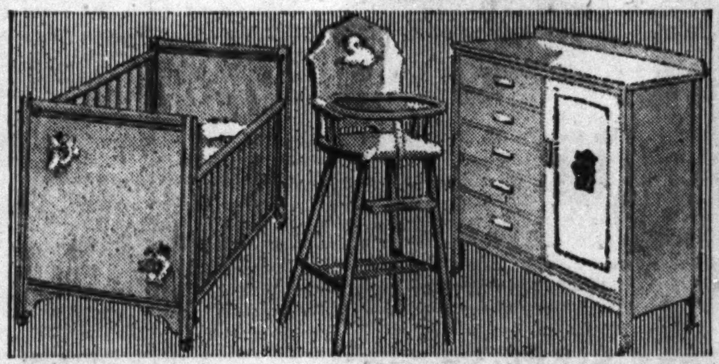

DRESS UP THE NURSERY
Adjustable Spring Storkline 6 Yr. Crib..$12.95
Double drop sides. Maple or wax birch finish. $1 Down, $1 Weekly
Wetproof Innerspring Mattress........$3.99
Storkline Panel High Chair $4.95 — Maple or wax birch finished hardwood. Sanitary tray.
Storkline Large Chifforobe $18.95 — Maple or wax birch to match crib. Large clothes space; 5 drawers.

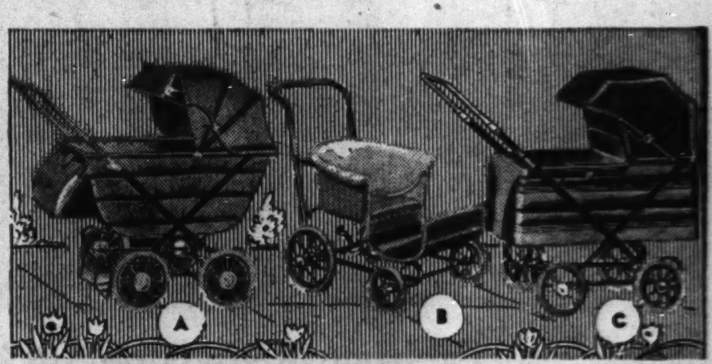

VEHICLE SALE FOR BABY WEEK!
(A) Storkline 1941 Model Aristo-Coach..$19.95
De luxe. Leatherette 2-tone. Non-tip brake. Storm shield. $1 Down, $1 Weekly
(B) "Lloyd" Blue Fibre Stroller........$7.95
Rubber tires. Foot brake. Large handle, padded seat.
(C) Storkline Leatherette Aristocart........$12.95
Drop front. Converts to stroller. Black or gray. $1 Down, $1 Weekly

SPRING VACATION'S HERE! SHOP WITH THE CHILDREN!

Sharkskin Sailor
DRESSES
$1.95
Real nautical dresses for little girls, sizes 4 to 6x. In copen, dusty pink and white with neatly braided collars.
Juvenile Dept.

Boys' "Superman"
SLACK SUITS
Sizes 4 to 10 $1.19
In the popular dark shades of blue, green and tan. In-and-outer shirt with patch pockets. Matching belt on the long pants.
Boys' Dept., 2nd Floor

79c Slub Fabric
POLO SHIRTS
Blue, Tan, Green, White 59c
Double yoke shirred back for better fit, wear! Saddle stitched collar and two large patch pockets. 79c value. 8 to 18.
Boys' and Youths' Dept., 2nd Floor

Gay Prints in Girls'
PLAY SUITS
$1
Have a versatile matching skirt. New summer shades in fast colors that wash happily. Neatly finished. Sizes 7 to 14.
Girls' Dept.

Scoop! 10,000 Ornamental EVERGREENS

Hardy Northern Stock. Each Evergreen Balled and Burlap Wrapped

15-Inch Juniper Pfitzer 94¢

Right now . . . at Goldblatt's . . . is the time to buy Evergreens! A gigantic purchase of well rooted, freshly dug trees is responsible for these low prices! The roots, undisturbed in their original rich soil, are tightly bound with burlap sacking. Come, see our vast assortment. Varieties and sizes for every requirement.

Item	Size	Price	Item	Size	Price
Juniper Pfitzer	18 inch	$1.98	Juniper Von Ehron	15-18 in.	$1.19
Juniper Pfitzer	24 inch	2.49	Norway Spruce	2-3 ft. high	2.25
Globe Arbor Vitae	24 inch	2.19	Norway Spruce	3-4 ft. high	2.98
Globe Arbor Vitae	30 inch	2.79	White Spruce	2-3 ft. high	2.49
Pyramidal Arbor Vitae	2-3 ft. high	2.25	White Spruce	3-4 ft. high	3.49
Pyramidal Arbor Vitae	3-4 ft. high	2.98	Shop Early; Limited Quantities		

FLOWERING SHRUBS 3 ft. high. Many varieties. Freshly dug. Root wrapped. Special. 21¢ Each

DRUG NEEDS
Some 35c Values Your Choice 19¢
- Hospital Cotton (pound roll)
- Sterile Gauze, 5 yds
- Freezone for Corns
- Witch Hazel, pint
- Mineral Oil, pint
- Wilson's Cleaner
- Feen-a-mint Laxative
- Peroxide, 16 oz.

Seminole Toilet Tissue........ 22 rolls $1
1000 sheets to each roll.
Sorry! No Phone or Mail Orders

Important Savings for Monday Shoppers!
Famous Brand Cosmetics!
your choice 39¢
- 50c size April Showers Talcum — Delicately scented.
- 50c Arrid Deodorant — To keep you immaculate.
- $1 Pinaud's Face Cream — Water soluble cleanser.
- 55c Lady Esther Powder or Face Cream — A perfect pair for skin loveliness.
- 500 Monarch Facial Tissues — Finest quality; 2 boxes for........

Sorry! No Phone or Mail Orders

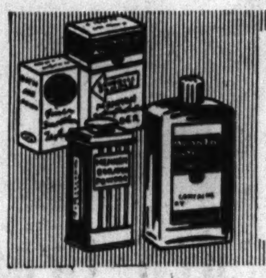

National Baby Week Special!
50c Mennen's Antiseptic Oil
43c
Free! Generous trial size Mennen's new borated powder with each bottle.

John Ruskin Cigars
25 in box 53c
Discontinued packing.
Velvet Tobacco........67c
16-oz. For pipe or cigarettes.
Target Tobacco........43c
8 oz. Long cut. No papers. 1 limit.
El Rey de Habana Queen Size Cigars
50 in box $3.19
Clear Havanas, packed in vacuum...
Sorry! No Phone or Mail Orders

Old Boone Bottled in Bond KENTUCKY BOURBON
$1.55 Quart
3 quarts $4.50
Special purchase Kentucky bourbon.

Bacardi Rum
Amber or silver label. Fifth $1.49

15 Years Old Royal Mac Imported WHISKY
$2.59 Fifth
Bottled in Scotland. A really fine value!

Burnett's 90 Proof London Dry Gin Quart $1.39

9 Year Old Bushmills Imported IRISH WHISKEY
$2.44 Fifth
Produced and bottled in Ireland.

Liquors Not on Sale in Our Indiana Stores. Phone and Mail Orders Accepted.

New Plaid Fibre
AUTO SEAT COVERS
Regular Coupe . . . $1.98
Divided Back Coupe $3.19 Coach or Sedan.... $4.98
Torpedo body cars, $1 extra.
Completely covers all of seat and back. Expertly tailored to fit most cars.
Installed at no extra charge
Sorry! No Phone or Mail Orders

Oak Leather Full Soles—Heels
Both for $1.19
Full soles sewed on; rubber heels attached to men's shoes.
Shoe Repair—Basement

GOLDBLATT BROS.
Ten Department Stores

GOLDBLATT'S TEN CONVENIENT STORES TO SERVE YOU

On Broadway Near Lawrence · On Lincoln Near Belmont · On Chicago Near Ashland · On Ashland and 47th St. · State St. Store State, Jackson, Van Buren · On 26th St. and Christiana · On 91st St. and Commercial · Chicago and Cass Streets (Joliet, Ill.) · Hohman Ave. at Sibley (Hammond, Ind.) · 645-665 Broadway (Gary, Ind.)

GOLDBLATT'S VALUES THAT REALLY HIT HOME

For That "New" Home Look!

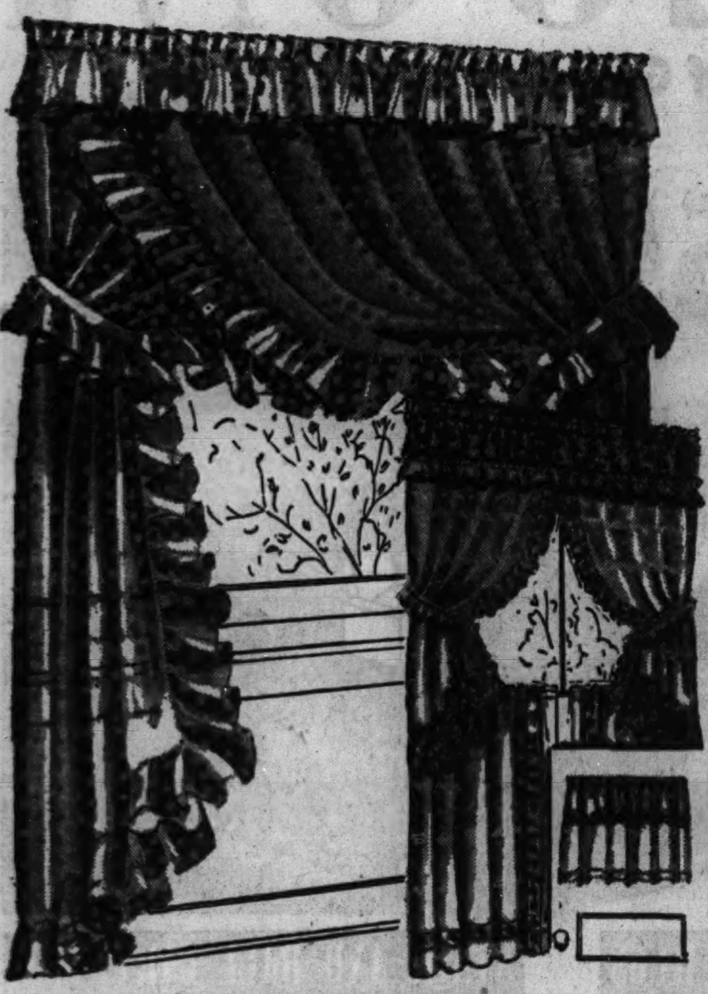

CURTAINS

They Usually Sell for $2

Priscillas! Cottage Sets!

$1.49 CHOICE

•PASTEL PRISCILLAS
Cushion dots in sunny shades of peach, rose, blue, green, gold or cream. 90 inches to the pair, 2 yds. 15 ins. long. $1.49 Pr.

•7 PC. COTTAGE SETS
Door curtain is included. Figured madrasses with red, green or blue percale trimmings. Standard widths! $1.49 Set

WASHABLE CELANESE RAYON PANELS
You've seen this quality sell at $1.69—but at Goldblatt's these panels cost you but $1. Finished 44 inches wide, 2 yards, 15 inches long. With deep 5 inch hem! Champagne, eggshell and rosebeige shades. You'll need several for now and Summer! $1 Ea.

Phone and Mail Orders Filled. Call WABash 9800 (Shopping Service) or Mail Your Order

—from a nationally famous manufacturer! Low priced!

RAYON PRINTS

39-Inch Spun Rayon and Acetate
Dusty tone ground for street dresses, spaced designs for evening gowns, awning stripes for the newest in sport togs! This fabric has that spun wool challis appearance that's so appropriate for spring and early summer wear! Washable.

39-Inch Rayon Shantung Prints
The shantung finish on slub yarns makes this adaptable to so many uses! Mexican, palm tree, polka dots and small flowers on grounds of white, dusty tones, aqua, gold, others. Washable!

49¢ Yard

SPUN RAYON CHALLIS
Soft, wool-like fabric in every new spring shade. 39 inches wide. 39¢ Yd.

NARROW WALE PIQUE
Splashy florals, plaids, polka dots in this washable cotton. 29¢ Yd.

PRINTED PIQUE VOILE
New 1941 patterns. Cool looking cotton sheers. Washable. 29¢ Yd.

TWIN CORD DIMITIES
Rosebuds, neat designs, polka dots on tinted or pastel grounds. 19¢ Yd.

Yard Goods.

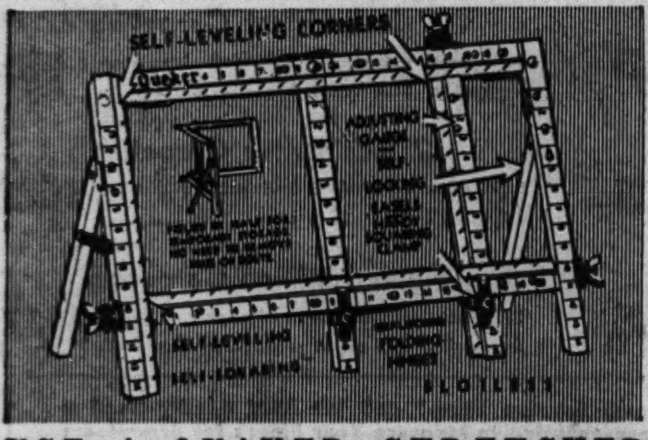

USE A QUAKER STRETCHER

—for a Professional Looking Job!

Stretches everything from doilies to curtains up to 54x92 inches in size. Self-squaring slotless frame, self-leveling at 3 corners. Extra adjustable gauge. $2.49
For large curtains 66x116 inches..........$3.49

TROJAN FOUR-BLADE LAWN MOWER

With 10-Inch Wheels

$4.98

Ball bearing mower with four 14-inch self-sharpening blades. Easy to operate. Self-adjusting.

Garden Hose, 50 ft.
⅝-inch, corrugated rubber. Cotton reinforced. Couplings. $2.29

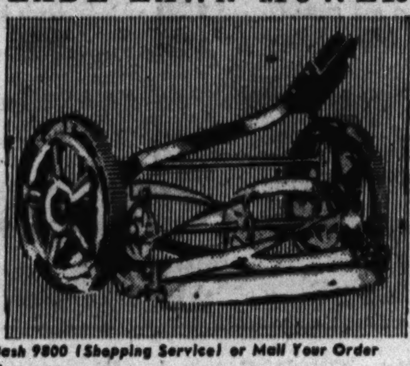

Phone and Mail Orders Filled. Call WABash 9800 (Shopping Service) or Mail Your Order
Housewares

Super-Bilt Step Ladders

MADE BY RID-JID

4-Ft. Size

Each corrugated step is steel trussed. Has full pail shelf. Steel truss back brace. $1.79

5-ft. Size... $2.25 6-ft. Size... $2.69 7-ft. Size... $3.15

CORRUGATED ASH CANS

Galvanized iron; with cover.

20-gal. size. $1 25-gal. size. $1.39

Phone and Mail Orders Filled. Call WABash 9800 (Shopping Service) or Mail Your Order
Housewares

Old English Combination

NO-RUB WAX AND CLEANER

½ Gal. No-Rub Wax. Qt. All-Purpose Cleaner. Both for $1.39

No-Rub leaves floors and linoleums shining, without tireless rubbing. All-purpose cleaner for general household cleaning.

Phone and Mail Orders Filled. Call WABash 9800 (Shopping Service) or Mail Your Order
Housewares

DECORATIVE FABRICS

Be Your Own Interior Decorator! Create Individual Hangings, Slip Covers, Curtains—All Fabrics Specially Priced!

Group One . . .
39c to 49c Values
28¢ Yard

- 36-Inch Friezettes
- 50-Inch Monks Cloth
- 36-Inch College Cloth
- 36-Inch Printed Crash
- Other New Fabrics

Group Two . . .
65c to 79c Values
48¢ Yard

- 50-Inch Washable Prints
- 50-Inch Colored Chevrons
- 54-Inch Upholstery Fabrics
- 50-Inch Novelty Homespuns
- 50-Inch Woven Slip Covering

Group 3 . . . Better Fabrics
At Our State St. Store Only
99c to $1.29 Values
68¢ Yd.

- 54 Inch Cotton Friezette
- 50 Inch Printed Mesh Cloth
- 50 Inch Printed Slip Covering
- 50 Inch Figured Upholstery Fabrics
- 50 Inch Heavy Printed Granite Cloth

25c to 29c Values 17¢ Yd.

- 36 inch printed crash
- 38 or 43 inch grenadine
- 36 inch rayon marquisette
- 48 inch French marquisette

29c to 39c Values 22¢ Yd.

- 36 inch better grenadines
- 43 inch hemmed marquisette
- Other pretty fabrics for curtains and panels

Drapery Department

'Prima Vera' (meaning first spring) 53 Piece

AMERICAN DINNER SET

Service for Eight

Lovely Sandella ware copied from a costly import — now made in America. Floral pattern on a soft tan body! Exclusive in Chicagoland at Goldblatt's.

$17.50
$1 Down, $1 Weekly

- 8 dinner plates
- 8 saucers
- 8 fruits
- chop dish
- creamer
- 8 cups
- 8 soup dishes
- 8 bread & butters
- covered sugar
- vegetable bowl

Phone and Mail Orders Filled. Call WABash 9800 (Shopping Service) or Mail Your Order
China Dept.

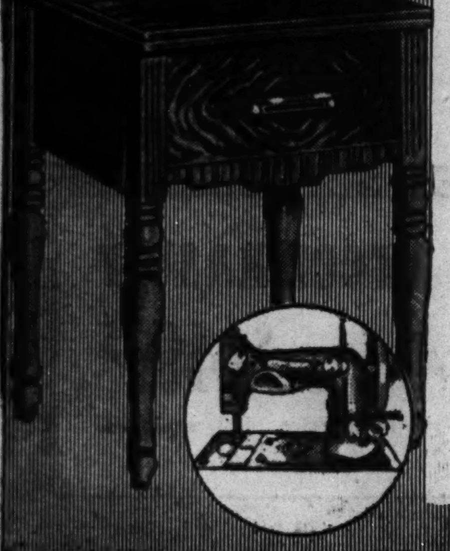

Brand New 1941 Model! Genuine

"WHITE" ELECTRIC SEWING MACHINES

Former $62.00 Value

$39.95

Use Our Time Payment Plan

It Darns! It Mends! It Embroiders!

Full size head, air cooled motor, automatic tension release, sewing light, adjustable knee control and sewing accessories! All the extras for your sewing pleasure! Guaranteed 20 years. Sew—and save!

No phone orders, please

Double Door Undersink

CABINETS

Round Corners! Streamlined! $3.95

Flush black base construction. White "Tuftex" finish. 26x26x12 inch.

$7.95 Value Steel

WARDROBE

Yale Lock, 2 Keys $6.99

61x24x20 inch size. With steel garment rod. Smart walnut finish.

$2.50 Steel Utility Table
With electrical outlet plug. 16x20 in. top; 27½ in. tall. $1.99

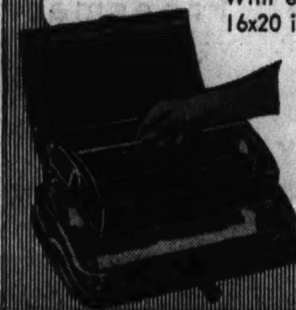

Landers Sweepers
Open Top "Homestead" model. Removable dust pans. $3.69
Efficiency model $4.95; Silvertone model $5.95

Phone and Mail Orders Filled. Call WABash 9800 (Shopping Service) or Mail Your Order
Housewares

Buy the Quality You KNOW Will Wear!

3-YEAR GUARANTEED SHEETS

81x90-Inch Size

120 threads to the square inch means longer wear. Ruler straight, neatly sewed hems. 89c value. 69¢ Ea.

81x99 Inch Size......................Each 79c

$1.29 MATTRESS COVERS

Unbreakable rubber buttons; boxed, taped sides. All sizes, styles. Each...... 94¢

87 Inch Unbleached Sheeting. Sturdy. Yard 13½¢ | Mattress Covers of Striped Ticking, ea. $1.98

White Goods Dept.

2 Lovely Patterns for Bathroom Beauty! Celanese

RAYON TAFFETA SHOWER SET

6x6 ft. shower curtain and ruffled window drapes. Blue, gold, green, orchid, peach, white and black, rose, wine. $3.67

2-Pc. Chenille Sets..79c
Tufted 18x32 in. rug and lid cover in pastel colors.

22x44 Cannon Towels 22c
Extra large. White with colored borders. 5 for $1

Towel Dept.

Discontinued Styles at 20% to 33⅓% Reduction!

CHATHAM BLANKETS

25% Wool
Formerly $2.98 — $1.99 Each
72x84-inch. 2½-lb. weight. Solid colors.

"Sparta"
Formerly $3.98 — $2.99 Each
25% wool. 72x84. Striped border. 3-lb. weight.

"Beaufort"
Formerly $5.98 — $4.79 Pair
25% wool, 50% rayon, 25% cotton. Plaids. 72x84.

Phone and Mail Orders Filled (Except Cut Goods). Call WABash 9800 (Shopping Service) or Mail Your Order
Bedding Dept.

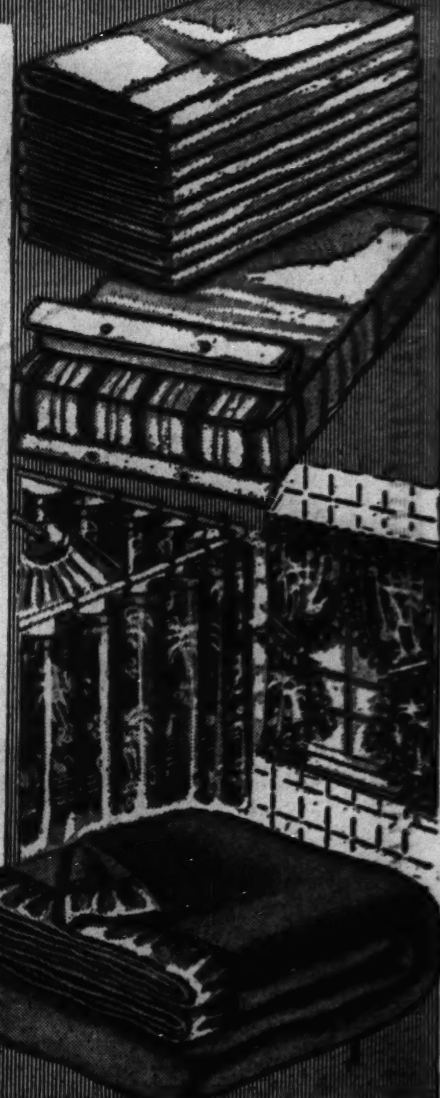

PHONE AND MAIL ORDERS FILLED (Unless Otherwise Specified) CALL WABASH 9800 (Shopping Service) OR MAIL YOUR ORDER—PURCHASES TOTALING $10 OR MORE CAN BE MADE ON OUR TIME PAYMENT PLAN

GOLDBLATT BROS.

Ten Department Stores

GOLDBLATT'S TEN CONVENIENT STORES TO SERVE YOU

On Broadway Near Lawrence · On Lincoln Near Belmont · On Chicago Near Ashland · On Ashland and 47th St. · State St. Store State, Jackson, Van Buren · On 26th St. and Christiana · On 91st St. and Commercial · Chicago and Cass Streets (Joliet, Ill.) · Hohman Ave. at Sibley (Hammond, Ind.) · 645-665 Broadway (Gary, Ind.)

GOLDBLATT'S Sale! BROADLOOM

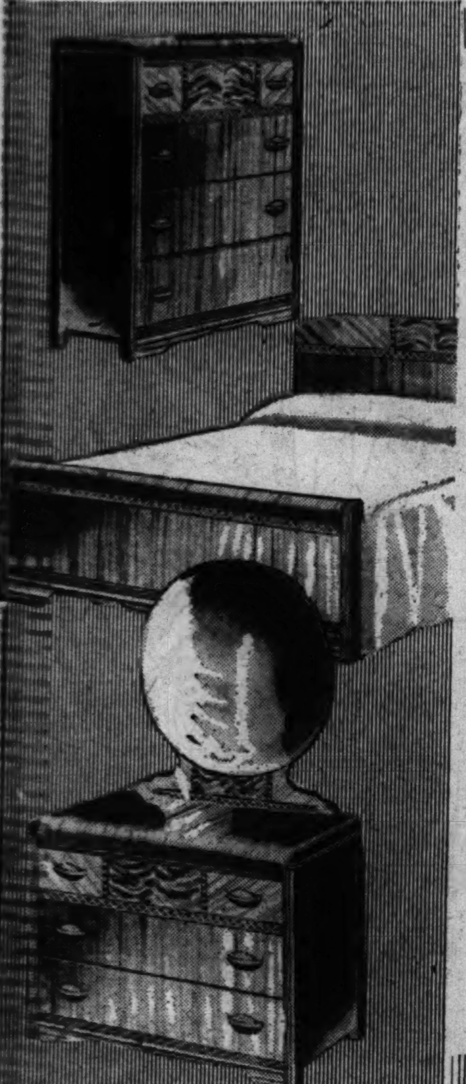

Month-End Sale! 30% to 50% Off! Drastic Reductions

Every piece of furniture in this great sale is brand new. Even if you do not need furniture right now, you can't afford to pass up these savings. Remember—it costs less to furnish (or refurnish) your home at Goldblatt's. Many values besides these advertised.

3-PIECE MODERN BEDROOM SET

Genuine matched walnut and oriental wood veneers on gumwood. Bed, dresser and chest. $59.95 value. Save $15.95. **$44** $2 DOWN Balance on Time Payment Plan.

Other Bedroom and Dining Room Suites

			NOW
8	$59.95	Solid Maple 3-Piece Bedroom	$38.00
6	$69.95	3-Piece Walnut Modern Bedroom	$48.00
9	$89.95	3-Piece Bleached Elm Bedroom	$44.00
5	$99.95	3-Piece Limed Oak Bedroom Set	$68.00
4	$99.95	3-Pc. Waterfall Walnut Bedroom	$79.95
1	$129.95	3-Piece Mahogany Bedroom Set	$88.00
3	$99.95	3-Pc. Mah. Hepplewhite Bedroom	$68.00
5	$99.95	8-Piece Butt Walnut Dining Set	$78.00
7	$79.95	8-Piece Walnut Dining Room Set	$58.00
10	$99.95	8-Piece Mahogany Dining Set	$78.00
2	*$129.95	3-Pc. Mah. Chippendale Bedr'm	$98.00
1	*$139.95	3-Pc. Bleached Mah. Bedroom	$98.00
6	*$179.95	3-Piece French Aspen Bedroom	$128.00
1	*$289.95	5-Piece French Bedroom Outfit	$189.00
3	*$99.95	8-Piece Limed Oak Dining Suite	$78.00
1	*$119.95	7-Pc. Massive Oak Dining Room	$68.00
1	*$249.95	8-Pc. Credenza Walnut Dining	$148.00

*On Sale at Our State St. Store Only

18th Century Tables

Veneered on bleached or old world mahogany or gumwood. Many styles all in authentic 18th century styles. **$5.99**

$39.95 Value! Down and Feather 18th Century Style Lounge Chair

With Spring Top Ottoman

Beautifully tapestry covered. Really attractive and comfortable, as well. Save $11.07 during this sale! **$28.88** $2 Down, $2 Weekly

Living Room Pieces and Tables

			NOW
7		Lawson Sofa, 3-Cushion U-Fit Back	$39.95
6	$59.95	1-Pc. Down Cushion Love Seat	$29.95
1	*$295.00	1-Pc. Down Cushion Sofa-Chair	$149.95
1	$89.75	Hand-Tufted Back Sofa, Chair	$59.75
27	*$29.95	18th Century Lounge Chair	$15.00
1	$139.75	18th Century Sofa and Chair	$69.95
8	$59.95	Fringed Base Lounge Chair	$29.95
7	$19.95	Mahogany Finish Kneehole Desk	$14.95
1	*$259.95	French Brocatelle Sofa, Chair	$159.75
1	$139.95	Grand Rapids Sofa and Chair	$89.95
1	$195.00	Louis XV Sofa and Chair	$118.00
6	$39.95	Mahogany Breakfront Desk	$24.95
1	*$295.00	Pullman Carved Sofa, Chair	$199.00
1	*$249.95	Pullman Kidney Sofa, Chair	$179.75
1	*$149.95	1-Pc. Down Cushion Sofa	$99.00
4	$129.95	Kroehler Mohair Sofa and Chair	$89.95
3	$99.95	Mohair Frieze Sofa and Chair	$69.95
32	$16.95	Mahogany Leather Top Tables	$11.95

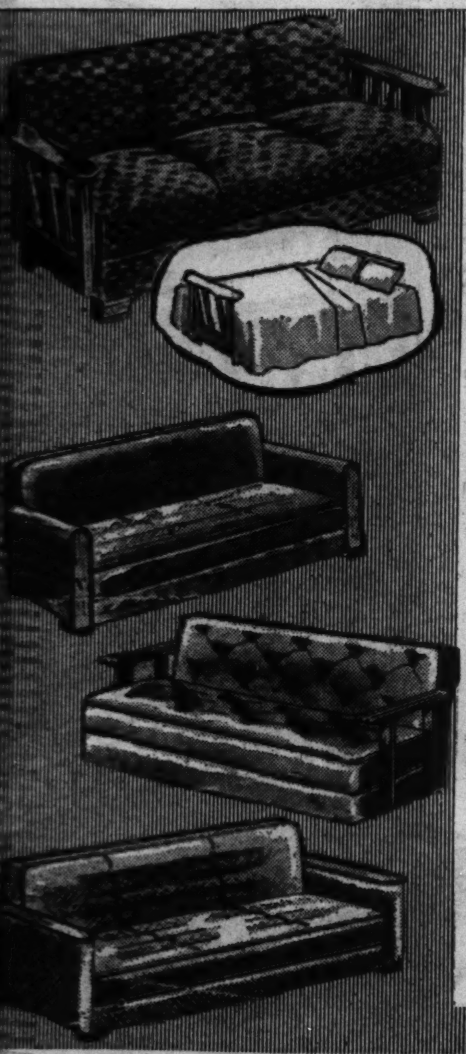

Sale! Famous Makers Quality

STUDIO COUCHES

SAVE $10 TO $20

$15 and UP

Studio Couches

12	$24.95	Twin Studio Couches, 3-pillow style	$15.00
11	$32.95	Bed-Hi Studio Couches, metal arms	21.88
14	$37.50	Bed-Hi Studio Couches, bedding space	24.88
10	$42.50	Sofa Beds with bedding space	27.88
18	$44.95	Maple Arm Sofa Beds	29.95
16	$49.95	Velour Upholstered Sofa Beds	33.88
19	$59.95	Simmons Velour Covered Sofa Beds	36.88
*1	$69.75	Simmons Pillow Arm Sofa Bed	49.95

2-Piece Studio Suites

*1	$49.95	2-Piece Tapestry Studio Suite	$34.88
14	$69.95	2-Piece Velour Studio Suite	44.95
*1	$109.50	2-Piece Studio Suite, green tapestry	79.50
*1	$129.50	2-Piece Studio Suite, blue velour	99.50

Mattresses and Springs

27	$12.95	Innerspring Mattresses, regular sizes	$ 8.88
19	$19.95	Innerspring Mattresses, regular sizes	12.88
16	$24.95	Simmons Innerspring, 8 cord handles	16.95
30		Englander Durabilt Mattresses, 5-year guarantee	19.75
10		Simmons Hair Top Style, Innsg. Bottom	22.88
31		90 Coil Springs, orchid finished	3.44
16	$44.95	Bunk Bed with 2 Springs and 2 Mattresses	28.88

Not All the Same Styles in All Our Stores, but Every Price Range Is Represented! (*State St. Store Only.)

$6.50 Quality! Figured Wilton by Makers of Gulistan

- *Twists from Mohawk and Bigelow*
- *9 Ft., 12 Ft. and 15 Ft. Widths*
- *New Decorator Designs, Colors*

Beautiful hardly describes the broadloom we've grouped at this price. Designs and colors approved by the country's leading home fashion experts. Rich, long-wearing twists from America's most famous rug mills.

$4.55 SQ. YD.

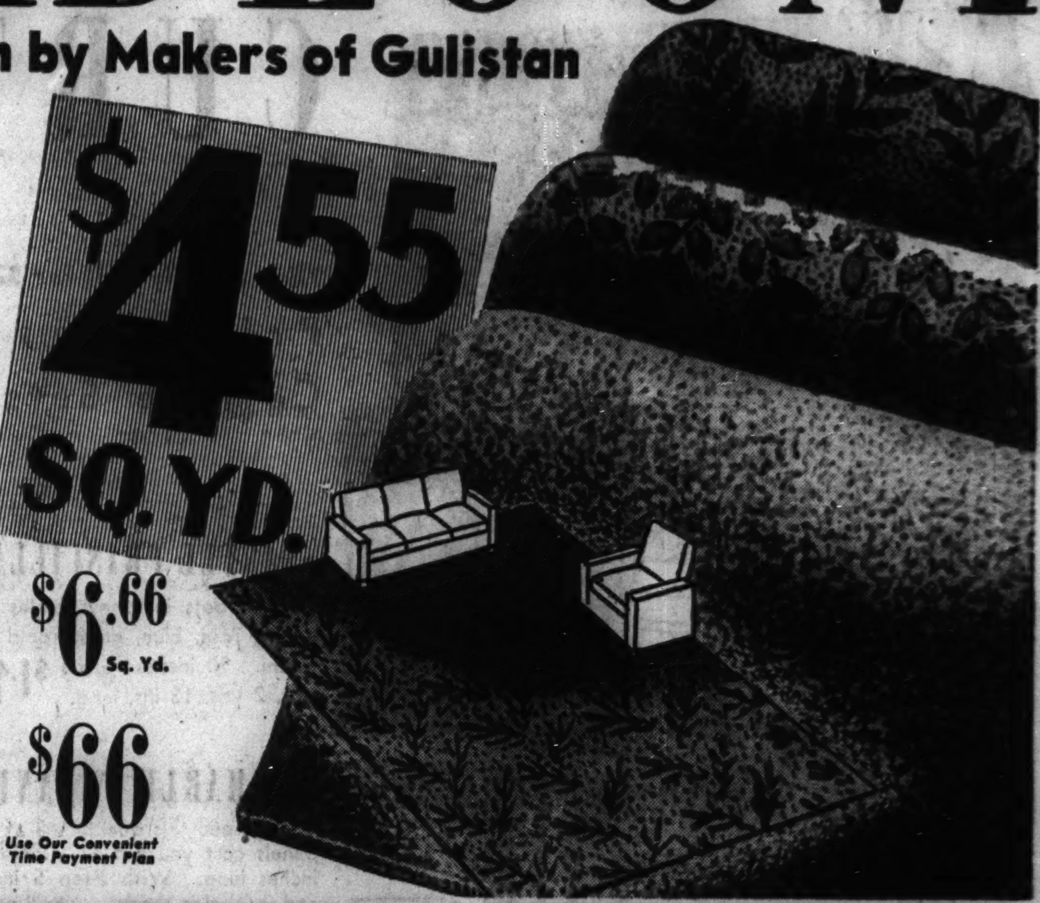

Mohawk Embossed Carpeting

These are the luxurious carpetings you've seen pictured and described in Life magazine. Beauty surpassing anything you've seen at this price ... and the famous Mohawk quality. Usual $8 quality. **$6.66** Sq. Yd.

Sheen Type American Oriental Rugs

9x12 ft. size. Seamless constructed room size rugs in gracious Persian and Chinese designs. Sheen type, so they look like orientals. Wilton weaves. Ivory, blue, green, rust, wine grounds. $98.50 value. **$66** Use Our Convenient Time Payment Plan

CHINESE and ORIENTAL RUGS

Persian Lillihan Orientals
Beautiful allover designs in rose and mulberry colors. Approx. 9x12 ft. $249 value......... **$159**

Chinese or Sarouk Rugs
Masterpieces from the Orient. Lavishly embossed Chinese rugs. Approx. 9x12. $369 value (State St. Store Only) **$219**

Oversize Chinese or Sarouk
App. 10x14 ft. Gems of rare beauty in colors and designs that will enchant you. $549 value. **$388**

ROOM SIZE DOMESTIC RUGS

9x12 Worsted Wilton Rugs
Made by Whittall, the makers of Anglo-Persian. Perfect quality. Persian designs. $119 value.... **$79.75**

9x12 New "Home Pride" Rugs
Seamless construction of all-wool-faced carpet yarns. Variety of patterns. $54.95 value..... **$39.95**

9x12 Ft. Seamless Axminsters
Deep, luxurious pile. Perfect rugs in modern, Chinese or texture designs. $39.95 value...... **$27.75**

STAIR AND HALL CARPETING

27 Inch Velvet Carpeting
Taupe center with contrasting borders. Long wearing quality. $1.29 value. Yard................ **99c**

27 Inch Better Carpeting
Solid colors or candy striped patterns that are very good looking. $2.19 value. Yard.......... **$1.59**

Figured Wilton Carpeting
27 inches wide! Tone-on-tone leaf designs. Made from quality wool carpet yarns. $3.49 value. Yard. **$2.19**

If You Can't Come in Phone **MONroe 9500** (Home Service Dept.) and We Will Gladly Send a Representative to Measure Your Floors for Broadloom

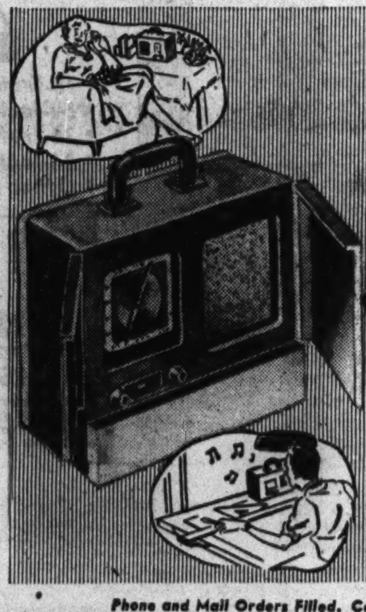

Convenient 3-Way

Portable 6-Tube Radio

Uses AC or DC Current **$19.94** Complete with Batteries

$1 Down, $1 Weekly

Looks like smart luggage. Open the jewel box double doors and you have a marvel-radio to tune at home, at the beach, at the office. Plug in to outlet or use batteries. 6-tubes, including rectifier. Improved speaker.

Phone and Mail Orders Filled. Call WABash 9800 (Shopping Service).

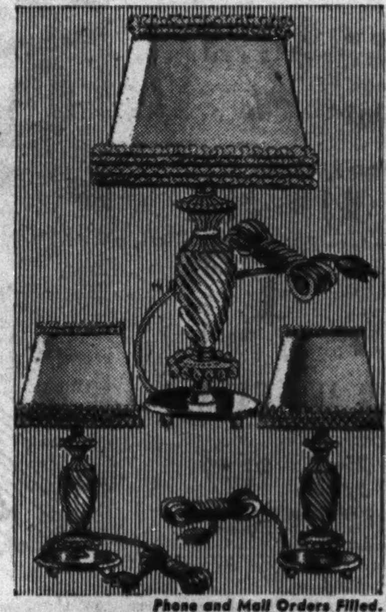

A Lovely Gift for Mother!

3-Pc. Crystal Glass Boudoir Ensembles

$4.95

Complete with Shades

Two vanity lamps and a nite table lamp to match! Mirror base with swirl crystal fount; nite table lamp is equipped with swirl harp. Distinctive ruffled parchment shades in soft pastels.

Phone and Mail Orders Filled. Call WABash 9800 (Shopping Service).

SALE! NATIONALLY FAMOUS BRAND NEW REFRIGERATORS!

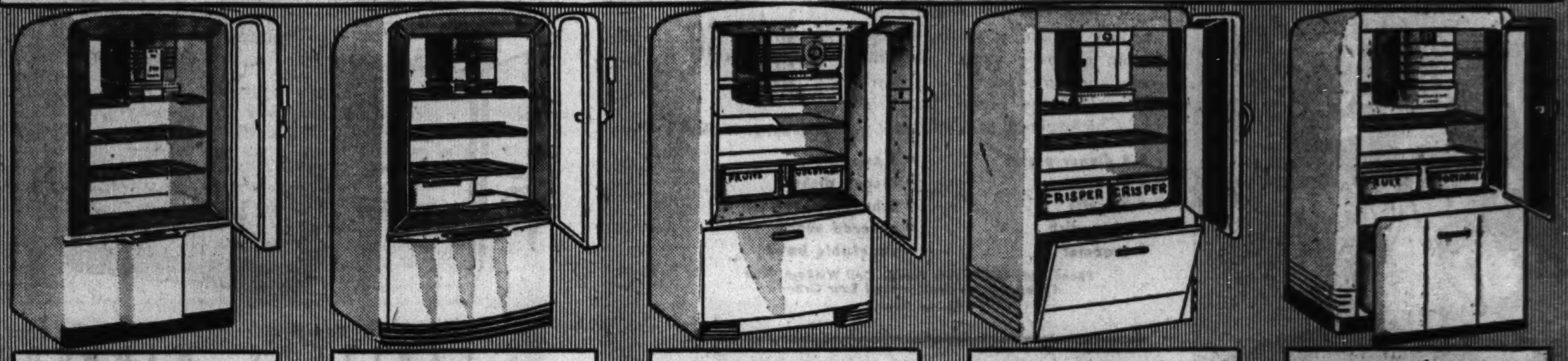

6 Cu. Ft. Size Westinghouse $104.50
Brand new—in crates. Worth $50 more. Limited quantity.

American Standard Westinghouse $129.95
1941 model. 6 cu. ft. Many exclusive features.

Fully Equipped De Luxe Freezmaster $129.75
1941 model. 6½ cu. ft. With storadrawer.

Fully Equipped Freezmaster $99.50
Previous model. 6½ cu. ft. size. Handy features.

Super De luxe Freezmaster $114.75
$200.00 value. 6½ cu. ft. Brand new, 1940 model.

1941 Model! Freezmaster

1941 model. 6½ cu. ft. For greater economy and convenience invest in a Freezmaster! **$94.75**

New! Servel Electrolux

1941 model! With many superior features. (On sale Chicago stores only.) Prices start at **$129.50**

$150.00 Value!

FREEZMASTER

Super De Luxe **$89.50**

Previous model. For small homes or apartments. 5¾ cu. ft. size.

De Luxe Freezmaster

$250 VALUE! 1941 MODEL! **$149.75**

Extra large 8 cu. ft. size refrigerator. Fully equipped! For large families.

PAY AS LOW AS $1 DOWN, $1 WEEKLY

PHONE AND MAIL ORDERS FILLED (Unless Otherwise Specified) CALL WABASH 9800 (Shopping Service) OR MAIL YOUR ORDER—PURCHASES TOTALING $10 OR MORE CAN BE MADE ON OUR TIME PAYMENT PLAN

GOLDBLATT BROS.

Ten Department Stores

GOLDBLATT'S TEN CONVENIENT STORES TO SERVE YOU

On Broadway Near Lawrence · On Lincoln Near Belmont · On Chicago Near Ashland · On Ashland and 47th St. · State St. Store (State, Jackson, Van Buren) · On 26th St. and Christiana · On 91st St. and Commercial · Chicago and Cass Streets (Joliet, Ill.) · Hohman Ave. at Sibley (Hammond, Ind.) · 645-665 Broadway (Gary, Ind.)

Part 3 | Metropolitan Section

Chicago Sunday Tribune

THE WORLD'S GREATEST NEWSPAPER

Neighborhood News. Churches, Clubs, Schools Radio Programs.

N W

APRIL 27, 1941.

MAP BATTLE ON MOSQUITO HORDES

KITES GROOMED FOR AERIAL RACE NEXT SATURDAY

500 Finalists to Vie on Lake Front.

BY CHARLES ROBERTS.

(Picture on page 2.)

Thousands of Chicagoland residents of all ages will turn their attention from warring Europe and the cares of a workday world next Saturday morning to see a colorful peacetime kite barrage launched on Chicago's lake front.

Winner's Prize.

The occasion will be the finals of the third annual Chicago Tribune Kite contest. The kites, of all sizes and descriptions, will be flown by 500 expert kite builders chosen from a field of 9,000 entrants who competed in 88 neighborhood park elimination contests. Winners of the seven events on the program will receive silver trophies donated by THE TRIBUNE, sponsor of the contest. Runners-up will receive ribbons awarded by the park district, which conducts the ancient sport's "tournament of champions."

Kites Dot the Air.

Plans for the finals were completed last week while thousands of kites dotted the air in neighborhood parks thruout the city. The neighborhood contests, which began on April 14 and ended yesterday, qualified seven winners from each park to compete in the finals.

The finals will be held in the great parking lot south of Soldiers' field, at 16th street and Columbus drive. Kites in the first event, which will be judged for artistic merit, will take to the air at 10 o'clock in the morning. The last event, in which kites will be measured for pulling power, will be staged at approximately 1 o'clock. In the event of rain the finals will be postponed to Saturday, May 10.

Other events on the program, like the artistic competition and the pulling contest, require both ingenuity and dexterity on the part of the contestants. In the novelty event kites will be judged, both on the ground and in the air, on originality in design, motion, and materials used. Ralph V. Pierce, park district supervisor of special events and an official of every Chicago kite contest for the last 20 years, will be judge of the artistic, novelty, and pulling events.

Require Flying Skill.

Four events requiring more flying skill will test the competitors at winding in their kites by hand, winding them in by mechanical reels, getting box kites into the air without assistance, and sending "messengers" up the kite strings. Judges in these events will be J. J. Rappold, Paul Tornheim, O. C. Sonntag, J. E. Rosich, E. D. Harris, and R. C. Mitchell, all of the park district recreation staff.

Six place winners will be named in all events except the pulling contest, in which four will be chosen. Assistant judges who will aid in spotting the place winners are William D. Sands, Erving Geller, Adam R. Ackerman, Lewis E. Stafford, Robinson Johnson, George C. Anderson, Bernard S. Schwartz, H. H. Buell, William B. Zobell, and Richard Sweetman.

The location of the judges' stand, the assistant judges, the registration desks, and public address system on the field will be determined by the direction of the wind on the day of the finals. In announcing the rules, Fabian E. Kardes, contest director, emphasized that contestants will be allowed to fly their kites only while the events in which they have qualified are in progress. Also, they may only fly kites of their own construction. A first aid station, complete with materials for repairing kites, will be maintained on the grounds.

The following results were reported from northwest side neighborhood park contests last week:

HERMOSA PARK.

Artistic—Margaret Abson, 14, 2319 North Kenneth avenue.

Novelty—June Pederson, 12, 2148 North Kostner avenue.

Handwinding and messenger—Anthony DiFiglio, 14, 2056 North Kilbourn avenue.

Solo box—Robert Abson, 15, 2319 North Kenneth avenue.

Pulling—Joseph DiFiglio, 11, 2056 North Kilbourn avenue.

PULASKI PARK.

Artistic and messenger—Leonard Prill, 14, 1414 Elston avenue.

Novelty—Raymond Wnek, 11, 1451 Cleaver street.

Handwinding and mechanical winding—John Pateros, 13, 1455 Cleaver street.

Solo box and pulling—Eugene Gieraltowski, 12, 1512 North Greenview avenue.

ROSEDALE PARK.

Artistic—Harry Hopper, 14, 5831 Markham avenue.

Novelty—Tom Thompson, 14, 5524 Neenah avenue.

Handwinding—Jack Beth, 12, 5514 North Mason avenue.

Mechanical winding—Russell Jones, 11, 6219 Neenah avenue.

Solo box—Carl Erickson, 10, 5838 Mulligan avenue.

Messenger—Willard Krohn, 13, 5641 North Austin avenue.

BLACKHAWK PARK.

Artistic—Joe Patricelli, 11, 5021 West Ful-

[Continued on page six.]

Totem Kite to Fly Saturday

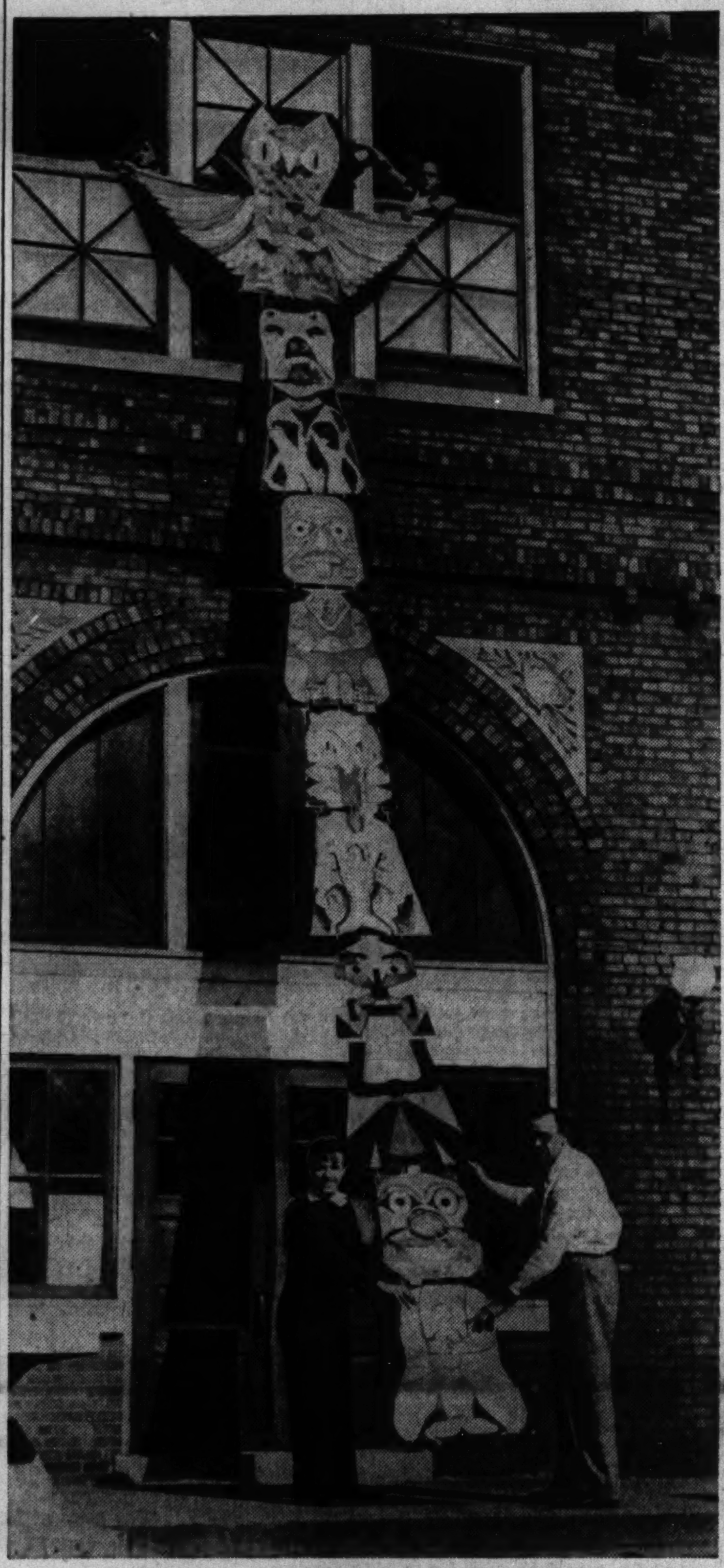

Thirty years ago, while serving in the navy, John Slocum, who is now a park district craft instructor, became interested in totem poles. During shore leaves in British Columbia and Alaska, he carved replicas of Salish, Nootka, Kwakiutl, Bellacolla, and Haida Indian totems. Next Saturday morning in the parking lot south of Soldiers' field the 30 foot "totem kite" shown above will take to the air in the novelty event of the third annual Chicago Tribune kite contest. Built under his supervision at Independence park, the kite—which includes figures from most of the above tribes—will be flown by 11 year old Carl Dailey, 3951 Irving Park road. Standing with the kite are Edward Forester, 15, 3722 Irving Park road, and Slocum. Holding it from the windows above are Bob Brackus, 12, 3854 Irving Park road, and Dailey.

Time and Tide Wait a Minute on Alex's Route

BY JOHN T. McCUTCHEON JR.

Alexander Wischnia is a domestic soul at heart. Right now he and his wife are spring cleaning their home at 8541 Grand avenue, River Grove. Watching him, you wouldn't think that in the last nine years he has traveled approximately 370,000 miles, or nearly 15 times around the world.

He can tell lots of interesting stories, especially about the three nights he once spent away from home. That was when he went to New York and Atlantic City for a holiday. He is a bus driver for the Leyden Motor Coach company.

Wischnia has come to know so many people along his run from Mannheim and Irving Park roads to Grand and Harlem avenues that he was chosen by the Public Economy party as their candidate for Leyden township clerk in the recent election. The ticket was unsuccessful.

Glad Election's Over.

"Combining driving a bus from 5:30 o'clock in the morning until 2 o'clock, with campaigning from suppertime until 2 or 3 o'clock in the morning for a month was a tough job," Wischnia said. "I was glad when the election was over."

There are about 100 steady customers on Wischnia's runs. They are the men and women who go to work and return at definite times every day. They all know each other, too, from their trips on the bus, and don't mind waiting sometimes when a fellow traveler fails to turn up on the corner just on time.

"It's a sort of family affair," he commented. "In the city they won't wait for you even if you're running toward the corner and hollering."

He planned to be a mechanical engineer, he said, and still hopes to be one. For three months after he left Armour Institute of Technology about 10 years ago he drove a truck on the Chicago-Detroit run.

Gets Safety Awards.

He has driven more mileage than any other Leyden driver, and has won numerous awards for safe driving. The last one was presented to him last fall on behalf of the National Safety council by George Kummerow, chief of Elmhurst police, for having made a six year 250,000 mile no accident record.

Wischnia is president of local 1260 of the Amalgamated Association of Bus Drivers, and on Sundays manages the River Grove Nationals baseball club.

"What do you generally do during the afternoons after work?" he was asked.

"I usually do what my wife wants to do."

"What does she like to do?"

"She usually wants to go for a drive."

POLISH UNION BRANCH TO NOTE 25TH YEAR WITH DANCE TONIGHT

The 25th anniversary of the founding of the Unity of Poles Society, a branch of the Polish Roman Catholic Union, will be observed at a dance tonight at 1639 North Artesian avenue. Henry S. Pietrzak, vice president, is chairman of the committee on arrangements, and Barney Dombrowski heads the reception committee.

Chester J. Trawinski.

Chester J. Trawinski is president of the group, and other officers are Martin S. Gorecki, treasurer; Peter Skrzypczak, financial secretary; Joseph J. Goclan, recording secretary; Casimir Konieczny, delegate to the P. R. C. U. and the Rev. Casimir Sztuczko, spiritual director.

The group was founded in 1916 to promote Polish culture and to help Polish immigrants become American citizens. About 20 of its 60 members joined at the beginning.

Missionary Society.

"The Evangelist—Fight!" is the subject of the sermon which the Rev. Carl P. Nelson, pastor of the Chicago Missionary society, will deliver at the tabernacle, 1338 North Damen avenue, at 8 o'clock tonight.

RAILROADS MAP PART IN LILAC SHARING DAYS

Eight Lines to Carry Blossoms Free.

BY GAIL COMPTON.

The 13th annual "Share Your Lilacs" campaign received fresh impetus last week when officials of eight railroads promised their coöperation in delivering the country gathered lilacs to Chicago.

Each year the railroads play a large part in making lilac day a success. Last year more than 50 trains brought bunches of freshly picked lilacs from suburban stations free to terminals in Chicago where they were delivered to the city's shut-ins.

This year 8 railways have offered the free use of their baggage cars and passenger cars for the transportation of the lilacs. Roads coöperating are the Chicago, Burlington and Quincy; Chicago, Aurora and Elgin; Chicago and North Western; Chicago, Rock Island and Pacific; Chicago North Shore; Illinois Central; Chicago, Milwaukee, St. Paul and Pacific; and the Pennsylvania.

82,400 Bouquets in 1940.

The "Share Your Lilacs" campaign is sponsored each year by the Chicago Plant, Flower and Fruit guild and THE CHICAGO TRIBUNE. Lilac blooms are gathered from all over Chicagoland and are sent to the shut-ins in the many hospitals, settlements, and institutions in the city. Last year 82,400 bouquets of lilacs were delivered to 23,000 patients of 147 institutions.

The lilacs are gathered by the members of 81 garden clubs working thru the guild. Each garden club selects a guild chairman whose duty is to supervise the gathering of the lilacs.

Garden club presidents and guild chairmen and other lilac day workers will meet on Wednesday at Carson, Pirie, Scott's for luncheon to discuss plans for the campaign. The meeting will be presided over by Mrs. Stanley D. Grace, general chairman of the guild committee which directs the lilac work. Several speakers will address the group, and instructions will be given the workers for the 1941 campaign.

Plan Train Schedule.

Guild and railroad officials have been working out a schedule of trains for lilac day, and the train numbers and train times will be made available in the near future.

Each year commuters on lilac trains have witnessed a beautiful sight as the trains have stopped before station platforms loaded with bunches of lilacs. The bouquets have been piled on the cars, filling the baggage cars, overflowing into the passenger cars and even into the willing laps of the passengers. Their fragrance fills the trains with a delightful perfume, and a true breath of spring is brought to the less fortunate people of the city.

ENVOY TO TELL IRELAND'S PLACE IN PRESENT WAR

Ireland's position in the European war will be described this evening by Gen. Frank Aiken, Irish envoy, in an address to representatives of Chicago's Irish societies at the Civic Opera house.

John J. Hurley, 5326 Winthrop avenue, is chairman of the executive committee in charge of the mass meeting. Roger Faherty, representative of the Irish Fellowship club, is treasurer of the committee and Maurice N. Cotter, 7000 South Campbell avenue, is secretary.

Northwest side members include John O'Shea, Patrick Enright, Mrs. Mary McHale, Mary A. Sullivan, the Rev. E. C. Boyle, James Rudden, Thomas Hanlon, John Felton, Frank O'Grady, Edward Rowland, Maurice Leonard, Mrs. Mary Lynaugh, Pat Regan, Miss Frances Martell, William M. Tarpey, Miss Anna Martell, Mrs. Owen O'Hara, P. H. O'Shea, L. C. O'Brien, Ruth O'Connor, Grace O'Mara, John Loftus, John Hart, Frank O'Grady, and D. S. Harrington.

THIRD SPRING DANCE OF SLOVAK CHORUS SET FOR SATURDAY

The third spring dance of the Slovak chorus, Zora, will be given Saturday evening at the Woman's club of Evanston. Mrs. Mary Rueger is chairman of the entertainment committee in charge of the dance and she is being assisted by Miss Olga Pales, Miss Pauline Vrbik, Miss Anne Nosko, Miss Lillian Barica, Miss Tillie Hrobar, Miss Mildred Ruzicka, Walter Simonides, Joseph Vandlik, Gerald Baalrud, and John Mikulina.

Mrs. Mary Rueger.

Preview of Park Ridge Liberty Day Fete

What happened in the next few moments to save this Park Ridge pioneer from the tomahawk does not seem to have been recorded. This scene will be one of those enacted at the Pickwick theater Wednesday night at Park Ridge's celebration of Liberty day. Hugh Kent III., is the bloodthirsty redskin who has encountered a covered wagon of women and children. Bernice Bashleben is his victim. In the wagon are Patricia Nowack, her mother, Mrs. Ruth Nowack, and her little sister, Susan.

The sewing of the Red, White, and Blue by Betsy Ross will be the scene sponsored by the Park Ridge Daughters of the American Revolution at the Liberty day ceremonies. The part of Betsy Ross, at the left, will be taken by Helen Mueller, while Mrs. Dorothy Patrick and Marion Ransley are her visitors. Costumes come from the DAR's extensive supply of colonial clothes. *(Story on page 2.)*

A Reporter Learns to Drive

This is the first of a series of stories by Martha Murphy, Metropolitan section reporter, on her experiences in learning to drive an automobile.

BY MARTHA MURPHY.

(Picture on page 6.)

I'm not going to be another *!!!*!! woman driver! By the time I finish the series of eight driving lessons sponsored by the Chicago Motor club thru the Safeway Driving school, I'll really be in a spot to tell the traffic cops how it's done.

According to J. P. McClenahan, manager of the school and my teacher, between 70 and 80 per cent of his students are women. "Most men won't admit they don't know how to drive," he said. "Occasionally a seasoned driver enrolls in the school for a special series of four lessons."

Surge of New Drivers.

July and August, the summer vacation months, have always been the peak months for the school. This year, however, March topped any previous enrollment records. Instructors attribute this to the boom in automobile sales and the emphasis on preparedness for national defense.

Ten cars and ten instructors are provided by the school. All the instructors are college graduates and most of them took their degrees in education. All take a special instruction course at the school.

Each of the cars has dual controls—that is, each has two sets of foot pedals. Two of the conspicuous white cars of the Motor club fleet have two steering wheels and these cars are loaned to high schools for use in driving courses there.

Has a Disappointment.

I "drew" one of the new cars—one without the extra steering wheel. Secretly, I'd looked forward eventually to driving from each side of the front seat, the left side in the American style, and the right side in the English mode.

Two fluid drive cars are included in the Safeway armada but the instructors feel that students had better learn first on the gear shift type of car.

The average life of one of these dual control cars is a year and a half. Frequent stripping of the gears and constant starting and stopping—usually with a terrific jerk—make the cars old before their time. No student has had a serious accident while taking a lesson and the number of nicked fenders is surprisingly low.

Must Have Permit.

Before enrolling in the school I had to fill out an application for a temporary instruction permit. A student driver without such a permit or evidence of application is as liable to arrest as the seasoned driver who has left his driver's license in the pocket of his other suit. Applications may be obtained in the city hall and should be sent to the secretary of state.

After giving a résumé of my life story for the instruction permit, I was handed a sheaf of papers and an envelope of pamphlets on "Sound Driving Practices," "Traffic Regulations of Illinois and Indiana," "Safe Driving Practices and How to Procure an Operator's License," "How to Drive," and "Spend Less to Own and Drive Your Car," a Motor club pamphlet.

Reading assignments are doled out just as they are in any classroom and certain chapters in each of the books must be read before each lesson. After every lesson the student is handed a review sheet which covers all of the information he has been taught that day.

EXPECT TO FREE 4,198 ACRES AS BREEDING AREA

57 Townships Are in Scope of Project.

BY HAROLD SMITH.

(Map on page 2.)

Reclamation of 4,198 acres of waste land in western and northwestern Chicagoland will be effected in the first year by adoption of a proposed four year plan to curb mosquito production with the aid of the Works Project administration, the sponsors declared last week.

Dr. S. S. Fuller is head of the sponsoring Tri-County Mosquito Control committee, which is seeking to induce 57 townships in Cook, Lake, and Du Page counties to furnish 25 per cent of the estimated cost of $4,615,347. Under the leadership of J. Lyell Clarke, chief engineer, a minute survey has already located all the mosquito breeding areas in the 57 townships, and a well integrated plan for their elimination has been worked out.

The engineers found that these breeding areas cover 57,562 acres. Of this total, 28,645 acres are in Lake county, 20,774 in Cook, and 8,173 in Du Page. Most of this land can be turned to productive purposes if the pending drainage plans are carried thru, according to Mr. Clarke.

Would Aid Health.

This tremendous economic saving would be additional to the increased comfort, health, and efficiency of Chicagoland residents that will follow the curtailment of mosquito breeding in this area by an estimated 179 billion insects, the engineer emphasized.

One WPA mosquito abatement project is already under way on the west side. It covers York and Downers Grove townships, where crews are draining off marsh and stagnant water.

It is proposed to set up two others immediately. One, known as Cook county unit No. 2, would take in Leyden, Jefferson, and Norwood Park townships. The other, Du Page county unit No. 1, would embrace Bloomingdale, Milton, and Addison townships. Other units would be established as the plan progressed.

Figures on Acreage.

Here are Clarke's figures on the acreage of mosquito breeding spots in the eight western and northwestern townships in which abatement plans are under way or planned for the first year:

	—Marshes—		Stagnant	
Township	Perm. & Semi-Perm.	Temp.	Lake & Stream.	Total
Jefferson	193	111	12	316
Leyden	583	115	24	722
Norwood Park	56	42	2	100
Addison	1,569	35	19	1,623
Bloomingdale	704	74	21	799
Milton	473	144	21	638
Downers Grove	641	142	45	828
York	939	108	26	1,073

Thus, Cook county unit No. 2 would contain 1,138 acres that could be reclaimed, Du Page unit No. 1 would have 3,060, and there are 1,901 waste acres in the York-Downers Grove project already under way.

Decision to attack the mosquito problem on an area basis was made because studies have shown that mosquitos travel as much as 15 miles from their breeding places. Thus in order to eliminate the insects from the highly populated urban region, it is necessary to abolish breeding areas within a 15 mile radius, it was reasoned. Another important factor in the decision was the cost saving which the larger plan would effect.

Saving in Cost.

Mr. Clarke figures that if the abatement were handled township by township the cost might mount as high as $10 per person. The four year plan contemplates a cost to the sponsors of 27½ cents a person, assuming that the federal government will stand 75 per cent of the expense.

Mosquito control has been going on piecemeal in the Chicago area for several years. Four abatement districts are in operation, each levying its own tax.

The Des Plaines Valley district takes in Proviso, Lyons, River Forest, Oak Park, and Riverside townships. The North Shore district includes Niles, Evanston, and New Trier townships and part of Northfield township. The Highland Park district and the Lake Forest district take in parts of Deerfield, West Deerfield, and Shields townships.

Settlement Club to Have Golden Anniversary Dinner

The golden anniversary of the Home Culture club of Northwestern University settlement will be celebrated at a banquet and reunion at 6:30 o'clock at the settlement on Saturday evening. Twelve of the group's present membership of 15 have been members for 30 to 45 years. Mrs. Minnie Metzger Roberts is the only living charter member. Miss Minnie Lang is the oldest active member and is chairman of the committee in charge of the banquet. She is being assisted by Miss Olga Bashleben and Miss Meta Smith.

Fraternity Dance.

Lambda Gamma Phi fraternity, national law and commerce group, will give its annual dance in the Mural room of the Morrison hotel this evening. Herman Matin, 1350 North Kedzie avenue, is in charge of arrangements.

Voice of the Northwest Side

Readers of the Metropolitan Section are invited to contribute to this column on matters of neighborhood interest. Readers should confine themselves to 200 or 300 words. Full names and addresses must be given. No manuscripts will be returned. Address Voice of the Northwest Side, The Tribune.

TIP TO ELMWOOD PARK.

With the entire country becoming so safety conscious, I wonder that communities still allow so much parking in their congested areas. I have in mind, particularly, the two blocks along Harlem avenue in the central district of Elmwood Park. I am no speed demon. I don't want to whizz thru, but the cars parked on both sides of the street slow traffic down to a walk. And the drivers trying to get out of parking places often stop traffic for several blocks. So far as business is concerned, the entire area is so jammed up that I wouldn't dream of trying to stop and shop. The average motorist going thru is inclined to try to hurry and get out of the crowd. I think Elmwood Park merchants would profit by getting parked cars out of their Harlem avenue shopping center. A passing motorist might be able to see enough to want to stop and look around. B. G.

A STOP LIGHT, PLEASE!

I guess there are a lot of people who want traffic lights at the busy corner in front of their house, and I realize that the city could not put all of these lights up at one time, even if it wanted to.

But nevertheless I would like to put the corner at Central Park avenue and Palmer street on the waiting list for a stop light. There are already stop signs on both streets. But they have been there quite a while, and when people begin to realize that the cross traffic is supposed to stop, too, they become much more careless themselves about it.

Sometimes it is their fenders that suffer, but usually it is the person waiting to cross the street, or even the person in the process of crossing, who is unfortunate. Stop lights would take care of both these troubles. J. G. O'M.

QUIET, PLEASE.

I am employed at night and hence have to do most of my sleeping in the daytime. Now that warm weather's here and the children have started to play outdoors, I don't manage to get much sleep. Please, can't some one suggest that the youngsters be a little more quiet? Why don't more of them use the wonderful playground facilities? I don't like to be a "cross old man" and shout out the window to them every day. Spring means fun to children and I have no right to spoil it. However, I'm just as firmly convinced that they have no right to disturb my slumbers. If the mothers will coöperate a little in keeping the "small fry" a little more quiet, everybody will be happy. TIRED.

Will Be Bride

The engagement of Miss Bette Becker to Walter M. Fischer has been announced by her parents, Mr. and Mrs. Abe Becker of 6306 North Fairfield avenue. Mr. Fischer is the son of Mrs. Betty Fischer of 1642 West Greenleaf avenue. Miss Becker is a student at the National College of Education in Evanston and Mr. Fischer attended De Paul university.

[Harry Johnson Photo.]

WHOLE SUBURB TO TAKE PART IN LIBERTY DAY

Park Ridge to Celebrate in a Big Way.

(Picture on page 1.)

Park Ridge is making Wednesday, which is Liberty day, the occasion for a celebration such as the community has never scene. Even the schools will have a half-holiday, it was decreed last week by former Mayor Arthur L. Jones as he was about to relinquish his office.

A big parade of floats down Prospect avenue, the singing of "A Ballad for Americans" by Maine Township High school's 50 men chorus, and the selection of a "Miss Liberty" from among nine promising candidates who have been put forward by the city's leading organizations, are the major attractions which will precede the showing of the film, "Land of Liberty," in the Pickwick theater.

The choral singing, scheduled to begin in the theater at 8 o'clock in the evening, will be accompanied by tableaux on the stage, each one presented by a local organization.

Is General Chairman.

Joel D. Smouse, manager of the theater, who conceived the idea of making the film the climax of a full-size celebration, is general chairman of the program.

He listed the various tableaux and their sponsors as follows: Betsy Ross, the DAR; Patrick Henry, the Lions club; Boston Tea Party, the Sea Scouts; Declaration of Independence, the VFW; Pioneers and Covered Wagon, Oakton Community club and senior scouts; Lincoln Epic, Kiwanis club; Machine Age, Park Ridge PTA; Melting Pot, Oakton PTA; Religious scene, Pickick players, and Grande Finale on Americanism, by the 20th Century club, Park Ridge Woman's club, and the VFW and American Legion auxiliaries.

Candidates for the title of "Miss Liberty" are Violet Lindskoop, representing the Oakton PTA; Peggy Davis, Main PTA; Nancy-Dee Nelson, DAR; Doris Jean Moran, Oakton Community club; Helen Green, Park Ridge Woman's club; Dorothy Beck, Order of the Eastern Star; Eloise Hartman, 20th Century club; Lorraine Ahrens, American Legion auxiliary; and Dorothea Diesness, VFW auxiliary.

Parade of Floats.

The parade, in which various organizations and merchants as well as the city will enter floats, is under the direction of C. O. Michaelson, of Mel Tierney post of the American Legion. It will begin at Prospect and Belle Plaine avenues at 7 o'clock.

Other officers and committee heads include George A. Palmquist, Mrs. Virginia Sweet, Frank Cole, J. W. Carroll, Herbert A. Curtis, E. A. Goll, Harry Winslow, C. L. Legg, Frank Rehder and Mrs. Comer Rice.

At the suggestion of Dr. T. Harry Kelly, pastor of the Park Ridge Methodist church, all proceeds will go to a fund to provide for future community affairs of a civic or patroitic nature.

NEATEST DAIRY FARM CONTEST IS DUE TO START

In keeping with the cleanup week campaign in the public schools is the start on Thursday of the annual Neatest Dairy Farm contest sponsored by the Pure Milk association. Usually the contest does not start until June 1. Judging will be held in July.

Farms are judged on the basis of all-around neatness and appearance of farm buildings, neatness and cleanliness of the dairy barn, neatness and cleanliness of the milk house and equipment, inside condition of other buildings, and appearance of the dairy herd.

Prizes are awarded to the three highest scoring farms in each of the association's 15 districts. Last year the Harold Ebenholtz farm in Bartlett, Ill., won third prize in the final judging, and will be eligible this year to compete for the grand championship. This award is an eight day winter vacation in the south.

Where Skeeters Come From

(Story on page 1.)

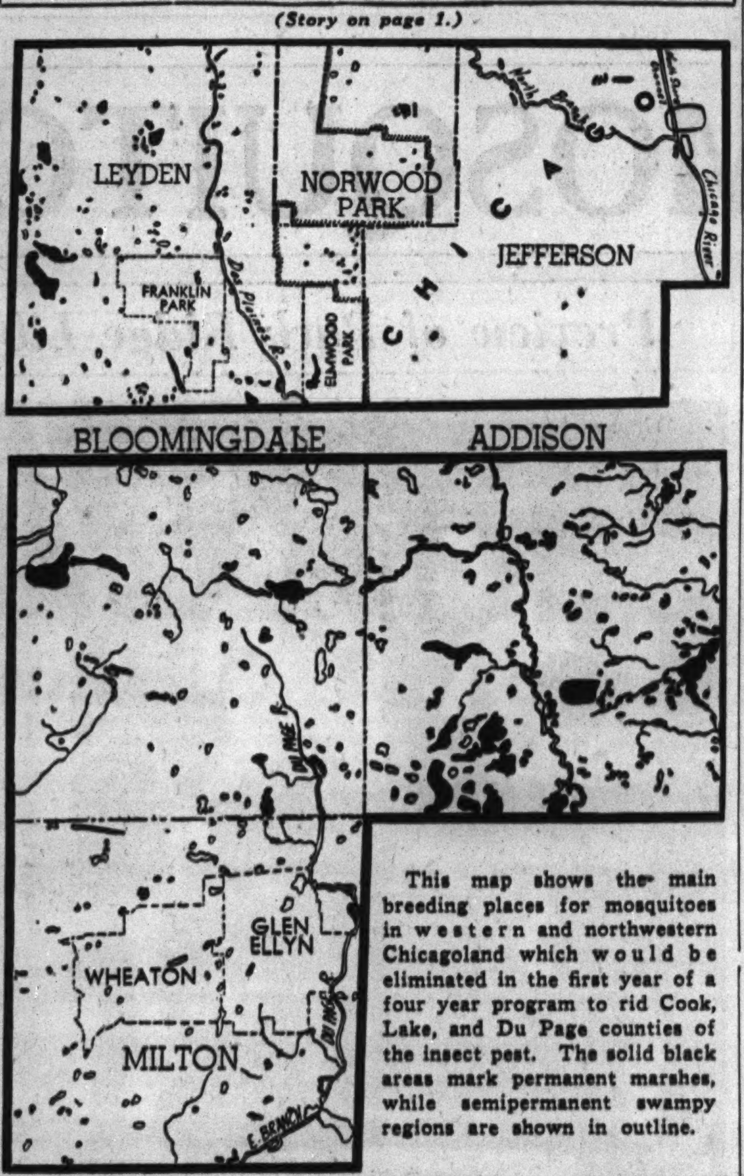

This map shows the main breeding places for mosquitoes in western and northwestern Chicagoland which would be eliminated in the first year of a four year program to rid Cook, Lake, and Du Page counties of the insect pest. The solid black areas mark permanent marshes, while semipermanent swampy regions are shown in outline.

STUDENTS FIND DECLINE IN RATS IN KELVYN PARK

Survey Shows Garbage Cans Lacking.

Continuing its pressure on neighborhood residents to coöperate in exterminating rats, the Kelvyn Park High school biology classes circulated a questionnaire to which they received nearly 500 replies and from which they deduced:

That rats have become much less numerous in recent months, in support of the report by Commissioner of Public Works Oscar E. Hewitt that the rat population of the 35th ward had dropped from 64,000 to 17,000 since 1939.

That this is attributed to the work of exterminators.

That garbage is still dumped in the alleys of more than half the blocks in the Kelvyn Park neighborhood, altho all but 30 of those who replied said that they either had satisfactory garbage cans or burned their garbage. There are 1,050 homes in the area.

That the garbage collector visits one-third of the homes less than once a week.

Ask Advice on Riddance.

The majority said that they would be interested in hearing a talk, sponsored by the parent-teacher association, on how to get rid of rats. Observations recorded in the questionnaire showed that the average rat lived in a hole under the garage and was generally seen in the alley near an uncovered garbage pile.

The anti-rat campaign at Kelvyn Park High was started a year ago at the instigation of the principal, Miss Rose A. Pesta, and the class is under the direction of Miss Bernice Paul. Last fall members of the January graduating class made a survey of neighborhood alleys to ascertain the condition of garbage cans.

The class is divided into four groups which have undertaken the circulation and collection of the questionnaires in the four quarters of the area dealt with. The chairmen are Harry Hoff, William Becker, John Peter Olson, and Robert Johnsen.

Members of Group.

Active members of the groups include the following: Allen Brigham, Merwin Fromm, Solly Taxy, Don Bunton, George Guth, Robert Zolno, Frank Stofford, Horace Mahan, James O'Malley, George Quigley, Norman Oyen, Mack Kranz, Kjell Bjorvik, Lawrence Schulte, Charles Umlaugh, Frank Neer, and Robert Triest.

Traces of a student crusade against rats at Steinmetz High school were noted in a recent issue of the Steinmetz Star, which listed "Things the citizen can do" to get rid of 1,800,000 rats in Chicago.

It asked the use of a 30 gallon sanitary garbage can with a tight fitting lid; that premises be kept free of rubbish; that basement doors and windows be kept closed or protected; and that rat holes be filled with lime and, if possible, sealed with cement.

SCHOOL PUPILS TO TAKE PART IN MUSIC FESTIVAL

More than 500 school children representing all sections of the city will take part in the 28th annual festival of the Civic Music association of Chicago at 3:30 o'clock next Sunday afternoon in Orchestra hall. The singers, whose average age is 10 years, have been practising in weekly rehearsals in playground centers, orphanages, and settlements.

A rehearsal for the group from the northwest district will be held at the Park Ridge School for Girls at 9 o'clock Friday morning. Mrs. Helen Protheroe Baker is the instructor.

Marx E. Oberndorfer, musical director of the association, will conduct the chorus. It will be accompanied by the Chicago Civic orchestra under the direction of David Van Vactor.

Annual Dance.

The annual dance of the Norwood Park Township Regular Republicans will be held Saturday night at 4301 North Harlem avenue.

AMATEUR LAWN GROWERS AWAIT ANNUAL CONTEST

Prizes to Be Awarded in Four Divisions.

Chicago's seventh annual save-the-lawn campaign will get under way next week with an expected enrollment of thousands of homes and apartment houses in the city-wide lawn growing contest.

The campaign, fostered by the park district, is a beautification competition to encourage the growing and maintenance of attractive lawns. The contest is divided into four sections, individual homes, apartment houses, schools, and fire and police stations.

In the home owners contest there will be four prizes for north, south, and west section winners. Two silver trophies will be awarded by the Flat Janitors' union for the finest apartment lawns in each section. Home owner winners will receive garden and lawn supplies.

Offers Silver Plaques.

James B. McCahey, president of the board of education, will donate silver plaques to first and second place winners in the school contest and the winning police or fire station will be awarded a silver trophy contributed by Fire Commissioner Michael J. Corrigan.

Consolation prizes will be given to lawn growers showing the most painstaking care under difficult conditions and other awards will go to growers of the best bent grass lawns.

The contest will close June 15. Members of garden and improvement clubs and horticultural experts will do the judging. Instruction pamphlets and keep-off-the-lawn signs will be given to entrants at each park district fieldhouse.

Clubs Lending Aid.

Some of the organizations coöperating with the park district in the drive to make the city lawn conscious are the Illinois Garden club, Chicago Garden club, Woman's City Club of Chicago, Men's Garden Club of Chicago Region, Women's City Beautiful club, Chicago Outdoor Art league, and the garden and conservation divisions of the Illinois Federation of Women's Clubs.

Working as a coördinating group with the park district is a citizens' committee under the chairmanship of Paul S. Schulze, president of the Municipal Art league.

District chairmen of the contest are Mrs. George V. McIntyre, north side; Mrs. Frank Maresh Jr., northwest side; Mrs. Marian H. Biel, west side; William H. McDonnell, southwest side, and Walter Tredup, south side.

Northwest side community chairmen include Mrs. Henry B. Reith for the Logan Square district, John Riva for the Mayfair district, Mrs. James Silk for the Wicker Park district, and Frank J. Tomczak for the Park View district.

INSTALL PASTOR AT KELVYN PARK CHURCH TONIGHT

The Rev. James A. G. Waits will be installed as pastor of the Kelvyn Park Presbyterian church, 2516 North Kostner avenue, at 7:30 o'clock tonight by the Presbytery of Chicago.

The Rev. G. A. Papperman, moderator of the Presbytery, will propound the constitutional questions relating to the creed of the church. The Rev. James T. Veneklassne will deliver the sermon.

Other ministers who will take part in the service are the Rev. A. C. Zenos, who will give the installation prayer; the Rev. W. J. Ohan, who will read the scriptural selections; the Rev. Paul S. Johnson who will deliver the challenge to the paster and the Rev. William McInnes, who will deliver the challenge to the congregation. Tea will be served after the service.

OUR TOWN

Paragraphs About People You May Know

"THE BEAUTY AND THE BEAST OF LORELAND," a three act comedy based on the fairy tale, "The Ballet Dancer," will be presented by Sauganash Park Little Theater in the park fieldhouse at 8:15 o'clock Thursday. Miss Elizabeth Brown is director of the play. Among the children taking part are Joan Carol Anderson, John Turner, Joan Reeve, Patricia Jones, Patricia Stonersen, Lois Louis, and Henry Osgood, Bob and Bill Martin, Barbara Androes, Virginia Rogers, Joan Miller, James Carsten, Lee Combs, Edward Bruske, Leonard De Michle, and Eileen Jacobson.

Joan Carol Anderson.
[Sallman Photo.]

AN inscribed diamond studded gold medal is the prize Daphne Daume, a senior at North Park academy, carried home last week from the meeting of the Kiwanis Club of Northwest Chicago, where she was judged the winner of an essay contest sponsored by the club. All essays were on the subject, "Citizenship Responsibility — the Price of Liberty." Daphne lives at 1248 Wilson avenue.

Gold medals were awarded to the runners-up, Jeanette Lane of 2841 North Francisco avenue, a senior at Roosevelt High school, and Arthur Nortman, 5015 North Lawndale avenue, a senior at Von Steuben High school. More than 300 students submitted essays in the contest. Paul Ries Jr., is president of the club, and William Johnson was head of the contest committee.

DOROTHY DIBBLE of Arlington Heights, Lois Ernst of 7026 North Olcott avenue, Nick Frankovelgia of 1917 West Race avenue, and Harry Swanson of 5637 Byron street, have been chosen among a group of 12 Central YMCA college students who will leave this afternoon to take part in the National Folk Festival to be held in Washington, D. C., on Thursday, Friday, and Saturday. They will participate in a program of French dances at the opening matinée and evening performances.

A LARGE group of friends and relatives were guests at a recent dinner honoring Howard F. Stettler of 5435 North Laporte avenue, who is expected to graduate this spring with flying colors from the University of Illinois. He is a graduate of the Schurz High school, and will return to Champaign next fall as a graduate student in accounting.

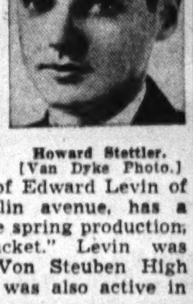

Howard Stettler.
[Van Dyke Photo.]

News comes from the University of Arizona, in Tucson, that Jerry Levin, son of Edward Levin of 4849 North Hamlin avenue, has a leading part in the spring production, "The Yellow Jacket." Levin was graduated from Von Steuben High school, where he was also active in dramatics.

SERVICES TODAY MARK CHURCH'S GOLDEN JUBILEE

Ridgeway Unit First Was Sunday School.

Two special services and a concert will be held at the Ridgeway Presbyterian church, Hamlin avenue and Huron street today in celebration of the golden jubilee of the church. The Rev. Homer C. Holt, pastor, will preach at the 11 o'clock service and the Rev. George Ossentjuk of Madison, Ill., a former pastor, will speak at the 8 o'clock service this evening. The Fetler Family band of Riga, Latvia will present a sacred concert at 3 o'clock this afternoon.

The Rev. Homer C. Holt.

First Services in 1891.

In 1889 a group of lay workers of the Central Presbyterian church began the first religious services in the community with the founding of a Sabbath school in Diven's hall at Lawndale and Chicago avenues. The late Frederick K. Zimmerman was the first superintendent of the Sunday school, in which 50 children were enrolled.

On April 26, 1891, when 150 children were members of the Sunday school, the Presbytery of Chicago organized the mission as the Ridgeway Avenue Presbyterian church. The late Adam Rea was elected the first elder, the late Louis Burrow was chosen the first deacon, and the late Rev. J. A. McKelvey was ordained as the first pastor.

It was during the Rev. Mr. McKelvey's ministry that a church was built on Ridgeway avenue just north of Huron street and the place of meeting moved there.

One Charter Member Left.

Of the 13 charter members, only one, Mrs. Eva P. Judd of California, is still living. Mrs. John Marrs of 432 North Monticello avenue, who was the 30th member received into the church, is the oldest living member still on the roll. Miss Margaret Weiss of 1047 North Hamlin avenue is the second oldest member.

In 1912 the congregation authorized the purchase of the present building from the Hamlin avenue Methodist Episcopal church and at that time the name of the church was officially changed to the Ridgeway Presbyterian church.

Humboldt Temple Dramatic Group Plans First Meeting

The first meeting of a repertory dramatic group which is being organized at the Humboldt Boulevard Temple, 1908 Humboldt boulevard, will be held there at 8 o'clock Tuesday evening. The players will be directed by Issahr Appelman.

SALE
Selling Out
BLOUSES and HATS
Special Group formerly up to $6.50
Now $1
LEEDS, Inc.
222 North Michigan Ave., ½ Block North of Lake St.

DANCING
World's Foremost Dancing School
Specializing in Beginners and Advanced Pupils

Ballroom class: Mon. & Thurs. 8 p. m.
High School Students: Friday, 8 p. m.
Lesson: 8-9:30. Social Hour Until 12
50c a Lesson. 8 for $3.00
Private Lessons $1.50. 4 for $5.00
SELECT YOUR SCHOOL CAREFULLY!
This is really an HONEST SCHOOL.

A girl's dance trouble, if any, is in her LEFT ARM. Man's trouble, in his brain. YES, the body moves through brain suggestion, and not through STEPS.

Everyone can become that MARVELOUS DANCER when learning at a thorough school.

More popularity can be obtained through dancing than through almost any other source. It is worth every effort made.

We teach you how to dance the Fox Trot, Waltz and One-Step in a most thorough manner. Yes, Rhumba, also.

CHILDREN'S CLASSES IN ALL STYLES OF DANCING

R. G. HUNTINGHOUSE DANCING SCHOOL
4616 N. CLARK ST. at Wilson Ave. Phone LON. 7430
Send for Interesting Free Literature

My Mommy Is Keen for . . .
Mother's Special

10 LBS. for 98c
6c Each Add'l Lb.

Shirts Professionally Finished only 9c Each with this Service.

We Do All Other Popular Services, Too. Damp Wash Specialists for Over 25 Years.

- Everything scientifically washed in 12 changes of rain-soft water.
- Each family washing done in a separate compartment.
- All flat pieces beautifully ironed.
- Bath towels and mats fluff dried and folded.
- Wearing apparel returned ready to iron.
- Colors and fabrics guaranteed—no fading—no shrinking.

MOTHER'S Laundry, Inc.
LONgbeach 7520
2204-10 Lawrence Ave.

Modern Methods Plus Old Fashioned Thoroughness

ROBINSON'S DEPT. STORE
657 W. Maxwell St.
Open Every Evening (Except Friday) Until 9
Open Sundays. Never Open Saturdays

Special Oriental CIGARETTE BOX while they last!
$1 Value 35c

SATISFACTION GUARANTEED or MONEY BACK
Has been our reputation for 20 years. We will not be undersold.

FIRE SALE of RUGS

YOUR LAST CHANCE
Bought from the Western Floor Covering Co., 112 S. Franklin St. Just the better rugs were selected—those harmed only by water.
The following rugs on sale—
Mohawks, Gulistans, and Alexander Smith
ALSO—ORIENTAL RUGS BOUGHT AT AUCTION NOW DRASTICALLY REDUCED

Broadloom remnants, all colors. $2.95 values	69c	Chinese 3x5 super China rugs, $59 values	$29.50
Chinese handmade throw rugs. $20 value	$10.95	All wool Wilton and worsted rugs, 9x12 and 8x10, $69 value	$39
Rugs, 9x12 and 8x10, patterns or plain, $30 value	$15	Worsted and washed Wilton rugs, 9x12 and 8x10, values to $110	$55
Rugs, 9x12 and 8x10, all wool, values up to $50	$25	Chinese rugs, 9x12, French design. $500 value	$295
Gulistan Rugs Slightly Soiled $145 Value	$89.50	Sarouk rugs, 10x14. $595 values. Special	$339
Sarouk Rugs, 9x12, handmade. $375 values. Special,	$169	Kermans, 9x12. $600 value. Special	$275
Chinese rugs, 9x12, handmade. $350 value	$169	Royal Kerman, 9x12. $800 value. Special	$425
Chinese rugs, 10x14. $500 values. Special	$259	Imperial Kerman rug, 11x16. $1500 value	$595
Kashans, 9x12, $585 value. Special	$275	Imperial Kerman rug, 12x18. Value $1800. Special.	$875
Chinese rug, 9x15. $500 value	$339		

We Have a Full Line of Broadlooms. Serged and Laid to Your Specifications.

MUST MOVE OUT!
ABSOLUTELY LAST 4 DAYS
Gigantic FURNITURE Disposal!

VALUES YOU WILL NEVER DUPLICATE
NOW IS THE TIME TO BUY

Starting TODAY OPEN EVERY EVENING

LIMITED QUANTITIES
Many one or two of a kind. Hurry! Hurry! Hurry!

LOOK AT THESE FAMOUS BRANDS
S. Karpen Furn. Mfg. Co.
Hellom Furn. Mfg. Co.
Pennsylvania Furn. Mfg. Co.
Barin Art Products
Mersman Bros.
International Furn. Mfg. Co.
Showers Bros. Furn. Mfg. Co.
Lycoming Furn. Mfg. Co.
Empire Table Mfg. Co.
Sandel Lamp Mfg. Co.
Caswell Runyan Mfg. Co.
Williamsport Furn. Mfg. Co.
Wisconsin Chair Co.
Imperial Desk Co.

Will Sacrifice Everything
SAVE UP TO 75c ON THE DOLLAR
HUGE DISPOSAL SALE!
EVERY PIECE of FURNITURE MUST BE SOLD REGARDLESS OF COST!

$29,000 WORTH OF
Living Room Suites
Bedroom Suites
Dining Room Suites
Dinettes • Mattresses
Springs • Lamps
Kitchen Sets • Odd Sofas
Lounge Chairs
Occasional Chairs
Love Seats • End Tables
Cocktail Tables
Lamp Tables
Night Stands
Odd Dressers
Odd Chests
Boudoir Chairs
Metal Beds
Rugs and Carpets
Studio Couches
Bed Chairs • Book Cases
Pictures • Mirrors
Sewing Cabinets
Humidors • Cedar Chests
Smoking Stands
Odd China Cabinets
Odd Buffets

No Delivery Charge
FREE DELIVERY
Within 100 Miles!

Drive Down in Your Car Today
Plenty of Free Parking Space

EASY PAYMENT PLAN
By special arrangement—5% DOWN. 24 MONTHS TO PAY. No carrying charge for 90 days.

NATIONAL FURNITURE CO.
FORMERLY WHOLESALE & RETAIL DISTRIBUTORS
1324 SOUTH MICHIGAN AVENUE
OPEN EVERY EVENING TILL 10 P. M.

NO STORAGE CHARGE
By special arrangement—no charge for any merchandise that you purchase and wish held for future delivery.

MAYFAIR WOMEN PLAN AWARD TO MRS. HARRIMAN

Will Honor Member Now in State Office.

Mrs. George A. Harriman, state press and publicity chairman of the Illinois Federation of Women's Clubs, will receive a bronze medal at the meeting of the Mayfair Woman's club at 1:30 o'clock tomorrow in the Mayfair Community house. Mrs. Harriman, past president of the Mayfair club and of the seventh district, will be honored as a "pioneer club woman" in recognition of her "outstanding achievements in club work."

Mrs. George A. Harriman.

Election of officers will be held, reports of officers and committee chairmen will be made, and a reception will be held for new members. Mrs. William O. Ellis is hostess chairman, and she will be assisted by Mrs. John Dudek, Mrs. John Gehringer, and Mrs. John Hardt.

The spring luncheon will be held Thursday at 1 o'clock in the south room of the Edgewater Beach hotel. Mrs. Oscar T. Nelson, social chairman, has made the luncheon arrangements. The Barge string trio will play a group of musical selections and Edna Means, characterist, will give a group of readings. Mrs. Gene Fuller is program chairman.

Albany Park Woman's Club.

The annual meeting will be held tomorrow morning at 10:30 o'clock at River park fieldhouse, 5100 North Francisco avenue. After luncheon Edna Means will present a program of human interest stories, monogs, and character delineations. Mrs. Obie Douglass and Mrs. William Nelson are in charge of the luncheon.

Belmont Woman's Club.

"Sing for a Penny," by Clifford Dowdey, will be reviewed by Mrs. John J. Muszynski at the literature department's last meeting of the year tomorrow at 1 o'clock in the home of Mrs. Richard Ebeling, 2817 North Kenneth avenue. Mrs. Neil A. MacLean will give a short biography of the author. Luncheon will be served.

Booster's Club.

A luncheon and food demonstration will be given in the Moose hall, 4350 North Pulaski road, at 1:30 o'clock Wednesday. Officers of the club include: Mrs. Vivian Vanselow, president; Mrs. Anna Witt, Mrs. Emma Zacharias, and Mrs. Rosalie Jakoby, vice presidents; Mrs. Alice Nielson, secretary; Mrs. Dorothy Clausen, treasurer, and Mrs. Mary Borris, sergeant at arms.

Hermosa Woman's Club.

"In This Our Life," by Ellen Glasgow, will be reviewed by Mrs. Florence Bourke Ellis at 11 o'clock Wednesday preceding the annual spring luncheon at the Chicago Towers club. Mrs. Fred Brandt, Mrs. Oscar C. Lundell, and Mrs. William H. Manchester will be luncheon hostesses.

Irving Park Catholic Woman's Club.

A requiem mass for deceased members of the club will be celebrated at 9 o'clock Wednesday morning at St. Edward's church, 4330 Sunnyside avenue, by the Rev. John J. O'Hearn. A meeting of the board of directors will be held after breakfast in the parish hall. Mrs. John Dalton, Mrs. William Dewar, Mrs. Thomas Edgeland, Mrs. Jane Finnigan, Mrs. A. M. Fisher, Mrs. Erwin E. Hammer, Mrs. Elizabeth Holmberg, Mrs. Elizabeth Lewis, Mrs. John McCann, Mrs. Robert McKendry, Mrs. Ray M. Northrop, and Mrs. Thomas Plant will be hostesses at the breakfast.

Irving Park Sorosis.

The annual meeting will be held at the Women's Community house at 10:30 o'clock tomorrow morning. After luncheon Miss Selma Shields will play piano selections and a card party will be held. Mrs. C. A. Pettersen is social chairman.

South Edgebrook Woman's Club.

The club's fifth anniversary will be celebrated tomorrow at 1 o'clock at Gladstone park fieldhouse, 5421 North Menard avenue. Among those on the program will be Mrs. Elizabeth Campbell, pianist, and 4 year old Darlene Harmstrom, who will dance. New officers are Mrs. Grace Heicher, president; Mrs. Josephine Frenzel, vice president; Mrs. Margaret Vydareny, recording secretary; Mrs. Lillian Oudsteyn, treasurer, and Mrs. Clara Haldeman, corresponding secretary.

Irving Park Woman's Club.

"Who Won the Revolution," a play of a feud between two factions in a small town, and "Mrs. Harper's Bazaar," a comedy, will be presented by the drama department of the Irving Park Woman's club tomorrow at 1:30 o'clock. The annual meeting will be held at 10:30 o'clock.

Miss Gola MacDonald.

Among those taking part in the plays are Mrs. William A. Miller, Mrs. G. A. DeJonge, Mrs. J. W. Boeckh, Mrs. S. H. Holmes, Mrs. P. A. Richardson, Mrs. J. S. Eastman, Mrs. R. D. Reeves, Mrs. Edward Gregor, Mrs. Richard Chapman, Mrs. H. L. Rose, Mrs. R. R. Granquist, Mrs. C. J. Hauck, Mrs. Burton A. Kraus, Mrs. L. M. Zook, Mrs. John B. Adler, and Mrs. M. V. Glover. Mrs. Charles W. Stigman is director of the plays and Mrs. Arthur Oswald is in charge of make-up.

The evening auxiliary will hold its annual spring luncheon at 2 o'clock Saturday in Harding's restaurant on the seventh floor of the Fair store. Miss Gola MacDonald is in charge of arrangements. A card party will be held after the luncheon.

Portage Park Woman's Club.

A luncheon and card party at 1 o'clock Thursday at the Swedish club, 1258 North La Salle street, will close this year's social program. Mrs. Samuel Pagano is in charge and she will be assisted by Mrs. Herbert George and Mrs. Frank Gross.

Young Reader

Thirteen year old Annette Pritikin of 1400 Honore street will present a group of dramatic readings at the annual spring musical of the Freda Komaiko Stone Heart club at the Morrison hotel at 8 o'clock tomorrow evening. She is the daughter of Mr. and Mrs. Harry Pritikin.

[Maurice Seymour Photo.]

Rehearsing for School Play

"Death Takes a Holiday," by Alberto Casela, is the play for which these senior students at Alvernia High school are rehearsing. They are, left to right, Lorraine Choblawicz, Jacqueline Northrop, and Kathryn Kula. The play will be presented every evening this week in the school auditorium, with a matinee on Saturday. [Koehne Photo.]

Has Double Cast

A double cast has been chosen to present the senior play, "Death Takes a Holiday," by Alberto Casela, at Alvernia High school every evening this week with a matinée performance on Saturday. The two casts will take turns in presenting the play. Miss Anna Helen Reuter is the director. Virginia Hansen and Dorothy Kokta are the student coaches. Among those taking part are Dolores Scherer, Donna Quasthoff, Jacqueline Northrop, Mary Rose Lescher, Rita Dermody, Lorraine Smith, Lillian Bartosik, Marjie Becker, Rita Tesk, Betty Breier, Lorraine Choblawicz, Anna Mae Burns, Charlotte Dilzer, Loretta Price, Elaine Fox, Jane Carey, Dorothy Zavodny, Elizabeth Henze, Jeanne Alackson, Bernadine Orgler, Mary Beecher, Dorothy Gruber, Helen Strobl, and Margaret Bradford.

SCHOOL TO HAVE CONCERT FRIDAY IN ARLINGTON

The combined groups of the Arlington Heights High school music department will present their annual free spring concert in the school auditorium at 8 o'clock Friday evening. The second band, the girls' chorus, the boys' chorus, and the concert band will take part. The program is under the direction of D. G. Costain. Miss Madeleine McCoy is president of the concert band.

Thomas Weber will play a cornet solo and Melvin Preston will play an accordion solo. Ray Atkinson, James Scott, and John Otzen will present a clarinet trio number.

A free concert is presented by the group each spring in appreciation for the public's support of the many programs given at the school for which a charge is made.

TABOR CHURCH CHILDREN WILL SING TONIGHT

The children's a cappella choir of Tabor Evangelical Lutheran church school, 3542 Sunnyside avenue, made up of 45 boys and girls, will sing at 7:30 o'clock this evening at the church. The choir is directed by John G. Rieck. The Rev. Carl R. Matthies is pastor of the church and E. L. Marquardt is principal of the school. Solo parts will be sung by Ruth Krugler and Ernest Ulirich, a 9 year old boy soprano. Violet Riedel, Arlene Rieck, and Corinne Scher will sing a trio.

John G. Rieck.

ST. HYACINTH ALUMNI CLUB TO DANCE SATURDAY

The St. Hyacinth Alumni Social club will give its annual May dance and frolic at St. Hyacinth ballroom, Lawndale and Wolfram streets, at 8:30 o'clock Saturday. Vincent Najdowski Jr. and George Reptowski are co-chairman in charge of arrangements for the party. Among those assisting them are Miss Estelle Du Prie, Edward Olendzki, Miss Marion Maleski, Anthony Prange Jr., president of the club; Miss Albina Mitrega, Miss Aurelia Chmilewski, Miss Margaret Pokornowski, Edward Rossa, Miss Lorraine Milka, Victor Goral, and Miss Eleanor Wojnar.

Open Today, Sunday, 10 A. M. to 5 P. M.

MOELLER BROS. FURNITURE SINCE 1878
1272-78 Milwaukee Ave.
Open Tuesday, Thursday, Saturday to 10 P. M.
Open Sundays from 10 to 5

CLUB OF OUTDOOR STUDENTS MARKS TRAIL OF SHRUBS

Identifies All Varieties in Portage Park.

A mail man whose hobby is hiking is one of the 30 members of the Bio-Logos club, a hiking and biology club, organized six years ago in the biology class of the Schurz Evening High school. Each of its members is a specialist in some line of biology and adds his bit to the stream of information which swirls thru each meeting of the club.

Russell Anderson, president of the club, is an amateur astronomer and is a handy man to have around as night falls around the club while on a hiking jaunt thru the Indiana dunes. Elmer Carr, the mailman, is the club authority on birds. Mrs. Theresa Zanaty, vice president, specializes in weeds and can point out at least 30 varieties in a two hour walk thru almost any section of the city.

Mark Shrubs in Park.

Miss Florence Kraemer, secretary, prefers shrubs as a study, and has directed the blazing of a shrub trail thru Portage park. Wild flowers are the specialty of the treasurer, Miss Marie Schavilje, who likes to do part of her nature study on horseback.

Perhaps the most important project on Bio-Logos minds these days is the completion of the Portage park shrub trail. Three years ago the group blazed a tree trail thru the park, marking each tree with its common and botanical name and a brief description of how the tree may be recognized as to bark, leaves, etc.

In laying the groundwork for the trail a complete map was made of the park, showing each tree and its family and individual name. The park was found to contain more than 700 trees of 18 varieties. A trail was blazed thru an area which contained at least one specimen of each kind. Amazingly enough, no oak trees were found in Portage park and when the tree project was completed the club made the park a gift of a burr oak tree.

Plan Open House.

The same type of map and procedure has been used in blazing the shrub trail. Identification of the shrubs is now complete and markers will be placed as soon as they are finished. The shrubs and tree trails follow the same path and are called the "nature trail."

On May 10 the club will hold its annual open house night at Wilson park fieldhouse. As in previous years, collections of butterflies, plants, and weeds will be on display. In addition a skit on nature's defenses, showing how birds, plants, and animals protect themselves against weather and other enemies, will be presented. Russell Anderson and Miss Helen Harmston are writing the play and Mr. Carr will be the technical supervisor.

Bio-Logos members will hike thru Thatcher's woods this afternoon at 2 o'clock.

EASTERN STAR PLANS TO HOLD OFFICERS' NIGHT

Mont Clare chapter No. 845 of the Order of Eastern Star of Illinois will hold advance officers' night tomorrow at 8 o'clock at the Mont Clare Masonic temple, 6910 Fullerton avenue. Mrs. Elizabeth Schlieman, associate matron, will be acting worthy matron and Robert C. Ring, associate patron, will be acting worthy patron. Mrs. Agnes T. MacMeekin, associate grand conductress of the O. E. S. of Illinois, will be the special guest.

Mark Trail of Shrubs

"Shrub labeling" is what is keeping these members of the Bio-Logos club so busily engaged. Elmer Carr, Miss Margaret Zeman, Miss Florence Kraemer, and Miss Marie Schavilje are among the Bio-Logians who are spending a good part of the spring marking a shrub trail thru Portage park.

NORTHWEST PTA UNIT OFFICERS NAMED FOR YEAR

Mrs. E.L. Myers Heads District Council.

Because of the public school spring vacation this week few PTA groups will meet. Annual meetings have been held in most organizations and new officers are already planning next year's programs.

Mrs. E. L. Myers. [Jaenel Photo.]

At a recent meeting of the Northwest council of PTA's, Mrs. E. L. Myers of the Portage Park PTA was elected president. Mrs. L. M. Passow of Onahan was chosen vice president; Mrs. A. T. Stadtler of Norwood Park, recording secretary; Mrs. J. G. Dinschel of Palmer, corresponding secretary; Mrs. Eugene Jolly of Smyser, treasurer, and Mrs. H. W. Jerry of Edgebrook, auditor.

Crane—Mrs. Fred Ott is the new president; Mrs. Agnes S. Kuhlmann and Mrs. Grace P. L. Diaz, vice presidents; Mrs. James Spencer, recording secretary; Mrs. Irene M. Baldacci, corresponding secretary, and Mrs. A. J. Saltarelli, treasurer.

Foreman—New officers include: Mrs. Herbert Carlton, president; Mrs. John Kaufman and Mrs. Ralph Brush vice presidents; Mrs. L. C. Groeger, recording secretary; Mrs. Louis Schmelzer corresponding secretary; Mrs. Karl Scherdtfeger, treasurer, and Mrs. Walter Scott, auditor.

Lewis—A cooking demonstration and card party will be held at 1:30 o'clock Tuesday at the Peoples Gas Light and Coke company, 4839 West Irving Park road. Reservations may be made by calling Mrs. Peter Johnson at Columbus 7850 or Mrs. Joseph Flesch at Berkshire 1766.

Murphy—Mrs. Hugh M. Bailey has been elected president; Mrs. E. P. Tully, Mrs. Earl Tollaksen, and Miss Edna Sharkey, vice presidents; Mrs. O. M. Carter, treasurer; Mrs. Roy Krueger, recording secretary, and Mrs. C. H. Stumpfhaus, corresponding secretary. New directors include Mrs. R. P. Collins, Mrs. Gerrit DeJonge, Mrs. Mayme Flatley, and Mrs. Elsie Schaeffer.

Mayfair—Mrs. William B. Joss has been elected president; Mrs. A. W. Peterson, vice president; Mrs. H. A. Meyers, corresponding secretary; Mrs. F. W. Brenke, recording secretary, and Mrs. B. F. Hoots, treasurer.

Moos—Mrs. Arthur LeJeune is the new president; Mrs. Ruth Ewing, vice president; Mrs. John Cox, secretary; Mrs. August Helm, treasurer, and Mrs. John Gibson, auditor.

Peterson—Mrs. James B. Stewart is the new president; Mrs. J. S. Stussi, Mrs. M. P. Nelson, and Mrs. Harry F. Halling, vice presidents; Mrs. W. W. Schnetlage, recording secretary; Mrs. J. E. Goldberg, corresponding secretary, and Mrs. Herbert B. Peterson, treasurer.

Prussing—Mrs. G. L. Johnson has been reëlected president. Mrs. H. F. Bergson and Mrs. L. R. Tysdal are the new vice presidents; Mrs. J. A. Winters, recording secretary; Mrs. A W. Kuester, corresponding secretary, and Mrs. B. J. Lywitzki, treasurer. Louis F. Brook, principal of the school, and Mrs. Edna Nordstrom, teacher, are among the directors.

YOUR LAST MINUTE STORAGE NEEDS WILL BE TAKEN CARE OF PROMPTLY

Insist on Extermovault Storage for Your Upholstered Furniture

50 Years of Superior Service

In the "Extermovault" method, Hollander offers the finest storage protection for your upholstered furniture. Each piece of upholstered furniture is packed in a hermetically sealed, mothproof, patented Extermovault—protecting it from all press mark, fading, dust, moths, and any possible damage. This is but one feature of the complete, modern storage facilities offered by Hollander, and including private storage rooms as well as thrifty open storage space. For storing furniture, household goods, pianos, rugs, trunks, silverware, etc., there's a reliable Hollander storage service. Call—

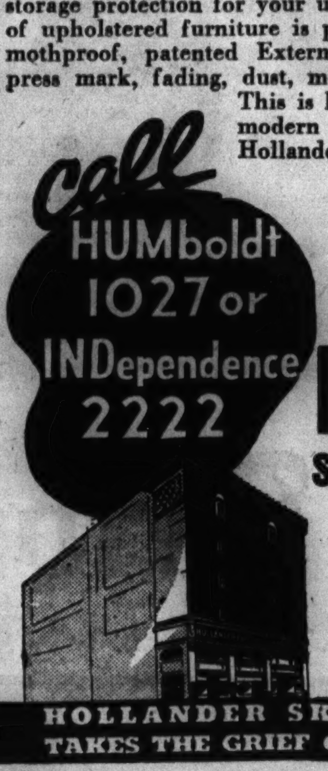

HOLLANDER STORAGE & MOVING CO. INC.
1616 Milwaukee Ave.
2418 Milwaukee Ave.
3215 Lawrence Ave.

HOLLANDER SKILLFUL MOVING TAKES THE GRIEF OUT OF MOVING DAY

LILACS REMIND DONNIE PRUSKI OF GRAPE SODAS

Little Patient Is Eager for Blooms' Arrival.

"Lilacs look just like grape sodas and I know they'll make me feel lots better," little Donald Pruski, a patient at St. Mary of Nazareth hospital, 1120 North Leavitt street, said when told that some kind friends would soon send him a bunch of lilacs.

The 13th annual distribution of lilacs to Chicago hospitals, settlements, and institutions in the "Share the Lilacs" campaign sponsored by the Chicago Plant, Flower, and Fruit guild and THE CHICAGO TRIBUNE, will start as soon as the plants are in bloom.

Six year old Donald was brought into the hospital three months ago with a broken leg suffered in an automobile accident. He shares a sunny room with two other boys, Donald Arndt, 6, and Frank Placek, "8, going on 9."

Has Seen Lilacs Grow.

"Donnie's" mother visits him each afternoon and brings him news of "the little green things growing in our back yard." "Aunt Jenny has lilacs in her back yard," he told the other boys, "and we watch them grow every spring."

Down the hall from the boys' room is another blue papered room with gay decalcomanias of Easter rabbits and chickens dancing across its glass "observation windows." Here 8 year old Betty Jane Parypinska keeps ears alert to the baseball broadcasts on the radio while her roommate, Patsy Szymanski, 5 years old, ministers to the needs of a family of rubber dolls.

Patsy claimed that she didn't know what lilacs were but volunteered the information that she liked "anything pretty." Betty Jane expects to be released from the hospital before the lilacs bloom but asked if she might come back to the hospital to see the bouquets which the other children will receive.

Awaits Lilacs Yearly.

Upstairs in another ward of the hospital lies little Mrs. Mary Wisniewski, a permanent patient. For three years 60 year old Mrs. Wisniewski has eagerly awaited the springtime distribution of lilacs. Since she is suffering from a paralytic stroke, she can have few visitors for the excitement that they bring her causes a relapse. It is the "little things," like flowers, that bring sunshine into her life.

"The moment we mention that we expect lilacs the patients become eager to see them," said Sister Therese, superintendent of the hospital. "No matter how ill they are, they raise their heads to look at them."

ANNUAL PARISH CARD PARTY TO BE GIVEN BY ST. JOHN BOSCO

The seventh annual card party and dance of St. John Bosco parish will be given at 8 o'clock Friday in the Lions club, 4306 West North avenue, under the direction of the Rev. John V. Sugrue, pastor of the parish. The affair is being sponsored by the Altar and Rosary society and the Married Peoples' Social club.

The Rev. John V. Sugrue.

Father Sugrue is being assisted by the Rev. Thomas Donovan and the Rev. Salvatore Formusa. Among those who are working on committees are Mrs. L. J. Barry, Mrs. Robert Nasca, Mrs. Peter Alberta, Mrs. John LaBrose, Mrs. John Ford, Leo Mueller, and L. J. Barry.

SALE—$15 to $25 SPRING COATS
All in One Group $10
• All Wool Box Styles—
• All Wool Fitted Styles—
• Navy and Black—
• All Wool Polos—
• New Boy Style Tweeds
LEEDS, Inc.
222 North Michigan Ave.
½ Block North of Lake St.

Positively This Week Only!
FUR COATS CLEANED, GLAZED $1.95
Genuine Hudson Seal Coats Assembled $99
Remodel your fur coat in latest style $16.95
Extra Pelts at Cost
5TH AVENUE FURRIER & CLOTHIERS
3647 N. Cicero Ave. AVEnue 6141

HOMER BROS. Custom Tailored Furniture From Factory to You!
CHICAGO'S LARGEST FURNITURE FACTORY SELLING DIRECT

LIVING ROOM SUITES
Made in our factory . . . choice of woods and coverings. Modern, Swedish Modern, French, and 18th Century.
$59 to $450

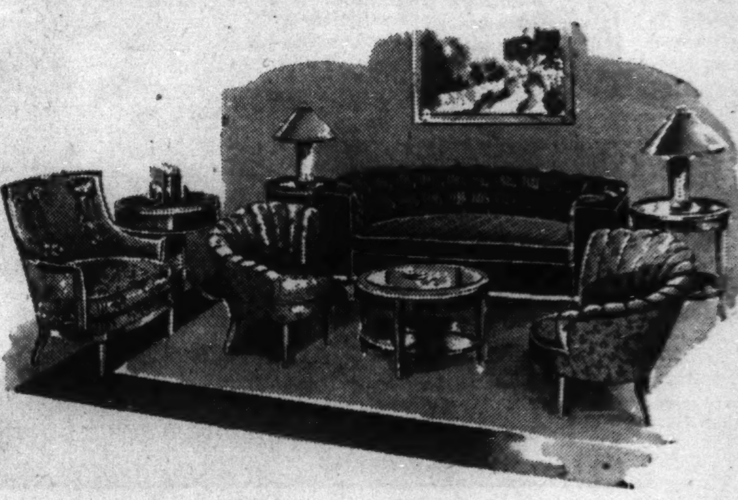

DINING ROOM SUITES
Produced by Homer Bros. craftsmen. Hundreds to select from in all periods and finishes.
$55 to $650

BEDROOM SUITES
An entire floor devoted to bedroom furniture. More bedroom suites than you'll find in 10 ordinary size furniture stores.
$49 to $550

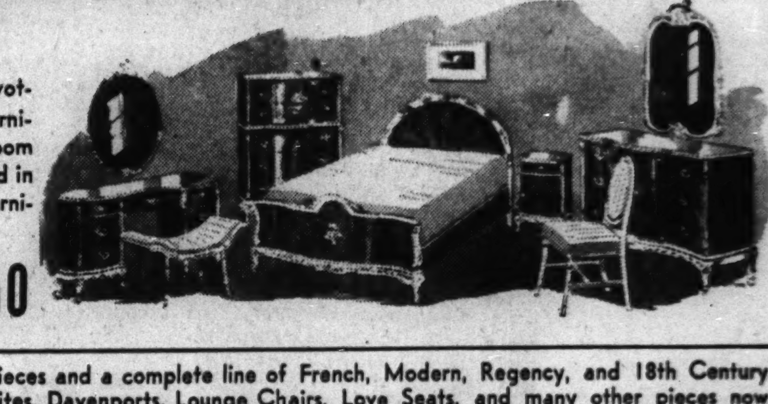

Hundreds of odd pieces and a complete line of French, Modern, Regency, and 18th Century Furniture. Parlor Suites, Davenports, Lounge Chairs, Love Seats, and many other pieces now on display at our Factory Show Rooms. Full line of rugs at reduced prices. See Homer Bros. quality furniture before you buy. Acres of America's finest furniture now on display.

OPEN TODAY, 11 A. M. TO 4 P. M.

3053 W. GRAND AVE. Cor. Sacramento Blvd.
South Side Showrooms 6534 S. HALSTED ST.

HOMER BROS.
MANUFACTURERS • WHOLESALERS • RETAILERS
Open Tuesday, Thursday and Saturday Evenings
ARTICLES HELD FOR FUTURE DELIVERY—BUDGET TERMS

NOW—more Chicago Tribune sales power for you—EVERY DAY OF THE WEEK!

MARCH SET A NEW ALL TIME HIGH FOR THE MONTH IN TRIBUNE TOTAL NET PAID DAILY CIRCULATION AND PUSHED SUNDAY TRIBUNE CIRCULATION WELL BEYOND THE 1,200,000 MARK!

● The editorial qualities which build greatest interest among readers produce the best returns for advertisers.

Averaging well over 1,000,000 net paid, Chicago Tribune total daily circulation during March set a new all-time high for the month.

It was the seventh consecutive March to register a gain in Tribune net paid total daily circulation—an increase of more than 275,000 since March, 1934.

Sunday Tribune total circulation during March averaged in excess of 1,200,000—piling up an increase of more than 245,000 since March, 1934.

Right in Chicago and suburbs, Tribune circulation, daily and Sunday, during March set a new high water mark for the month.

As higher industrial activity steps up the tempo of Chicago's trade, Tribune circulation growth delivers new slices of buying power for advertisers.

More Than Two Others Combined!

On week days the Tribune delivers from 585,000 to 620,000 more total daily circulation than other Chicago daily newspapers. On Sundays it delivers from 295,000 to 770,000 more than delivered by other Chicago Sunday newspapers.

Right in metropolitan Chicago, Tribune net paid daily circulation is 440,000 more than delivered by other Chicago daily newspapers—*more* than any *two* other Chicago daily newspapers *combined*.

On Sundays, the Tribune delivers in Chicago and suburbs from 385,000 to 460,000 more than other Chicago Sunday newspapers—*more* than the other *two* Chicago Sunday newspapers *combined*.

When You Can Have More, Why Take Less?

Every day you do without Tribune sales power, you pass up opportunities which easily can be yours. There is no need to pass them up when Tribune rates per 100,000 circulation are among the lowest in America.

Ask a Tribune representative or your advertising counsel to help you plan a program built around the Tribune which can help you get your share of the increased volume available in this market.

AUTOMOTIVE AND GROCERY PRODUCTS—For convenience items or for high-priced specialties, the results prove that you sell more when you build your Chicago sales drive around the Tribune. General grocery advertisers and automotive advertisers place more of their budgets in the Tribune than they place in any other Chicago newspaper.

DEPARTMENT STORES—To maintain the store traffic and the sales volume which their huge establishments require, Chicago department stores place in the Tribune more of their advertising appropriations than they place in any other Chicago newspaper.

TOTAL RETAIL—The Tribune is the medium on which this market is accustomed to base its buying. This is a fact proved by Chicago retailers who, whether they sell to men or to women, place in the Tribune more of their advertising budgets than they place in any other Chicago newspaper.

GENERAL ADVERTISERS—When you use the Tribune you get balanced, market-wide coverage which penetrates into every neighborhood and suburb of Chicago. Recognizing this, general advertisers place in the Tribune more of their budgets than they place in any other Chicago newspaper.

WOMEN'S APPAREL—Thru the Tribune, every day of the week, you reach Chicago's largest constant audience of women. Demonstrating this fact is the advertising practice of Chicago retailers who place in the Tribune more of their appropriations for women's apparel advertising than they place in any other Chicago newspaper.

Chicago Tribune

THE WORLD'S GREATEST NEWSPAPER

Total net paid circulation now: Daily, over 1,000,000; Sunday, in excess of 1,200,000.

SERVING CHICAGO FOR 93 Years

THE FAMOUS Leinenkugel
CHIPPEWA PRIDE BEER
Made with famous Chippewa Spring Water from Big Eddy Springs at Chippewa Falls, Wis. Serve it for true hospitality.
CASE of 24 12 Oz. Bottles $2.35 plus dep.
PHONE CANAL 1860
CHIPPEWA Spring Water Co. of Chicago
1318 So. Canal St.

LISTENERS ENJOY F-M, NEW HIGH FIDELITY RADIO

W-G-N Co-operates with Zenith's Station.

BY LARRY WOLTERS.

More than 10,000 listeners thruout Chicagoland this spring are enjoying a thrilling new experience in radio: frequency modulation. They hear music over the air that sounds exactly like it might if they were in the studios. They hear instruments they rarely have been able to detect in conventional broadcasting.

They hear the full range of overtones which they have never been able to get by radio. Even in the midst of crashing thunder storms or in locations where man made radio interferences often prevail, they hear neither static nor noise.

This new F-M transmission, providing true high fidelity, noise free reception, requires a special type of receiver, or otherwise an attachment, called an adaptor or translator, for a standard type set. More than 3,500 homes in the metropolitan area are already listening to F-M programs.

One Station in Chicago.

F-M also requires a new kind of transmitting station. Only one such station is operating to date in Chicago. There is another in Milwaukee, which is heard on the north shore. Construction permits for several other Chicago stations, including one for W-G-N, Inc., have been approved by the federal communications commission.

The single F-M station operated here is W51C with the Zenith Radio corporation as licensee. It transmits from the top of the Field building, 135 South La Salle street, on a frequency of 45.1 megacycles. All F-M stations operate between 43 and 50 meg. in the ultra short wave field.

To tune in an F-M station in a new combination receiver requires a simple twist of a switch or pressure of a button, as it does to tune foreign stations on the short wave band. There is a special band for F-M tuning. The call letters and numerals help to locate an F-M station. All stations beginning with W are east of the Mississippi [those west begin with K]. The suffix C is attached only to Chicago stations. The 51 indicates the position [4]5.1 on the F-M dial. The 4 is dropped because all the F-M calls are in the 40's.

W51C is on the air daily from 8:30 a. m. to 1 a. m., almost exclusively with musical programs. Pending the building of its F-M station W-G-N engineers are coöperating with W51C in experiments of microphoning technique. Production of F-M quality broadcasts requires a somewhat different method of pickup of the program being broadcast and also a different control of program volume levels.

Carries Full Sound Range.

Special telephone circuits are necessary for transmitting the programs from studios to the F-M transmitter. These circuits are capable of carrying the full range of audible sounds which extends to upwards of 15,000 cycles per second. Phone circuits in standard broadcasting will not carry all the high notes and overtones. And it is not necessary that they do since ordinary receivers cut off at around 5,000 cycles, eliminating many of the overtones and doing little justice to flutes, triangles, cymbals, and other tympani. But F-M sets do carry the full range of audible sound.

Twice a week—from 6 to 6:15 p. m. Sundays, and 8 to 8:15 p. m., Wednesdays, W51C presents a program of specially recorded sound effects and high fidelity music, featuring instruments seldom heard on the air. The clink of ice in a glass, the fizz of charged water sounds completely natural. Discussions of the nature of F-M and the results it produces are included on these programs.

Most of its broadcasting hours are devoted to recorded music. New high fidelity vertical cut transcriptions [as opposed to the standard lateral cut] are used. These are almost free of record surface noises. From 8:30 a. m. to 11 p. m., except Saturdays and with two interruptions daily, semiclassical and familiar music is presented. From 11 to 1 a. m. dance music is aired. On Saturday the dance schedule starts at 8 p. m.

Luncheon and Dinner Music.

A luncheon musical is presented daily from noon to 1:30 p. m. and special dinner music from 6 to 8 p. m. Unquestionably listeners are enjoying this musical treat. Letters commenting on the W51C programs state that the orchestras and choruses sound as if heard "in person." The comment of listeners is practically 100 per cent commendatory.

W-G-N was granted a permit last December to build station W59C atop Tribune tower. This permit, along with others last March, was ordered held in abeyance pending an FCC hearing on the ownership of radio stations by newspapers.

Other companies which have F-M construction permits or applications in for Chicago stations: CBS with plans to build W67C atop 1 North La Salle street; NBC, W63C, on the Civic Opera tower; WJJD, Inc., W47C, atop the Mather tower, and the Moody Bible institute, W75C, at Addison. CBS already has awarded contracts for equipment.

All permits in the Chicago area provide for a definite coverage area: 10,800 square miles within a radius of some 70 miles of the loop.

In W-G-N Serial

Kay Chase, author of W-G-N's Painted Dreams serial, does a bit of kibitzing while Ed Prentiss (John Stuart) plays solitaire. Miss Chase also plays the part of Joyce. The show is aired over W-G-N at 1:15 p. m. weekdays.

The Berrys

The Berrys—Sharon, Linda, and Lea—will be featured in songs on W-G-N-Mutual's In Chicago Tonight at 7:30 p. m. next Thursday. [Bloom Photo.]

KATHRYN WITWER AND MARK LOVE ON W-G-N HOUR

Col. McCormick to Speak Next Saturday.

Kathryn Witwer, soprano, and Mark Love, bass-baritone, both W-G-N staff artists, will be spotlighted in the solo parts of the Chicagoland Hour, over W-G-N, and the coast-to-coast hookup of the Mutual network from 9 to 10 p. m. next Saturday.

Col. Robert R. McCormick, editor and publisher of THE CHICAGO TRIBUNE, will make a brief address.

For his solos, Mr. Love will sing the "Toreador Song" from Bizet's "Carmen" and a group of sea songs including "Sailing, Sailing," "Rocked In the Cradle of the Deep," "Blow the Man Down," and "Nancy Lee." Love will be accompanied by the chorus.

Kathryn Witwer, operatic soprano heard regularly on the "Pageant of Melody," will sing "Liebestraum" by Liszt and "Estrellita" by Ponce. The W-G-N Chorus, directed by Henry Weber, will present the old Irish tune, "Oft in the Stilly Night."

Musical interpretations of several regional and international dances will be offered by Henry Weber and the W-G-N Concert orchestra including a waltz, a march, a minuet, a Farondole, and a Czardas.

They are: "Farondole" from "L'Arlesienne Suite" by Bizet; "Minuet" by Boccherini; "March of the Sardar" by Ippolitov-Ivanov; "Waltz of the Flowers" by Tschaikowsky, and "Czardas" from Delibes' "Cappelia Suite."

GLENBARD HIGH TO BE SALUTED ON CITIZENS HOUR

Glenbard High school, representing the towns of Glen Ellyn and Lombard, will be the honored school on the Citizens of Tomorrow program to be heard at 7:30 p. m. Tuesday over W-G-N. This will be a rebroadcast of a program recorded earlier that day by 650 students from the Du Page County school.

Fred L. Biester, principal, will give the main address. He will be introduced by Philip Maxwell, of THE CHICAGO TRIBUNE editorial staff, who is master of ceremonies.

The school chorus, under the direction of R. N. Carr, will sing 3 numbers, and Eddie Firestone and Dorothy Gregory, who play the parts of Jimmie and Jerry on the program, will tell of some worthwhile activities in the Chicago high schools.

Guests will be Lewis V. Morgan, superintendent of schools of Du Page county; Gilford H. Hill, president of the Glenbard Board of Education; Ray C. Carlson and Mrs. Marjorie Jorgeson and Mrs. Helene Morgan, members of the board; Dr. George Oshier, president of the Glen Ellyn Lions club, and Norbert Knapp, president of the Glen Ellyn Chamber of Commerce and postmaster.

TODAY'S RADIO BROADCASTS

[Central Daylight Saving Time.]

CHICAGO FREQUENCIES.

W-G-N—720	WJJD—1160
WIND—560	WJOB—1230
WMAQ—670	WSBC—1240
WBBM—780	WCBW—1240
WENR—890	WEDC—1240
WLS—890	WHIP—1520
WAAF—950	WMRO—1280
WCFL—1000	WGES—1390
WMBI—1110	WHFC—1450
WCBD—1110	

W51C [FM]—45.1 meg.

MORNING

[*Indicates MBS program.]

8:00 A. M.
W-G-N—Good Morning.
WIND—Rumanian church.
WJJD—Sunday Party.
WAAF—Concert Hall.
WLS—Everybody's hour.
WHIP—Southern Melodies.

8:15 A. M.
WBBM—Bob Hannon.
WMAQ—Rabbit Line.

8:30 A. M.
WBBM—Wings Over Jordan.
WCFL—Words and Music.
WHFC—Old Church Songs.
WJJD—Cornell Church of Christ.
W51C—Familiar Music.

8:45 P. M.
W-G-N—Jane Anderson.
WJJD—Church of Christ.
WLS—Little Brown church.

9:00 A. M.
W-G-N—Chicagoland Church hour.
WCFL—Musical Jamboree.
WJJD—Dr. De Hahn.
WBBM—Church of the Air.
WIND—Italian hour.
WMAQ—Radio Pulpit.
WGES—Jugo-Slav hour.

9:30 A. M.
WAAF—Morning Musical.
WBBM—Music Conservatory.
WMAQ—Thrills and Romance.
WJJD—Voice of Tomorrow.
WLS—The Southernaires.
WCBD—Old Sunday School.

9:45 A. M.
WMAQ—Yoichi Hiroska.
WJJD—Bill Anson.

10:00 A. M.
*W-G-N—Northwestern Reviewing Stand.
WCFL—Don Artiste.
WHIP—Lithuanian hour.
WLS—Williams Brothers.

10:05 A. M.
WMAQ—Sing a New Song.
WBBM—News and Rhythm.

10:15 A. M.
WAAF—Music of Today.
WCFL—Music Time.
WIND—Eddie Chase.
WMAQ—Radio Parade.

10:25 A. M.
*W-G-N—A. P. News.

10:30 A. M.
W-G-N—Hawaii Calls.
WMAQ—Music and American Youth.
WBBM—Sunday Sunshine.
WJJD—Weather Bureau.
WAAF—Take It Easy.
WLS—Sunday Melodies.

10:45 A. M.
WBBM—Sunday Sunshine.
WJJD—Salonettes.

11:00 A. M.
W-G-N—Helen Westbrook.
WMBI—Grace Notes.
WMAQ—Betty Ames.
WJJD—Dr. Preston Bradley.
WCFL—Going to College.
WAAF—Mythical Ballroom.
WHFC—Bing Crosby.

11:15 A. M.
W-G-N—Jim Evans.
WCFL—Musical.
WIND—Oak Park Baptist church.

11:30 A. M.
W-G-N—Sunday Concert.
WBBM—Sunday Sunshine.
WMAQ—New Records.
WCFL—The Rev. John Zoller.
WLS—Organ Moods.

11:45 A. M.
WLS—Jim Poole.

AFTERNOON

NOON.
WMAQ—Sammy Kaye.
WENR—Hit Tunes.
WBBM—Sunday Sunshine.
WAAF—Musical hour.
WIND—German hour.
WGES—Catholic hour.
WHIP—Budapest hour.
W51C—Luncheon music.

12:15 P. M.
W-G-N—Helen Westbrook.
WCFL—Musical Motorcade.

12:30 P. M.
W-G-N—Noontime Serenade.
WJJD—Midday Melodies.
WMAQ—On Your Job.
WBBM—March of Games.
WMBI—Organ Recital.
WCFL—Guess Who?

12:45 P. M.
W-G-N—Alan Scott.

1:00 P. M.
W-G-N—R. Ginsburgh's orch.
WMAQ—String Symphony.
WENR—Am. Pilgrimage.
WAAF—That's Show Business, Hal Tate.
WJJD—Salon Echoes.
WBBM—Free Company.
WHIP—Historical Poland.
WIND—Jewish hour.

1:15 P. M.
WAAF—Let's Dance.
WJJD—Bill Anson.

1:30 P. M.
W-G-N—Correct Pronunciation.
WMAQ—U. of C. Round Table.
WENR—Tapestry Musical.
WIND—Modern Melodies.
WCFL—Mission Melodies.
WBBM—Meet the Missus.

1:35 P. M.
W-G-N—Jane Anderson.

1:45 P. M.
*W-G-N—El Paseo Troubadors.
WJJD—While America Sleeps.
WIND—While America Sleeps.

2:00 P. M.
*W-G-N—Americas Speak.
WIND—Musical Motorcade.
WJJD—Sunday Matinée.
WENR—Great Plays.
WMAQ—Lavender and Lace.
WAAF—Half and Half.
WBBM—Symphony orch.
WHIP—Polish Welfare.

2:15 P. M.
WMAQ—H. V. Kaltenborn.

2:30 P. M.
W-G-N—Helen Westbrook.
WMAQ—Lee Gordon.
WIND—Sunday Dance.
WAAF—Don Norman.
WJJD—Inside Baseball.

2:45 P. M.
W-G-N—Leadoff Man.
WCFL—Hal Totten.

2:55 P. M.
W-G-N—Cubs vs. Cards. Also WCFL, WJJD.

3:00 P. M.
WMAQ-WENR—Winston Churchill.
WAAF—Musical Motorcade.
WHIP—Rev. George Radeos.

3:15 P. M.
WIND—Dancing Party.

3:30 P. M.
WENR—Behind the Mike.
WAAF—International Ladies.
WMAQ—Charles Dant.
WHIP—Waltz Time.
WBBM—Pause That Refreshes.

3:45 P. M.
WAAF—On Wings of Song.

4:00 P. M.
WMAQ—Joe and Mabel.
WENR—Bernie Cummins.
WEDC—Italian hour.
WAAF—Tea Dance.
WIND—Reform Church.

4:15 P. M.
WBBM—Behind the Baseball.

4:30 P. M.
WAAF—Island Songs.
WHIP—Norman Thomas.
WBBM—Ned Sparks.
WMAQ—Roy Shield.
WIND—Dance Melodies.

4:45 P. M.
W-G-N—Swing It.
WIND—New Harmony Memorial.

5:00 P. M.
*W-G-N—Double or Nothing.
WBBM—Silver Theatee.
WCFL—Tenth Inning.
WIND—Methodist program.
WMAQ—Catholic hour.
WJJD—Scoreboard.
WENR—Amateur hour.
WAAF—Chapel in the Sky.

5:30 P. M.
*W-G-N—Bulldog Drummond.
WBBM—Gene Autry.
WJJD—Music Please.
WAAF—Symphonic hour.
WMAQ—What's Your Idea?
WCFL—Lithuanian program.

5:55 P. M.
WBBM—Dear Mom.

EVENING

6:00 P. M.
W-G-N—Winston Churchill.
W51C—F-M demonstration.
WIND—Polish hour.
WMAQ—Jack Benny.

6:15 P. M.
WBBM—Ernest W. Gibson.

6:30 P. M.
W-G-N—Orrin Tucker.
WMAQ—Bandwagon.
WCFL—J. Kelly's orch.
WBBM—Celebrity Circle.
WENR—News for Americas.

6:45 P. M.
*W-G-N—Wythe Williams.
WENR—Music for Listening.
WJJD—Twilight Rhythms.
WBBM—Gen. Frank Aikin.

7:00 P. M.
W-G-N—Lawrence Welk.
WMAQ—Charles McCarthy.
WLS—Revival hour.
WCFL—Irish hour.
WBBM—Columbia Workshop.
WIND—John Duffy.
WJJD—Suppertime Frolic.

7:30 P. M.
*W-G-N—Capitol Comment.
WLS—Inner Sanctum.
WMAQ—One Man's Family.
WBBM—Crime Doctor.

7:45 P. M.
*W-G-N—Gabriel Heatter.

8:00 P. M.
*W-G-N—Ted Fio Rito.
WENR—Walter Winchell.
WBBM—Sunday Evening hour.
WMAQ—Merry-Go-Round.
WIND—Hans Muenzer's orch.
WCFL—Amateur hour.
WHFC—Polish Barn Dance.

8:15 P. M.
W-G-N—Musical Steelmakers.
WENR—Irene Rich.
WMAQ—Familiar Music.

8:15 P. M.
WENR—Bill Stern, sports.

9:00 P. M.
W-G-N—Alan Scott.
WCFL—Revival hour.
WIND—Old Fashioned Revival.
WBBM—Take It or Leave It.
WENR—Good Will hour.
WMAQ—Hour of Charm.

9:15 P. M.
W-G-N—Forum of the Air.

9:30 P. M.
WBBM—Helen Hayes.

10:00 P. M.
*W-G-N—The Answer Man.
WCFL—Bartered Bride.
WENR—Bobby Ramos.
WBBM—Hermit's Cave.
WHFC—Little Theater.

10:15 P. M.
W-G-N—Chicago at Night.
WIND—Dance orchestra.

10:30 P. M.
W-G-N—Lawrence Welk.

10:45 P. M.
*W-G-N—Orrin Tucker.

11:00 P. M.
W-G-N—Late News.
W51C—Dance music.
WIND—Church of Deliverance.
WCFL—Concert Melodies.

11:15 P. M.
*W-G-N—Gray Gordon.

11:30 P. M.
*W-G-N—Leonard Keller.
WENR—Les Brown's orch.

MIDNIGHT.
*W-G-N—Jack Teagarden.
WIND—Nite Watch.

12:30 A. M.
W-G-N—Ted Fio Rito.
WBBM—Lionel Hampton.

1:00 A. M.
*W-G-N—Jan Garber.

CHURCHILL ON NETWORKS FROM LONDON TODAY

Prime Minister Winston Churchill will be heard in a radio address from London this afternoon. Churchill will speak at 3 p. m. and will be heard at that hour thru WMAQ and WENR. W-G-N, which will broadcast baseball at that hour, will record the program and present it from 6 to 6:30 p. m.

Oak Park Services on Chicagoland Church Hour

Services from the First Methodist church of Oak Park will be broadcast by transcription over Clear Channel station, W-G-N from 9 to 10 a. m. today during the airing of the Chicagoland Church hour. The Rev. Dr. George A. Fowler will speak.

BIG NEW 1941 GENERAL ELECTRIC REFRIGERATOR
Beauty and quality at a bargain price! Here is a big "bargain-day" offer by the world's largest builder of electrical products.
• More than 6.2 cu. ft. of convenient storage space.
• 11.7 ft. of usable shelf space.
• Famous Sealed-in-Steel G-E Thrift Unit.
Lowest G-E Prices in History $124.95
Brand New 6.2 cu. ft. G. E. Refrigerators, 1940 Model........ $109.95
NORTHWEST Refrigeration Service & Supply Co.
4237 N. LINCOLN AVE. LAKEVIEW 4450
Open Evenings, Sunday to 5 P. M.

The Original STAR METHOD SAG-PROOF UPHOLSTERING
Extra Bottom Steel Reinforced. Be sure to see this feature. Guaranteed—Patented
SOFA AND CHAIR...$29.50
STAR FURN. & UPHOLSTERING CO.
1522 N. KOLIN AVE.
PHONE SPAULDING 5906
DAILY OR SUNDAY

SAME ADDRESS SAME BUSINESS OVER 38 YEARS
FINE QUALITY UPHOLSTERING
REFINISHING • REPAIRING • CLEANING • ETC.
2-PIECE SUITE Completely Re-Upholstered and Rebuilt $24.50 CONVENIENT TERMS
"CALL MADSEN'S" HUMboldt 6049
Our Estimator Will Call with a Complete Line of Samples
M. R. MADSEN & SONS
1626-30-32 N. CALIFORNIA
SEE OUR DISPLAY OF CUSTOM-BUILT FURNITURE ALL MADE IN OUR OWN SHOPS
SHOWROOMS OPEN TUESDAY, THURSDAY, SATURDAY EVENINGS

Special RUG CLEANING and Repairing
Domestic (9x12) $2.00
Amer. Orientals (9x12) $2.75
Oriental Rugs (9x12) $3.75
RESHEENING, $1.00 EXTRA
FURNITURE CLEANED
REUPHOLSTERED—REFINISHED
All Work Guaranteed
We Call Anywhere
VARTAN V. PEDIAN
4924 Sheridan Road
LONGBEACH 7784

FOR REAL LAUNDRY VALUE—
Bonnie Budget Bundle
90% Finished
15 LBS. $1.19
6c each addl. lb
Chenille spreads with above service beautifully laundered. 19c
Call BRUnswick 8100
BUDGET LAUNDERERS, inc.
2621 W. CHICAGO AVE.

4-DAY SPECIAL
Regular $25 VALUE!
6 PIECES MADE-TO-ORDER SLIP COVERS
$14.95 Complete
PHONE WEBster 3833
FIT-WELL DRAPE AND SLIPCOVER CO.
421 SOUTH WELLS STREET

—LINOLEUM—CARPETS—
LAID FREE
Balaban Floor Covering
1947 W. Roosevelt Rd. ● CAN. 1982
ASK FOR MR. BERNIE

Advertise in the Tribune

S. I. FRANK AND SON, INC.
SPRING IS HERE
BEFORE AFTER
UNION LABOR
ARE YOU MOVING? We'll Pick Up Your Suite, Re-upholster it, and deliver it to your new address.
Are you going to have the same DRAB furniture after you finish spring cleaning?
Let S. I. Frank and Son perform their MAGIC of re-upholstering and transform your old pieces to BRILLIANT new-styled furniture. We can change your frame to almost any style you want.
CALL US FOR FREE SAMPLES BRUnswick 8300
AS LOW AS $29.50 Including All Labor, Fabrics
TERMS ARRANGED
ALL WORK GUARANTEED
S. I. FRANK AND SON INC.
2412 W. NORTH AVE.
EST. 1906

Come in and See
THIS NEW GENERAL ELECTRIC RANGE
Learn How You May Own It FREE!
ALSO LEARN HOW YOU MAY OWN A COMPLETE G-E ELECTRIC KITCHEN*
Just by sending in your favorite OVEN-COOKED MEAT DISH RECIPE!
Don't put up longer with old-fashioned cooking methods or your old stove. See the beautiful 1941 General Electric Ranges with the Flavor-Saver Oven, Calrod Units, Thrift Cooker, and many other time and labor saving features. Lowest prices ever! PRICES START AT... $84.95
De Luxe Model Illustrated Above, $224.50
Join the G-E "ROAST-OF-THE-MONTH" CLUB
HERE'S ALL YOU DO to qualify for one of these big awards. Just come in, and we will give you a G-E "Roast-of-the-Month" Club free entry blank. Write the recipe of your favorite oven-cooked meat dish on this blank.
You will receive free a beautiful full-color food picture for framing. You will receive free all mailings of the G-E "Roast-of-the-Month" Club. And, each month for ten months, you will have an opportunity to win a new 1941 General Electric Range or the grand award of a complete General Electric Kitchen. You don't have to buy a thing. Come in today!
★ The General Electric Kitchen to be given away free includes a G-E Refrigerator, G-E Range, G-E Electric Sink with Dishwasher and Disposall, and G-E Kitchen Cabinets.
Free Range Installation in 1-2-3 Family, Entirely Residential, Bldgs. Now Using Edison Service.
Easy Time Payments
YOUR HOME APPLIANCE STORE S. W. Doty Inc.
Open Mon., Tues., Thurs., Sat. Evenings
Repair Service on Radios, Refrigerators, Washers and Vacuum Cleaners
4827 N. Western Ave. LON. 1125

Professional Rug Cleaning
Adds Life and Beauty To Your Rugs
Our modern methods safely remove all the imbedded dirt and grit that hide the rich colors and shorten the life of your rug.
We Deliver Anywhere in the City
DOMESTIC RUGS $2.50
To insure yourself lasting rug beauty call
Douglas Rug & Carpet Cleaners
3405 Ogden Ave. Phone: Rockwell 0325-6
North Side Branch: 4804 N. Kedzie .... Keystone 4037

DEFECTIVE EYES ARE TUNED UP BY LIONS CLUB

School Children Find the Needed Help.

The underprivileged grammar school boy and girl who, because of poor eyesight, cannot see the teacher or the blackboard clearly, is the beneficiary of a new charitable enterprise of the Northwest Lions club. Since last fall it has had 40 pupils provided with glasses.

"We have found," said Hugo T. Fischer, vice president of the club and chairman of its charity committee, "that many boys and girls whose eyesight has been poor all their life will suffer in their studies and develop an inferiority complex without even knowing what their trouble is.

"Families which have difficulty in providing food and clothes for their children cannot afford glasses, or even adequate examinations to show that a child may need glasses."

Others Provide Glasses.

There are several city-wide organizations which provide glasses to outstandingly needy cases, but the Lions club has found so many children whose education and self-confidence are impeded by subnormal vision that many other Lions clubs in the city are debating a similar service.

Miss Margaret A. Hayes, principal of the Cameron school, praised the club for the speed with which it has obtained glasses for 12 of her pupils.

She said that altho there is a WPA eye, ear, and teeth testing project at all grade schools, most of the cases are detected by the classroom teachers. The name of the pupil is then submitted to the Lions club, and he is given a thoro examination, and, if necessary, provided with glasses.

Patsy Gets Glasses.

Last fall, just before the club announced its program, Miss Hayes received the following letter from a parent:

"Dear Teacher:

"Patsy June says you told her to tell me to take her to an eye doctor. I never knew there was anything wrong with her eyes. She has never complained about them. But Mr.—— has been out of work and I can't afford a doctor. So can you inform me where to go so it wouldn't cost so much?"

Patsy June was referred to the Lions club and is now doing much better in her work.

Fischer said his group had limited its activities to eight public and parochial schools in the region near North avenue west of Humboldt park. Funds are provided by an annual charity party held in the fall.

Working with Fischer on the charity committee are Morris Izen, Joseph A. McInerney, William F. Nelles, Soren Sorensen, and William Wickert. Charles Scully is president of the club.

POLISH MUSEUM WILL OPEN NEW EXHIBITS ROOM

On Saturday the formal opening of the New York World's Fair Polish pavilion exhibits at the Polish Roman Catholic Union Archives and Museum, 984 Milwaukee avenue, will be held. Mayor Kelly and Dr. Carol Ripa, consul general of Poland, will be the chief speakers at the ceremonies.

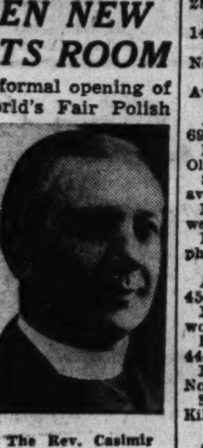

The Rev. Casimir Gronkowski. [Jaskolski Photo.]

Other speakers include the Rev. Casimir Gronkowski, chairman of the museum committee; Francis S. Barc, secretary of the committee; the Rev. Dr. Alexander Pitass of Buffalo, N. Y.; Mrs. Honorata B. Wolowska, president of the Polish Women's Alliance of America, and Dr. Teofil Starzynski of Pittsburgh, Pa., president of the Polish Falcons of America.

New Murals for Schurz Library

From the top of a step ladder Luella Faber works on a group of figures symbolizing the different professions which have contributed to Chicago's growth, as Miss Katherine Schmidt, school art instructor, gives some advice on the problem of fingers. The guide lines used to transfer outlines of the mural from the preliminary drawing can be seen running thru the characters on the left.

Putting the finishing touches on Schurz High school's second student made mural, these budding artists are looking forward to the reception which will be held in the school library May 29 to dedicate the work. La Verne Bailey, Rosemary Haas, and Lawrence Burkhardt are shown working on a scene depicting the heights of Chicago's industrial growth. The painting is entitled "The Spirit of Chicago."

KITES GROOMED FOR AERIAL RACE NEXT SATURDAY

500 Finalists to Vie on Lake Front.

[Continued from first page.]

lerton avenue.

Novelty and pulling—Robert Fishback, 12, 4921 Medill avenue.

Handwinding—Anthony Livorsi, 10, 2232 North Leamington avenue.

Mechanical winding—Ray Szymanski, 15, 2131 Lorel avenue.

Solo box—Chester Mierzwa, 12, 2233 North Leamington avenue.

Messenger—Rocco DeLoe, 12, 4631 West McLean avenue.

ECKHART PARK.

Artistic—Joe Szeluga, 14, 1547 Pearson street.

Novelty — Stanley Rablowski, 11, 1503 Chestnut street.

Handwinding—Chester Malawski, 13, 1461 Chestnut street.

Mechanical winding—Eugene Gwozdz, 11, 847 North Bishop street.

Solo box—Edwin Gwozdz, 10, 847 North Bishop street.

Messenger — Richard Trowtier, 12, 1316 Chestnut street.

Pulling—Peter Kallas, 14, 1421 Chicago avenue.

KOSCIUSKO PARK.

Artistic and novelty—Donald Cieslik, 12, 2848 Avers avenue.

Handwinding and solo box—Ray Warehol, 14, 3551 West Diversey avenue.

Messenger — Frances Kieltyka, 12, 2714 North Hamlin avenue.

Pulling—Aden McGibbon, 14, 2541 North Avers avenue.

EDISON PARK.

Artistic and novelty—Bruce McCaley, 9, 6946 Olcott avenue.

Handwinding—James Zellers, 15, 6717 Olympia avenue.

Solo box—George Olson, 15, 6579 Oxford avenue.

Messenger—Darwin Lowry, 10, 6690 Northwest highway.

Pulling—Nick Katchatones, 15, 6741 Oliphant avenue.

KELVIN PARK.

Artistic and messenger—Harry Kuhlen, 13, 4517 Schubert avenue.

Novelty—Daniel Ligman, 12, 4522 Wrightwood avenue.

Handwinding and pulling—Billy Copek, 13, 4444 Wellington avenue.

Mechanical winding—Jerry Hoff, 13, 2538 North Kildare avenue.

Solo box—Floyd Gaston, 13, 2823 North Kildare avenue.

KILBOURN PARK.

Artistic, novelty, and mechanical winding—George Miller, 15, 3530 North Kildare avenue.

Handwinding—Richard Dickens, 13, 3411 North Kenton avenue.

Solo box and messenger—Paul Rybarczyk, 13, 3530 North Kildare avenue.

Pulling—Vincent Janislawski, 14, 3535 North Lowell avenue.

SIMMONS PARK.

Artistic—Alex Gilberts, 9, 1640 North St. Louis avenue.

Novelty—Len Plicner, 16, 1752 North Central Park avenue.

Handwinding—Richard Nelson, 13, 1624 North Central Park avenue.

Solo box and messenger—Ed Koziel, 11, 3519 Dickens avenue.

Pulling—Ludwig Koepke, 11, 3533 North avenue.

INDEPENDENCE PARK.

Artistic—Jimmy McEnroe, 10, 3903 Dakin street.

Novelty—Carl Dailey, 11, 3951 Irving Park road.

Handwinding—Dave Millon, 11, 3929 Irving Park road.

Mechanical winding—Robert Nelson, 10, 3908 North Springfield avenue.

Solo box—Donald Nelson, 12, 3908 North Springfield avenue.

Messenger—Tom Barry, 14, 3553 Kedvale avenue.

Pulling—Bob Byrne, 12, 4044 Waveland avenue.

GOMPERS PARK.

Artistic, novelty, and solo box—Marian Matthies, 12, 4958 North Lowell avenue.

Handwinding and messenger—Jack Burns, 13, 4743 North Karlov avenue.

Mechanical winding and pulling—Joseph Naines, 13, 4919 North Kostner avenue.

JEFFERSON PARK.

Artistic and novelty—Herbert Holm, 13, 5944 Giddings street.

Handwriting and messenger—Richard Harbeck, 14, 5442 Higgins avenue.

Solo box—Floyd Harbeck, 15, 5442 Higgins avenue.

PORTAGE PARK.

Artistic—Oliver Pryor, 12, 5529 Byron street.

Novelty—Ben A Herman, 30, 5133 Warwick avenue.

Handwinding—John Walsh, 10, 4212 Milwaukee avenue.

Mechanical winding—Glen Perine, 11, 5003 Cullom avenue.

Solo box—John Magdars, 11, 5207 Cullom avenue.

Messenger and pulling—Arthur Osberg, 15, 5256 Berteau avenue.

Wed 50 Years

Mr. and Mrs. David Spitz.

Mr. and Mrs. David Spitz of 3432 Leland avenue, residents of Chicago for over 35 years, will celebrate their golden wedding anniversary next Sunday with a reception at the Somerset hotel. Mr. and Mrs. Spitz have four sons, Alexander, Ignatz, Alan, and Arthur, two daughters, Mrs. Sadie Greenberg, and Mrs. Matilda Fox, and 11 grandchildren. All reside in Chicago.

SCHURZ YOUTHS ADD NEW MURALS TO LIBRARY ART

'Spirit of Chicago' Is Theme of Work.

Schurz High school's second set of mural paintings, done largely by members of the school's art classes, is expected to be finished next week, after vacation. The first murals, on the walls and ceiling of the library, were so successful that it was decided to decorate in a similar way a wing of the same room.

This wing houses the library files and the desks of library officials and workers.

The design for the paintings was picked after a contest by art students in the classes of Miss Katharine Schmidt. The winning suggestions were modified by Gustave A. Brand, octogenarian artist and former city treasurer, who is supervising the work of students in transferring the work to its final position on the walls and ceiling.

The present series is entitled "The Spirit of Chicago." On the left it shows Indians and scenes of Fort Dearborn and the pioneers. To the right it progresses thru the various forces which have contributed to the growth of Chicago, the exposition of 1893, scenes from the city today, and, on the far right, an industrial scene.

Work has been in progress since January, and Albert G. Bauersfeld, principal of the school, who originally fostered the plan to decorate the library, has announced that a reception dedicating the new work will be held in the library on the afternoon of May 29.

Off the Trail with HAROLD SMITH

Miss Ingrid Tornquist, 5136 Winona street, has joined the regular riders at Dixon's Silver Spur stables north of Des Plaines. An able horsewoman, she is schooling Rocky, 4 year old chestnut gelding recently broken to saddle, according to John Keippel, manager.

O. L. Rhoades, automobile electrical service manufacturer, has leased the John Behmiller stables on Highway 62 just north of Touhy avenue. It will house his 10 horses and 10 others belonging to friends.

Vito Balducci, president of the Schurz Saddle and Spurs club, is building a new home in Arlington Heights.

Mandolin Players to Give Concert and Dance Today

The Chicago Mandolin orchestra will give its annual spring concert and ball today at the Logan Square Masonic temple, 2453 North Kedzie boulevard. The concert will be given at 4:30 o'clock in the auditorium, and dancing will start at 7 o'clock in the Pompeiian room.

BEST DWELLINGS CUT WASTE AREA TO A MINIMUM

Women Want Things in Easy Reach.

BY LOUISE BARGELT.

The living requirements of the average family must take into consideration a vast amount of accumulated possessions which are used as the seasons come and go, and which must be kept in cupboards and closets and on shelves.

Our trend, everywhere evident, is to make the most of what we have and when it comes to making the most of our house spaces, this concentration on maximum usefulness is only hard, common sense. As waste spaces have gone into the discard, wall and corner areas can give a spirited account of themselves thru adequate cupboard and cabinet provision.

In the days when such conveniences were hard to achieve and cupboards were roomy but lacking in sufficient shelves, and shelves were twice as far apart as need be and twice as deep, women cherished hopes of what they'd like—adequate storage place for the myriad articles needed in housekeeping, and accessible storage place.

They Want Space.

There are few women now who wear out the finish on their kitchen chairs by constant climbing to high places for utensils needed in daily tasks. But the fact that so much present modernization is concerned with the task of adding more cupboard, cabinet and closet space to existing quarters, proves the breadth and scope of feminine determination to get the room it wants for needed possessions.

If you have a wall, or half a wall, which is not giving a full account of itself, you can rouse it from its Rip Van Winkle sleep by built-in book shelves with closed cabinets underneath. This treatment can be as helpful in an informal living room as in a study.

Should you be the possessor of a basement stairway there are ways of building compartments on the walls; enclosed, fence-like compartments with slatted pieces of wood so that you may see what's inside at a glance.

Such compartments are handy for all manner of youthful and grown up contraptions from golf balls to baseball bats and tennis racquets and that infinite variety of necessities in demand according to seasonal activities.

Look at Cabinet Types.

In case you are investing in a new sink or lavatory, investigate cabinet types for extra space.

In that garage, the walls are yours for the taking; spaces for shovels and rakes and every kind of garden equipment which can be parked upright instead of huddling in corners.

On the second floor a second utility closet can be as big a help as a swanky modern linen closet. Sometimes an attic stairway can give wall space for cleaning equipment and save on endless steps.

More and more bathrooms are seen with built-in storage cabinets for towels and soaps, cleansing utensils and toiletries.

Even doors can open and reveal small shelves for accessories as well as more conventional racks for miscellaneous garments.

For bedrooms, new wardrobe units can be the answer to half a dozen pressing problems, as well as built-in window seats with capacious storage space.

In a surprisingly large number of new homes the adequate supply of cabinet and closet space as well as space for special storage closets and for dead storage has been carefully supplied.

First Step in Learning to Drive

(Story on page 1.)

John Remes of the Chicago Motor club license bureau helps Martha Murphy fill out an application for a temporary instruction permit before she starts taking a series of eight driving lessons from the Safeway Driving school. J. P. McClenahan, manager of the school, looks on. Every person learning to drive must have one of these permits.

This Week in the Garden

Monday, April 28.

Outdoor work has become active by this time, altho it is too early to plant tender plants out of doors. A newly constructed lawn will need watering. Hardy material can be planted now. The judicious use of shrubs, even on the small yard, is commendable, but the selection should be carefully undertaken and, especially on the small yard, when it is so easy to plant taller growing kinds than are necessary.

Use of a plant like the common mock-orange beneath a window only three feet from the ground is unsatisfactory. Select a plant that remains dwarf or grows no more than three feet when mature. Among these dwarf kinds are the Alpine currant, Anthony waterer spirea, dwarf cranberry bush, Chenault coralberry, fragrant viburnum, and Deutzia gracilis. If soil is poor, replace it with good.

Tuesday, April 29.

Shrubs suitable for screens include Siberian pea tree, gray dogwood, Morrow's honeysuckle, sweet mock-orange, French lilacs, arrowood, Chinese lilac, snowball, and others of a similar habit. Tall shrubs include the redbud, considered a small tree; hibiscus crabapples, European burningbush, Russian olive, etc.

Shrubs that will do fairly well in shade are the gray dogwood, red-barked dogwood, weeping goldenbell, witch hazel, snowball hydragea, privet, buckthorn, fragrant sumac, Alpine currant, flowering currant, snowberry, and coralberry, winged wahoo, jethead, burning bush, etc.

Wednesday, April 30.

An annual that will withstand abuses of congested areas is the four o'clock. It is useful when used en masse, or as a hedge. Others that will do well in dry situations are the zinnia, scarlet sage, rose moss, calliopsis, sunflower, phlox drummondi, ice plant, etc.

Annuals for rock gardens include sweet alyssum, snap-dragon, Chinese pink, California poppy, candytuft, sweet campion, dwarf marigold, verbena, verbena venosa, pansy or viola, grass pink, sanvitalia, cape marigold, browallia, and petunia.

Thursday, May 1.

The use of herbs is increasing not only for ultimate material to be used, but as a featured garden. The whole garden can be given over to the plants, each kind being grown in a bed, or they can be used with other plants. Among the commoner kinds are sage, dill, anise, thyme, sweet marjoram, peppermint, and tarragon.

Friday, May 2.

Use plenty of water on evergreens, azaleas, laurel, etc. Evergreens need food as well as other plants. Well decayed manure worked into the soil or a complete commercial food will be adequate for these plants.

Give all the light and air possible to seedlings that are to be used in outdoor beds. The coldframe is, of course, the best spot for them, but if it is unavailable place the flats outdoors during the day, returning them at night. Give the young cannas plenty of water.

Saturday, May 3.

Many rose species can be easily propagated by root players or sprouts. Among these are the Scotch rose, Rosa Carolina, Rosa nitida, Rosa setigera, and others. Separate sprouts and transplant in rows. Layering can be successfully done by notching the stem on the lower side, bending the whole to the ground and covering with soil. The following spring will find the layered sections rooted.

Prepared in coöperation with Garfield park conservatory.

WILLIE SHORE, GLORIA GILBERT ON CHICAGO HOUR

Something new in musical groups will be featured along with Comedian Willie Shore and Vocalist Gloria Gilbert on In Chicago Tonight over W-G-N and Mutual at 7:30 p. m. next Thursday.

Willie Shore.

The new musical group is a chorus of ten girls under the direction of Bill Bunt. Given the name of "Vochestra," they feature a trio, the Berry Sisters, as well as imitations of orchestras, using mutes to establish orchestral effects.

Willie Shore has been featured at various night clubs in the city the past year. He played the leading rôle in the hit comedy, "See My Lawyer," recently playing at the Studebaker theater.

In next Thursday's show Shore and Miss Gilbert will offer a hilarious satire. Miss Gilbert, who started as a vocalist with Dick Jurgens' orchestra while still a student at Senn High school, will be featured in two solos as well.

A regular feature of W-G-N and the Mutual Broadcasting system, In Chicago Tonight is produced by William A. Bacher. The orchestra will be under the direction of Harold Stokes.

KDTH, Dubuque, to Join Mutual System on May 1

Station KDTH, Dubuque, Ia., will be affiliated with the Mutual network when it starts its broadcast schedule next Thursday, network officials have announced. Originally scheduled to go on the air for the first time yesterday, the station had to postpone its opening date because of delay in the delivery of equipment.

Radio Features Today

ON W-G-N.

[Central daylight saving time.]

9 a. m.—Chicagoland Church Hour.

10—Northwestern University Reviewing Stand: "Price Fixing and the Cost of Living"—Speakers: Howard Berolzheimer, W. Willard Wirtz, and Royal F. Munger [MBS].

11:15—Jimmy Evans, sports oddities.

12:45—Alan Scott, news.

1 "The Americas Speak." Prominent speakers and musical program from Buenos Aires, Argentina [MBS].

2:30—Voice of the Bleachers with Guy Savage.

2:45—The Lead-off Man.

2:55—Baseball: Chicago Cubs vs. St. Louis Cardinals—Bob Elson at the microphone.

4:45—Swing It with Bill Anson.

5—Double or Nothing.

5:30—Bulldog Drummond. Adventure series, starring George Coulouris [MBS].

6—Winston Churchill from London.

6:45—Wythe Williams Predicts [MBS].

7:30—Capitol Comment: Arthur Sears Henning.

7:45—Gabriel Heatter, commentator [MBS].

8:15—Quin Ryan, news.

8:30—Musical Steelmakers, with Dorothy Ann Crowe, Jean Colbert, Ardenne White, the Steele Sisters, the Old Timer, and the orchestra, directed by Tommy Whitley.

9—Alan Scott, commentary.

9:15—American Forum of the Air.

10—The Answer Man [MBS].

10:15—Chicago at Night.

11—Late news.

ON OTHER STATIONS.

1—WBBM—Free Company, Paul Muni in "The Miracle of the Danube."

1 p. m.—WMAQ—NBC String Symphony.

1:30—WMAQ—Univ. of Chicago Round Table.

2—WENR—Great Plays, "Pride and Prejudice."

2—WBBM—New York Philharmonic Symphony with Rudolph Serkin, pianist.

3—WMAQ-WENR—Winston Churchill from London.

3:30—WBBM—Pause that Refreshes, with Andre Kostelanetz, Albert Spalding, and James Melton.

4:30—WMAQ—Your Dream Has Come True.

4:30—WBBM—Ned Sparks' show with Sair Lee and Luigi Romanelli's orchestra.

5—WBBM—Silver Theater with Ed Sullivan.

5:30—WMAQ—"What's Your Idea?" Capt. Terrell Jacobs, circus lion tamer.

5:30—WBBM—Gene Autry's Melody Ranch.

5:55—WBBM—Dear Mom, training camp comedy.

6—WMAQ—Jack Benny, Dennis Day, Rochester.

6:30—WBBM—Celebrity Circle, with Tommy Bartlett.

7—WMAQ—Edgar Bergen, Charlie McCarthy, Donald Dickson, with Bud Abbott and Lou Costello, also Chester Morris and Susanna Foster.

7:30—WMAQ—One Man's Family.

8—WBBM—Sunday Evening hour, with Dorothy Maynor, soprano.

8:15—WIND—Sunday Evening club: Dr. Lynn Harold Hough.

8:30—WMAQ—Album of Familiar Music, with Vivian Della Chiesa.

9—WMAQ—Hour of Charm, Spitalny's all-girl orchestra.

9—WBBM—Take It or Leave It: Bob Hawk.

9:30—WBBM—Helen Hayes Theater, "The Lady with the Lamp."

If It Can Be Done with CEMENT— WE CAN DO IT!
Licensed Sidewalk Contractor
Foundations—Floors—Steps
General Remodeling
Phone for Free Estimate
BELmont 6042
HERMAN GARBEN

THE JACOBSEN "Lawn Queen"
Perfect for suburban home or country lawn. So easy to operate that even a child can run it. Cuts so quickly you'll be amazed. $87.50
Also Hand Mowers, Motor Scythes, Farm and Garden Tractors
OPEN SUNDAYS
ROSEMAN TRACTOR MOWER CO.
Crawford, Central & Ridge Rd. Evanston — Phone University 1842

GROW BETTER ROSES
TRI-OGEN is an amazing spray that helps you grow better roses. Controls black-spot and mildew; kills many insect pests. Economical, easy to apply—just mix with water and spray. Buy at garden supply stores. Write for free bulletin, "Rose Culture."
TRI-OGEN
Rose Garden Spray Treatment
Rose Mfg. Co., Philadelphia, Pa.

Hardy CUSHION MUMS
5 Distinct Colors One of Each 50c
Pink, Red, Yellow, Bronze, White
These strong plants will provide a wealth of blooms midsummer to frost. 20c each purchased singly.
FREE GIFT—With 50c Mum assortment before May 10 you get 1 Rocknoll's Apple Blossom new light pink cushion mum.
Think of it, genuine Cushion Mums at less than 9c each. Take advantage of this big bargain. Order as many as you wish.
ROCKNOLL SPRING SPECIALS
24 Fragrant White Hardy Regal LILIES......$1.00
12 Giant White SHASTA DAISIES......1.00
16 Creeping Moss PHLOX, 7 colors......1.00
70 Giant GLADIOLUS, 10 showy colors......1.00
10 White DOGWOOD, 3 ft. high......1.00
10 Lamartine DELPHINIUM, 2-year......1.00
10 Tall PHLOX, 2-year, 10 new colors......1.00
12 Colors Korean Daisy MUMS......1.00
4 Ever Blooming New Hardy FUCHSIA.......80
12 Hardy CARNATIONS, all colors......1.00
3 White LILAC, 12" to 15"......1.00
6 Blue LILAC, 24" to 36"......1.00
EXTRA SPECIAL
Half or Double Orders Allowed
GET BIG 1941 ECONOMY CATALOGUE
Rocknoll, Dept. CT, Foster, O.

IRVING PARK YMCA
FOR FUN and HEALTH!
GET ACQUAINTED OFFER $1.00 PER MONTH
Try this Special Offer for one Month. You'll have more fun at the Irving Park Y than you've ever had before.
Offer expires May 17
Offer Open to Men, Women, Boys and Girls
The entire family can enjoy the facilities and privileges of a fine private club for a whole month for only $1 for each member. Athletic and social activities designed to provide every one with maximum enjoyment are here for your pleasure and health.
Provides Full Membership Privileges for 30 Days and complete participation in all activities. Come and go at your own convenience.
SWIMMING HANDBALL VOLLEYBALL SOFTBALL BOXING MUSIC-DANCING BASKETBALL WEIGHT LIFTING GYM CLASSES WRESTLING FENCING
Get Acquainted Offer $1.00 A Month
OFFER GOOD ONLY AT IRVING PARK YMCA
Open 9 A. M. to 10 P. M.
IRVING PARK YMCA
4251 Irving Park Road Pensacola 1400

GOLDBLATT BROS. Ten Department Stores
Goldblatt Bros. Accept U.S. Govt. Orange and Blue Surplus Food Stamps.
Food Savings
CAMPBELL'S TOMATO SOUP 3 CANS FOR 19¢ NO. 1 SIZE CAN
Pure Fig Bars, Pound....... 7½¢
Pure figs rolled in a honey cake jacket. 2 pounds limit. Cookie Dept.
Peanut Butter Gold Coast. Creamy quality.... 2-lb. jar 19¢
Apple Sauce Musselman's. No. 2 can...... 3 cans for 23¢
Soap Flakes White Linen. Giant package.... 25¢
Fruit Cocktail Goldblatt's Bond. 16-ounce can.... 11½¢
Manor House Coffee 2-lb. jar 48¢ Vacuum pack for freshness.
BABY FOODS
• Gerber's. 6 for 39c Strained or chopped.
• HEINZ. 6 for 40c Strained, many varieties.
• Beechnut. 6 for 45c Strained, in glass.
Selected Peas or Golden Bantam Corn. Lakeside Br. 3 No. 2 cans 29¢
Quaker's Farina In the fourteen ounce pkg. 7½¢
Mauer's Olives Spanish Queen. Lg., meaty. No. 26. Jar 29¢
Indiana Tomatoes Goldblatt's Bond. No. 2 size can.... 4 cans for 25¢
Assorted Cold Cuts, Pound..21¢
• Veal Loaves • Pickle Loaves • Minced Ham • Veal Sausage Sliced to Order. Delicatessen Dept.
CONCENTRATED SUPER SUDS 2 LARGE PKGS. 27¢
LARGE DONUTS Delicious, yeast-raised. Just made! Dozen 17¢
FLORIDA ORANGES (Large size 176.) 3 doz. for 67c. 23¢ DOZEN
PORK CHOPS Center cuts. From quality porkers. Lb. 22½¢
CREAMERY BUTTER High score. Fresh from the tub. Lb. 32½¢
FRESH SPARE RIBS Try them barbecued. Delicious! Lb. 9½¢
Housewife's Pride FRESH EGGS Farm run quality. Dozen 22½¢
Right Reserved to Limit Quantities
STATE ST. STORE (STATE, JACKSON, VAN BUREN) AND NEIGHBORHOOD STORES

GOLDBLATT'S BRING YOU HIGH FASHION AT A LOW PRICE!

Exciting Savings on $10.95 and $12.95 Spring

COATS $7

- In Women's and Misses' Sizes
- Made of Fine Twill, Soft Wool Crepe
- Boxy, Fitted, Reefer or Shirtwaist

Fashion's two favorites—navy and black—in all the success styles of the season. With the new softer shoulders, nipped-in waists, and plunging necklines. Many bloused effects, white pique and novel embroidery trims.

DO YOU KNOW Goldblatt's Specializes in Smart, Youthful Styles for Larger Women?

Sizes 18½-24½

Sizes 18½-24½

Do You Know That Goldblatt's Specializes in Youthful Styles for the Larger Woman in Sizes 46 to 52.

All the Important Trims, Details! Here in Our Big

DRESS SALE

$6.94

- Popular Redingote Ensembles Included
- The New Cool Meshes
- Dainty Lingerie Trims
- Clever Echo-Prints
- Sizes 14-20, 18½-24½

For the women who put emphasis on value and style, we offer this exciting collection of models for now and summer wear. The sheer print with rayon crepe slip that echoes its pattern. The black or navy mesh (so important this season) with fresh white collar and rayon taffeta slip to match. The black or navy crepe with big spanking white revers on matching redingote. Just three from our new complete group at this price.

Sizes 14-20

STATE ST. FUR SALON PRESENTS . . .

$20 DOWN. Balance On Easy Time Payment Plan

Special Order Sale!

LUXURIOUS PERSIAN LAMB

At Our State St. Store Only

$195

Save now and be glad next fall. Think of the satisfaction of knowing you have a shimmering, lustrous, jet-black Persian lamb . . . tight knuckle curl . . . awaiting you the moment it gets cold. A remarkable offering demonstrating the achievements of our fur salon.

FOUR REASONS WHY YOU SHOULD BUY NOW

(1) This Is the Time Our Craftsmen Can Give You Careful, Unhurried Workmanship

(2) We Made a Fortunate Purchase of Fine Persian Lamb Pelts

(3) Select Your Own Skins from Matched Fur Bundles

(4) Select the Style You Want from Brand New 1941-'42 Fashions in Canvas

(Prices Slightly Higher for Sizes Over 20)

Terry Cloth Slippers

With flexible crepe soles! Ideal to wear with your housecoat, pajamas or robe. Comfortable, smart, and new! Blue or red, sizes 4 to 8. $1.29

Red Cross Shoes, Modern Priscillas

At Our State Street Store Only
Sorry, No Phone or Mail Orders

$2.88

Red Cross: Discontinued styles of $6.50 values. Sizes: 5-9, widths AAA, AA and A in group. **Modern Priscillas:** B, C, D and EE widths. Sizes 4½ to 9 in the group. All the new spring styles!

Flattering New

Long Torso Slack Suits

$2.98

Looks as well tailored as a man's suit—and fits that way, too! Fitted and loose boxy jacket styles of rayon poplin fabric. In navy, beige, powder blue. Sizes 12 to 20.

Sportswear Dept.

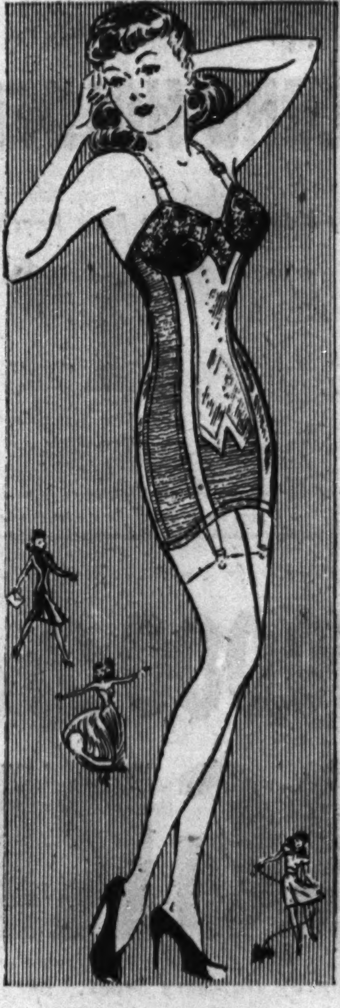

For Young Figures

Willowy SLIM

By Simone

At Our State St. Store Only

$10

For you with younger figures (who can afford to hate that "strait-jacket" feeling), we offer "Simone". Controls completely, comfortably — all its name implies.

Others ....$5 to $10

Tie-back Coat Style

Women's Wash Frocks

Are Smart and New!

$1

Style Featured, 16 to 44

You'll love these washable pleated form-fitting coat frocks—so easy to get into. Other coat and zipper styles included. Flared, pleated and gored skirts, fitted waists. Paisleys, florals, ric-rac and contrasting color trims. Sizes 14 to 44.

46 to 52............$1.09

Housefrock Dept.

PHONE AND MAIL ORDERS FILLED (Unless Otherwise Specified) CALL WABASH 9800 (Shopping Service) OR MAIL YOUR ORDER—USE OUR TIME PAYMENT PLAN ON PURCHASES OF $10 OR MORE

GOLDBLATT BROS.

Ten Department Stores

GOLDBLATT'S TEN CONVENIENT STORES TO SERVE YOU

On Broadway Near Lawrence · On Lincoln Near Belmont · On Chicago Near Ashland · On Ashland and 47th St. · State St. Store (State, Jackson, Van Buren) · On 26th St. and Christiana · On 91st St. and Commercial · Chicago and Cass Streets (Joliet, Ill.) · Hohman Ave. at Sibley (Hammond, Ind.) · 645-665 Broadway (Gary, Ind.)

We Sold Thousands at a Much Higher Price! Now! A Greater Value Than Ever!

FAMOUS MAKE PENS

A Superior Pen in Appearance . . . in Writing Ability . . . in Serviceability AND, at a LOWER PRICE!

EVERY PEN GUARANTEED FOR 10 YEARS

39¢ Each

3 for $1

Limit of 3 pens to a customer

Personalized with Your Initials at No Extra Charge

Phone and Mail Orders Filled
Call WABash 9800 (*Shopping Service*) *or Mail Your Order*

MAIL ORDER COUPON

Goldblatt Bros., State, Jackson, Van Buren, Chicago
Gentlemen:
Please find enclosed $.......for which I would like.......pens as follows:

Gray	Green	Black	Burgundy	Gold
AMOUNT	*AMOUNT*	*AMOUNT*	*AMOUNT*	*AMOUNT*
....	....	....	....	....

Name ....
Address ....
City .... State ....

Initials on Paid Orders Only
Illinois Residents Add 3% for State Sales Tax.

Visible Ink Supply→

You Get Features Found in $2 Pens!

- One Piece Inner Cap Closes Tightly, Retards Drying of Ink at Point! Pen Writes Instantly!
- 2-Way Writing Point for Thin or Heavy Writing!
- Durable Points Guaranteed Against Defects!
- Instant-Touch Writing . . . no more shaking, no more coaxing to get pen started. Large ink capacity, too!
- ***Gray . . Green . . Black . . Burgundy . . Gold***

Stationery Dept., Main Floor
Phone and Mail Orders Filled—Call WABash 9800 (Shopping Service) or Mail Your Order

EXTRA!—From the Same Famous Maker

5000 Automatic Pencils

Handsome Du Pont metallic pearl pencils to match your fountain pens! Wonderfully dependable, efficient! **21¢** EA.

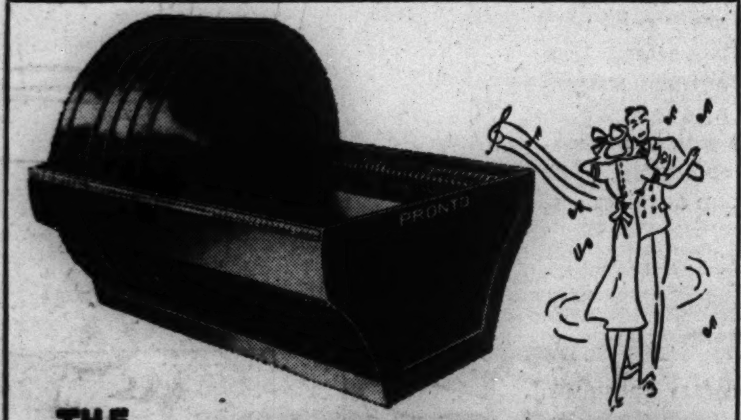

THE Pronto RECORD HOLDER

Files 100 Records by Number Within Easy Reach!

Sturdy metal, conveniently numbered slots hold the records in interlocking fashion—and each record is instantly available for playing! Excellent for fraternity houses, clubrooms, music rooms!

$1.69

Stationery Department, Main Floor

Use It in the Nursery to Keep Drafts Off Baby!

Use It to Partition Off Your Kitchenette!

3-FOLD FLOOR SCREEN

Washable Plastic Covering!

Colorful floral pattern with sturdy wood frame. Each panel is 18 inches wide, 62 inches high. You'll find it charming to use in 'most any room!

$2.98

Phone and Mail Orders Filled—Call WABash 9800 or Mail Your Order

DON'T CRY...BABY

Mother's Going to Outfit You With New Things From Goldblatt's During

NATIONAL BABY WEEK

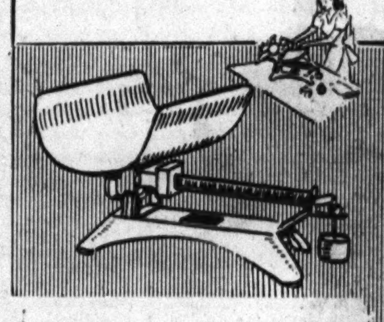

Detecto Baby Scale
Guaranteed accurate. Pink, blue or ivory finish. $5.95 value............ **$3.99**

Bathinettes, Play-Pens.$3.77
Famous Storkline. Well made, sturdy.

Baby Baskinette.....$2.88
On rollers. For baby's comfort.

Nursery Seat.......$1.98
With foot rest, pad, deflector.

Special for Our Future Voters

Vanta Baby Shirts......59c
10% wool. Sterilized.

Cotton Baby Shirts.....29c
Slip-on style. Cool, light, 2-6.

Shirts, Bands, Binders....19c
Rayon striped. 2-6.

Terry Bath Towels......48c
36x36. Absorbent.

Comforter, Pillow....$1.77
Rayon satin. 2 pieces.

High Chair Pads......87c
Reversible covers.

Quilted Pads..........59c
27x40 inches. Good size.

Quilted Pads........11½c
15x36 inches. Comfortable.

Waterproof Sheets.....44c
27x36 in. Stockinette irregulars.

Chenille Spreads......$1.98
Junior chenille crib spreads.

12x14 Lap Pads..4 for 69c
Flannelette. Waterproof. 4 in box.

Baby Hose............19c
Sterilized, mercerized.

Carter Bands..........39c
Cotton. Sleeveless. Sizes 2-6. Ne-va-bine.

Kimonos, Gowns.....12½c
Flannelette. Cool, healthy.

Beau Peep Polish......21c
Pasteurized shoe polish! White.

Pyrex Bottles........14½c
Holds 4 ounces.

Q-Tips—56 in Box.....19c
Sterilized. Invaluable!

Diaper Liners, 50 for....15c
Made by Dennison's. Disposable.

Kapok Pillows..........24c
Light. Reversible. Blue, pink covers.

Training Panties........24c
Double panel panties.

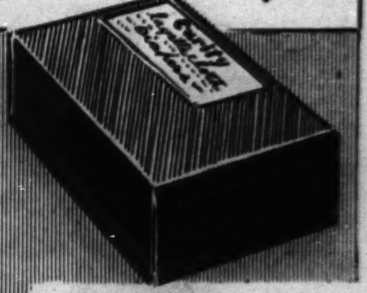

Curity Gauze Diapers
21x40. Absorbent. 12 to a package. Irregulars..... **$1.39**

Absorbent Diapers ... $1
Gauze panel, 1 dozen in pkg.

27x27" Diapers, Doz... 69c
Hemmed. Glorified Baby, Bird's-eye. Packed 12 to a package.

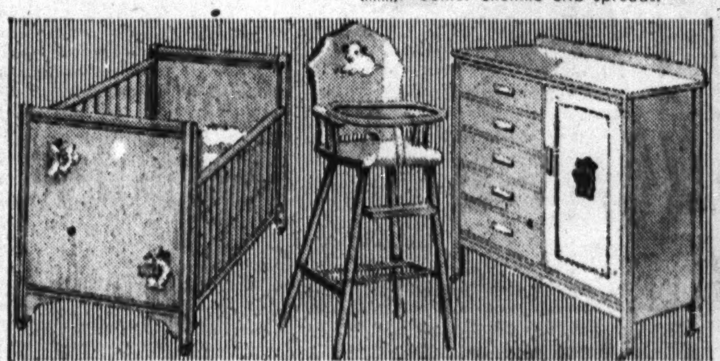

DRESS UP THE NURSERY

Adjustable Spring Storkline 6 Yr. Crib..$12.95
Double drop sides. Maple or wax birch finish. *$1 Down, $1 Weekly*

Wetproof Innerspring Mattress...............$3.99

Storkline Panel High Chair $4.95
Maple or wax birch finished hardwood. Sanitary tray.

Storkline Large Chifforobe $18.95
Maple or wax birch to match crib. Large clothes space; 5 drawers.

VEHICLE SALE FOR BABY WEEK!

(A) Storkline 1941 Model Aristo-Coach..$19.95
De luxe. Leatherette 2-tone. Non-tip brake. Storm shield. *$1 Down, $1 Weekly*

(B) "Lloyd" Blue Fibre Stroller.........$7.95
Rubber tires. Foot brake. Large handle, padded seat.

(C) Storkline Leatherette Aristocart....$12.95
Drop front. Converts to stroller. Black or gray. *$1 Down, $1 Weekly*

SPRING VACATION'S HERE! SHOP WITH THE CHILDREN!

Sharkskin Sailor
DRESSES
$1.95

Real nautical dresses for little girls, sizes 4 to 6x. In copen, dusty pink and white with neatly braided collars.

Juvenile Dept.

Boys' "Superman"
SLACK SUITS

Sizes 4 to 10 **$1.19**

In the popular dark shades of blue, green and tan. In-and-outer shirt with patch pockets. Matching belt on the long pants.

Boys' Dept., 2nd Floor

79c Slub Fabric
POLO SHIRTS

Blue, Tan, Green, White **59c**

Double yoke shirred back for better fit, wear! Saddle stitched collar and two large patch pockets. 79c value. 8 to 18.

Boys' and Youths' Dept., 2nd Floor

Gay Prints in Girls'
PLAY SUITS
$1

Have a versatile matching skirt. New summer shades in fast colors that wash happily. Neatly finished. Sizes 7 to 14.

Girls' Dept.

Scoop! 10,000 Ornamental EVERGREENS

Hardy Northern Stock. Each Evergreen Balled and Burlap Wrapped

Right now . . . at Goldblatt's . . . is the time to buy Evergreens! A gigantic purchase of well rooted, freshly dug trees is responsible for these low prices! The roots, undisturbed in their original rich soil, are tightly bound with burlap sacking. Come, see our vast assortment. Varieties and sizes for every requirement.

15-Inch Juniper Pfitzer **94¢**

Item	Size	Price	Item	Size	Price
Juniper Pfitzer	18 inch	$1.98	Juniper Von Ehron	15-18 in.	$1.19
Juniper Pfitzer	24 inch	2.49	Norway Spruce	2-3 ft. high	2.25
Globe Arbor Vitae	24 inch	2.19	Norway Spruce	3-4 ft. high	2.98
Globe Arbor Vitae	30 inch	2.79	White Spruce	2-3 ft. high	2.49
Pyramidal Arbor Vitae	2-3 ft. high	2.25	White Spruce	3-4 ft. high	3.49
Pyramidal Arbor Vitae	3-4 ft. high	2.98			

Shop Early; Limited Quantities

FLOWERING SHRUBS 3 ft. high. Many varieties. Freshly dug. Root wrapped. Special. **21c** Each

DRUG NEEDS

Some 35c Values Your Choice

- Hospital Cotton (pound roll)
- Sterile Gauze, 5 yds
- Freezone for Corns
- Witch Hazel, pint
- Mineral Oil, pint
- Wilson's Cleaner
- Feen-a-mint Laxative
- Peroxide, 16 oz.

19c

Seminole Toilet Tissue.........22 rolls $1
1000 sheets to each roll.

Sorry! No Phone or Mail Orders

Important Savings for Monday Shoppers!

Famous Brand Cosmetics!

50c size April Showers Talcum
Delicately scented..........................
50c Arrid Deodorant
To keep you immaculate..................
$1 Pinaud's Face Cream
Water soluble cleanser...................
55c Lady Esther Powder or Face Cream
A perfect pair for skin loveliness.........
500 Monarch Facial Tissues
Finest quality; 2 boxes for................

your choice **39c**

Sorry! No Phone or Mail Orders

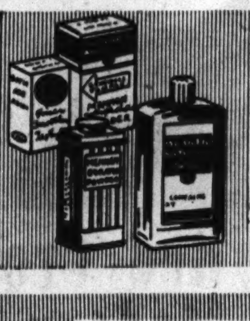

National Baby Week Special!

50c Mennen's Antiseptic Oil

43c

Free! Generous trial size Mennen's new borated powder with each bottle.

John Ruskin Cigars
25 in box **53c**
Discontinued packing.

Velvet Tobacco.......67c
16 oz. For pipe or cigarettes.

Target Tobacco.......43c
8 oz. Long cut. No papers. 1 limit.

El Rey de Habana Queen Size Cigars
50 in box **$3.19**
Clear Havanas, packed in void natured box.

Sorry! No Phone or Mail Orders

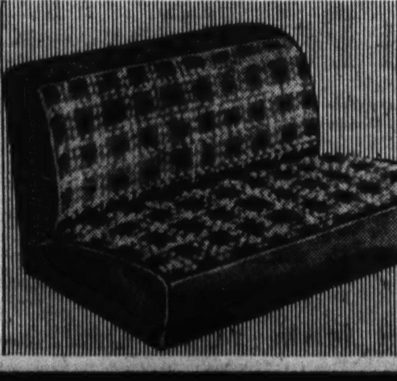

New Plaid Fibre
AUTO SEAT COVERS

Regular Coupe . . . $1.98

Divided Back Coupe **$3.19** Coach or Sedan.... **$4.98**

Torpedo body cars, $1 extra.

Completely covers all of seat and back. Expertly tailored to fit most cars.

Installed at no extra charge
Sorry! No Phone or Mail Orders

Oak Leather Full Soles—Heels
Both for **$1.19**
Full soles sewed on; rubber heels attached to men's shoes.
Shoe Repair—Basement

Old Boone Bottled in Bond KENTUCKY BOURBON
$1.55 Quart
3 quarts $4.50
Special purchase Kentucky bourbon.

Bacardi Rum
Amber or silver label.
Fifth **$1.69**

15 Years Old Royal Mac Imported WHISKY
$2.59 Fifth
Bottled in Scotland. A really fine value!

Burnett's 90 Proof London Dry Gin
Quart **$1.39**

9 Year Old Bushmills Imported IRISH WHISKEY
$2.44 Fifth
Produced and bottled in Ireland.

Liquors Not on Sale in Our Indiana Stores. Phone and Mail Orders Accepted.

GOLDBLATT BROS.

Ten Department Stores

GOLDBLATT'S TEN CONVENIENT STORES TO SERVE YOU

On Broadway Near Lawrence · On Lincoln Near Belmont · On Chicago Near Ashland · On Ashland and 47th St. · **State St. Store** State, Jackson, Van Buren · On 26th St. and Christiana · On 91st St. and Commercial · Chicago and Cass Streets (Joliet, Ill.) · Hohman Ave. at Sibley (Hammond, Ind.) · 645-665 Broadway (Gary, Ind.)

GOLDBLATT'S VALUES THAT REALLY HIT HOME

For That "New" Home Look!

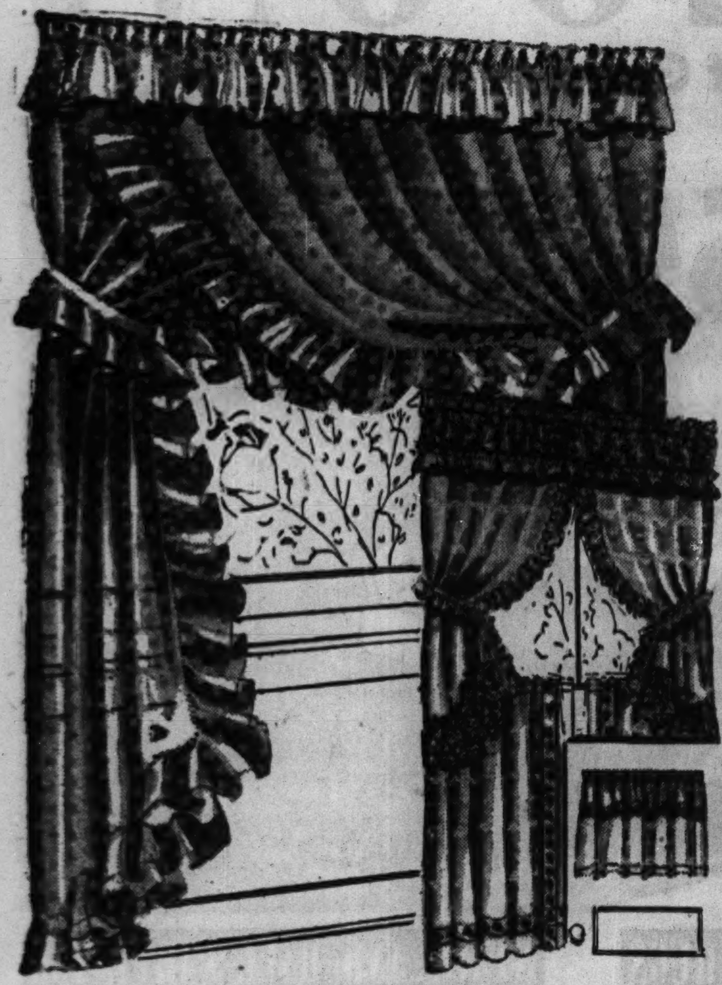

CURTAINS

They Usually Sell for $2

Priscillas!
Cottage Sets!

$1.49 CHOICE

• PASTEL PRISCILLAS
Cushion dots in sunny shades of peach, rose, blue, green, gold or cream. 90 inches to the pair, 2 yds. 15 ins. long. $1.49 Pr.

• 7 PC. COTTAGE SETS
Door curtain is included. Figured madrasses with red, green or blue percale trimmings. Standard widths! $1.49 Set

WASHABLE CELANESE RAYON PANELS $1 Ea.
You've seen this quality sell at $1.69—but at Goldblatt's these panels cost you but $1. Finished 44 inches wide, 2 yards, 15 inches long. With deep 5 inch hem! Champagne, eggshell and rosebeige shades. You'll need several for now and Summer!

Phone and Mail Orders Filled. Call WABash 9800 (Shopping Service) or Mail Your Order

—from a nationally famous manufacturer! Low priced!

RAYON PRINTS

39-Inch Spun Rayon and Acetate
Dusty tone ground for street dresses, spaced designs for evening gowns, awning stripes for the newest in sport togs! This fabric has that spun wool challis appearance that's so appropriate for spring and early summer wear! Washable.

39-Inch Rayon Shantung Prints
The shantung finish on slub yarns makes this adaptable to so many uses! Mexican, palm tree, polka dots and small flowers on grounds of white, dusty tones, aqua, gold, others. Washable!

49¢ Yard

SPUN RAYON CHALLIS
Soft, wool-like fabric in every new spring shade, 39 inches wide. 39¢ Yd.

NARROW WALE PIQUE
Splashy florals, plaids, polka dots in this washable cotton. 29¢ Yd.

PRINTED PIQUE VOILE
New 1941 patterns. Cool looking cotton sheers. Washable. 29¢ Yd.

TWIN CORD DIMITIES
Rosebuds, neat designs, polka dots on tinted or pastel grounds. 19¢ Yd.

Yard Goods.

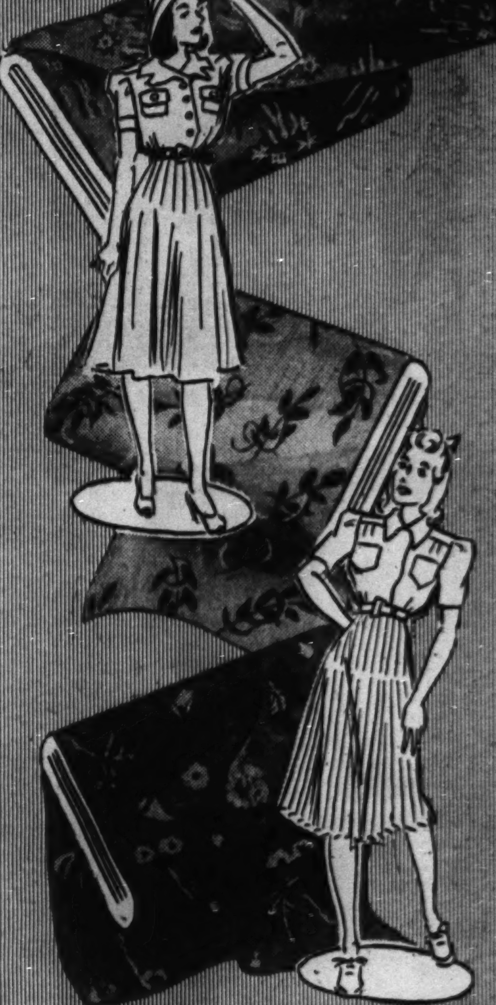

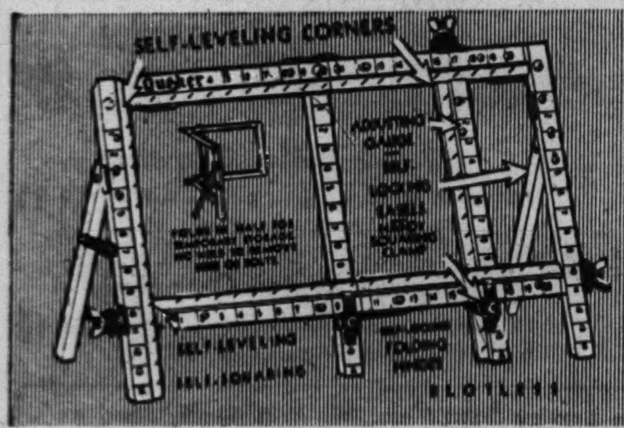

USE A QUAKER STRETCHER

—for a Professional Looking Job!

Stretches everything from doilies to curtains up to 54x92 inches in size. Self-squaring slotless frame, self-leveling at 3 corners. Extra adjustable gauge. $2.49
For large curtains 66x116 inches.........$3.49

Super-Bilt Step Ladders

MADE BY RID-JID

4-Ft. Size $1.79
Each corrugated step is steel trussed. Has full pail shelf. Steel truss back brace.
5-ft. Size... $2.25 6-ft. Size... $2.69 7-ft. Size... $3.15

CORRUGATED ASH CANS
Galvanized iron; with cover.
20-gal. size. $1 25-gal. size. $1.39

Phone and Mail Orders Filled. Call WABash 9800 (Shopping Service) or Mail Your Order
Housewares

TROJAN FOUR-BLADE LAWN MOWER

With 10-Inch Wheels

$4.98

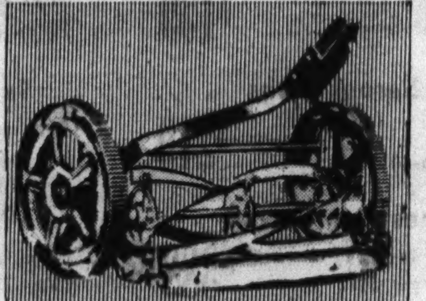

Ball bearing mower with four 14-inch self-sharpening blades. Easy to operate. Self-adjusting.

Garden Hose, 50 ft.
⅝-inch, corrugated rubber. Cotton reinforced. Couplings. $2.29

Phone and Mail Orders Filled. Call WABash 9800 (Shopping Service) or Mail Your Order
Housewares

Old English Combination

NO-RUB WAX AND CLEANER

½ Gal. No-Rub Wax. Qt. All-Purpose Cleaner. Both for $1.39

No-Rub leaves floors and linoleums shining, without tireless rubbing. All-purpose cleaner for general household cleaning.

Phone and Mail Orders Filled. Call WABash 9800 (Shopping Service) or Mail Your Order
Housewares

DECORATIVE FABRICS

Be Your Own Interior Decorator! Create Individual Hangings, Slip Covers, Curtains—All Fabrics Specially Priced!

Group One . . .
39c to 49c Values
28¢ Yard
- 36-Inch Friezettes
- 50-Inch Monks Cloth
- 36-Inch College Cloth
- 36-Inch Printed Crash
- Other New Fabrics

Group Two . . .
65c to 79c Values
48¢ Yard
- 50-Inch Washable Prints
- 50-Inch Colored Chevrons
- 54-Inch Upholstery Fabrics
- 50-Inch Novelty Homespuns
- 50-Inch Woven Slip Covering

Group 3 . . . Better Fabrics
At Our State St. Store Only
99c to $1.29 Values
68¢ Yd.
- 54 Inch Cotton Friezette
- 50 Inch Printed Mesh Cloth
- 50 Inch Printed Slip Covering
- 50 Inch Figured Upholstery Fabrics
- 50 Inch Heavy Printed Granite Cloth

25c to 29c Values
17¢ Yd.
- 36 inch printed crash
- 38 or 43 inch grenadine
- 36 inch rayon marquisette
- 48 inch French marquisette

29c to 39c Values
22¢ Yd.
- 36 inch better grenadines
- 43 inch hemmed marquisette
- Other pretty fabrics for curtains and panels

Drapery Department

'Prima Vera' (meaning first spring) 53 Piece

AMERICAN DINNER SET

Service for Eight

Lovely Sandella ware copied from a costly import — now made in America. Floral pattern on a soft tan body! Exclusive in Chicagoland at Goldblatt's.

$17.50
$1 Down, $1 Weekly

- 8 dinner plates
- 8 saucers
- 8 fruits
- chop dish
- creamer
- 8 cups
- 8 soup dishes
- 8 bread & butters
- covered sugar
- vegetable bowl

Phone and Mail Orders Filled. Call WABash 9800 (Shopping Service) or Mail Your Order
China Dept.

Brand New 1941 Model! Genuine

"WHITE" ELECTRIC SEWING MACHINES

Former $62.00 Value

$39.95

Use Our Time Payment Plan

It Darns! It Mends! It Embroiders!

Full size head, air cooled motor, automatic tension release, sewing light, adjustable knee control and sewing accessories! All the extras for your sewing pleasure! Guaranteed 20 years. Sew—and save!

No phone orders, please

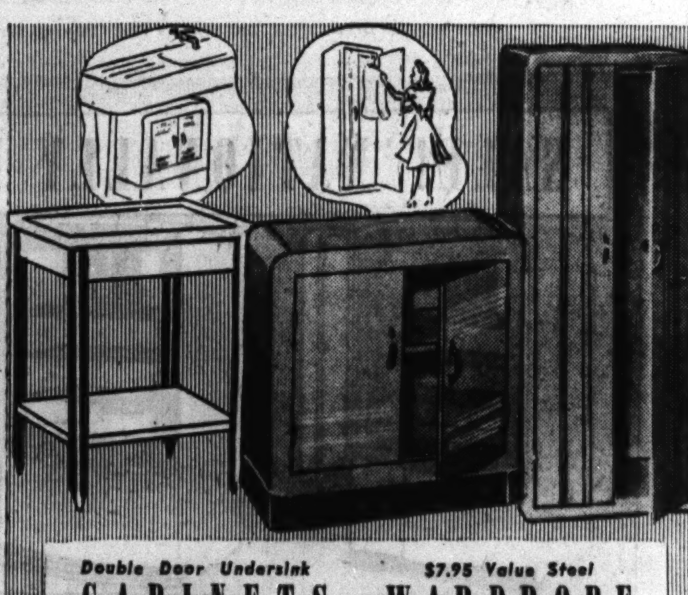

Double Door Undersink

CABINETS

Round Corners! Streamlined! $3.95

Flush black base construction. White "Tuftex" finish. 26x26x12 inch.

$7.95 Value Steel

WARDROBE

Yale Lock, 2 Keys $6.99

61x24x20 inch size. With steel garment rod. Smart walnut finish.

$2.50 Steel Utility Table
With electrical outlet plug. 16x20 in. top; 27½ in. tall. $1.99

Landers Sweepers
Open Top "Homestead" model. Removable dust pans. $3.69
Efficiency model $4.95; Silvertone model $5.95

Phone and Mail Orders Filled. Call WABash 9800 (Shopping Service) or Mail Your Order
Housewares

Buy the Quality You KNOW Will Wear!

3-YEAR GUARANTEED SHEETS

81x90-Inch Size
120 threads to the square inch means longer wear. Ruler straight, neatly sewed hems. 89c value. **69¢** Ea.
81x99 Inch Size..........................Each 79c

$1.29 MATTRESS COVERS
Unbreakable rubber buttons; boxed, taped sides. All sizes, styles. Each...... 94c

87 Inch Unbleached Sheeting. Sturdy. Yard 13½c

Mattress Covers of Striped Ticking, ea. $1.98

White Goods Dept.

2 Lovely Patterns for Bathroom Beauty! Celanese

RAYON TAFFETA SHOWER SET
6x6 ft. shower curtain and ruffled window drapes. Blue, gold, green, orchid, peach, white and black, rose, wine. $3.67

2-Pc. Chenille Sets. .79c
Tufted 18x32 in. rug and lid cover in pastel colors.

22x44 Cannon Towels 22c
Extra large. White with colored borders. 5 for $1

Towel Dept.

Discontinued Styles at 20% to 33⅓% Reduction!

CHATHAM BLANKETS

25% Wool
Formerly $2.98 $1.99 Each
72x84-inch. 2½-lb. weight. Solid colors.

"Sparta"
Formerly $3.98 $2.99 Each
25% wool. 72x84. Striped border. 3-lb. weight.

"Beaufort"
Formerly $5.98 $4.79 Pair
25% wool, 50% rayon, 25% cotton. Plaids. 72x84.

Phone and Mail Orders Filled (Except Cut Goods). Call WABash 9800 (Shopping Service) or Mail Your Order
Bedding Dept.

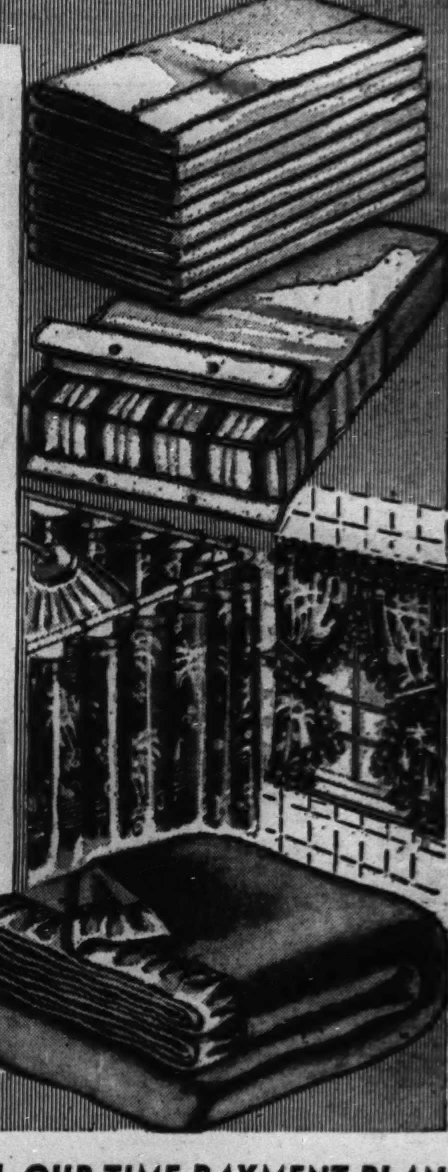

PHONE AND MAIL ORDERS FILLED (Unless Otherwise Specified) CALL WABASH 9800 (Shopping Service) OR MAIL YOUR ORDER—PURCHASES TOTALING $10 OR MORE CAN BE MADE ON OUR TIME PAYMENT PLAN

GOLDBLATT BROS.

Ten Department Stores

GOLDBLATT'S TEN CONVENIENT STORES TO SERVE YOU

On Broadway Near Lawrence · On Lincoln Near Belmont · On Chicago Near Ashland · On Ashland and 47th St. · **State St. Store** State, Jackson, Van Buren · On 26th St. and Christiana · On 91st St. and Commercial · Chicago and Cass Streets (Joliet, Ill.) · Hohman Ave. at Sibley (Hammond, Ind.) · 645-665 Broadway (Gary, Ind.)

GOLDBLATT'S *Sale!* BROADLOOM

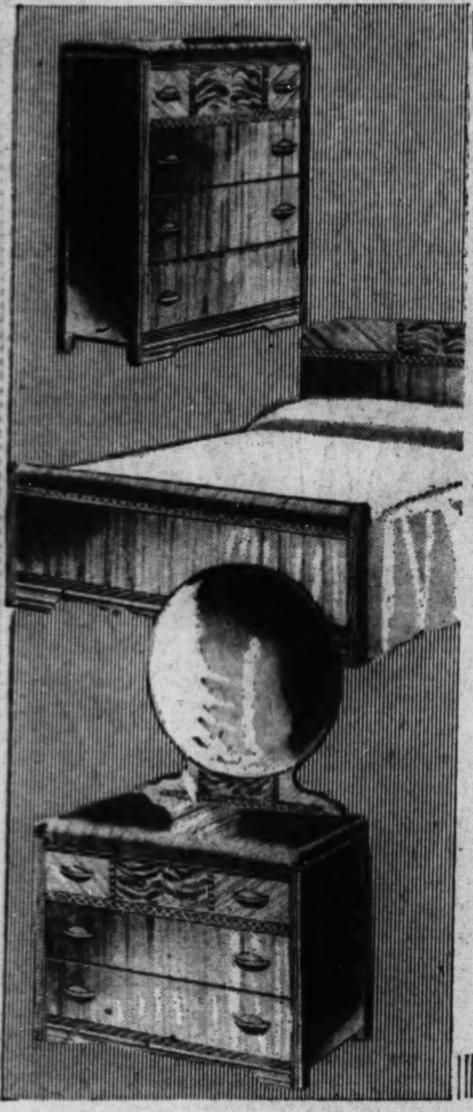

Month-End Sale! 30% to 50% Off! Drastic Reductions

Every piece of furniture in this great sale is brand new. Even if you do not need furniture right now, you can't afford to pass up these savings. Remember—it costs less to furnish (or refurnish) your home at Goldblatt's. Many values besides these advertised.

3-PIECE MODERN BEDROOM SET

Genuine matched walnut and oriental wood veneers on gumwood. Bed, dresser and chest. $59.95 value. Save $15.95. **$44** $2 DOWN Balance on Time Payment Plan.

Other Bedroom and Dining Room Suites

		NOW
8	$59.95 Solid Maple 3-Piece Bedroom	$38.00
6	$69.95 3-Piece Walnut Modern Bedroom	$48.00
9	$89.95 3-Piece Bleached Elm Bedroom	$44.00
5	$99.95 3-Piece Limed Oak Bedroom Set	$68.00
4	$99.95 3-Pc. Waterfall Walnut Bedroom	$79.95
1	$129.95 3-Piece Mahogany Bedroom Set	$88.00
3	$99.95 3-Pc. Mah. Hepplewhite Bedroom	$68.00
5	$99.95 8-Piece Butt Walnut Dining Set	$78.00
7	$79.95 8-Piece Walnut Dining Room Set	$58.00
10	$99.95 8-Piece Mahogany Dining Set	$78.00
2	*$129.95 3-Pc. Mah. Chippendale Bedr'm	$98.00
1	*$139.95 3-Pc. Bleached Mah. Bedroom	$98.00
6	*$179.95 3-Piece French Aspen Bedroom	$128.00
1	*$289.95 5-Piece French Bedroom Outfit	$189.00
3	*$99.95 8-Piece Limed Oak Dining Suite	$78.00
1	*$119.95 7-Pc. Massive Oak Dining Room	$68.00
1	*$249.95 8-Pc. Credenza Walnut Dining	$148.00

*On Sale at Our State St. Store Only

18th Century Tables
Veneered on bleached or old world mahogany or gumwood. Many styles all in authentic 18th century styles. $5.99

$39.95 Value! Down and Feather 18th Century Style Lounge Chair

With Spring Top Ottoman

Beautifully tapestry covered. Really attractive and comfortable, as well. Save $11.07 during this sale! **$28.88** $2 Down, $2 Weekly

Living Room Pieces and Tables

		NOW
7	Lawson Sofa, 3-Cushion U-Fit Back	$39.95
6	$59.95 1-Pc. Down Cushion Love Seat	$29.95
1	*$295.00 1-Pc. Down Cushion Sofa-Chair	$149.95
1	$89.75 Hand-Tufted Back Sofa, Chair	$59.75
27	*$29.95 18th Century Lounge Chair	$15.00
1	$139.75 18th Century Sofa and Chair	$69.95
8	$59.95 Fringed Base Lounge Chair	$29.95
7	$19.95 Mahogany Finish Kneehole Desk	$14.95
1	*$259.95 French Brocatelle Sofa, Chair	$159.75
1	$139.95 Grand Rapids Sofa and Chair	$89.95
1	$195.00 Louis XV Sofa and Chair	$118.00
6	$39.95 Mahogany Breakfront Desk	$24.95
1	*$295.00 Pullman Carved Sofa, Chair	$199.00
1	*$249.95 Pullman Kidney Sofa, Chair	$179.75
1	*$149.95 1-Pc. Down Cushion Sofa	$99.00
4	$129.95 Kroehler Mohair Sofa and Chair	$89.95
3	$99.95 Mohair Frieze Sofa and Chair	$69.95
32	$16.95 Mahogany Leather Top Tables	$11.95

Sale! Famous Makers Quality

STUDIO COUCHES

SAVE $10 TO $20

$15 and UP

Studio Couches

12	$24.95 Twin Studio Couches, 3-pillow style	$15.00
11	$32.95 Bed-Hi Studio Couches, metal arms	21.88
14	$37.50 Bed-Hi Studio Couches, bedding space	24.88
10	$42.50 Sofa Beds with bedding space	27.88
18	$44.95 Maple Arm Sofa Beds	29.95
16	$49.95 Velour Upholstered Sofa Beds	33.88
19	$59.95 Simmons Velour Covered Sofa Beds	36.88
*1	$69.75 Simmons Pillow Arm Sofa Bed	49.95

2-Piece Studio Suites

*1	$49.95 2-Piece Tapestry Studio Suite	$34.88
14	$69.95 2-Piece Velour Studio Suite	44.95
*1	$109.50 2-Piece Studio Suite, green tapestry	79.50
*1	$129.50 2-Piece Studio Suite, blue velour	99.50

Mattresses and Springs

27	$12.95 Innerspring Mattresses, regular sizes	$ 8.88
19	$19.95 Innerspring Mattresses, regular sizes	12.88
16	$24.95 Simmons Innerspring, 8 cord handles	16.95
30	Englander Durabilt Mattresses, 5-year guarantee	19.75
10	Simmons Hair Top Style, Innsg. Bottom	22.88
31	90 Coil Springs, orchid finished	3.44
16	$44.95 Bunk Bed with 2 Springs and 2 Mattresses	28.88

*Not All the Same Styles in All Our Stores, but Every Price Range Is Represented! (*State St. Store Only.)*

$6.50 Quality! Figured Wilton by Makers of Gulistan

- *Twists from Mohawk and Bigelow*
- *9 Ft., 12 Ft. and 15 Ft. Widths*
- *New Decorator Designs, Colors*

Beautiful hardly describes the broadloom we've grouped at this price. Designs and colors approved by the country's leading home fashion experts. Rich, long-wearing twists from America's most famous rug mills.

Mohawk Embossed Carpeting — $6.66 Sq. Yd.

These are the luxurious carpetings you've seen pictured and described in Life magazine. Beauty surpassing anything you've seen at this price . . . and the famous Mohawk quality. Usual $8 quality.

Sheen Type American Oriental Rugs — $66

9x12 ft. size. Seamless constructed room size rugs in gracious Persian and Chinese designs. Sheen type, so they look like orientals, Wilton weaves. Ivory, blue, green, rust, wine grounds. $98.50 value.

Use Our Convenient Time Payment Plan

CHINESE and ORIENTAL RUGS

Persian Lillihan Orientals — $159
Beautiful allover designs in rose and mulberry colors. Approx. 9x12 ft. $249 value.

Chinese or Sarouk Rugs — $219
Masterpieces from the Orient. Lavishly embossed Chinese rugs. Approx. 9x12. $369 value (State St. Store Only)

Oversize Chinese or Sarouk — $388
App. 10x14 ft. Gems of rare beauty in colors and designs that will enchant you. $549 value.

ROOM SIZE DOMESTIC RUGS

9x12 Worsted Wilton Rugs — $79.75
Made by Whittall, the makers of Anglo-Persian. Perfect quality. Persian designs. $119 value.

9x12 New "Home Pride" Rugs — $39.95
Seamless construction of all-wool-faced carpet yarns. Variety of patterns. $54.95 value.

9x12 Ft. Seamless Axminsters — $27.75
Deep, luxurious pile. Perfect rugs in modern, Chinese or texture designs. $39.95 value.

STAIR AND HALL CARPETING

27 Inch Velvet Carpeting — 99c
Taupe center with contrasting borders. Long wearing quality. $1.29 value. Yard.

27 Inch Better Carpeting — $1.59
Solid colors or candy striped patterns that are very good looking. $2.19 value. Yard.

Figured Wilton Carpeting — $2.19
27 inches wide! Tone-on-tone leaf designs. Made from quality wool carpet yarns. $3.49 value. Yard.

If You Can't Come in Phone **MONroe 9500** (Home Service Dept.) and We Will Gladly Send a Representative to Measure Your Floors for Broadloom

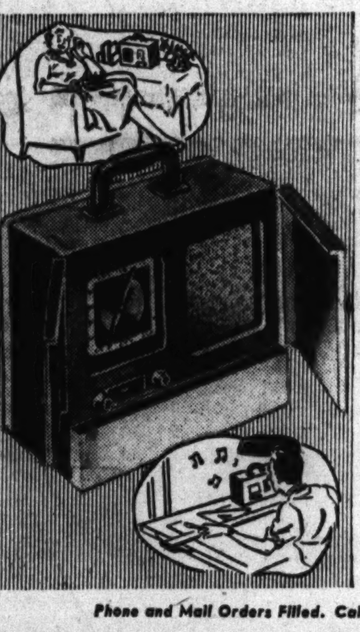

Convenient 3-Way

Portable 6-Tube Radio

Uses AC or DC Current **$19.94** Complete with Batteries

$1 Down, $1 Weekly

Looks like smart luggage. Open the jewel box double doors and you have a marvel-radio to tune at home, at the beach, at the office. Plug in to outlet or use batteries. 6-tubes, including rectifier. Improved speaker.

Phone and Mail Orders Filled. Call WABash 9800 (Shopping Service).

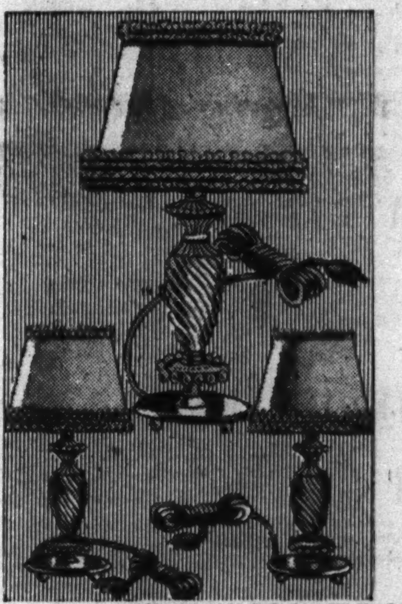

A Lovely Gift for Mother!

3-Pc. Crystal Glass Boudoir Ensembles

$4.95

Complete with Shades

Two vanity lamps and a nite table lamp to match! Mirror base with swirl crystal fount; nite table lamp is equipped with swirl harp. Distinctive ruffled parchment shades in soft pastels.

Phone and Mail Orders Filled. Call WABash 9800 (Shopping Service).

SALE! NATIONALLY FAMOUS BRAND NEW REFRIGERATORS!

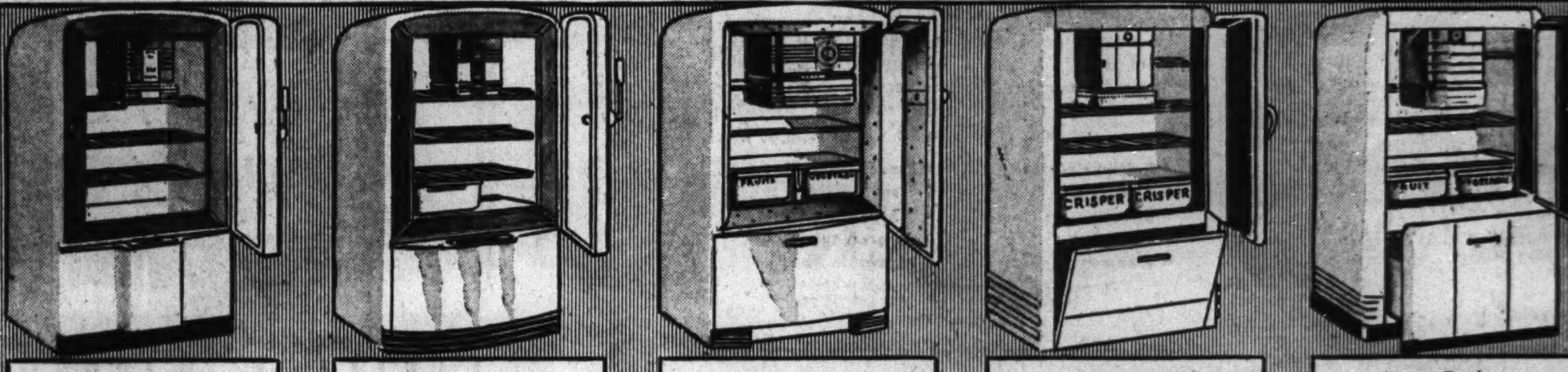

6 Cu. Ft. Size Westinghouse — $104.50
Brand new—in crates. Worth $50 more. Limited quantity.

American Standard Westinghouse — $129.95
1941 model. 6 cu. ft. Many exclusive features.

Fully Equipped De Luxe Freezmaster — $129.75
1941 model. 6½ cu. ft. With storadrawer.

Fully Equipped Freezmaster — $99.50
Previous model. 6½ cu. ft. size. Handy features.

Super De luxe Freezmaster — $114.75
$200.00 value. 6½ cu. ft. Brand new, 1940 model.

1941 Model! Freezmaster — $94.75

1941 model. 6½ cu. ft. For greater economy and convenience invest in a Freezmaster!

New! Servel Electrolux — $129.50

1941 model! With many superior features. (On sale Chicago stores only.) Prices start at $129.50

$150.00 Value! FREEZMASTER

Super De Luxe $89.50

Previous model. For small homes or apartments. 5¾ cu. ft. size.

De Luxe Freezmaster — $149.75

$250 VALUE!
1941 MODEL!

Extra large 8 cu. ft. size refrigerator. Fully equipped! For large families.

PAY AS LOW AS $1 DOWN, $1 WEEKLY

PHONE AND MAIL ORDERS FILLED (Unless Otherwise Specified) CALL WABASH 9800 (Shopping Service) OR MAIL YOUR ORDER—PURCHASES TOTALING $10 OR MORE CAN BE MADE ON OUR TIME PAYMENT PLAN

GOLDBLATT BROS.

Ten Department Stores

GOLDBLATT'S TEN CONVENIENT STORES TO SERVE YOU

On Broadway Near Lawrence · On Lincoln Near Belmont · On Chicago Near Ashland · On Ashland and 47th St. · State St. Store (State, Jackson, Van Buren) · On 26th St. and Christiana · On 91st St. and Commercial · Chicago and Cass Streets (Joliet, Ill.) · Hohman Ave. at Sibley (Hammond, Ind.) · 645-665 Broadway (Gary, Ind.)

Part 3 | Metropolitan Section

Chicago Sunday Tribune

THE WORLD'S GREATEST NEWSPAPER

Neighborhood News. Churches, Clubs, Schools Radio Programs.

S

APRIL 27, 1941.

PLAN 4 YEAR FIGHT ON MOSQUITOES

RAILROADS MAP PART IN LILAC SHARING DAYS

Eight Lines to Carry Blossoms Free.

BY GAIL COMPTON.

The 13th annual "Share Your Lilacs" campaign received fresh impetus last week when officials of eight railroads promised their coöperation in delivering the country gathered lilacs to Chicago.

Each year the railroads play a large part in making lilac day a success. Last year more than 50 trains brought bunches of freshly picked lilacs from suburban stations free to terminals in Chicago where they were delivered to the city's shut-ins.

This year 8 railways have offered the free use of their baggage cars and passenger cars for the transportation of the lilacs. Roads coöperating are the Chicago, Burlington and Quincy; Chicago, Aurora and Elgin; Chicago and North Western; Chicago, Rock Island and Pacific; Chicago North Shore; Illinois Central; Chicago, Milwaukee, St. Paul and Pacific; and the Pennsylvania.

82,400 Bouquets in 1940.

The "Share Your Lilacs" campaign is sponsored each year by the Chicago Plant, Flower and Fruit guild and THE CHICAGO TRIBUNE. Lilac blooms are gathered from all over Chicagoland and are sent to the shut-ins in the many hospitals, settlements, and institutions in the city. Last year 82,400 bouquets of lilacs were delivered to 23,000 patients of 147 institutions.

The lilacs are gathered by the members of 81 garden clubs working thru the guild. Each garden club selects a guild chairman whose duty is to supervise the gathering of the lilacs.

Garden club presidents and guild chairmen and other lilac day workers will meet on Wednesday at Carson, Pirie, Scott's for luncheon to discuss plans for the campaign. The meeting will be presided over by Mrs. Stanley D. Grace, general chairman of the guild committee which directs the lilac work. Several speakers will address the group, and instructions will be given the workers for the 1941 campaign.

Plan Train Schedule.

Guild and railroad officials have been working out a schedule of trains for lilac day, and the train numbers and train times will be made available in the near future.

Each year commuters on lilac trains have witnessed a beautiful sight as the trains have stopped before station platforms loaded with bunches of lilacs. The bouquets have been piled on the cars, filling the baggage cars, overflowing into the passenger cars and even into the willing laps of the passengers. Their fragrance fills the trains with a delightful perfume, and a true breath of spring is brought to the less fortunate people of the city.

Hyde Park Church Women Will Have Music Program

A program of music and drama will be given Friday evening in the United Church of Hyde Park by the woman's society. Miss Adeline Howkinson Goodman will give a piano recital and Miss Ann Birk Kuper will offer a dramatic interpretation of "The American Way," recent Broadway play.

This Tells How You Get to Be Woman Driver

This is the first of a series of stories by Martha Murphy, Metropolitan section reporter, on her experiences in learning to drive an automobile.

BY MARTHA MURPHY.

(Picture on page 6.)

I'm not going to be another *!!!*!! woman driver! By the time I finish the series of eight driving lessons sponsored by the Chicago Motor club thru the Safeway Driving school, I'll really be in a spot to tell the traffic cops how it's done.

According to J. P. McClenahan, manager of the school and my teacher, between 70 and 80 per cent of his students are women. "Most men won't admit they don't know how to drive," he said. "Occasionally a seasoned driver enrolls in the school for a special series of four lessons."

Surge of New Drivers.

July and August, the summer vacation months, have always been the peak months for the school. This year, however, March topped any previous enrollment records. Instructors attribute this to the boom in automobile sales and the emphasis on preparedness for national defense.

Ten cars and ten instructors are provided by the school. All the instructors are college graduates and most of them took their degrees in education. All take a special instruction course at the school.

Each of the cars has dual controls—that is, each has two sets of foot pedals. Two of the conspicuous white cars of the Motor club fleet have two steering wheels and these cars are loaned to high schools for use in driving courses there.

Has a Disappointment.

I "drew" one of the new cars—one without the extra steering wheel. Secretly, I'd looked forward eventually to driving from each side of the front seat, the left side in the American style, and the right side in the English mode.

Two fluid drive cars are included in the Safeway armada but the instructors feel that students had better learn first on the gear shift type of car.

The average life of one of these dual control cars is a year and a half. Frequent stripping of the gears and constant starting and stopping—usually with a terrific jerk—make the cars old before their time. No student has had a serious accident while taking a lesson and the number of nicked fenders is surprisingly low.

Must Have Permit.

Before enrolling in the school I had to fill out an application for a temporary instruction permit. A student driver without such a permit or evidence of application is as liable to arrest as the seasoned driver who has left his driver's license in the pocket of his other suit. Applications may be obtained in the city hall and should be sent to the secretary of state.

After giving a résumé of my life story for the instruction permit, I was handed a sheaf of papers and an envelope of pamphlets on "Sound Driving Practices," "Traffic Regulations of Illinois and Indiana," "Safe Driving Practices and How to Procure an Operator's License," "How to Drive," and "Spend Less to Own and Drive Your Car," a Motor club pamphlet.

Test on Knowledge.

Reading assignments are doled out just as they are in any classroom and certain chapters in each of the books must be read before each lesson. After every lesson the student is handed a review sheet which covers all of the information he has been taught that day.

Putting Final Touches on Entry for Kite Laurels

Looking forward to the finals of The Chicago Tribune kite contest next Saturday in Grant park, in which the park district is co-operating, Eugene Shelby added some decorations to his kite last week at Bessemer park, 89th street and South Chicago avenue. His audience consists of Robert Piechnik, Norman Michalak, Joseph Podsiadlik, Edward Podsiadlik, Clarence Nowakowski, Norbert Gonsior, Harry Podsiadlik, Edward Gutraj, and David Poskonka, while at the right Norbert Nowakowski holds his entry in the solo box kite event.

[TRIBUNE Photo.]

500 TO PRESENT CHILDREN'S SONG RECITAL SUNDAY

Young Choristers Give Annual Festival.

Five hundred children representing every community in the city will sing in the 28th annual festival of the Civic Music Association of Chicago next Sunday afternoon at Orchestra hall. The program will include Bach, Brahms, Schumann, and the folk songs of many nations.

The association's staff teachers have been training the young choristers at weekly rehearsals in playgrounds, orphanages, and settlements for a year in preparation for the festival. The children average 10 years old.

South Side Rehearsals.

Marx E. Oberndorfer, musical director of the association, who supervises and coödinates the work of the neighborhood classes, will conduct the children's chorus, which will be accompanied by the Civic orchestra of Chicago. The orchestra will play three instrumental selections, with David Van Vactor conducting.

Neighborhood rehearsals on the south side are scheduled for this week as follows: Marquette park, 67th street and Kedzie avenue, Tuesday; Calumet park, 98th street and the lake, Monday; Grand Crossing park, 76th street and Ingleside avenue, Wednesday; Fellowship house, 831 West 33d place, Wednesday; Gage park, 55th street and Western avenue, Thursday, and Ogden park, 65th street and South Racine avenue. Each session will start at 3:30 o'clock.

28 Years' Service.

The Civic Music association, a non-profit organization supported by the annual memberships of public spirited Chicagoans, was founded in 1913 to provide opportunity for musical training to the thousands of children who might not otherwise receive it. In 28 years it has trained more than 30,000 children in over 27,000 rehearsal hours. Dr. Frederick Stock, conductor of the Chicago Symphony orchestra, is honorary president of the association.

BACH CHORUS GIVES ITS SPRING CONCERT SATURDAY EVENING

Thirteen south siders are members of the Chicago Bach chorus which will give a spring festival concert Saturday evening in Orchestra hall. Thirty members of the Chicago Symphony orchestra will accompany the chorus, which will be directed by Theodore Lams, faculty member of Northwestern university school of music.

Mildred Krueger.

The south siders are Miss Virginia Davis, Miss Alice Consoer, Albert Dupont, George Gauger, Eldor L. Kluge, Miss Mildred Krueger, Andrew and Miss Marie Kuring, Miss Martha Larson, Hilmar Miessler, Miss Edna Moltzan, Lowell Nienstadt, and Miss Ethel Pelton.

The chorus devotes itself exclusively to the study and singing of Bach's music. It was organized in 1925 by the Rev. Paul Sauer.

BAPTIST CHURCH ARRANGES YOUNG PEOPLE'S RALLY

Woodlawn Program to Open Tonight.

A rally for young people will be conducted this week at the Woodlawn Baptist church, 62d street and University avenue, by three parish societies. Members of the young people's group, the senior group and the Pioneer society will participate. The first meeting will be held tonight.

The Rev. J. Edwin Orr of Belfast, Ireland, and Toronto, Canada, will be the principal speaker every night. The Rev. Mr. Orr, a life fellow of the Royal Geographic society, will deliver a movie travelogue describing some of his experiences in many of the 69 countries he has visited as an evangelist. Each program will begin at 7:15 o'clock. All but the Friday night banquet will be free of charge.

Art Northrup, theological student at the Northern Baptist seminary, has charge of the programs. Committee chairmen are Betty Baker, banquet; Betty Ramsay, music; Mary Jane Van Slyke, delegations; Richard Krueger, house, and Richard Nixon, promotion and publicity.

Purpose of the rally is to increase the membership in the three societies sponsoring the event and to develop leadership for the church. About 125 persons are expected to attend. The Rev. E. M. Harris is the pastor.

Loring School Tea.

Graduating seniors of the Loring school will be honored at a May tea sponsored by the faculty and alumae next Saturday afternoon at 10650 Longwood drive.

KITES GROOMED FOR AERIAL RACE NEXT SATURDAY

500 Finalists to Vie on Lake Front.

BY CHARLES ROBERTS.

Thousands of Chicagoland residents of all ages will turn their attention from warring Europe and the cares of a workday world next Saturday morning to see a colorful peacetime kite barrage launched on Chicago's lake front.

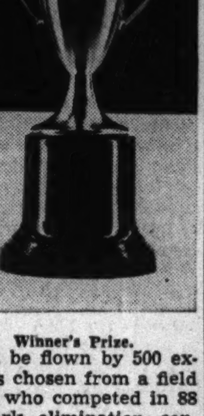

Winner's Prize.

The occasion will be the finals of the third annual Chicago Tribune Kite contest. The kites, of all sizes and descriptions, will be flown by 500 expert kite builders chosen from a field of 9,000 entrants who competed in 88 neighborhood park elimination contests. Winners of the seven events on the program will receive silver trophies donated by THE TRIBUNE, sponsor of the contest. Runners-up will receive ribbons awarded by the park district, which conducts the ancient sport's "tournament of champions."

Kites Dot the Air.

Plans for the finals were completed last week while thousands of kites dotted the air in neighborhood parks thruout the city. The neighborhood contests, which began on April 14 and ended yesterday, qualified seven winners from each park to compete in the finals.

The finals will be held in the great parking lot south of Soldiers' field, at 16th street and Columbus drive. Kites in the first event, which will be judged for artistic merit, will take to the air at 10 o'clock in the morning. The last event, in which kites will be measured for pulling power, will be staged at approximately 1 o'clock. In the event of rain the finals will be postponed to Saturday, May 10.

Other events on the program, like the artistic competition and the pulling contest, require both ingenuity and dexterity on the part of the contestants. In the novelty event kites will be judged, both on the ground and in the air, on originality in design, motion, and materials used. Ralph V. Pierce, park district supervisor of special events and an official of every Chicago kite contest for the last 20 years, will be judge of the artistic, novelty, and pulling events.

Require Flying Skill.

Four events requiring more flying skill will test the competitors at winding in their kites by hand, winding them in by mechanical reels, getting box kites into the air without assistance, and sending "messengers" up the kite strings. Judges in these events will be J. J. Rappold, Paul Tornheim, O. C. Sonntag, J. E. Rosich, E. D. Harris, and R. C. Mitchell, all of the park district recreation staff.

Six place winners will be named in

[Continued on page three.]

OUR TOWN

Paragraphs About Some Folks You Know.

STUDENTS of Fox Secretarial college, 7508 South Saginaw avenue, less than a year old, elected their first officers recently. The first president is Mae Rose Van Emelen, 1474 East 69th street. Others elected were Mary Lou Quinn, 7711 Yates avenue social chairman, and Frank J. Lynch, Jr., 6731 Chappel avenue, publicity chairman. New officers will be elected in July. Students were chosen for their character, personality and scholastic ability. Miss Emelen was winner of the school's oratorical contest last November.

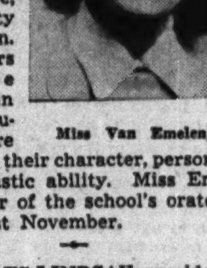

Miss Van Emelen.

CHARLES LINDSAY, president of the Jackson Park Camera club, recently received a letter from his mother in Glasglow, Scotland, telling of a two night air raid there a month ago. Mrs. Lindsay, who is 67 years old and lives alone in her own apartment on the top floor of a four-story building, is honorary head of a fire party in the building. As part of her duties she had to give instructions to her neighbors on the operation of the stirrup hand pumps provided for snuffing out incendiary bombs. She says she saw nearly 100 bodies taken out of one tenement the morning after the raid.

Mr. and Mrs. Fred Traffley, both 85 years old, celebrated their 60th wedding anniversary in Hammond recently. A total of 75 persons came to a reception for the couple in the home of their daughter, Mrs. Henry Noonan. The Traffleys were both born in Chicago and have lived in the area ever since. They have four daughters, eight grandchildren and eight great-grandchildren.

EIGHT Bessemer Park girls who believe in teamwork are Delphine Finlon, Mata Kustudich, Stella Siep, Eleanore Guathier, Johanna Justudich, Frances Wallers, Mary Ann Robbins, and Gertrude Siep. These sturdy athletes have been playing as a team since 1937, during which time they have annexed two city fieldball, a volley ball and a softball championship. Between 15 and 17 years old, they are students of Bowen High school and began playing together as Phil Sheridan grammar school pupils. When they aren't throwing a ball around, they can be found in the park district gym and dancing classes.

John Tordella, 7431 Kenwood avenue, Loyola university senior, will be assistant in the analytical and X-ray division of the department of chemistry at the University of Illinois next September. The appointment is for 10 months during which time he will have opportunity for research work in chemistry.

Aids of Loretto Academy to Have Spring Luncheon

The auxiliary of Loretto [Woodlawn] academy will hold its spring luncheon and card party at 1 o'clock on Monday, May 5, at the acadamy, 1447 East 65th street. Officers of the auxiliary are Mrs. Danied J. McCormick, president; Mrs. Joseph M. Wogan, chairman, and Mrs. Edward Lavely, co-chairman. Mrs. Thomas Morgan is in charge of reservations for the luncheon.

BREEDING AREA OF 6,152 ACRES IS THE TARGET

5 South Townships Embraced in Plan.

BY HAROLD SMITH.

(Map on page 2.)

Elimination of 6,152 acres of mosquito breeding area from five townships in southern Chicago and Cook county is the immediate aim of a plan advanced last week by the Tri-county Mosquito Control committee headed by Dr. S. S. Fuller.

The plan is part of a proposed WPA project for Cook, Lake, and Du-Page counties, which would cost $4,615,347 and which would cut down the mosquito production in the Chicago area by an estimated 179 billion mosquitos a year.

J. Lyell Clarke, chief engineer for the project, estimated that the plan, if carried out, will curtail the annual mosquito crop in the five southern townships—Lake, Hyde Park, Worth, Calumet, and Thornton—by approximately 21 billion insects.

An Aid to Defense.

This, he said, would not only add inestimably to the health and comfort of the 4,000,000 inhabitants of Chicagoland, but would greatly increase the efficiency of the many thousands of workers now engaged in carrying out the tremendous defense program. The major benefits of the south side plan would be concentrated in the thickly populated and busy industrial areas, he said.

A three-months' survey headed by Mr. Clarke shows that there are 6,152 acres of land in the five southern townships which produce mosquitos at least part of the year. This includes 4,253 acres of permanent marsh, 1,555 acres of temporary swamp land, 70 acres of stagnant stream water and 274 acres of lake water. The township acreage division is as follows:

	—Marshes.— Perm. and semi-perm.	Temporary.	Stagnant stream, lake.	Total.
Calumet	168	222	5	395
Hyde Park	1,915	318	278	2,511
Lake	250	480	5	735
Thornton	1,221	243	30	1,494
Worth	699	292	26	1,017

All of these breeding areas can be eliminated by drainage, Clarke said. This will not only permanently destroy the source of many millions of mosquitoes, but will enhance property value and bring into tillage and other usefulness a portion of the south side which is now worse than useless, Mr. Clarke pointed out.

Approval to be Asked.

The three counties and the 57 townships involved in the plan are soon to be asked to approve their portions of the proposed project. They are to be asked to share the sponsors' cost [of 25 per cent] in proportion to their population.

The cost will be must less if the project is handled as a whole than if it were attacked by each township separately, according to Clarke. If handled in small units the per capita cost would be about $10 a person, he estimated. The plan as set forth will cost an estimated 27½ cents a person.

The five township plan for the south side is only the first unit in a four-year program that would be car-

[Continued on page two.]

Big Happy Boys Club Family to Benefit from Dance Tonight on South Side

This is the way Willie Stoxstell and Lawrence Jackson like to pass an afternoon—amazing each other with their complicated chess formations. Willie and Lawrence are two of about 300 boys who stream into the South Side Boys club after school every day for swimming, basketball, baseball, craft work, reading or "box hockey," a game the boys invented themselves. Willie lives at 4045 Michigan avenue, and Lawrence at 3916 Calumet avenue. Members of the club aren't old enough to go to the "Interlude in Swing" this evening at the Savoy ballroom, but they had their own jam session in the clubrooms last week. "The Interlude in Swing" is a benefit dance given by Lionel Hampton and his band for the club, which offers recreation for needy Negro boys between 7 and 17 years old. The club is at 3947 Michigan avenue. Varied opportunity for creative expression is one of the most popular activities offered at the South Side Boys club. At the right John Garland, 3948 Indiana avenue, gets a laugh from the mask fashioned by Robert Smith, 3953 Michigan avenue, who, like the others, is told to make whatever he wants. Oils, water colors, and clay are available, but members also enjoy "trashcraft"—making things from discarded paper, wood, tin, soap boxes, cigar labels, or linoleum. *(Story on page 6.)* [TRIBUNE Photos.]

Here's
FUR STORAGE and CLEANING
that WILL NOT LET YOU DOWN!
You'll never be disappointed with the type of service or the results of Storage and Cleaning at Delaney-Heald. Here, air-conditioned care of the finest, most modern type, gives you protection against fire, theft, insects, dampness and dryness. Natural oils are preserved, furs are ready in Fall, crisp and fresh, luxuriously new-like. It's the cheapest insurance you can buy.
Only 2½% of your valuation
FOR ESTIMATE PHONE
Hyde Park 2988
Our Bonded Messenger Will Call
THE DELANEY-HEALD CO.
7159 Stony Island Ave.
Branches
9036 Commercial Ave.
2038 E. 75th St.
2530 E. 75th St.

MOTHER'S DAY SPECIAL!
. . . and for the Boys in Camp

1-8x10 de luxe goldtone vignette hand painted in oil in gift Folder with 6 different finished Cine Foto-studies as proofs!
REG. $4.00! ALL 7 FOR ONLY $1.85
or 3-8x10 goldtones, colored, with folders
(Reg. $10.00) ONLY $4.50
Cinefoto-Studio
2114 East 71st St. Hyd. 0078

UGLY EXCESS HAIR
EASILY, QUICKLY REMOVED
PERMANENTLY by Electrolysis
$1.75
FREE! PERSONAL ANALYSIS NO OBLIGATION
Call, Write or Phone Today
IRENE J. GAINES

Subscribe for the Tribune

Voice of the South Side

Readers of the Metropolitan Section are invited to contribute to this column on matters of neighborhood interest. Readers should confine themselves to 200 or 300 words. Full names and addresses must be given. No manuscripts will be returned. Address Voice of the South Side, The Tribune.

WHY TWO NAMES?

I don't know why so many persons are against changing the Twin City's name. It's perfectly ridiculous—this calling a city both East Chicago and Indiana Harbor. The aldermen out here should see the light and get behind the movement, instead of shilly-shallying around. Plenty of people, in Chicago, for instance, think that there are really two cities here and it creates a lot of needless confusion. Let the residents of the city vote for whatever name they want. E. P. C.

A MOTHER'S HOPE.

I want to thank the board of education or whoever is responsible for having this clean-up drive every year. My youngster at Bowen High school always gets neater and seems really to dislike dirt at this time of the year because of it; he shines his shoes and brushes his hair without even being told. One of these years I think he'll even stay clean the year around. MRS. S. J.

DRAFT BOARD 13.

Your publicizing of Draft Board 13 was justified, I think, because it is supposed to be one of the most efficiently run boards on the far south side. I know that I was well satisfied with the friendly, courteous way I was treated when I went in to ask a few questions recently. From talks with friends I understand this is not true of all boards. E. C. K.

FOUR LECTURES FOR PUBLIC ON U. OF C. CALENDAR

Public lectures under the auspices of the University college of the University of Chicago will include discussions of poetry, music and politics, judgment of personality types, and pre-Christian pagan mysteries this week.

In the fourth of five lecture recitals on "The Poet Remakes the World," Davis Edwards, associate professor of speech, will discuss "The Forms of Beauty" at 6:45 o'clock Tuesday in the Art institute. The relation of music and politics will be examined by Cecil Smith at 6:45 o'clock Wednesday in the Art institute. Dr. Smith, Chicago Tribune drama critic, is assistant professor and executive secretary of the university department of music.

Dr. Milton B. Singer, of the department of philosophy, will talk on "Intuition versus Science in Judging Personality" at 8 o'clock Thursday evening in the University college, 18 South Michigan avenue, and Sunder Joshi, lecturer in comparative religion, will discuss "Virgin and Son," a pre-Christian pagan mystery, at 4:15 o'clock Friday in the University college.

Heed Advice

Two of the many Oakenwald school pupils who have respect for the park district's "Save the Lawn" signs are William Hayes, 4025 Ellis avenue, and Marlene Toberman, 4151 Berkley street. The parks are launching their seventh annual city-wide beautification drive this week.

AMATEUR LAWN GROWERS AWAIT ANNUAL CONTEST

Prizes to Be Awarded in Four Divisions.

Chicago's seventh annual save-the-lawn campaign will get under way next week with an expected enrollment of thousands of homes and apartment houses in the city-wide lawn growing contest.

The campaign, fostered by the park district, is a beautification competition to encourage the growing and maintenance of attractive lawns. The contest is divided into four sections, individual homes, apartment houses, schools, and fire and police stations.

In the home owners contest there will be four prizes for north, south, and west section winners. Two silver trophies will be awarded by the Flat Janitors' union for the finest apartment lawns in each section. Home owner winners will receive garden and lawn supplies.

Offers Silver Plaques.

James B. McCahey, president of the board of education, will donate silver plaques to first and second place winners in the school contest and the winning police or fire station will be awarded a silver trophy contributed by Fire Commissioner Michael J. Corrigan.

Consolation prizes will be given to lawn growers showing the most painstaking care under difficult conditions and other awards will go to growers of the best bent grass lawns.

The contest will close June 15. Members of garden and improvement clubs and horticultural experts will do the judging. Instruction pamphlets and keep-off-the-lawn signs will be given to entrants at each park district fieldhouse.

Clubs Lending Aid.

Some of the organizations coöperating with the park district in the drive to make the city lawn conscious are the Illinois Garden club, Chicago Garden club, Woman's City Club of Chicago, Men's Garden Club of Chicago Region, Women's City Beautiful club, Chicago Outdoor Art league, and the garden and conservation divisions of the Illinois Federation of Women's Clubs.

Working as a coördinating group with the park district is a citizens' committee under the chairmanship of Paul S. Schulze, president of the Municipal Art league.

District chairmen of the contest are Mrs. George V. McIntyre, north side; Mrs. Frank Maresh Jr., northwest side; Mrs. Marian H. Biel, west side; William H. McDonnell, southwest side, and Walter Tredup, south side.

Community chairmen on the south side are: Mrs. C. F. Becking, South Bryn Mawr district; James W. Crane, South End; Howard Haylett, Woodlawn; J. V. O'Neil, Oakland-Kenwood; W. R. Toyn, Chatham Fields; and William J. Wilson, Hyde Park.

Women of the Moose End 2 Day Convention Today

Three southwest side women were named to committees for the two-day conference of Women of the Loyal Order of Moose to be concluded at the Hotel Sherman today. They are Mrs. Emil Wingering, 7843 Carpenter street; Mrs. William Wink, 6712 Emerald avenue, and Mrs. Wayne Wallace, 8458 Dante avenue. More than 500 representatives from five midwestern states were expected to attend the conference, which is studying "Utilization of Our Resources."

Where Mosquitoes Breed

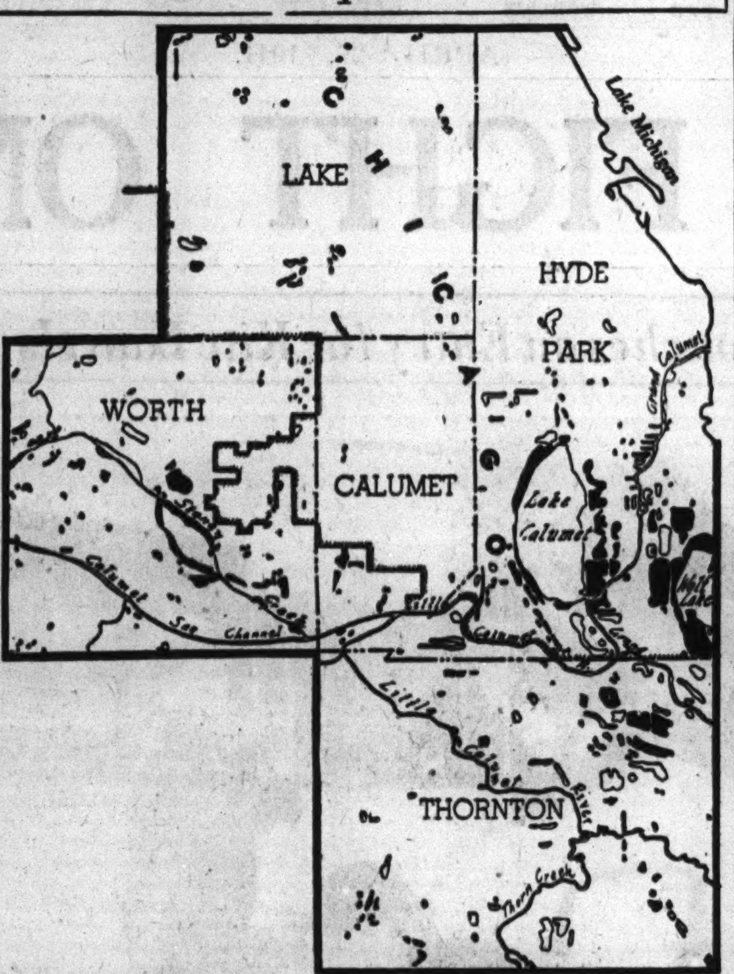

This map shows the principal south side mosquito breeding areas which would be eliminated in the first year of a proposed four year WPA project to drive the insects from Cook, Lake, and Du Page counties. The solid black spots indicate permananent marshes and the outlines show semipermanent swamp regions.

WAR IS PLANNED ON VAST SKEETER BREEDING AREA

Five South Townships Included in Project.

[Continued from first page.]

ried out similarly in the eight other townships in southern Chicago and Cook county. Upon its completion the mosquito nuisance would be almost completely eliminated from Chicagoland, and people could enjoy their back yards, parks and forest preserves all summer long, and could carry on outdoor work free from the physically and mentally disturbing stings.

Skeeters Travel Far.

Decision to attack the mosquito problem as an area project rather than locally, as had been done by the various mosquito abatement districts, was made after studies indicated that mosquitoes travel as much as 15 miles from their breeding places.

Therefore it was reasoned that in order to free any given area, it would be necessary to eliminate all breeding spots within a 15-mile radius.

The established mosquito abatement districts, which are financed by a township levy, will continue to function as before, but will coördinate their efforts with those of the larger project if it is approved, according to the plan.

EAST CHICAGO CIVIC ART UNIT ELECTS STAFF

New officers for the East Chicago Civic Art league were elected at the last meeting. It was announced also that the league will continue its campaign for funds to send local art students to accredited art schools.

New officers are Miss Mary P. Lean, supervisor of art in the East Chicago public schools, president; James Templeton, artist, vice president; Mrs. Edward Cooney, club woman, secretary; Dewey T. Brush, art instructor, corresponding secretary, and Eleanor Hermansader, treasurer.

The league is planning its second annual art show and tea for May 25 in the Elks lounge. All artists in tne Calumet region will be invited to exhibit their work.

WAR VETERANS TO HEAR DEBATE ON AIDING ALLIES

"How Far Should We Go in Aiding the Allies" will be the topic of a forum conducted tomorrow night by Gen. Milton J. Foreman post, Jewish War Veterans of the United States, for the America First committee, and at the South Shore temple, 7215 Jeffery avenue.

Speakers will be Jonas H. Mayer for the America First committee, and Urban C. Willis for the Committee to Defend America by Aiding the Allies.

Mr. Mayer, an aviator in the first world war, is a world traveler and a graduate of Northwestern university. Mr. Willis, also a world war veteran, is principal of the Pullman School of Manual Training. Dr. Lewis H. Lippman will be in charge of the meeting. Charles H. Bournstine is commander of the post.

REUPHOLSTER
UP TO 2 YEARS TO PAY
Sofa, $17 up Chair, $12.50 up
- All new cushions
- All new webbing
- All new felt and moss filling
- Frames repaired and retouched
Rugs, Bedroom and Dining Room Furniture direct from factory showrooms at 25% to 50% less than retail prices.
PLAZA 6191
TRIANGLE UPHOLSTERY
THE MASTER CRAFTSMEN
EXPERT REFINISHING
DRY CLEANING RUG CLEANING
Slip Covers, Drapes, Venetian Blinds
7107 STONY ISLAND AV.—UNION SHOP

FREE MAKE-UP DEMONSTRATION
at a
Merle Norman
(famous Hollywood beautician)
Cosmetic Studio
1525 E. 53rd St.
8th Floor,
Hyde Park Bank Bldg.
Essie Davidson, Representative
Evenings by Appointment
HYDE PARK 5599

SAVE 20% to 30%
CASH and CARRY
METROPOLE LAUNDRY
Between Woodlawn and Kimbark Ave.
1219-21 East 55th St.
Open 7 a. m. to 8 p. m.

SALE
A SPECIAL GROUP
Beautiful Assortment
3-Piece Suits
$19.75
Regular Value to $39.75
LEEDS, Inc.
222 North Michigan Ave.
½ Block North of Lake St.

Solid Mahogany Adams Sofa in Rose Brocatelle Floor Sample Only. Reduced from $175 to...... $95
(One of 30 samples)

SALE of Floor Samples Sofas, Chairs, Desks
(Mostly one of a kind)

Also for this event lovely fireside chairs in pairs—made to sell at $69, for this week only, each. $45
8-pc. Mahogany Duncan Phyfe Dining Room Set. Regularly $250. $165
$400 Regency Mahogany Bedroom Suite., Bed, Dresser and Chest reduced to $225
Sample Lounging Chairs. Formerly to $65. Now as low as $35
Columbia Spring-Air Mattresses. 10 year guarantee $24.75

Other Mahogany Bedroom Suites as low as $65

OPEN MONDAY-TUESDAY EVES. TILL 9

MARTIN TAUBER FURNITURE CO.
904 S. MICHIGAN AVE.
FREE PARKING

LOANS FOR BUSINESS
LOANS FOR THE INDIVIDUAL

Whether your credit need is commercial or individual, you will find many advantages in borrowing at South East National Bank. With our low rates you can make worthwhile cost savings. Our prompt, direct service eliminates unnecessary and annoying details. And, because of our broad knowledge of local conditions, lengthy preliminary investigations are usually not required. If you want a *quick, low-cost loan*, come in and tell us your need.

AUTO LOANS (To Buy, Borrow, Refinance)
BUSINESS LOANS (Secured and Open Line)
COLLATERAL LOANS (Listed Stocks and Bonds, Life Insurance)
REAL ESTATE LOANS (New F.H.A. Construction and Refinancing)
INSURANCE PREMIUM FINANCING (Chicago's fastest service and best deal)
SAVE MONEY BY BORROWING HERE

Insurance Premium Financing—newest South East National credit service. We pay your premium on all forms of insurance except life. You pay us only a small down payment and the balance of the premium cost in low monthly amounts (in the case of 3 or 5-year policies payments can be made *annually*). By buying 3 or 5-year term insurance, the annual premium cost is less. No matter whether the amount is *small* or large, the policy long or short term, WE CORDIALLY INVITE YOUR INQUIRY.

SOUTH EAST NATIONAL BANK
63rd and Woodlawn • DORchester 4000

GET OUR PRICES BEFORE YOU BUY!
RUGS and CARPETS
• BIGELOW-SANFORD • ALEXANDER-SMITH
• MOHAWK • GULISTAN
We carry only Nationally Known Makes
27" CARPET $2.69 YARD
WILTON Completely Installed with 32 Ounce Hair Pad
Ideal for wall-to-wall installation, hall or stairs.
9x12 RUGS
9x12 Gulistans.....$119.50
9x12 American Orientals, by Gulistan.......$79.50
9x12 Axminsters, by Mohawk.......$32.50
9x12 Axminsters, by Alexander-Smith...$29.95
9x12 Velvets...$19.95
9x12 Axminsters.$29.95
9x12 Wiltons...$39.95
Open Every Evening

Klever Shampay CARPET CO.
4647 COTTAGE GROVE AVE.
Phone OAKland 3000

RUG Cleaning
500,000 SATISFIED CUSTOMERS
Is Your Guarantee!
Over 50 Years of Service to Chicagoland
$1.95 9x12 Domestic
PROTECT YOUR CHILD'S HEALTH
Our ORIENTAL Rug Cleaning Department is under the supervision of native Armenian Specialists
Chicago's Oldest Rug Cleaning Plant!
SPECIAL! FURNITURE AND DRAPES CLEANED
Expert cleaning for all your upholstered furniture and fine draperies. Our representative will gladly call and give you an estimate.
ALL PHONES
OAKLAND 4603
KLEVER KARPET KLEANERS Shampay
4633-41 COTTAGE GROVE AVE.

Gee Mommy! they fixed this just like NEW!
All Types of
MATTRESSES
RENOVATED—REBUILT
Madewell's inexpensive rebuilding makes an old mattress give you new mattress comfort and more rest.
Innerspring Mattresses Renovated and Rebuilt low as.... $4.50
Cotton or Felt Mattresses Renovated and Rebuilt. Up from.. $2.50
Hair Mattresses Rebuilt, $4. New Covers, $1.50 up.
MADEWELL BEDDING CO.
909-11 W. 63rd St. ENGLEWOOD 5858
6858 STONY ISLAND HYDE PARK 5848
ARE YOU MOVING? Will pick up your mattress at your present address and deliver to your new address at no extra charge.
Picked Up A. M., Delivered P. M. FREE ESTIMATES

Smart 2-piece silk jersey sport dress, flattering ten gore skirt. Beige, grass green and black. Sizes 10 to 18.

$5.95

GASSMAN
East 92nd Street
Near Commercial Ave.
Open Thursday and Saturday Evenings—Free Parking

2-piece Everfast cotton play suit with detachable detailed dress skirt, beautiful colorful print on white ground. Sizes 12 to 20.

$5.95

GASSMAN
East 92nd Street
Near Commercial Ave.
Open Thursday and Saturday Evenings—Free Parking

The Mark of Quality in Laundry Service

ASCOT DAMP WASH
35 lbs. $1
30 Lbs. Mon. & Tues.
3c each additional lb.

Here's why YOU will like Ascot Laundry Service:
1 Filtered water is used exclusively.
2 Protecting nets safeguard your clothes against excessive wear in washing.
3 Only fine, pure soaps are used.
Pickup and delivery before 8 A. M. if desired

Everything washed in rain-soft water. Returned shaken out, clean and sweet, just damp enough to iron. All colored work wrapped separately.

Try Ascot Service This Week!

SHIRTS 9c
Beautifully finished in the comfortable style every man likes.

ENGlewood 8730

Bon Ton Laundry
Home of the ASCOT Ascot Process

ANTIGUA—NEW LINK IN CARIBBEAN DEFENSE

An island Columbus discovered becomes vital to U. S. defense. Walter Trohan, Tribune correspondent, went there to find out why. What he learned is told

IN TODAY'S COLOR GRAPHIC

YOUTH AT KNOX COLLEGE

A page of candid closeups highlights campus life at this midwestern school

IN TODAY'S INCOMPARABLE PICTURE SECTION

WOMAN'S CLUB ART SECTIONS PLAN LUNCHEON

Windsor Park Group Is to Meet on Tuesday.

A luncheon will be sponsored by the fine arts departments of the Windsor Park Woman's club Tuesday at the South Side Swedish club, 7330 Ridgeland avenue.

In charge of the event are the retiring chairmen of the art, music, and literature departments—Mrs. Burr Beachel, Mrs. John Baillie, and Mrs. Leroy Simpson—assisted by Mrs. F. T. Wilhelms, Mrs. Ruth Phillips, and Mrs. L. E. Easley. Mrs. David Tietz, new music chairman; Mrs. Guy Nelson, new art chairman, and Mrs. S. E. Sheetz, new literature chairman, will be presented. Entertainment will be furnished by Pearl Johansen, pianist; Jean Pilkington, dramatic reader, and the Mary Vandas School of Dancing.

New officers elected recently are Mrs. Clarence Duner, president; Mrs. Beachel, first vice president; Mrs. John Baillie, recording secretary; Mrs. D. K. Penny, corresponding secretary, and Mrs. Ross Beynon, treasurer. Reëlected were Mrs. Harold Koeberle, financial secretary; Mrs. Herbert Smith, membership, and Mrs. Herbert Brandenburg, press and publicity.

Ken-Rose Woman's Club.

Mrs. Paul S. Haserodt, 10836 Normal avenue, has been elected president for the coming club year. Other new officers are Mrs. M. G. Pedersen, first vice president and membership chairman; Mrs. H. H. Weber, second vice president and social chairman; Mrs. J. O. Peterson, program chairman; Mrs. M. R. Matson, recording secretary; Mrs. G. R. Dixey, corresponding secretary; Mrs. Parker Γ. Jones, treasurer, and Mrs. A. G. Nattsen, director for a three year period.

Hyde Park Travel Club.

The public welfare department of the club will hold a meeting and tea at the home of Mrs. Dale E. Chamberlain, 7236 Paxton avenue, Wednesday afternoon.

DE MOLAY ORDER GROUP TO GIVE MINSTREL SHOW

Woodlawn chapter, Order of De Molay, will present a minstrel show to an expected audience of 1,500 persons on Friday, May 9, in the Midway Masonic temple, 6115 Cottage Grove avenue. The order is sponsored by Montjoie commandery, No. 53, Knights Templar.

George Page wrote the script for the show. In the cast will be Robert Poorman, as interlocutor; David Heller, state master counselor; James Winans, past master counselor; Kenneth Pagem, present master counselor, and William Broelman, Robert Harvey, Thomas Haskins, Claude Taylor, Robert Schieben, Will Webber, and Raymond Lane, as end men.

There also will be specialty numbers, such as accordion and harmonica solos, dances, and old southern melodies. Proceeds will be used to further the order's work.

Arrange Farewell Banquet for Rev. George A. Parker

A testimonial and farewell banquet will be given next Sunday evening in the Palmer House for the Rev. George A. Parker, pastor of St. Felicitas church. Father Parker recently was appointed to serve St. Philip Neri parish. He will be succeeded by the Rev. James Walsh. During the 16-year pastorate of Father Parker a modern school, convent and rectory were built and the parish grew from 100 to 600 families.

Thalia Leader

Miss Eleanor Carlsen, 7229 Wabash avenue, is grand president of the Thalia sorority, which is having its annual convention this week-end at the Chicago Towers club.

The Southtown Furrier
1430 HYDE PARK BLVD.
FUR STORAGE
Protect Your Furs from Fire, Theft and Moth Damage in Our Frigid Storage Vaults

Special! STORAGE CLEANING GLAZING All for only $3.50

Remodeling at Reasonable Prices
Will Call Personally for Estimates
PHONE: DRExel 1639 ATLantic 5400
Est. Since 1918

Hat's for Atmosphere

For atmosphere Mrs. Glen Johnson (right), 818 East 88th street, wears a cowboy hat when she makes arrangements for the annual banquet to be given Thursday by the 2d District Juniors, Illinois Federation of Women's Clubs. The dinner, called "The Last Roundup," will be given at Burton court of the University of Chicago. Working with Mrs. Johnson are Miss Shirley Thompson, 7542 Cornell avenue, president of the Windsor park juniors, and Miss Avian Reinemeyer, 1408 East Marquette road, president of Woodshore Juniors. [TRIBUNE Photo.]

'LAST ROUNDUP' IS THE THEME FOR JUNIOR BANQUET

2d District Group Will Dine Thursday.

"The Last Roundup" is the theme for the banquet to be given by the juniors of the 2d district, Illinois Federation of Women's Clubs, Thursday at Burton court of the University of Chicago.

Special guests will be Mrs. E. J. Lehman, director of the General Federation of Women's Clubs; Mrs. Alfred L. Jacobs, state chairman of juniors, and Mrs. J. B. Simson, president of the 2d district. The program will consist of reports from the 12 junior club presidents and eight chairmen, community singing, and two dancing groups from the Eleanor Gillespie School of Dancing.

Chairmen for the evening are Miss Shirley Thompson, president of the Windsor Park juniors; Mrs. Richard Allen, president of the Woodlawn juniors; Miss Avian Reinemeyer, president of the Woodshore juniors, and Mrs. Glenn Johnson, program chairman of the 2d district juniors.

Miss Betty Vander Laag, 10613 Normal avenue, was elected president of the Roseland Junior Woman's club recently at a meeting in the home of Miss Edna May, 10013 Parnell avenue. Other new officers are Grace Bragg, vice president; Margaret Heath, recording secretary; Ethel Vander Laag, corresponding secretary; Elsie Farr, treasurer, and Jessica Thompson, retiring president, program chairman.

Elect Officers.

Officers of the Sowa Business exchange, consisting of business men and women in southeastern Chicago, were elected recently. They are Frank Sowa, president; Leonard Shell, vice president; Thaddeus Cherwin, secretary, and Elizabeth Spiewak, treasurer.

Music Chairman

[Carlos Photo.]

Miss Jane Dunn, 7717 Clyde avenue, is music chairman of the senior ball to be given by St. Mary's college, Notre Dame, Ind., on May 16. The dance will take place in the college's Louis XIV. room.

CLINIC TO TEST CHILDREN FREE ON HEALTH DAY

The Chicago Osteopathic clinic, 5250 Ellis avenue, will give free health examinations to children Thursday in observance of National Child Health day. Hours for the examination will be 8:30 o'clock in the morning to 5:30 o'clock in the afternoon.

Applications for appointments are available at the clinic office and must be returned not later than Wednesday. Children up to 12 years old are eligible.

Dr. Margaret W. Barnes, head of the pediatrics department, will direct the work of the clinic staff and the additional osteopathic physicians who will volunteer their services.

SUMMER PLAY DAYS
mean active little feet

DE WITT SHOES
mean correct comfort

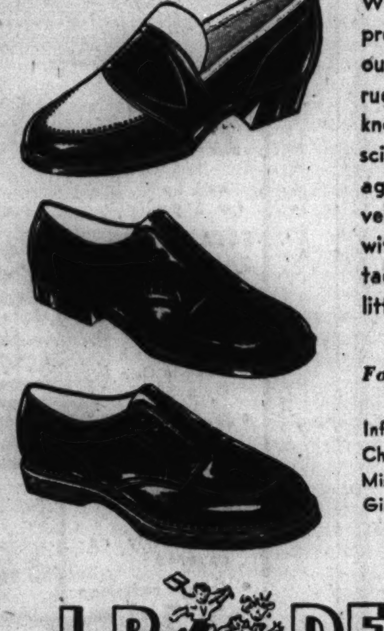

Wise parents know that it pays to prepare for summer playtime by outfitting their youngsters with rugged quality shoes. And they know that De Witt footwear is scientifically designed to encourage and guide the healthful development of busy little feet. Yet with all their specialized advantages, De Witt shoes cost so very little more!

For Boys and Girls 'Til Age 14, Widths AAAA to EE

Infants, Sizes 3 to 8...$2.95 to $3.95
Children, 8½ to 12...$3.75 to $4.85
Miss, Youths, 12½ to 3.$4.50 to $4.85
Girls, Boys, 3½ to 9..$4.85 to $6.75

Charge Accounts if Desired

J. R. DE WITT inc.
Children's Scientific Footwear

NORTH SIDE STORES
1205 Devon Ave. Daily to 6 P. M. Except Thursday and Saturday, 9 P. M.
Hubbard Woods 894 Linden Ave. Daily to 6 P. M.

SOUTH SIDE STORE
2223 East 71st Street
Daily to 6 P. M. Except Tuesday, Thursday and Saturday to 9 P. M.

KITES GROOMED FOR AERIAL RACE NEXT SATURDAY

500 Finalists Will Vie on Lake Front.

[Continued from first page.]

all events except the pulling contest, in which four will be chosen. Assistant judges who will aid in spotting the place winners are William D. Sands, Erving Geller, Adam R. Ackerman, Lewis E. Stafford, Robinson Johnson, George C. Anderson, Bernard S. Schwartz, H. H. Buell, William B. Zobell, and Richard Sweetman.

The location of the judges' stand, the assistant judges, the registration desks, and public address system on the field will be determined by the direction of the wind on the day of the finals. In announcing the rules, Fabian E. Kardes, contest director, emphasized that contestants will be allowed to fly their kites only while the events in which they have qualified are in progress. Also, they may only fly kites of their own construction. A first aid station, complete with materials for repairing kites, will be maintained on the grounds.

South Side Winners.

The following winners were reported in south side neighborhood park contests last week:

TULEY PARK.

Artistic: Dick Burke, 10, 413 East 89th place.
Novelty and messinger: Gene Morris, 13, 415 East 89th place.
Handwinding: Gene Baker, 15, 9208 Langley avenue.
Mechanical winding: Don Weaver, 15, 646 East 91st street.
Solo box: Mike Novak, 13, 543 East 92d street.
Pulling: Chess Sweeney, 14, 416 East 91st street.

BESSEMER PARK.

Artistic: Eugene Shelby, 12, 8502 Muskegon avenue.
Novelty: Carl Poskonka, 15, 8534 Burnham avenue.
Handwinding: Leo Jagielski, 17, 8726 Saginaw avenue.
Mechanical winding: Joe Kominski, 14, 8920 Escanaba avenue.
Solo box: Norbert Nowakowski, 11, 8723 Saginaw avenue.
Messenger: Richard Walski, 15, 8830 Escanaba avenue.
Pulling: Joe Browning, 16, 8828 Escanaba avenue.

HARDIN SQUARE.

Artistic: Frank Buchino, 15, 242 West 25th place.
Novelty: Joseph Donato, 12, 221 W. 25th place.
Handwinding: Anthony Maida, 13, 254 West 25th place.
Solo box: Dominic Storino, 13, 222 West 25th place.
Messenger: Richard Sesol, 13, 269 West 25th place.

GRAND CROSSING PARK.

Artistic: John Riggio, 11, 7511 Drexel avenue.
Novelty: Frank Brono, 14, 7711 Greenwood-avenue.
Handwinding: Jasper Missino, 11, 7659 Greenwood avenue.
Solo box: Frank Manno, 12, 7721 Dobson avenue.
Messenger: Henry Gonnello, 13, 7727 Dobson avenue.
Pulling: Albert Filipo, 14, 8039 Dobson avenue.

VOCATION DAY TO SEE BAKERS AT CHURCH RITES

Representatives of labor and management in the bakery trade will speak next Sunday morning at the annual vocation day service at the First Unitarian church, 57th street and Woodlawn avenue. Several hundred south side bakers, bakery officials and editors of trade publications will attend the service.

Speakers, in addition to the Rev. Von Ogden Vogt, minister, will be Joseph Schmidt, corresponding secretary of the Bakery and Confectionery Workers' International Union of America, and L. J. Schumaker, president of the American Bakers' association and the American Institute of Baking. The service will begin at 11 o'clock.

At the offertory a 4 foot loaf of bread will be carried forward by union bakers to be placed upon the altar as a token of the bakers' contribution to humanity.

YOUR EXACT SIZE
in every worthwhile style! Our selection will amaze you . . . and we stress perfect fit.
South Side's Largest Choice of
RED CROSS SHOES

M. J. Cabot
1521 EAST 53RD ST.
Hyde Park National Bank Bldg.

It's not enough to have glasses that serve your eyes alone. Our Registered Optometrists take pains to give you glasses that enhance beauty as well as eye-health and comfort. You'll actually get compliments on your appearance with our careful matching of facial and personality needs.

Budget Accounts Available
No carrying charge if paid within 3 months.

Eye Examination
Our Eye-sight specialists give, what we believe, is the most thorough professional eye examination in Chicago.

31 Years Woodlawn's Leading Optometrists and Jewelers

Brandt's
1223 East 63rd. Street
OPEN TUES., THURS., SAT. EVENINGS

from the new MORRIS B. SACHS Bridal & Formal Shop

Sheer Loveliness for the Spring Bride

Posed by Geraldine Tobla

MORRIS B. SACHS
Bridal and Formal Shop
6638 SO. HALSTED ST.
Credit with a Smile

The shirred bodice, the short puffed sleeves, and the high neckline make this net bridal gown distinctive! Satin cord is used for trimming and for covering the knot bows that decorate the sleeves and the voluminous train. 37.50

A full veil drapes from a net sweetheart tiara 12.90

Other bridal gowns . . 19.90 to 110.00

Bridesmaid gowns . . . . 9.90 to 25.00

Station WJJD 2:30 P. M.

Listen Every Day to Pat Flanagan's INSIDE BASEBALL

A suit that will DO THINGS for you . . . at a special price

only $30.00

SELECTED WORSTED

MEDIUM WEIGHT

TWO TROUSERS

The suit you'll wear all Spring and Summer! Of medium weight selected worsted fabric styled with all the exactness and carefulness of detail you usually find only in garments costing many more dollars! In the new drape models that give you an athletically styled figure with an eye to comfort. It's an Erie special-of-the-week . . . specially priced to a real value!

THIS SUIT and any of your other purchases can be charged on Erie's ninety day budget plan. No red tape or delay . . . your credit is good at Erie!

Home of Hart Schaffner and Marx, Three G's, Eagle and Kuppenheimer clothes

North Side: 646 N. Clark St.

OPEN EVENINGS

ERIE Clothing Co.

837 E. 63rd STREET

LISTENERS ENJOY F-M, NEW HIGH FIDELITY RADIO

W-G-N Co-operates with Zenith's Station.

BY LARRY WOLTERS.

More than 10,000 listeners thruout Chicagoland this spring are enjoying a thrilling new experience in radio: frequency modulation. They hear music over the air that sounds exactly like it might if they were in the studios. They hear instruments they rarely have been able to detect in conventional broadcasting.

They hear the full range of overtones which they have never been able to get by radio. Even in the midst of crashing thunder storms or in locations where man made radio interferences often prevail, they hear neither static nor noise.

This new F-M transmission, providing true high fidelity, noise free reception, requires a special type of receiver, or otherwise an attachment, called an adaptor or translator, for a standard type set. More than 3,500 homes in the metropolitan area are already listening to F-M programs.

One Station in Chicago.

F-M also requires a new kind of transmitting station. Only one such station is operating to date in Chicago. There is another in Milwaukee, which is heard on the north shore. Construction permits for several other Chicago stations, including one for W-G-N, Inc., have been approved by the federal communications commission.

The single F-M station operated here is W51C with the Zenith Radio corporation as licensee. It transmits from the top of the Field building, 135 South La Salle street, on a frequency of 45.1 megacycles. All F-M stations operate between 43 and 50 meg. in the ultra short wave field.

To tune in an F-M station in a new combination receiver requires a simple twist of a switch or pressure of a button, as it does to tune foreign stations on the short wave band. There is a special band for F-M tuning. The call letters and numerals help to locate an F-M station. All stations beginning with W are east of the Mississippi [those west begin with K]. The suffix C is attached only to Chicago stations. The 51 indicates the position [4]5.1 on the F-M dial. The 4 is dropped because all the F-M calls are in the 40's.

W51C is on the air daily from 8:30 a. m. to 1 a. m., almost exclusively with musical programs. Pending the building of its F-M station W-G-N engineers are coöperating with W51C in experiments of microphoning technique. Production of F-M quality broadcasts requires a somewhat different method of pickup of the program being broadcast and also a different control of program volume levels.

Carries Full Sound Range.

Special telephone circuits are necessary for transmitting the programs from studios to the F-M transmitter. These circuits are capable of carrying the full range of audible sounds which extends to upwards of 15,000 cycles per second. Phone circuits in standard broadcasting will not carry all the high notes and overtones. And it is not necessary that they do since ordinary receivers cut off at around 5,000 cycles, eliminating many of the overtones and doing little justice to flutes, triangles, cymbals, and other tympani. But F-M sets do carry the full range of audible sound.

Twice a week—from 6 to 6:15 p. m. Sundays, and 8 to 8:15 p. m., Wednesdays, W51C presents a program of specially recorded sound effects and high fidelity music, featuring instruments seldom heard on the air. The clink of ice in a glass, the fizz of charged water sounds completely natural. Discussions of the nature of F-M and the results it produces are included on these programs.

Most of its broadcasting hours are devoted to recorded music. New high fidelity vertical cut transcriptions [as opposed to the standard lateral cut] are used. These are almost free of record surface noises. From 8:30 a. m. to 11 p. m., except Saturdays and with two interruptions daily, semiclassical and familiar music is presented. From 11 to 1 a. m. dance music is aired. On Saturday the dance schedule starts at 8 p. m.

Luncheon and Dinner Music.

A luncheon musical is presented daily from noon to 1:30 p. m. and special dinner music from 6 to 8 p. m. Unquestionably listeners are enjoying this musical treat. Letters commenting on the W51C programs state that the orchestras and choruses sound as if heard "in person." The comment of listeners is practically 100 per cent commendatory.

W-G-N was granted a permit last December to build station W59C atop Tribune tower. This permit, along with others last March, was ordered held in abeyance pending an FCC hearing on the ownership of radio stations by newspapers.

Other companies which have F-M construction permits or applications in for Chicago stations: CBS with plans to build W67C atop 1 North La Salle street; NBC, W63C, on the Civic Opera tower; WJJD, Inc., W47C, atop the Mather tower, and the Moody Bible institute, W75C, at Addison.

Higher Power Ahead.

W51C, operating at 5,000 watts thru antennas 550 feet above street level, expects to be on the air late in May with a 50,000 watt plant and an antenna mast reaching up 600 feet. This is expected to extend its listening range upwards from around 50 to 60 miles to from 70 to 80 miles, for which it is licensed. It is sometimes heard that far now with its limited power. Benton Harbor, Mich., and Elkhorn, Wis., have reported good reception.

All permits in the Chicago area provide for a definite coverage area: 10,800 square miles within a radius of some 70 miles of the loop.

The FCC has granted permits for 45 stations nationally. Fifteen or more are in operation. Fifty-nine more applications for F-M licenses are on file with the commission.

In W-G-N Serial

Kay Chase, author of W-G-N's Painted Dreams serial, does a bit of kibitzing while Ed Prentiss (John Stuart) plays solitaire. Miss Chase also plays the part of Joyce. The show is aired over W-G-N at 1:15 p. m. weekdays.

The Berrys

The Berrys—Sharon, Linda, and Lea—will be featured in songs on W-G-N-Mutual's In Chicago Tonight at 7:30 p. m. next Thursday. [Bloom Photo.]

WILLIE SHORE, GLORIA GILBERT ON CHICAGO HOUR

New "Vochestra" Also to Be Heard.

Something new in musical groups will be featured along with Comedian Willie Shore and Vocalist Gloria Gilbert on In Chicago Tonight over W-G-N and Mutual at 7:30 p. m. next Thursday.

Willie Shore.

The new musical group is a chorus of ten girls under the direction of Bill Bunt. Given the name of "Vochestra," they feature a trio, the Berry Sisters, as well as imitations of orchestras, using mutes to establish orchestral effects.

Willie Shore has been featured at various night clubs in the city the past year. He played the leading rôle in the hit comedy, "See My Lawyer," recently playing at the Studebaker theater.

In next Thursday's show Shore and Miss Gilbert will offer a hilarious satire. Miss Gilbert, who started as a vocalist with Dick Jurgens' orchestra while still a student at Senn High school, will be featured in two solos as well.

A regular feature of W-G-N and the Mutual Broadcasting system, In Chicago Tonight is produced by William A. Bacher. The orchestra will be under the direction of Harold Stokes.

AIR 'AMERICAS SPEAK' PROGRAM FROM ARGENTINA

The Americas Speak program will feature a 20 minutes broadcast from Buenos Aires at 2 p. m. today over W-G-N and a coast-to-coast Mutual hookup.

Headlining the list of speakers from Buenos Aires will be Manuel Gomez, controler of the Federal Reserve System of Argentina. Others to speak will be Prof. Ernesto Nelson, authority on work for delinquent youths; Manuel Ventrone, cattle breeder, and Dr. Rodolfo N. Luque, director of "La Prensa," one of the most widely read newspapers of Argentina. Musical presentations portraying the various types of Argentine music will complete the Buenos Aires portion of the broadcast.

Featured on the Chicago portion of Sunday's program originating from the studios of W-G-N will be Juan Carlos Weidemann, acting consul of Argentina, who will be interviewed by Vincent Pelletier, narrator.

Inflation to Be Subject of Forum of the Air

A symposium on inflation will be featured on the broadcast of the "American Forum of the Air" over W-G-N and the Mutual network from 9:15 to 10 tonight. Taking part in the forum, a weekly educational feature of W-G-N and the Mutual network, will be: Leon Henderson, administrator, office of price administration and civilian supply; Senator Robert Taft of Ohio; Noel Sargent, secretary, National Association of Manufacturers, and Ralph Hetzel Jr., director of the economic division of the Congress of Industrial Organization.

KDTH, Dubuque, to Join Mutual System on May 1

Station KDTH, Dubuque, Ia., will be affiliated with the Mutual network when it starts its broadcast schedule next Thursday, network officials have announced. Originally scheduled to go on the air for the first time yesterday, the station had to postpone its opening date because of delay in the delivery of equipment.

TODAY'S RADIO BROADCASTS

[Central Daylight Saving Time.]

CHICAGO FREQUENCIES.

W-G-N—720, WIND—560, WMAQ—670, WBBM—780, WENR—890, WLS—890, WAAF—950, WCFL—1000, WMBI—1110, WCBD—1110, WJJD—1160, WJOB—1230, WSBC—1240, WCRW—1240, WEDC—1240, WHIP—1520, WMRO—1280, WGES—1390, WHFC—1450, W51C [FM]—45.1 meg.

MORNING

[*Indicates MBS program.]

8:00 A. M.
W-G-N—Good Morning.
WIND—Rumanian church.
WJJD—Sunday Party.
WAAF—Concert Hall.
WLS—Everybody's hour.
WHIP—Southern Melodies.

8:15 A. M.
WBBM—Bob Hannon.
WMAQ—Rabbit Line.

8:30 A. M.
WBBM—Wings Over Jordan.
WCFL—Words and Music.
WHFC—Old Church Songs.
WJJD—Cornell Church of Christ.
W51C—Familiar Music.

8:45 P. M.
W-G-N—Jane Anderson.
WJJD—Church of Christ.
WLS—Little Brown church.

9:00 A. M.
W-G-N—Chicagoland Church hour.
WCFL—Musical Jamboree.
WJJD—Dr. De Hahn.
WBBM—Church of the Air.
WIND—Italian hour.
WMAQ—Radio Pulpit.
WGES—Jugo-Slav hour.

9:30 A. M.
WAAF—Morning Musical.
WBBM—Music Conservatory.
WMAQ—Thrills and Romance.
WJJD—Voice of Tomorrow.
WLS—The Southernaires.
WCBD—Old Sunday School.

9:45 A. M.
WMAQ—Yoichi Hiroaka.
WJJD—Bill Anson.

10:00 A. M.
*W-G-N—Northwestern Reviewing Stand.
WCFL—Don Artiste.
WHIP—Lithuanian hour.
WLS—Williams Brothers.

10:05 A. M.
WMAQ—Sing a New Song.
WBBM—News and Rhythm.

10:15 A. M.
WAAF—Music of Today.
WCFL—Music Time.
WIND—Eddie Chase.
WMAQ—Radio Parade.

10:25 A. M.
*W-G-N—A. P. News.

10:30 A. M.
W-G-N—Hawaii Calls.
WMAQ—Music and American Youth.
WBBM—Sunday Sunshine.
WJJD—Weather Bureau.
WAAF—Take It Easy.
WLS—Sunday Melodies.

10:45 A. M.
WBBM—Sunday Sunshine.
WJJD—Salonettes.

11:00 A. M.
W-G-N—Helen Westbrook.
WMBI—Grace Notes.
WMAQ—Betty Ames.
WJJD—Dr. Preston Bradley.
WCFL—Going to College.
WAAF—Mythical Ballroom.
WHFC—Bing Crosby.

11:15 A. M.
W-G-N—Jim Evans.
WCFL—Musical.
WIND—Oak Park Baptist church.

11:30 A. M.
W-G-N—Sunday Concert.
WBBM—Sunday Sunshine.
WMAQ—New Records.
WCFL—The Rev. John Zoller.
WLS—Organ Moods.

11:45 A. M.
WLS—Jim Poole.

AFTERNOON

NOON.
WMAQ—Sammy Kaye.
WENR—Hit Tunes.
WBBM—Sunday Sunshine.
WAAF—Musical hour.
WIND—German hour.
WGES—Catholic hour.
WHIP—Budapest hour.
W51C—Luncheon music.

12:15 P. M.
W-G-N—Helen Westbrook.
WCFL—Musical Motorcade.

12:30 P. M.
W-G-N—Noontime Serenade.
WJJD—Midday Melodies.
WMAQ—On Your Job.
WBBM—March of Games.
WMBI—Organ Recital.
WCFL—Guess Who?

12:45 P. M.
W-G-N—Alan Scott.

1:00 P. M.
W-G-N—R. Ginsburgh's orch.
WMAQ—String Symphony.
WENR—Am. Pilgrimage.
WAAF—That's Show Business, Hal Tate.
WJJD—Salon Echoes.
WBBM—Free Company.
WHIP—Historical Poland.
WIND—Jewish hour.

1:15 P. M.
WAAF—Let's Dance.
WJJD—Bill Anson.

1:30 P. M.
W-G-N—Correct Pronunciation.
WMAQ—U. of C. Round Table.
WENR—Tapestry Musical.
WIND—Modern Melodies.
WCFL—Mission Melodies.
WBBM—Meet the Missus.

1:35 P. M.
W-G-N—Jane Anderson.

1:45 P. M.
*W-G-N—El Paseo Troubadors.
WJJD—While America Sleeps.
WIND—While America Sleeps.

2:00 P. M.
*W-G-N—Americas Speak.
WIND—Musical Motorcade.
WJJD—Sunday Matinée.
WENR—Great Plays.
WMAQ—Lavender and Lace.
WAAF—Half and Half.
WBBM—Symphony orch.
WHIP—Polish Welfare.

2:15 P. M.
WMAQ—H. V. Kaltenborn.

2:30 P. M.
W-G-N—Helen Westbrook.
WMAQ—Lee Gordon.
WIND—Sunday Dance.
WAAF—Don Norman.
WJJD—Inside Baseball.

2:45 P. M.
W-G-N—Leadoff Man.
WCFL—Hal Totten.

2:55 P. M.
W-G-N—Cubs vs. Cards. Also WCFL, WJJD.

3:00 P. M.
WMAQ-WENR—Winston Churchill.
WAAF—Musical Motorcade.
WHIP—Rev. George Radeos.

3:15 P. M.
WIND—Dancing Party.

3:30 P. M.
WENR—Behind the Mike.
WAAF—International Ladies.
WMAQ—Charles Dant.
WHIP—Waltz Time.
WBBM—Pause That Refreshes.

3:45 P. M.
WAAF—On Wings of Song.

4:00 P. M.
WMAQ—Joe and Mabel.
WENR—Bernie Cummins.
WEDC—Italian hour.
WAAF—Tea Dance.
WIND—Reform Church.

4:15 P. M.
WBBM—Behind the Baseball.

4:30 P. M.
WAAF—Island Songs.
WHIP—Norman Thomas.
WBBM—Ned Sparks.
WMAQ—Roy Shield.
WIND—Dance Melodies.

4:45 P. M.
W-G-N—Swing It.
WIND—New Harmony Memorial.

5:00 P. M.
*W-G-N—Double or Nothing.
WBBM—Silver Theater.
WCFL—Tenth Inning.
WIND—Methodist program.
WMAQ—Catholic hour.
WJJD—Scoreboard.
WENR—Amateur hour.
WAAF—Chapel in the Sky.

5:30 P. M.
*W-G-N—Bulldog Drummond.
WBBM—Gene Autry.
WJJD—Music Please.
WAAF—Symphonic hour.
WMAQ—What's Your Idea?
WCFL—Lithuanian program.

5:55 P. M.
WBBM—Dear Mom.

EVENING

6:00 P. M.
W-G-N—Winston Churchill.
W51C—F-M demonstration.
WIND—Polish hour.
WMAQ—Jack Benny.

6:15 P. M.
WBBM—Ernest W. Gibson.

6:30 P. M.
W-G-N—Orrin Tucker.
WMAQ—Bandwagon.
WCFL—J. Kelly's orch.
WBBM—Celebrity Circle.
WENR—News for Americas.

6:45 P. M.
*W-G-N—Wythe Williams.
WENR—Music for Listening.
WJJD—Twilight Rhythms.
WBBM—Gen. Frank Aikin.

7:00 P. M.
W-G-N—Lawrence Welk.
WMAQ—Charles McCarthy.
WLS—Revival hour.
WCFL—Irish hour.
WBBM—Columbia Workshop.
WIND—John Duffy.
WJJD—Suppertime Frolic.

7:30 P. M.
*W-G-N—Capitol Comment.
WLS—Inner Sanctum.
WMAQ—One Man's Family.
WBBM—Crime Doctor.

7:45 P. M.
*W-G-N—Gabriel Heatter.

8:00 P. M.
*W-G-N—Ted Fio Rito.
WENR—Walter Winchell.
WBBM—Sunday Evening hour.
WMAQ—Merry-Go-Round.
WIND—Hans Muenzer's orch.
WCFL—Amateur hour.
WHFC—Polish Barn Dance.

8:15 P. M.
W-G-N—Musical Steelmakers.
WENR—Irene Rich.
WMAQ—Familiar Music.

8:15 P. M.
WENR—Bill Stern, sports.

9:00 P. M.
W-G-N—Alan Scott.
WCFL—Revival hour.
WIND—Old Fashioned Revival.
WBBM—Take It or Leave It.
WENR—Good Will hour.
WMAQ—Hour of Charm.

9:15 P. M.
W-G-N—Forum of the Air.

9:30 P. M.
WBBM—Helen Hayes.

10:00 P. M.
*W-G-N—The Answer Man.
WCFL—Bartered Bride.
WENR—Bobby Rambs.
WBBM—Hermit's Cave.
WHFC—Little Theater.

10:15 P. M.
W-G-N—Chicago at Night.
WIND—Dance orchestra.

10:30 P. M.
W-G-N—Lawrence Welk.

10:45 P. M.
*W-G-N—Orrin Tucker.

11:00 P. M.
W-G-N—Late News.
W51C—Dance music.
WIND—Church of Deliverance.
WCFL—Concert Melodies.

11:15 P. M.
*W-G-N—Gray Gordon.

11:30 P. M.
*W-G-N—Leonard Keller.
WENR—Les Brown's orch.

MIDNIGHT.
*W-G-N—Jack Teagarden.
WIND—Nite Watch.

12:30 A. M.
W-G-N—Ted Fio Rito.
WBBM—Lionel Hampton.

1:00 A. M.
*W-G-N—Jan Garber.

GLENBARD HIGH TO BE SALUTED ON CITIZENS HOUR

Glenbard High school, representing the towns of Glen Ellyn and Lombard, will be the honored school on the Citizens of Tomorrow program to be heard at 7:30 p. m. Tuesday over W-G-N. This will be a rebroadcast of a program recorded earlier that day by 650 students from the Du Page County school.

Fred L. Biester, principal, will give the main address. He will be introduced by Philip Maxwell, of THE CHICAGO TRIBUNE editorial staff, who is master of ceremonies.

The school chorus, under the direction of R. N. Carr, will sing 3 numbers, and Eddie Firestone and Dorothy Gregory, who play the parts of Jimmie and Jerry on the program, will tell of some worthwhile activities in the Chicago high schools.

Guests will be Lewis V. Morgan, superintendent of schools of Du Page county; Gilford H. Hill, president of the Glenbard Board of Education; Ray C. Carlson and Mrs. Marjorie Jorgeson and Mrs. Helene Morgan, members of the board; Dr. George Oshier, president of the Glen Ellyn Lions club, and Norbert Knapp, president of the Glen Ellyn Chamber of Commerce and postmaster.

KATHRYN WITWER AND MARK LOVE ON W-G-N HOUR

Col. McCormick to Speak Next Saturday.

Kathryn Witwer, soprano, and Mark Love, bass-baritone, both W-G-N staff artists, will be spotlighted in the solo parts of the Chicagoland Hour, over W-G-N, and the coast-to-coast hookup of the Mutual network from 9 to 10 p. m. next Saturday.

Col. Robert R. McCormick, editor and publisher of THE CHICAGO TRIBUNE, will make a brief address.

For his solos, Mr. Love will sing the "Toreador Song" from Bizet's "Carmen" and a group of sea songs including "Sailing, Sailing," "Rocked In the Cradle of the Deep," "Blow the Man Down," and "Nancy Lee." Love will be accompanied by the chorus.

Kathryn Witwer, operatic soprano heard regularly on the "Pageant of Melody," will sing "Liebestraum" by Liszt and "Estrellita" by Ponce. The W-G-N Chorus, directed by Henry Weber, will present the old Irish tune, "Oft in the Stilly Night."

Musical interpretations of several regional and international dances will be offered by Henry Weber and the W-G-N Concert orchestra including a waltz, a march, a minuet, a Farondole, and a Czardas.

They are: "Farondole" from "L'Arlesienne Suite" by Bizet; "Minuet" by Boccherini; "March of the Sardar" by Ippolitov-Ivanov; "Waltz of the Flowers" by Tschaikowsky, and "Czardas" from Delibes' "Cappelia Suite."

CHURCHILL ON NETWORKS FROM LONDON TODAY

Prime Minister Winston Churchill will be heard in a radio address from London this afternoon. Churchill will speak at 3 p. m. and will be heard at that hour thru WMAQ and WENR. W-G-N, which will broadcast baseball at that hour, will record the program and present it from 6 to 6:30 p. m.

OLD BEAR Liquor Store, Inc. 1511 E. 67th St. Plaza 0013

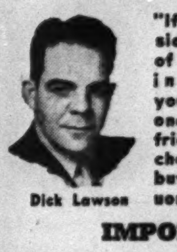

Dick Lawson

"If you don't consider the purchase of a case a wise investment for yourself — split one with your friends, it's the cheapest way to buy quality liquor!"

IMPORTS

John Jameson, famous 9 year old Irish whiskey. Case of 12 fifths....... $31.00

Monnet, 15 year old cognac brandy. Can't be replaced. One to a customer. Fifth.... $3.75

BOURBON

T. W. Samuels. Straight 4 year old bourbon from Nelson County, Kentucky. 90 proof. Case of 12 quarts...... $17.00

Barclay's Gold Label bourbon. Distilled by Hiram Walker. Case of 12 fifths. $13.00

Churchill bottled-in-bond 5 year old Kentucky sour mash bourbon. Case of 12 fifths $19.00

Old Grand-Dad. One of the world's premier bourbons. Distilled in 1916. Pint...... $4.98

BEER

Prima Beer. Case of 24 cans............... $1.59

We reserve the right to limit quantities. Prices in effect through Sat. May 4.

10 MINUTE CONVEYOR SYSTEM

CAR WASH 75¢

Monday Through Friday $1 Saturdays; Sundays, Holidays

CAR WASHERS, INC.

3957 OGDEN AVE.
6000 S. WESTERN AVE.
6000 COTTAGE GROVE AVE.

WHY INVITE TROUBLE FROM MOTHS-HEAT-DUST? When Our Ice-Cold FUR STORAGE COSTS ONLY

Minimum Charge $3 on $150.00 valuation

Why be penny wise and dollar foolish? Why chance inadequate protection when scientific care costs no more? Call us today to reserve space for your winter wardrobe — for absolute protection — in our Scientific Storage Vaults.

EXPERT CLEANING
• Overcoats • Fur Pieces
• Fur Trimmed Coats

Cloth Garments up to $50 valuation $1.50 min.

MEN'S OVERCOATS Cleaned and Stored $2.25

Fur Trimmed Garments up to $75 valuation $1.75 min.

2% additional on higher valuations at same rates.

BIRCK-FELLINGER

200 E. Marquette Rd.

WENtworth 5380

RUGS CLEANED the Birck-Fellinger Way

Renew the beauty of your lovely rugs, draperies, upholstered furniture and slip covers, too, by entrusting them to our FINER CLEANING!

A business built on reputation. Over 40 years of conscientious and satisfactory service to Chicago's most exacting clientele warrants a trial.

PHONE WENtworth 5380

SPRING SPECIALS!

9x12 Domestic Rugs Washed and Sized $2.50
9x12 Domestic Rugs Naphtha Cleaned $3.50
Oriental Rugs Expertly Cleaned 5c sq. ft.

Twist Carpet and American Orientals Naphtha Cleaned 40c Sq. Yd.

We Specialize in the Dyeing of Rugs and Carpets

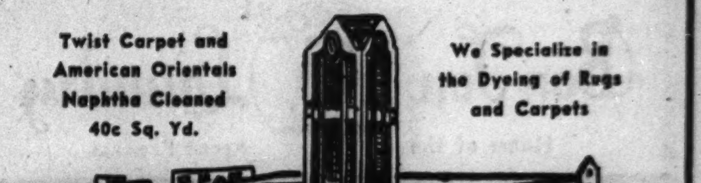

BIRCK - FELLINGER

200 East Marquette Rd. WENtworth 5380

America's Finest Cleaning Plant

COUPON

MATTRESS RENOVATING

One Day Service

$1.99 with this coupon

Phone SAGinaw 7273

All Work Guaranteed

A-1 Manufacturers

ROLLAWAY BED $3.89

Special

Easily worth $6.50. 30 inches wide. Sturdy. Easy to fold and store.

Mattress to fit, $2.50 up
Twin or ¾ size slightly higher.

A-1 Manufacturers

8928 Commercial Ave. SAGinaw 7273

FREE! SLIP COVERS

Order Yours Today!

Beautiful covers for your furniture without cost with each 2 piece suite upholstered. Better hurry for we must withdraw this offer in the near future!

LET CITY FURNITURE COMPANY

RE-UPHOLSTER

AND REBUILD YOUR OLD SUITE

$29.50 and up for 2 pcs.

SOFA, $19.75
CHAIR, $9.75

Phone NORMAL 5500

A representative will call any day or evening and give you a FREE ESTIMATE

• All Work Done in Our Own Shop
• Free Pickup and Delivery
• New Fillings and Springs
• Completely recovered
• Union Craftsmen

EASY TERMS

5 YEAR Guarantee on Construction and Craftsmanship

CITY FURNITURE CO.

6160 SOUTH HALSTED STREET

Whee!

Prices in Effect to April 30

Piping Rock bottled in bond Straight Bourbon Whiskey. Distilled and bottled by American Distilling Co. 4/5 quart............. $1.19

IT'S A STEAL! Mellow straight Bourbon Whiskey, 5 years old, distilled by Hiram Walker. Full quart..... $1.49

Here's the BUY in Scotch Old Angus 8 year old. Fifth................. $2.59

Can Beer (Well-Known Brand). Case, 24 cans.. $1.49

Bock Beer—Hits the spot. Case, 24 bottles.. $1.19

Sorry, low prices do not permit delivery on above items.

LADY SUZANNE — California's finest Port, Sherry or Muscatel. Full quart..... 60c

G&C Finest Reserve Straight 4 year old Kentucky Bourbon Whiskey. Full quart. $1.89

Imported French Sauternes, Haut Sauterne, Barsac, Medoc, Graves, vintage of 1923. Famous Latrille brand, bottled in Bordeaux. 3 bottle limit. Fifth $1.39

When You Want Quick Service, Call—

GILL & CO.

5 BIG LIQUOR STORES

"We Never Substitute"

Mandel Siegel President

Call or Visit Your Nearest Store

2131 E. 71st St. Midway 4800
1824 E. 79th St. So. Shore 2267
1238 E. 47th St. Ken. 6500
7920 S. Halsted Stewart 7714
2406 W. 63rd St. Pros. 2177

BEER

¼ BBLS. ½ BBLS. ⅛ BBLS.

Gill & Co. Is the Originator and Sole Distributor of the Beer that Won't Go Flat, and Stays Cold Without Ice.

½ GALLONS, 37c GALLONS, 68c

Rug Cleaning

9x12 DOMESTIC $2.50

Satisfaction Guaranteed

ORIENTALS............ 6c sq. ft.

When your rug emerges from our Certified Rug Cleaning process you will find all the original "feel" completely restored. Too, you'll find that the natural springiness of the rug has returned. This means your rug is thoroughly clean.

CARPETING CLEANED AND REMODELED

Your rugs fully insured while in our possession.

Phone Triangle 3640

GRAGG

Certified Rug Cleaners

918 EAST 75TH STREET

Have More Time for Spring House Cleaning

SPRING SALE

FANCY CHENILLE and CANDLEWICK SPREADS
Any Size—Any Style—Beautifully Laundered

BLANKETS, COMFORTERS and QUILTS
Washed by Our Woolen Mill Process. Guaranteed Perfect Finishing against Fading, Felting and Shrinkage

(All Above Items Wrapped in Moth-Proof and Moisture-Proof Cellophane)

LACE TABLE CLOTHS
Any Size—Any Style—Stretched by our Pinless Method. No Extra Charge for Ecru Tint.

19c Each

FOR THESE SPECIAL PRICES, THE ABOVE ITEMS MUST BE INCLUDED IN BUNDLE

Phone Today
LEWIS LAUNDRY CO.
7031 Stewart Ave.
VINcennes 7100

ARE YOU MOVING?
By Popular Demand Our Routes Now Cover the Entire South Side, Including the Following Suburbs:
Evergreen Pk., Mt. Greenwood, Oaklawn, Palos Park, Orland Park, Blue Island, Hazelcrest, Roseland, Ivanhoe, Harvey, Homewood, South Chicago, Midlothian, Posen, Worth

CITY AND SUBURBAN SERVICE

We Specialize in Finest
ASHJIAN BROTHERS, INC.
Rug Cleaning

Our experience in cleaning and repairing the finest and most valuable rugs in Chicago enables us to render a cleaning service that cannot be matched elsewhere.

9x12 Domestic 2.50
9x12 Twist Carpeting 4.00
9x12 Oriental Rugs 6.50
Super Lustre Finish
Other sizes at proportionately low prices

Phone REGENT 6000
your rugs insured while in our possession

ASHJIAN BROS. inc.
Branch Store: 2313 E. 71st St. Established 1921 Cleaning Plant: 8066 S. Chicago Ave.

MOVE FREE

We will pick up your old furniture—re-upholster it and deliver it free to your new address. Or, we will hold it without storage charges until your new location is selected. Take advantage of this great offer to save money.

UPHOLSTERING RESTYLED and REBUILT
That Gives You "New" Furniture

SOFA As Low as $18.50
CHAIR As Low As $10.50
Quality Workmanship that produces amazingly better results at pleasing low prices.
ON CREDIT
No Carrying Charge for 90 Days

Complete Rebuilding and Recovering. New Materials Added.

Free Estimates Any Time
MIDWAY 1850
6350 Cottage Grove

Venetian Blinds
Custom Made
Slip Covers

Biltrite Upholstery
FURNITURE and RUGS at WHOLESALE PRICES

It's Camera Time!
Get set for more fun from your camera—it's picture-taking time and lots of pleasure for you in clear, clean, reliable shots. Avoid failures by using guaranteed materials and expert advice. We have them for you.
Seamans Camera House
1940 E. 71st St. PLAza 8252
We deliver

SALE FUR COATS & CHUBBIES
At Less Than Cost
$15 to $39
Best values we've ever offered. Don't buy until you see our offerings.
LEEDS, Inc.
222 North Michigan Ave.
½ Block North of Lake St.

VACATION TIME AIDS CLEAN-UP DRIVE BY PUPILS

Schools Back Campaign for Beautification.

Spring vacation this week will give public school children an opportunity to carry out campaign plans they have made in the cleanup drive sponsored by the Chicago Association of Commerce and the board of education. Boys and girls are expected to spend part of their leisure time in cleaning rubbish out of alleys basements, and yards, washing windows and walls, warring on rats, or doing other tasks designed to make the city neater and more sanitary.

Rose Eisenhammer.

Each student will return to school with a report of what he has accomplished during vacation week. The drive will end May 9 and a plaque will be awarded to the high school and grammer school which have accomplished the most.

During the last month students at each high school have selected a slogan and have planned local cleanliness projects. Each high school also receives the coöperation of the grammar schools in its district.

Quiz on Rat War.

At Bowen High school the slogan is "Personal, Home, and School Cleanliness." There also were poster and song writing contests and a quiz program entitled "A War on Rats." Another feature was an original skit created by the cleanup committee entitled "Mac Bath." The Bowen Biology club planted flowers on the school balcony and the Bowen print shop released an eight page booklet to students informing them of their obligations and duties to themselves. Rose Eisenhammer is chairman of the drive.

The Hyde Park High school Booster club recently completed a two month drive to educate students and citizens "to their civic responsibility of making and keeping the school and community clean and attractive. Members enlisted local business men, aldermen, and community newspapers. They also conducted a poll of students and teachers to find out the best and the worst spots in the school's environment. The photography committee helped by taking pictures in and around the school.

"Keep South Shore new, It's Up to You" is the slogan which inspired South Shore High school students in promoting a cleanup drive. The school premises were taken care of by the Dreadnaught squad, consisting entirely of letter men and student leaders Dick Eason, Byron Well, and Bob Quilici.

Wins City Contest.

The hall, room, and lunchroom campaign was undertaken by Yates Palz, chairman, and James Hart, Jack Hurd, Henry C. Davis, and Arthur Parsons. The Fauna Flora club, sponsored by Miss Dorothy Lee, and the Safety Patrol, sponsored by Philip Lewis, coöperated.

Lois Tindell, South Shore junior, won the city slogan contest for high schools with the motto, "Get in Step with Cleanup Pep."

The home, the school, the person, and the community is the way the cleanup campaign at Wendell High school is divided. The division room, which has contributed most thru these channels to the campaign, will win a walnut shield made in the woodshop. Other ways in which the school promoted the project were by making posters in the art classes, issuing health bulletins to all students, and urging neat lockers and halls. Many of these activities, however, are carried on thruout the year.

KIWANIS GROUP OF ROSELAND TO ATTEND A SWIM

Kiwanians in Roseland will attend their 9th annual community championship swimming meet at Fenger High school pool Friday afternoon and evening. There will be events for boys and girls of all ages, including a special 25 yard swim for the crippled pupils of Gompers school. There will be a total of 15 events, and more than 300 entries expected.

Racine Thompson, who has been in charge of Roseland Kiwanis sports programs for many years, will be chairman of the sports committee. Proceeds will be used to carry on boys' and girls' welfare work in Roseland.

Hope to Be Swimmers

This scene is typical of what will happen in YMCA pools in Chicago this week as part of the annual free learn-to-swim campaign. G. B. Oswald, South Chicago "Y" staff instructor, gives lessons to (left to right) William McCann, David Sandford, Gene Ladd, Robert Hybert, and Robert Sweidal. The South Shore and Wabash avenue branches also are offering swim classes.

Radio Features Today

ON W-G-N.
[Central daylight saving time.]

9 a. m.—Chicagoland Church Hour.
10—Northwestern University Reviewing Stand: "Price Fixing and the Cost of Living"—Speakers: Howard Berolzheimer, W. Willard Wirtz, and Royal F. Munger [MBS].
11:15—Jimmy Evans, sports oddities.
12:45—Alan Scott, news.
? "The Americas Speak." Prominent speakers and musical program from Buenos Aires, Argentina [MBS].
2:30—Voice of the Bleachers with Guy Savage.
2:45—The Lead-off Man.
2:55—Baseball: Chicago Cubs vs. St. Louis Cardinals—Bob Elson at the microphone.
4:45—Swing It with Bill Anson.
5—Double or Nothing.
5:30—Bulldog Drummond. Adventure series, starring George Coulouris [MBS].
6—Russell Bennett's Notebook [MBS].
6:45—Wythe Williams Predicts [MBS].
7:30—Capitol Comment: Arthur Sears Henning.
7:4.—Gabriel Heatter, commentator [MBS].
8:15—Quin Ryan, news.
8:30—Musical Steelmakers, with Dorothy Ann Crowe, Jean Colbert, Ardenne White, the Steele Sisters, the Old Timer, and the orchestra, directed by Tommy Whitley.
9—Alan Scott, commentary.
9:15—American Forum of the Air.
10—The Answer Man [MBS].
10:15—Chicago at Night.
11—Late news.

ON OTHER STATIONS.

1—WBBM—Free Company, Paul Muni in "The Miracle of the Danube."
1 p. m.—WMAQ—NBC String Symphony.
1:30—WMAQ—Univ. of Chicago Round Table.
2—WENR—Great Plays, "Pride and Prejudice."
2—WBBM—New York Philharmonic Symphony with Rudolph Serkin, pianist.
3:30—WBBM—Pause that Refreshes, with Andre Kostelanetz, Albert Spalding, and James Melton.
4:30—WMAQ—Your Dream Has Come True.
4:30—WBBM—Ned Sparks' show with Sair Lee and Luigi Romanelli's orchestra.
5—WBBM—Silver Theater with Ed Sullivan.
5:30—WMAQ—"What's Your Idea?" Capt. Terrell Jacobs, circus lion tamer.
5:30—WBBM—Gene Autry's Melody Ranch.
5:55—WBBM—Dear Mom, training camp comedy.
6—WMAQ—Jack Benny, Dennis Day, Rochester.
6:30—WBBM—Celebrity Circle, with Tommy Bartlett.
7—WMAQ—Edgar Bergen, Charlie McCarthy, Donald Dickson, with Bud Abbott and Lou Costello, also Chester Morris and Susanna Foster.
7:30—WMAQ—One Man's Family.
8—WBBM—Sunday Evening hour, with Dorothy Maynor, soprano.
8:15—WIND—Sunday Evening club: Dr. Lynn Harold Hough.
8:30—WMAQ—Album of Familiar Music, with Vivian Della Chiesa.
9—WMAQ—Hour of Charm, Spitalny's all-girl orchestra.
9—WBBM—Take It or Leave It: Bob Hawk.
9:30—WBBM—Helen Hayes Theater, "The Lady with the Lamp."

RELIGIOUS WORK GROUP OF 'Y' PLANS REVIVAL

The religious work committee of the Wabash avenue YMCA will give its second annual old-fashioned revival meeting at 3 o'clock this afternoon in the "Y" gymnasium, 3763 South Wabash avenue. A "stirring message" will be delivered by the Rev. E. J. Odum, of Thomasville, Ga.

Music will be furnished by the Progressive Baptist Gospel choir under the direction of Prof. John Tompkins. There will be other music under the direction of John L. Wilson.

In charge of the meeting are Perry L. Hines, president of the Interchurch Laymen's council, and E. M. Graham, chairman of the "Y's" religious work committee.

SCHOOL PUPILS TO START FREE SWIM LESSONS

4,000 Will Be Taught at 'Y' Branches.

Four thousand boys and girls in Chicago will be taught how to swim in 11 local YMCA branches this week. The free lessons will be given every day and climaxed Friday evening in most branches with parents' nights demonstrations, in which the new swimmers will show their aquatic prowess. The neophytes are enrolled in 184 grade schools.

The class work will be supervised by experienced physical directors, assisted by more than 100 volunteer certified "Y" aquatic instructors. Teaching techniques to be used are the result of 10 years of research by Dr. T. K. Cureton Jr., of Springfield, Mass. John W. Fuhrer, assistant general secretary of the Chicago YMCA, helped plan the new program.

Directing the campaign at the South Chicago "Y," 3039 East 91st street, where 400 boys and 200 girls are registered, will be Garth Oswald and assistant lay staff leaders. Other south side branches and enrollment leaders are South Shore, 160 boys, Harry Edgren, director [classes will be held in the George Williams college pool]; Wabash Avenue, 100 boys and 50 girls, Harry T. Webb and Elizabeth Pulley, directors, and Englewood, 400 boys and 200 girls, Dale Litney, director.

Du Sable and Wendell Phillips High schools and 76 south side grade schools are coöperating in the campaign.

Gamma Alpha Tau Sorority Will Offer Benefit Dance

Gamma Alpha Tau sorority will give its third annual May dance for charity next Sunday evening in the Colonial room of the Sky Line club, 188 West Randolph street. Miss Adele Weinhouse is president and Miss Evelyn Levitt is social chairman.

GUARANTEED ROOFS
FLAT BUILDINGS As Low As $49.00
HOUSES As Low As $39.00
SIDING As Low As $120.00
INSULATION AT LOWEST PRICES
NO MONEY DOWN
$5.00 Per Month
Our Roofing and Siding Materials Are Made by BIRD & SON, INC.—Est. 1795
Phone or Write for FREE ESTIMATES
Licensed—Bonded—Insured
NATIONAL ROOFERS
1051 W. 59th Street
NORMAL 3300
We employ no salesmen

RUG CLEANING Specials
Your fine rugs and draperies stay clean longer and wear better if cleaned by our
SPECIAL PROCESS
9x12 DOMESTIC SHAMPOO ONLY $1.95
Imported Orientals 5c Sq. Ft.
Naphtha Cleaned
Phone HYDEPARK 2988
DELANEY-HEALD CLEANERS AND DYERS
7153-59 Stony Island

CALL US NOW!
Let the old reliable experts service your radio

SPECIALIZING IN ALL MAKES RADIO AND PHONOGRAPH REPAIRS
CHICAGO'S MOST COMPLETE AND MOST ECONOMICAL
RADIO REPAIR SHOP
WOODLAWN MUSIC CO.
1004 E. 63rd St.
OPEN EVERY EVENING
FAIRFAX 8400
$1 EXPERT RADIO SERVICE CHECK-UP

CZERWIEC LUMBER COMPANY

Announces Opening of the Largest and Most Complete Lumber Yard in South Chicago at

9000 South Chicago Ave.
Telephone SAGinaw 0203

You can buy on the Czerwiec Monthly Budget Plan. Pay a little each month.
You can afford Czerwiec Quality products that make a better job and are so much more economical in the long run, when you can buy on the Czerwiec F. H. A. Budget Plan. Any purchase of $50 or more can be broken up into convenient monthly payments.

Save ⅓ on Exterior Doors

All of Czerwiec doors are made of selected air seasoned, kiln dried lumber and the finest strong dowel pin construction. The surfaces are smoothly sanded and ready for paint, stain or varnish.

2'0"x6'8" 1⅜" Thickness $2.45
2'6"x6'8" 1⅜" Thickness $3.36
2'0"x6'8" 1⅜" Thickness $3.82
2'8"x6'8" 1¾" Thickness $5.81
2'8"x6'8" 1¾" Thickness $6.13
2'10"x6'8" 1¾" Thickness $7.56
2'8"x6'8" 1¾" Thickness $8.79

NEW LUMBER
1x3 flooring for porches or that extra room in the attic. 100 lineal feet $1.58
1x6 flooring for porches or that extra room in the attic. Per lineal foot 2½c
1x4 flooring for verandas. Per lineal foot 2¼c
1x6 porch sidings. Per lineal foot 3¾c
1x12 white pine shiplap. Per lineal foot 4¼c
2x4—to 16 foot. Per foot 2c
2x6—10, 12, 14 and 16 foot lengths—per square foot 4c
2x8—10, 12, 14 and 16 foot lengths—per square foot 4c
2x10—10, 12, 14 and 16 foot lengths—per square foot 4c
2x12—10, 12, 14 and 16 foot lengths—per square foot 4¾c
½x6 cedar siding—best quality—per lineal foot 1¼c
Select quality red oak, 2¼" flooring—100 square feet $8.55
Select maple flooring, 2¼" —100 square feet $8.10

COMBINATION DOORS
Made of clear ponderosa pine. . . . A Czerwiec combination door looks better, lasts longer, and costs less. Removable glass insert for winter and screen insert for summer. Sizes 2 ft. 6 in. by 6 ft. 8 in., 6 lt. . . $3.71

SCREEN DOORS
16 Mesh Galvanized Wire. Any size. $2.85

Save on Steel Wall Medicine Cabinets with Etched Mirrors
Extra large 16x22 in. clear glass mirror, completely conceals cabinet. Invisible spring catch, three heavy removable shelves, high lower shelf space for tall bottles. Heavy spot welded steel throughout. Finished in washable baked-on enamel. In white. Now on sale at Czerwiec Lumber Company for only. . $5.25

ROOFING
Genuine 90 pound green slate surface quality roofing. Full 90 pounds to the roll. Value $2.20. Now on sale at Czerwiec Lumber Company. Per roll $1.60
This price prevails only on purchases of 5 or more rolls.

Beautify Shabby Sidewalls

Brick Siding
Apply inexpensive brick siding over your old sidewalls at a cost you can easily afford. Made in standard brick colors. Needs no painting. Weather tight, fire resistant. $3.75 Per 100 Sq. Ft.

INSULATED BRICK SIDING
We will be glad to discuss the distinct merits of Insulated Brick Siding and furnish you estimates without obligation.
Crushed Brick
Moisture proof mastic coating
100 Square Feet for only $5.50
Mastic weather-Sealed Insulation
All are applied as one unit and will resist weather conditions for many years.

CEDAR POSTS 4"x7' 30c

Installation of Czerwiec Plaster Board Is Very Easy
It's easy and inexpensive. Can be used in place of boards or wallboard. 4 feet wide and 6 to 10 feet long. 3c Sq. Ft.

POULTRY MESH
Hexagon Netting unrolls flat and lays flat. Easy to handle . . . neater in appearance . . . much more satisfactory in service. Cuts easily and without waste . . . no buckling or curling. 24"—1" Mesh. 20 Gauge. Per lineal ft. Only 4½c

Complete Windows
Consisting of frame, sash, glass, interior trim, 4 sash weights of correct weight, sash cord, sash lift and sash lock. Ask for our new low prices.

LAWN FENCING
36 In. High 8c per foot
42 Inch Wire Fencing 9c a foot
Wooden picket fencing guaranteed for their lasting quality and appearance.
Fancy cut tops, per bundle $1.75

STEP LADDER
Very Strong 4 to 8 feet. 5 FOOT. $1.20

Extension Ladders
Unusually strong construction, especially priced at 33 cts. per lineal foot, up to 32 feet.

FREE ESTIMATES
CZERWIEC LUMBER Co.
FREE DELIVERY WITHIN 50 MILES

9000 SO. CHICAGO AVENUE
Opposite Bessemer Park in South Chicago
3700 So. Western Avenue
½ block North of Archer Avenue
Tel. Saginaw 0203 Yards 2 Telephones Tel. Virginia 0456
Open Monday to Saturday from 8 o'clock in the morning to 6 o'clock at night

Hardy
CUSHION MUMS
5 Distinct Colors One of Each 50c
Pink, Red, Yellow, Bronze, White
These strong plants will provide a wealth of blooms midsummer to frost. 20c each purchased singly.
FREE GIFT—With 50c Mum assortment before May 10 you get 1 Rocknoll's Apple Blossom new light pink cushion mum.
Think of it, genuine Cushion Mums at less than 9c each. Take advantage of this big bargain. Order as many as you wish.
ROCKNOLL SPRING SPECIALS
24 Fragrant White Hardy Regal LILIES......$1.00
12 Giant White SHASTA DAISIES........... 1.00
16 Creeping Moss PHLOX, 7 colors........... 1.00
70 Giant GLADIOLUS, 10 showy colors......... 1.00
10 White DOGWOOD, 3 ft. high.............. 1.00
10 Lamartine DELPHINIUM, 2-year.......... 1.00
10 Tall PHLOX, 2-year, 10 new colors......... 1.00
12 Colors Korean Daisy MUMS.............. 1.00
4 Ever Blooming New Hardy FUCHSIA...... .80
12 Hardy CARNATIONS, all colors........... 1.00
8 White LILAC, 12" to 15"................. 1.00
6 Blue LILAC, 24" to 36"................. 1.00
8 TAMRIX, very showy, 24" to 36"........... 1.00
12 SALVIA, rich blue.................... 1.00
12 SALVIA, glowing rose.................. 1.00
8 Dwarf Border ASTERS.................. 1.00
2 Pink DOGWOOD, 36" tall................ 1.30
26 JAPANESE BARBERRY, 15"-18", branchy. 1.00
EXTRA SPECIAL—Any $3 combination $2.75; 5 for $4.50.
Larger orders 15% discount. C.O.D. orders accepted. Half or Double Orders Allowed
Everything Prepaid to Your Door
GET BIG 1941 ECONOMY CATALOGUE
Rocknoll, Dept. CT, Foster, O.

Have Your Furniture
REBUILT and RECOVERED
by a Furniture Craftsman, a Builder of Custom-Made Furniture
Sofa $16.50 Labor
Chair $9.50 Labor
Many Fine Fabrics to Choose from
Estimates Cheerfully Given
ROGOFF
Upholstery & Furniture Studio
Manufacturers—Retailers
1456 W. 95TH ST.
BEVerly 7670 7671

GROW BETTER ROSES
TRI-OGEN is an amazing spray that helps you grow better roses. Controls black-spot and mildew; kills many insect pests. Economical, easy to apply—just mix with water and spray. Buy at garden supply stores. Write for free bulletin, "Rose Culture."
TRI-OGEN
Rose Garden Spray Treatment
Rose Mfg. Co., Philadelphia, Pa.

WHEELS ALIGNED—FRAMES AND AXLES STRAIGHTENED
• AUTO PAINTING
• WRECKED CARS REBUILT
Expert Matching and Refinishing
Free Estimates On All Jobs
KRUMDICK & SONS
Now in Our Third Generation
7917 VINCENNES AVE.
Phone TRiangle 1280

Advertise in the Tribune

2,000 HEP-CATS TO SHUFFLE IN BENEFIT DANCE

South Side Boys Club Will Be Gainer.

(Pictures on page 1.)

An "Interlude in Swing" is expected to attract more than 2,000 south side "hep-cats" to the Savoy ballroom, 4733 South Parkway, between 5 and 8 o'clock this evening. Lionel Hampton has donated his orchestra for the affair, which is being given for the benefit of the South Side Boys' club, 3947 Michigan avenue.

The dance is a highlight in the club's current drive to enlist additional interest and financial aid from the community. The only club for colored boys in the city, it is located in the heart of a Negro district of approximately 200,000 persons. At present it is supported principally by the Chicago Tribune Charities, Inc., the Union League club, the Community Fund, the Wieboldt foundation, the Chicago Community trust, and the Beidler trust.

"The ideal thing, of course," says B. B. Church, who has directed the club for 14 years, "would be to have the club supported entirely by the community. However, we will be satisfied if we can increase the present contributions, because we need a new building and new equipment. This campaign will be a test of just how much the club means to the surrounding neighborhoods."

Designed to provide constructive activities for poor boys between 7 and 17 years old, the club charges 25 cents a year for a membership. Last year 1,406 members were on the rolls and nearly 300 boys used the facilities daily. Mr. Church estimates that there are 9,000 other boys living within a radius of a mile who could benefit from membership.

The club was established in 1924 and founded a program "to provide a better opportunity for the colored boys to grow into more useful citizens of this community and the city." Mr. Church, school teacher, athletic coach, and former staff member of the National Recreational association, was engaged as director in 1927.

Build $60,000 Club.

In 1929 the club built a $60,000 structure which housed a modern swimmming pool, 75 by 23 feet. The main building contains a gymnasium, swimming pool, library, game room, and rooms for groups, classes, and shops.

Twenty staff members supervise the activities, which begin every day at about 4 o'clock and continue thru the evening. William McKinnis is in charge of the athletic program, which includes numerous basketball tournaments, indoor and outdoor baseball, volley ball, track, and swimming. Another popular game is "box-hockey," which was invented by the boys. According to McKinnis, it provides opportunity for lots of noise and action in a small space.

The library displays 27 trophies the club has won. The last one was contributed by Wally Rogers, who won the 1940 free style Chicagoland swim competition sponsored by THE TRIBUNE.

Chance for Creative Work.

Upstairs the club offers opportunity for creative work in clay modelling, soap carving, oils, and water colors. Its most popular feature is making artistic pictures and figures out of discarded cardboard boxes, newspapers, crates, cloth, feathers, cigar leaves, linoleum, tin, soap boxes, and other waste material.

Lewis E. Myers is honorary chairman of the board of trustees and Daniel J. Schuyler is acting chairman. Vice chairman is Joseph D. Bibb and secretary-treasurer is John C. Richert. Members of the board are R. Walter Abernathy, Clare Ackley, M. O. Bousfield, H. L. Buehler, Don Compton, E. C. Craig, Elliott Donnelley, C. O. Frisbie, B. W. Hales, Allin Ingalls, Charles J. Jenkins, Gerhardt F. Mayne, George F. Nixon, Frank J. O'Brien, Sam Rotherme:, H. Reginald Smith, Edward Sneed, James Stamps, and E. T. Wilkes.

St. Casimir School Alumni Hold Spring Dance Tonight

The Alumni club of St. Casimir's school will hold its spring dance tonight in the Marshall Square ballroom, 3115 South Cermak road. Members of the dance committee are John Gorny, Isabelle Solodyna, Margaret Wojtecki, Gertrude Radkiewicz, Chester Karczewski, Stephany Osypka, Wanda Czocher, John Klodziski, Marge Gulczynski, Alice Gotkowska, Leonard Jarka, Maryann Czonstka, Florence Pinkos, and Ted Drwal.

First Step in Learning to Drive

(Story on page 1.)

John Remes of the Chicago Motor club license bureau helps Martha Murphy fill out an application for a temporary instruction permit before she starts taking a series of eight driving lessons from the Safeway Driving school. J. P. McClenahan, manager of the school, looks on. Every person learning to drive must have one of these permits.

This WEEK in the GARDEN

Monday, April 28.

Outdoor work has become active by this time, altho it is too early to plant tender plants out of doors. A newly constructed lawn will need watering. Hardy material can be planted now. The judicious use of shrubs, even on the small yard, is commendable, but the selection should be carefully undertaken and, especially on the small yard, when it is so easy to plant taller growing kinds than are necessary.

Tuesday, April 29.

Shrubs suitable for screens include Siberian pea tree, gray dogwood, Morrow's honeysuckle, sweet mock-orange, French lilacs, arrowood, Chinese lilac, snowball, and others of a similar habit. Tall shrubs include the redbud, considered a small tree; hibiscus crabapples, European burningbush, Russian olive, etc.

Wednesday, April 30.

An annual that will withstand abuses of congested areas is the four o'clock. It is useful when used en masse, or as a hedge. Others that will do well in dry situations are the zinnia, scarlet sage, rose moss, calliopsis, sunflower, phlox drummondi, ice plant, etc.

Annuals for rock gardens include sweet alyssum, snap-dragon, Chinese pink, California poppy, candytuft, sweet campion, dwarf marigold, verbena, verbena venosa, pansy or viola, grass pink, sanvitalia, cape marigold, browallia, and petunia.

Thursday, May 1.

The use of herbs is increasing not only for ultimate material to be used, but as a featured garden. The whole garden can be given over to the plants, each kind being grown in a bed, or they can be used with other plants. Among the commoner kinds are sage, dill, anise, thyme, sweet marjoram, peppermint, and tarragon.

Friday, May 2.

Use plenty of water on evergreens, azaleas, laurel, etc. Evergreens need food as well as other plants. Well decayed manure worked into the soil or a complete commercial food will be adequate for these plants.

Saturday, May 3.

Many rose species can be easily propagated by root players or sprouts. Among these are the Scotch rose, Rosa Carolina, Rosa nitida, Rosa setigera, and others. Separate sprouts and transplant in rows. Layering can be successfully done by notching the stem on the lower side, bending the whole to the ground and covering with soil. The following spring will find the layered sections rooted.

Prepared in coöperation with Garfield park conservatory.

PAUL A. DOUGLAS IS B'NAI B'RITH GUEST SPEAKER

Ald. Paul A. Douglas [5th] will be guest speaker at the monthly meeting of the South Side B'nai B'rith lodge at 8:15 o'clock Wednesday evening in the Grand ballroom of the Hotel Shoreland. Ald. Douglas, who will talk on "The Menace of a Hitler Victory to the United States," is chairman of Appreciate America, Inc., which was founded to renew interest in America by its citizens.

Also on the program will be a continuation of the "Know Your B'nai B'rith" series under the supervision of Harry Chapman, chairman of the lodge committee for "The Aid to All Peoples Who Resist Oppression." He will talk about the work of his committee. Entertainment will be supplied by a musical and dance duo.

The David M. Grodsky Junior aid will hold its regular afternoon dance today at 3 o'clock in the Chicago Beach hotel. Proceeds will be used for the maintenance of a summer camp for poor children at Druce lake,

Rabbi Morris Teller of the South Side Hebrew congregation will attend the 41st annual convention of the Rabbinical Assembly of America on Monday, Tuesday, and Wednesday, May 5, 6, and 7, in Philadelphia, Pa.

Rabbi and Mrs. Benjamin Daskal will be hosts to the Congregation Rodfei Zedek Juniors in their home, 5101 Drexel boulevard, Saturday evening.

HOUSECLEANING?
SPRING SPECIAL
We will remove, expertly wash, apply one coat of Waxlite finish and re-hang your VENETIAN BLINDS . . . fresh as they were the day you bought them!
GUARANTEED LIKE NEW!
30-inch width, or less . . . . 75c Ea.
40-inch width, or less. . . . $1.25
Larger Proportionately Low
FREE! Venetian Blind Brush with this ad and $3.50 order. Call now.
SOUTH SHORE 0889
INTERIOR SPECIALTIES CO.
DRAPERY CORNICES . . .
Custom Made—Choice of Color
Several Styles as Low as 3.75 (4 ft. width)
SOUTH SHORE 0889

LAKE MICHIGAN
TOWN TOWER
79th STREET
SOUTH SHORE DRIVE
FOOD AT ITS BEST
Southern Fried Chicken, Thick, Tender Lamb Chops and many other fine foods. The complete de luxe 8 course dinner. 85c
ALSO
Sandwiches—Tasty Barbecue
Waffles—Tender Steaks
Broiled Lobster Tails
"FINE WINES AND LIQUORS"
TOWN TOWER
South Shore Drive at 79th St.
PLENTY OF FREE PARKING SPACE

It's a Dream You Can Make Come True
CHICAGO'S FINEST DINNER from 65c
Full Course Dinner—all the trimmings
Veal Scallopini with Fresh Mushrooms en Casserole..65c
Fricassee of Boneless Chicken, Egg Noodles............65c
Chopped Beef Tenderloin Steak, Broiled Country Bacon....65c
Roast Prime Rib of Beef, au jus..............85c
Broiled Lobster Tail, drawn butter............85c
½ Milk Fed Chicken, Southern Style..........95c
Broiled Filet Mignon, Fresh Mushrooms..........$1.10
COVERED WAGON
RESTAURANT
22nd & Michigan

BEST DWELLINGS CUT WASTE AREA TO A MINIMUM

Women Want Things in Easy Reach.

BY LOUISE BARGELT.

The living requirements of the average family must take into consideration a vast amount of accumulated possessions which are used as the seasons come and go, and which must be kept in cupboards and closets and on shelves.

Our trend, everywhere evident, is to make the most of what we have and when it comes to making the most of our house spaces, this concentration on maximum usefulness is only hard, common sense. As waste spaces have gone into the discard, wall and corner areas can give a spirited account of themselves thru adequate cupboard and cabinet provision.

In the days when such conveniences were hard to achieve and cupboards were roomy but lacking in sufficient shelves, and shelves were twice as far apart as need be and twice as deep, women cherished hopes of what they'd like—adequate storage place for the myriad articles needed in housekeeping, and accessible storage place.

They Want Space.

There are few women now who wear out the finish on their kitchen chairs by constant climbing to high places for utensils needed in daily tasks. But the fact that so much present modernization is concerned with the task of adding more cupboard, cabinet and closet space to existing quarters, proves the breadth and scope of feminine determination to get the room it wants for needed possessions.

If you have a wall, or half a wall, which is not giving a full account of itself, you can rouse it from its Rip Van Winkle sleep by built-in book shelves with closed cabinets underneath. This treatment can be as helpful in an informal living room as in a study.

Should you be the possessor of a basement stairway there are ways of building compartments on the walls; enclosed, fence-like compartments with slatted pieces of wood so that you may see what's inside at a glance.

Such compartments are handy for all manner of youthful and grown up contraptions from golf balls to baseball bats and tennis racquets and that infinite variety of necessities in demand according to seasonal activities.

Look at Cabinet Types.

In case you are investing in a new sink or lavatory, investigate cabinet types for extra space.

In that garage, the walls are yours for the taking; spaces for shovels and rakes and every kind of garden equipment which can be parked upright instead of huddling in corners.

On the second floor a second utility closet can be as big a help as a swanky modern linen closet. Sometimes an attic stairway can give wall space for cleaning equipment and save on endless steps.

More and more bathrooms are seen with built-in storage cabinets for towels and soaps, cleansing utensils and toiletries.

Even doors can open and reveal small shelves for accessories as well as more conventional racks for miscellaneous garments.

For bedrooms, new wardrobe units can be the answer to half a dozen pressing problems, as well as built-in window seats with capacious storage space.

In a surprisingly large number of new homes the adequate supply of cabinet and closet space as well as space for special storage closets and for dead storage has been carefully supplied.

Choristers in Concert

These junior soprano choristers will appear in the 37th annual Paulist choristers concert this afternoon in Orchestra hall. The concert is for the benefit of the Paulist choir summer school at Rhinelander, Wis., where the boys annually spend their summer holidays. In the picture are (left to right) Robert Houha, Oak Park; James Saindon, 1428 East 71st street; Gahan Hangsterfer, 5249 Crystal street; Ralph Gavin, 2510 Eastwood avenue, and Paul Fox, 2116 Pratt avenue. [Moffett Photo.]

Women Voters.

"The League's Position in the Coming Crucial Year" is the subject for the Hyde Park League of Women Voters meeting at 2:30 o'clock tomorrow in the First Unitarian church house, 1174 East 57th street.

Three South Side Flyers Win Advanced Training

Three south siders are among the 50 flying cadets receiving three months of advanced study at New York university college of engineering. The course is given under the United States army program to train squadron engineering officers. The south siders are George T. Carr, 6136 Ellis avenue; Robert B. Fridstein, 5316 Greenwood avenue, and Evan Stoll, 7420 Kenwood avenue.

Traffic Safety Program Will Be Given in Church

A traffic safety program will be given tomorrow evening for Sunday school attendants of the Grace United Brethren church, 72d street and Greenwood avenue. George W. Fleming, general secretary of Mayor Kelly's Keep Chicago Safe committee, will give a talk illustrated by sound movies.

Special Values in Finest
CURTAINS
Marquisette 15c each
Net, Fringed, Rayon or Silk 19c each
Ruffled Curtains 19c each up
Celanese 25c each
DRAPES, cleaned with skillful care 75c pair up
RUGS and SLIP COVERS CLEANED beautifully and carefully. All rugs insured against fire and theft.
CAlumet 2430
ROBERTSON BROS. CLEANERS
Branch: 7165 So. Exchange Ave.

The ANCHORAGE
LUNCHEON · DINNER · SUPPER
"Coil up your ropes and anchor here For a tasty dish and a glass of beer"
TAP ROOM . . . Open nightly to 1 A.M.
Windermere East Hotel
56TH STREET AT JACKSON PARK
Fairfax 6000

THE HOTEL SOUTHMOOR
invites your inspection of the
NEW VENETIAN ROOM
available for
Banquets — Dances — Receptions
Card Parties — Style Reviews
NEW APPOINTMENTS ★ NEW DANCE FLOOR
DISTINCTIVE AND DIFFERENT
Stony Island Ave. at 67th Street. Fairfax 5100

Hyde·Park·Hotel
HYDE PARK BLVD. AND LAKE PARK AVE.
Chicago
Florence Bourke Ellis
Reviewing
OUT OF THE NIGHT
Book Sensation by
J. VALTIN
Season's Last Review—at Luncheon
Thursday, May 1, 12:30 P. M.
$1.00 per person VICTORIAN ROOM
RESERVATIONS, PLEASE
Limited Facilities—Phone Early
Hyde Park 0530

It's the Most Wonderful Sight I've Ever Seen
OPEN ALL NIGHT
SUNDAY DINNER 75c and up
Choice of Appetizers and Soup
Sugar Cured Baked Ham, Fruit Sauce.75c
Creamed Chicken & Mushrooms, Wild Rice, au gratin....75c
Cowboy Chopped Steak, Fresh Mushroom Sauce.......85c
Roast Prime Turkey, Dressing, Cranberry Sauce..........95c
Filet Mignon, Broiled, Mushroom Tops..$1.15
Famous Salad Bowl. Choice of Desserts and Beverages.
We cater to private parties
THE RANCH
RESTAURANT
123 E. OAK STREET

Subscribe for the Tribune

GOLDBLATT BROS.
Ten Department Stores
Goldblatt Bros. Accept U.S. Govt. Orange and Blue Surplus Food Stamps.
Food Savings
CAMPBELL'S TOMATO SOUP 3 CANS FOR 19¢
NO. 1 SIZE CAN
Pure Fig Bars, Pound.......7½c
Pure figs rolled in a honey cake jacket. 2 pounds limit. Cookie Dept.
Peanut Butter
Gold Coast. Creamy quality.... 2-lb. jar 19c
Apple Sauce
Musselman's. No. 2 can........ 3 cans for 23c
Soap Flakes
White Linen. Giant package.... 25c
Fruit Cocktail
Goldblatt's Bond. 16-ounce can.... 11½c
Manor House Coffee
2-lb. jar 48c
Vacuum pack for freshness.
BABY FOODS
• Gerber's . 6 for 39c Strained or chopped.
• HEINZ . . . 6 for 40c Strained, many varieties.
• Beechnut . 6 for 45c Strained, in glass.
Selected Peas
or Golden Bantam Corn. Lakeside Br. 3 No. 2 cans 29c
Quaker's Farina
In the fourteen ounce pkg........ 7½c
Mauer's Olives
Spanish Queen. Lg., meaty, No. 26. Jar 29c
Indiana Tomatoes
Goldblatt's Bond. No. 2 size can.... 4 cans for 25c
Assorted Cold Cuts, Pound. . 21c
• Veal Loaves • Pickle Loaves • Minced Ham • Veal Sausage
Sliced to Order. Delicatessen Dept.
CONCENTRATED SUPER SUDS 2 LARGE PKGS. 27¢
LARGE DONUTS
Delicious, yeast-raised. Just made! Dozen............ 17c
PORK CHOPS
Center cuts. From quality porkers. Lb. 22½c
FRESH SPARE RIBS
Try them barbecued. Delicious! Lb. 9½c
FLORIDA ORANGES
(Large size 176.) 3 doz. for 67c. 23c DOZEN
A Reg. 33c Per Dozen Value
CREAMERY BUTTER
High score. Fresh from the tub. Lb.. 32½c
Housewife's Pride FRESH EGGS
Farm run quality. Dozen.......... 22½c
Right Reserved to Limit Quantities
STATE ST. STORE (STATE, JACKSON, VAN BUREN)
AND NEIGHBORHOOD STORES

ORIGINAL
ENGLEWOOD CLEANERS, Inc.
Six Phones BOULEVARD 8000
ADDITIONAL NEW SERVICE
Carpeting and furniture cleaned at home by our new process. Ask for an estimate without obligation.
Plant & Office 5119-21 S. Halsted Street
9x12 DOMESTIC RUGS
CLEANED LIKE NEW
$2.50 PLUS INS.
9x12 GULISTAN HOOK AND TWIST AMERICAN ORIENTALS Cleaned and Sheened $3.50 Plus Ins.
2-PIECE FURNITURE SET Cleaned and Mothproofed $12.50 Plus Ins.
Free Pickup and Delivery.
SATISFACTION GUARANTEED
WE HAVE NO BRANCHES

GOLDBLATT'S BRING YOU HIGH FASHION AT A LOW PRICE!

Exciting Savings on $10.95 and $12.95 Spring

COATS $7

- In Women's and Misses' Sizes
- Made of Fine Twill, Soft Wool Crepe
- Boxy, Fitted, Reefer or Shirtwaist

Fashion's two favorites—navy and black—in all the success styles of the season. With the new softer shoulders, nipped-in waists, and plunging necklines. Many bloused effects, white pique and novel embroidery trims.

DO YOU KNOW Goldblatt's Specializes in Smart, Youthful Styles for Larger Women?

Sizes 18½-24½

Sizes 18½-24½

Do You Know That Goldblatt's Specializes in Youthful Styles for the Larger Women in Sizes 46 to 52.

All the Important Trims, Details! Here in Our Big

DRESS SALE $6.94

- Popular Redingote Ensembles Included
- The New Cool Meshes
- Dainty Lingerie Trims
- Clever Echo-Prints
- Sizes 14-20, 18½-24½

For the women who put emphasis on value and style, we offer this exciting collection of models for now and summer wear. The sheer print with rayon crepe slip that echoes its pattern. The black or navy mesh (so important this season) with fresh white collar and rayon taffeta slip to match. The black or navy crepe with big spanking white revers on matching redingote. Just three from our new complete group at this price.

Sizes 14-20

STATE ST. FUR SALON PRESENTS . . .

$20 DOWN, Balance On Easy Time Payment Plan

Special Order Sale!

LUXURIOUS PERSIAN LAMB

At Our State St. Store Only

$195

Save now and be glad next fall. Think of the satisfaction of knowing you have a shimmering, lustrous, jet-black Persian lamb . . . tight knuckle curl . . . awaiting you the moment it gets cold. A remarkable offering demonstrating the achievements of our fur salon.

FOUR REASONS WHY YOU SHOULD BUY NOW

(1) This Is the Time Our Craftsmen Can Give You Careful, Unhurried Workmanship

(2) We Made a Fortunate Purchase of Fine Persian Lamb Pelts

(3) Select Your Own Skins from Matched Fur Bundles

(4) Select the Style You Want from Brand New 1941-'42 Fashions in Canvas

(Prices Slightly Higher for Sizes Over 20)

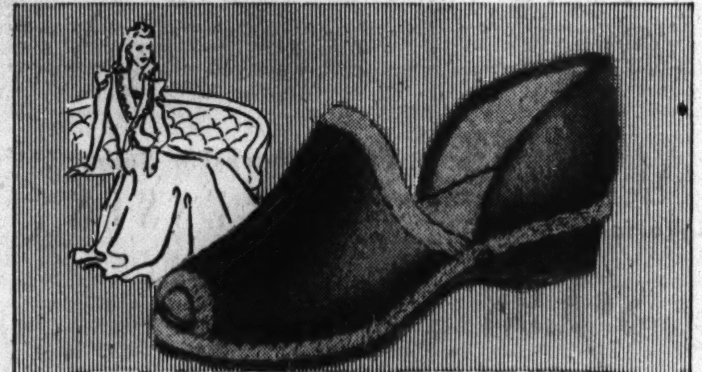

Terry Cloth Slippers

With flexible crepe soles! Ideal to wear with your housecoat, pajamas or robe. Comfortable, smart, and new! Blue or red, sizes 4 to 8. $1.29

Red Cross Shoes, Modern Priscillas $2.88

At Our State Street Store Only
Sorry, No Phone or Mail Orders

Red Cross: Discontinued styles of $6.50 values. Sizes: 5-9, widths AAA, AA and A in group. **Modern Priscillas:** B, C, D and EE widths. Sizes 4½ to 9 in the group. All the new spring styles!

Flattering New

Long Torso Slack Suits

$2.98

Looks as well tailored as a man's suit—and fits that way, too! Fitted and loose boxy jacket styles of rayon poplin fabric. In navy, beige, powder blue. Sizes 12 to 20.

Sportswear Dept.

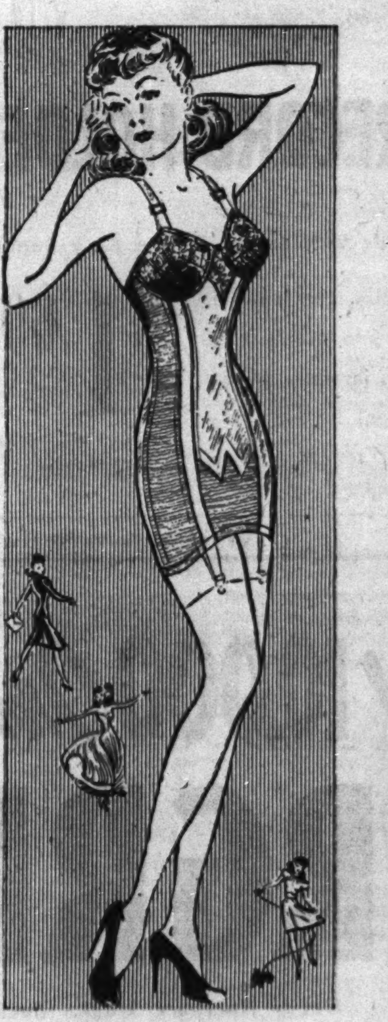

For Young Figures

Willowy SLIM

By Simone

At Our State St. Store Only

$10

For you with younger figures (who can afford to hate that "strait-jacket" feeling), we offer "Simone". Controls completely, comfortably — all its name implies.

Others ....$5 to $10

Tie-back Coat Style

Women's Wash Frocks

Are Smart and New!

$1

Style Featured, 16 to 44

You'll love these washable pleated form-fitting coat frocks—so easy to get into. Other coat and zipper styles included. Flared, pleated and gored skirts, fitted waists. Paisleys, florals, ric-rac and contrasting color trims. Sizes 14 to 44.

46 to 52............$1.09

Housefrock Dept.

PHONE AND MAIL ORDERS FILLED —Unless Otherwise Specified— **CALL WABASH 9800** (Shopping Service) **OR MAIL YOUR ORDER—USE OUR TIME PAYMENT PLAN ON PURCHASES OF $10 OR MORE**

GOLDBLATT BROS.

Ten Department Stores

GOLDBLATT'S TEN CONVENIENT STORES TO SERVE YOU

On Broadway Near Lawrence | On Lincoln Near Belmont | On Chicago Near Ashland | On Ashland and 47th St. | State St. Store (State, Jackson, Van Buren) | On 26th St. and Christiana | On 91st St. and Commercial | Chicago and Cass Streets (Joliet, Ill.) | Hohman Ave. at Sibley (Hammond, Ind.) | 645-665 Broadway (Gary, Ind.)

We Sold Thousands at a Much Higher Price! Now! A Greater Value Than Ever!

FAMOUS MAKE PENS

A Superior Pen in Appearance . . . in Writing Ability . . . in Serviceability AND, at a LOWER PRICE!

EVERY PEN GUARANTEED FOR 10 YEARS

39¢ Each

3 for $1

Limit of 3 pens to a customer

Personalized with Your Initials at No Extra Charge

Phone and Mail Orders Filled
Call WABash 9800 (Shopping Service) or Mail Your Order

MAIL ORDER COUPON

Goldblatt Bros., State, Jackson, Van Buren, Chicago
Gentlemen:
Please find enclosed $.......for which I would like.......pens as follows:

Gray	Green	Black	Burgundy	Gold
AMOUNT	AMOUNT	AMOUNT	AMOUNT	AMOUNT
....	....	....	....	....

Name ....
Address ....
City.............................. State..............
Initials on Paid Orders Only
Illinois Residents Add 3% for State Sales Tax.

Visible Ink Supply→

You Get Features Found in $2 Pens!

- One Piece Inner Cap Closes Tightly, Retards Drying of Ink at Point! Pen Writes Instantly!
- 2-Way Writing Point for Thin or Heavy Writing!
- Durable Points Guaranteed Against Defects!
- Instant-Touch Writing . . . no more shaking, no more coaxing to get pen started. Large ink capacity, too!
- Gray . . Green . . Black . . Burgundy . . Gold

Stationery Dept., Main Floor
Phone and Mail Orders Filled—Call WABash 9800 (Shopping Service) or Mail Your Order

EXTRA!—From the Same Famous Maker
5000 Automatic Pencils
Handsome Du Pont metallic pearl pencils to match your fountain pens! Wonderfully dependable, efficient! 21¢ EA.

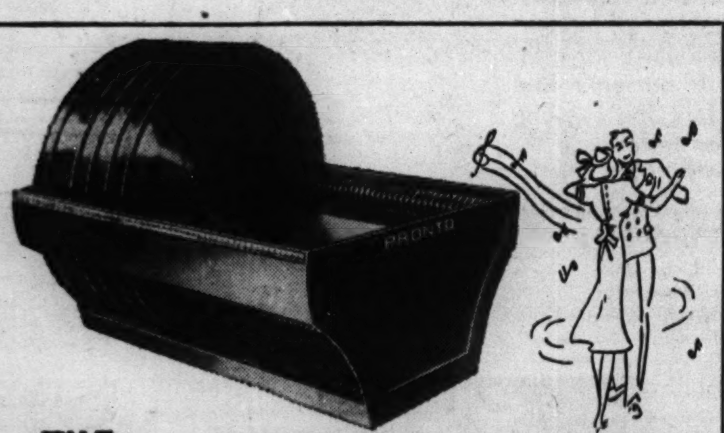

THE Pronto RECORD HOLDER

Files 100 Records by Number Within Easy Reach!

Sturdy metal, conveniently numbered slots hold the records in interlocking fashion—and each record is instantly available for playing! Excellent for fraternity houses, clubrooms, music rooms!

$1.69

Stationery Department, Main Floor

Use It in the Nursery to Keep Drafts Off Baby!

Use It to Partition Off Your Kitchenette!

3-FOLD FLOOR SCREEN

Washable Plastic Covering!

Colorful floral pattern with sturdy wood frame. Each panel is 18 inches wide, 62 inches high. You'll find it charming to use in 'most any room!

$2.98

Phone and Mail Orders Filled—Call WABash 9800 or Mail Your Order

DON'T CRY...BABY

Mother's Going to Outfit You With New Things From Goldblatt's During

NATIONAL BABY WEEK

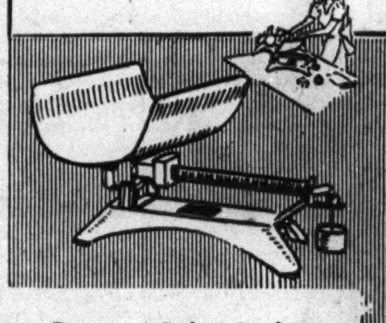

Detecto Baby Scale
Guaranteed accurate. Pink, blue or ivory finish. $5.95 value............ $3.99

Bathinettes, Play-Pens $3.77
Famous Storkline. Well made, sturdy.

Baby Baskinette.....$2.88
On rollers. For baby's comfort.

Nursery Seat.......$1.98
With foot rest, pad, deflector.

Special for Our Future Voters

- **Vanta Baby Shirts**......59c — 10% wool. Sterilized.
- **Cotton Baby Shirts**.....29c — Slip-on style. Cool, light. 2-6.
- **Shirts, Bands, Binders**....19c — Rayon striped. 2-6.
- **Terry Bath Towels**......48c — 36x36. Absorbent.
- **Comforter, Pillow**....$1.77 — Rayon satin. 2 pieces.
- **High Chair Pads**......87c — Reversible covers.
- **Quilted Pads**..........59c — 27x40 inches. Good size.
- **Quilted Pads**........11½c — 15x36 inches. Comfortable.
- **Waterproof Sheets**.....44c — 27x36 in. Stockinette irregulars.
- **Chenille Spreads**......$1.98 — Junior chenille crib spreads.
- **12x14 Lap Pads**..4 for 69c — Flannelette. Waterproof. 4 in box.
- **Baby Hose**............19c — Sterilized, mercerized.
- **Carter Bands**..........39c — Cotton. Sleeveless. Sizes 2-6. Ne-va-bine.
- **Kimonos, Gowns**.....12½c — Flannelette. Cool, healthy.
- **Beau Peep Polish**......21c — Pasteurized shoe polish! White.
- **Pyrex Bottles**........14½c — Holds 4 ounces.
- **Q-Tips—56 in Box**.....19c — Sterilized. Invaluable!
- **Diaper Liners, 50 for**....15c — Made by Dennison's. Disposable.
- **Kapok Pillows**..........24c — Light. Reversible. Blue, pink covers.
- **Training Panties**........24c — Double panel panties.

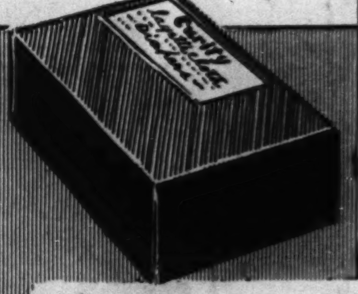

Curity Gauze Diapers
21x40. Absorbent. 12 to a package. Irregulars..... $1.39

Absorbent Diapers $1
Gauze panel, 1 dozen in pkg.

27x27" Diapers, Doz...69c
Hemmed. Glorified Baby, Bird's-eye. Packed 12 to a package.

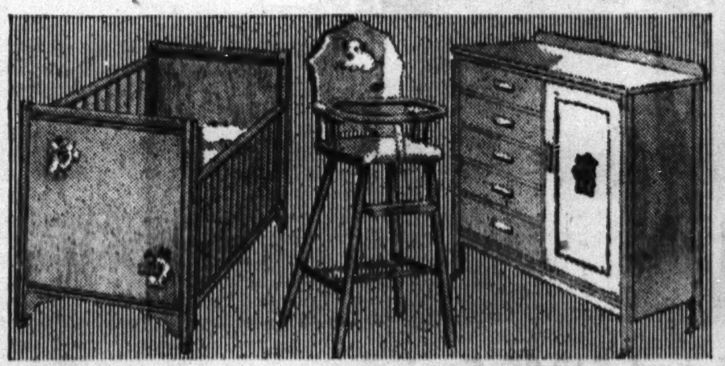

DRESS UP THE NURSERY

Adjustable Spring Storkline 6 Yr. Crib..$12.95
Double drop sides. Maple or wax birch finish. $1 Down, $1 Weekly

Wetproof Innerspring Mattress..................$3.99

Storkline Panel High Chair $4.95
Maple or wax birch finished hardwood. Sanitary tray.

Storkline Large Chifforobe $18.95
Maple or wax birch to match crib. Large clothes space; 5 drawers.

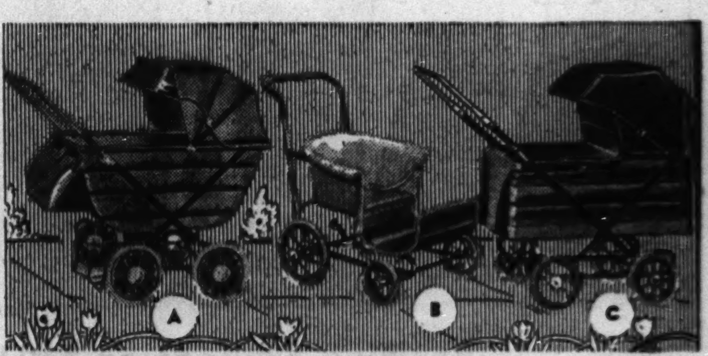

VEHICLE SALE FOR BABY WEEK!

(A) **Storkline 1941 Model Aristo-Coach**..$19.95
De luxe. Leatherette 2-tone. Non-tip brake. Storm shield. $1 Down, $1 Weekly

(B) **"Lloyd" Blue Fibre Stroller**..........$7.95
Rubber tires. Foot brake. Large handle, padded seat.

(C) **Storkline Leatherette Aristocart**....$12.95
Drop front. Converts to stroller. Black or gray. $1 Down, $1 Weekly

SPRING VACATION'S HERE! SHOP WITH THE CHILDREN!

Sharkskin Sailor
DRESSES
$1.95

Real nautical dresses for little girls, sizes 4 to 6x. In copen, dusty pink and white with neatly braided collars.

Juvenile Dept.

Boys' "Superman"
SLACK SUITS
Sizes 4 to 10 $1.19

In the popular dark shades of blue, green and tan. In-and-outer shirt with patch pockets. Matching belt on the long pants.

Boys' Dept., 2nd Floor

79c Slub Fabric
POLO SHIRTS
Blue, Tan, Green, White 59¢

Double yoke shirred back for better fit, wear! Saddle stitched collar and two large patch pockets. 79c value. 8 to 18.

Boys' and Youths' Dept., 2nd Floor

Gay Prints in Girls'
PLAY SUITS
$1

Have a versatile matching skirt. New summer shades in fast colors that wash happily. Neatly finished. Sizes 7 to 14.

Girls' Dept.

Scoop! 10,000 Ornamental EVERGREENS

Hardy Northern Stock. Each Evergreen Balled and Burlap Wrapped

Right now . . . at Goldblatt's . . . is the time to buy Evergreens! A gigantic purchase of well rooted, freshly dug trees is responsible for these low prices! The roots, undisturbed in their original rich soil, are tightly bound with burlap sacking. Come, see our vast assortment. Varieties and sizes for every requirement.

15-Inch Juniper Pfitzer 94¢

Item	Size	Price	Item	Size	Price
Juniper Pfitzer	18 inch	$1.98	Juniper Von Ehron	15-18 in.	$1.19
Juniper Pfitzer	24 inch	2.49	Norway Spruce	2-3 ft. high	2.25
Globe Arbor Vitae	24 inch	2.19	Norway Spruce	3-4 ft. high	2.98
Globe Arbor Vitae	30 inch	2.79	White Spruce	2-3 ft. high	2.49
Pyramidal Arbor Vitae	2-3 ft. high	2.25	White Spruce	3-4 ft. high	3.49
Pyramidal Arbor Vitae	3-4 ft. high	2.98			

Shop Early; Limited Quantities

FLOWERING SHRUBS 3 ft. high. Many varieties. Freshly dug. Root wrapped. Special. 21¢ Each

DRUG NEEDS

Some 35c Values Your Choice 19¢

- Hospital Cotton (pound roll)
- Sterile Gauze, 5 yds
- Freezone for Corns
- Witch Hazel, pint
- Mineral Oil, pint
- Wilson's Cleaner
- Feen-a-mint Laxative
- Peroxide, 16 oz.

Seminole Toilet Tissue......... 22 rolls $1
1000 sheets to each roll.

Sorry! No Phone or Mail Orders

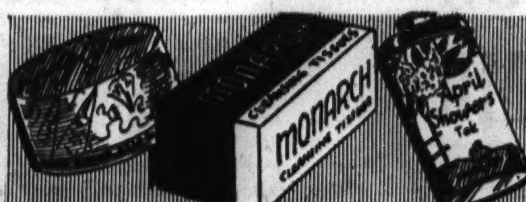

Important Savings for Monday Shoppers!
Famous Brand Cosmetics!

your choice 39¢

- 50c size April Showers Talcum — Delicately scented
- 50c Arrid Deodorant — To keep you immaculate
- $1 Pinaud's Face Cream — Water soluble cleanser
- 55c Lady Esther Powder or Face Cream — A perfect pair for skin loveliness
- 500 Monarch Facial Tissues — Finest quality; 2 boxes for

Sorry! No Phone or Mail Orders

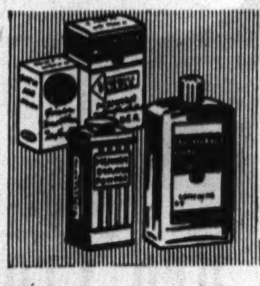

National Baby Week Special!
50c Mennen's Antiseptic Oil
43¢
Free! Generous trial size Mennen's new borated powder with each bottle.

John Ruskin Cigars
25 in box 53c
Discontinued packing.

Velvet Tobacco.......67c
16 oz. For pipe or cigarettes.

Target Tobacco.......43c
8 oz. Long cut. No papers. 1 limit.

El Rey de Habana Queen Size Cigars
50 in box $3.19
Clear Havanas, packed in void natured box.

Sorry! No Phone or Mail Orders

Old Boone Bottled in Bond KENTUCKY BOURBON
$1.55 Quart
3 quarts $4.50
Special purchase Kentucky bourbon.

Bacardi Rum
Amber or silver label.
Fifth $1.69

15 Years Old Royal Mac Imported WHISKY
$2.59 Fifth
Bottled in Scotland. A really fine value!

Burnett's 90 Proof London Dry Gin
Quart $1.39

9 Year Old Bushmills Imported IRISH WHISKEY
$2.44 Fifth
Produced and bottled in Ireland.

Liquors Not on Sale in Our Indiana Stores. Phone and Mail Orders Accepted.

New Plaid Fibre
AUTO SEAT COVERS

Regular Coupe . . . $1.98

Divided Back Coupe $3.19 Coach or Sedan.... $4.98

Torpedo body cars, $1 extra.

Completely covers all of seat and back. Expertly tailored to fit most cars.

Installed at no extra charge
Sorry! No Phone or Mail Orders

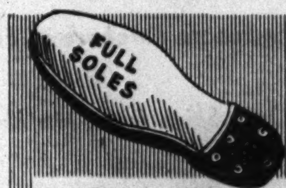

Oak Leather Full Soles—Heels
Both for $1.19
Full soles sewed on; rubber heels attached to men's shoes.
Shoe Repair—Basement

GOLDBLATT BROS.
Ten Department Stores

GOLDBLATT'S TEN CONVENIENT STORES TO SERVE YOU

On Broadway Near Lawrence · On Lincoln Near Belmont · On Chicago Near Ashland · On Ashland and 47th St. · State St. Store (State, Jackson, Van Buren) · On 26th St. and Christiana · On 91st St. and Commercial · Chicago and Cass Streets (Joliet, Ill.) · Hohman Ave. at Sibley (Hammond, Ind.) · 645-665 Broadway (Gary, Ind.)

GOLDBLATT'S VALUES THAT REALLY HIT HOME

For That "New" Home Look!

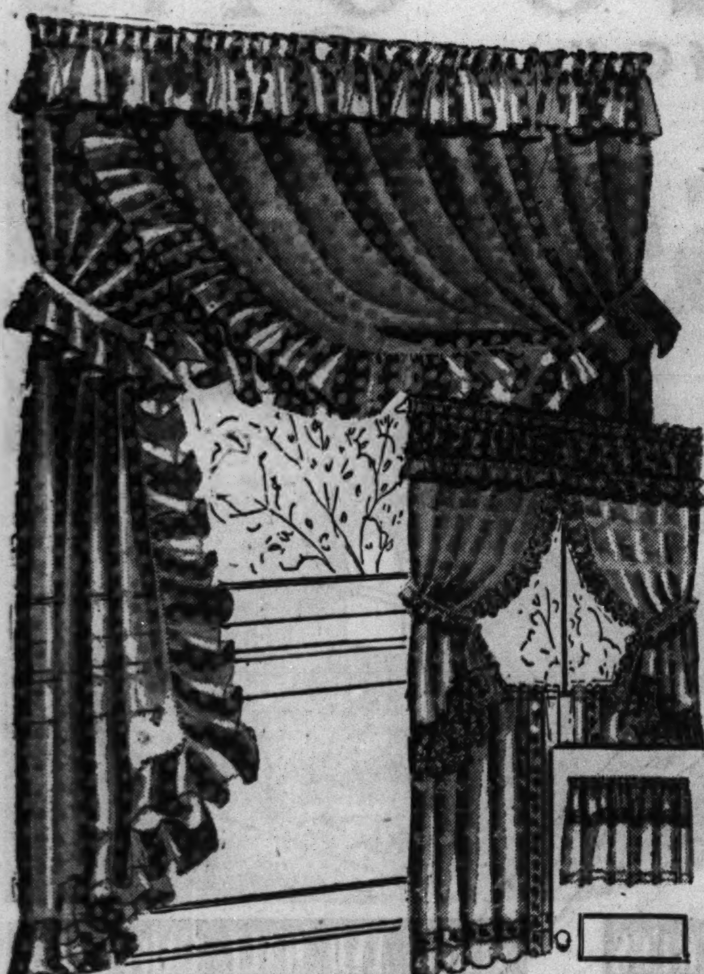

CURTAINS

They Usually Sell for $2

Priscillas!
Cottage Sets!

$1.49 CHOICE

•PASTEL PRISCILLAS

Cushion dots in sunny shades of peach, rose, blue, green, gold or cream. 90 inches to the pair, 2 yds. 15 ins. long. $1.49 Pr.

•7 PC. COTTAGE SETS

Door curtain is included. Figured madrasses with red, green or blue percale trimmings. Standard widths! $1.49 Set

WASHABLE CELANESE RAYON PANELS

You've seen this quality sell at $1.69—but at Goldblatt's these panels cost you but $1. Finished 44 inches wide, 2 yards, 15 inches long. With deep 5 inch hem! Champagne, eggshell and rosebeige shades. You'll need several for now and Summer! $1 Ea.

Phone and Mail Orders Filled. Call WABash 9800 (Shopping Service) or Mail Your Order

—from a nationally famous manufacturer! Low priced!

RAYON PRINTS

39-Inch Spun Rayon and Acetate

Dusty tone ground for street dresses, spaced designs for evening gowns, awning stripes for the newest in sport togs! This fabric has that spun wool challis appearance that's so appropriate for spring and early summer wear! Washable.

39-Inch Rayon Shantung Prints

The shantung finish on slub yarns makes this adaptable to so many uses! Mexican, palm tree, polka dots and small flowers on grounds of white, dusty tones, aqua, gold, others. Washable!

49¢ Yard

SPUN RAYON CHALLIS

Soft, wool-like fabric in every new spring shade. 39 inches wide. 39c Yd.

NARROW WALE PIQUE

Splashy florals, plaids, polka dots in this washable cotton, 29c Yd.

PRINTED PIQUE VOILE

New 1941 patterns. Cool looking cotton sheers. Washable. 29c Yd.

TWIN CORD DIMITIES

Rosebuds, neat designs, polka dots on tinted or pastel grounds. 19c Yd.

Yard Goods.

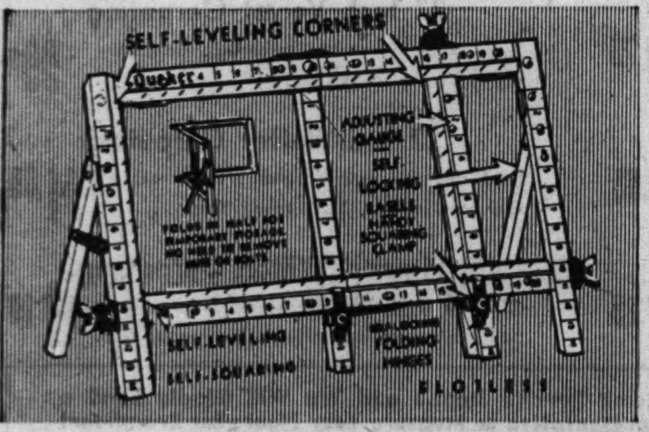

USE A QUAKER STRETCHER

—for a Professional Looking Job!

Stretches everything from doilies to curtains up to 54x92 inches in size. Self-squaring slotless frame, self-leveling at 3 corners. Extra adjustable gauge. $2.49

For large curtains 66x116 inches..........$3.49

Super-Bilt Step Ladders

MADE BY RID-JID

4-Ft. Size

Each corrugated step is steel trussed. Has full pail shelf. Steel truss back brace. $1.79

5-ft. Size... $2.25 6-ft. Size... $2.69 7-ft. Size... $3.15

CORRUGATED ASH CANS

Galvanized iron; with cover.

20-gal. size. $1 25-gal. size. $1.39

Phone and Mail Orders Filled. Call WABash 9800 (Shopping Service) or Mail Your Order
Housewares

TROJAN FOUR-BLADE LAWN MOWER

With 10-Inch Wheels

$4.98

Ball bearing mower with four 14-inch self-sharpening blades. Easy to operate. Self-adjusting.

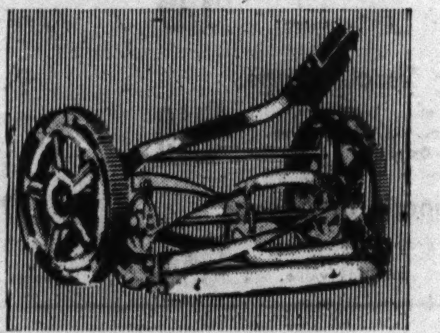

Garden Hose, 50 ft.
5/8-inch. corrugated rubber. Cotton reinforced. Couplings. $2.29

Phone and Mail Orders Filled. Call WABash 9800 (Shopping Service) or Mail Your Order
Housewares

Old English Combination

NO-RUB WAX AND CLEANER

½ Gal. No-Rub Wax. Qt. All-Purpose Cleaner. Both for $1.39

No-Rub leaves floors and linoleums shining, without tireless rubbing. All-purpose cleaner for general household cleaning.

Phone and Mail Orders Filled. Call WABash 9800 (Shopping Service) or Mail Your Order
Housewares

DECORATIVE FABRICS

Be Your Own Interior Decorator! Create Individual Hangings, Slip Covers, Curtains—All Fabrics Specially Priced!

Group One . . .
39c to 49c Values
28¢ Yard

- 36-Inch Friezettes
- 50-Inch Monks Cloth
- 36-Inch College Cloth
- 36-Inch Printed Crash
- Other New Fabrics

Group Two . . .
65c to 79c Values
48¢ Yard

- 50-Inch Washable Prints
- 50-Inch Colored Chevrons
- 54-Inch Upholstery Fabrics
- 50-Inch Novelty Homespuns
- 50-Inch Woven Slip Covering

Group 3 . . . Better Fabrics
At Our State St. Store Only
99c to $1.29 Values

- 54 Inch Cotton Friezette
- 50 Inch Printed Mesh Cloth
- 50 Inch Printed Slip Covering
- 50 Inch Figured Upholstery Fabrics
- 50 Inch Heavy Printed Granite Cloth

68c Yd.

25c to 29c Values

- 36 inch printed crash
- 38 or 43 inch grenadine
- 36 inch rayon marquisette
- 48 inch French marquisette

17c Yd.

29c to 39c Values

- 36 inch better grenadines
- 43 inch hemmed marquisette
- Other pretty fabrics for curtains and panels

22c Yd.

Drapery Department

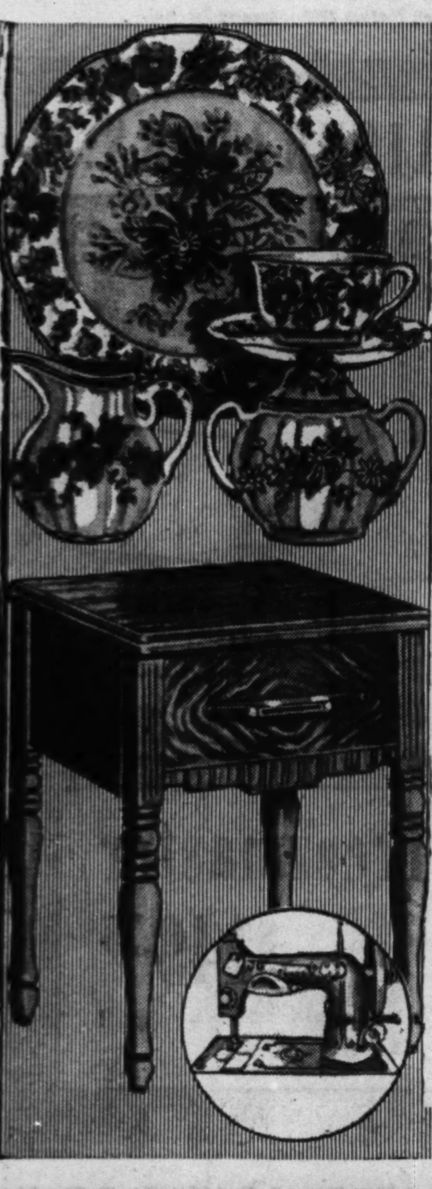

'Prima Vera' (meaning first spring) 53 Piece

AMERICAN DINNER SET

Service for Eight

Lovely Sandella ware copied from a costly import — now made in America. Floral pattern on a soft tan body! Exclusive in Chicagoland at Goldblatt's.

$17.50
$1 Down, $1 Weekly

- 8 dinner plates
- 8 saucers
- 8 fruits
- chop dish
- creamer
- 8 cups
- 8 soup dishes
- 8 bread & butters
- covered sugar
- vegetable bowl

Phone and Mail Orders Filled. Call WABash 9800 (Shopping Service) or Mail Your Order
China Dept.

Brand New 1941 Model! Genuine

"WHITE" ELECTRIC SEWING MACHINES

Former $62.00 Value

$39.95
Use Our Time Payment Plan

It Darns! It Mends! It Embroiders!

Full size head, air cooled motor, automatic tension release, sewing light, adjustable knee control and sewing accessories! All the extras for your sewing pleasure! Guaranteed 20 years. Sew—and save!

No phone orders, please

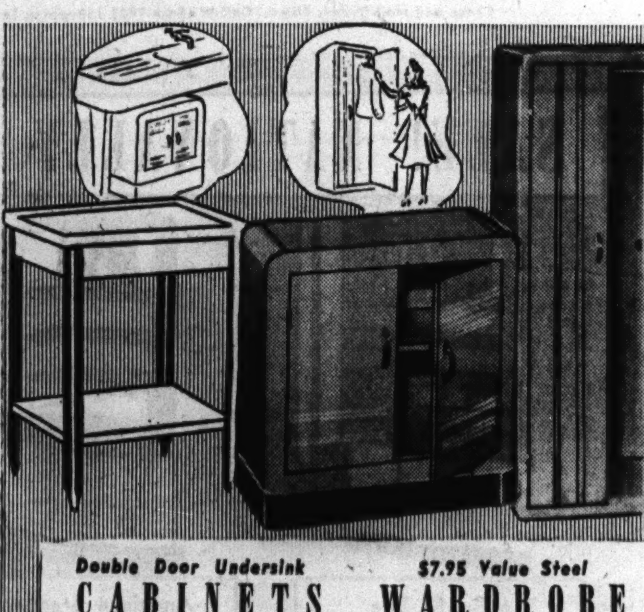

Double Door Undersink

CABINETS

Round Corners! Streamlined! $3.95

Flush black base construction. White "Tuftex" finish. 26x26x12 inch.

$7.95 Value Steel

WARDROBE

Yale Lock, 2 Keys $6.99

61x24x20 inch size. With steel garment rod. Smart walnut finish.

$2.50 Steel Utility Table
With electrical outlet plug. 16x20 in. top; 27½ in. tall. $1.99

Landers Sweepers
Open Top "Homestead" model. Removable dust pans. $3.69

Efficiency model $4.95; Silvertone model $5.95

Phone and Mail Orders Filled. Call WABash 9800 (Shopping Service) or Mail Your Order
Housewares

Buy the Quality You KNOW Will Wear!

3-YEAR GUARANTEED SHEETS

81x90-Inch Size

120 threads to the square inch means longer wear. Ruler straight, neatly sewed hems. 89c value. 69c Ea.

81x99 Inch Size........................Each 79c

$1.29 MATTRESS COVERS

Unbreakable rubber buttons; boxed, taped sides. All sizes, styles. Each...... 94c

87 Inch Unbleached Sheeting. Sturdy. Yard 13½c

Mattress Covers of Striped Ticking, ea. $1.98

White Goods Dept.

2 Lovely Patterns for Bathroom Beauty! Celanese

RAYON TAFFETA SHOWER SET

6x6 ft. shower curtain and ruffled window drapes. Blue, gold, green, orchid, peach, white and black, rose, wine. $3.67

2-Pc. Chenille Sets..79c
Tufted 18x32 in. rug and lid cover in pastel colors.

22x44 Cannon Towels 22c
Extra large. White with colored borders. 5 for $1

Towel Dept.

Discontinued Styles at 20% to 33⅓% Reduction!

CHATHAM BLANKETS

25% Wool
Formerly $2.98 $1.99 Each
72x84-inch. 2½-lb. weight. Solid colors.

"Sparta"
Formerly $3.98 $2.99 Each
25% wool. 72x84. Striped border. 3-lb. weight.

"Beaufort"
Formerly $5.98 $4.79 Pair
25% wool, 50% rayon, 25% cotton. Plaids. 72x84.

Phone and Mail Orders Filled (Except Cut Goods). Call WABash 9800 (Shopping Service) or Mail Your Order
Bedding Dept.

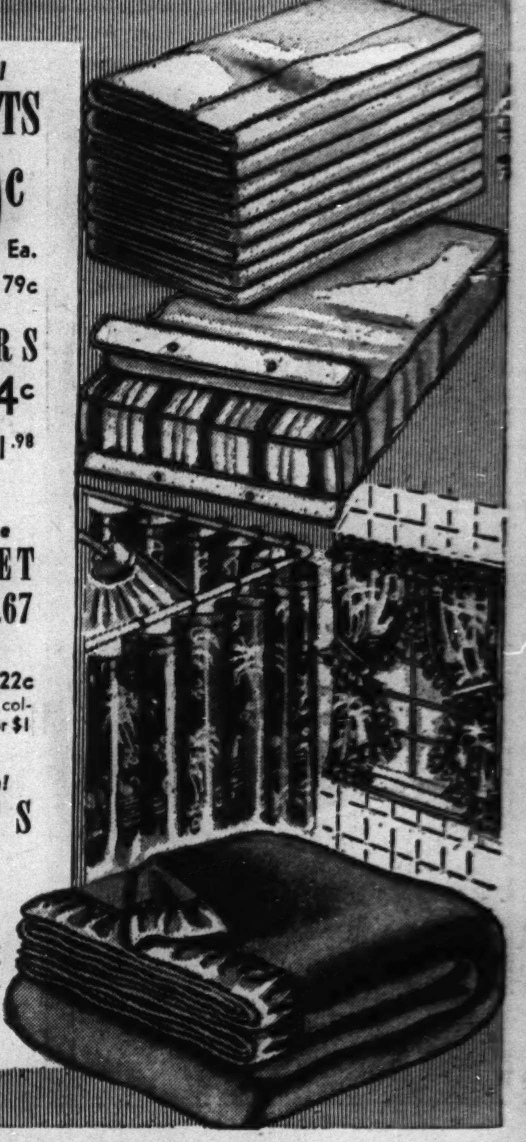

PHONE AND MAIL ORDERS FILLED (Unless Otherwise Specified) CALL WABASH 9800 (Shopping Service) OR MAIL YOUR ORDER—PURCHASES TOTALING $10 OR MORE CAN BE MADE ON OUR TIME PAYMENT PLAN

GOLDBLATT BROS.

Ten Department Stores

GOLDBLATT'S TEN CONVENIENT STORES TO SERVE YOU

On Broadway Near Lawrence — On Lincoln Near Belmont — On Chicago Near Ashland — On Ashland and 47th St. — State St. Store (State, Jackson, Van Buren) — On 26th St. and Christiana — On 91st St. and Commercial — Chicago and Cass Streets (Joliet, Ill.) — Hohman Ave. at Sibley (Hammond, Ind.) — 645-665 Broadway (Gary, Ind.)

GOLDBLATT'S Sale! BROADLOOM

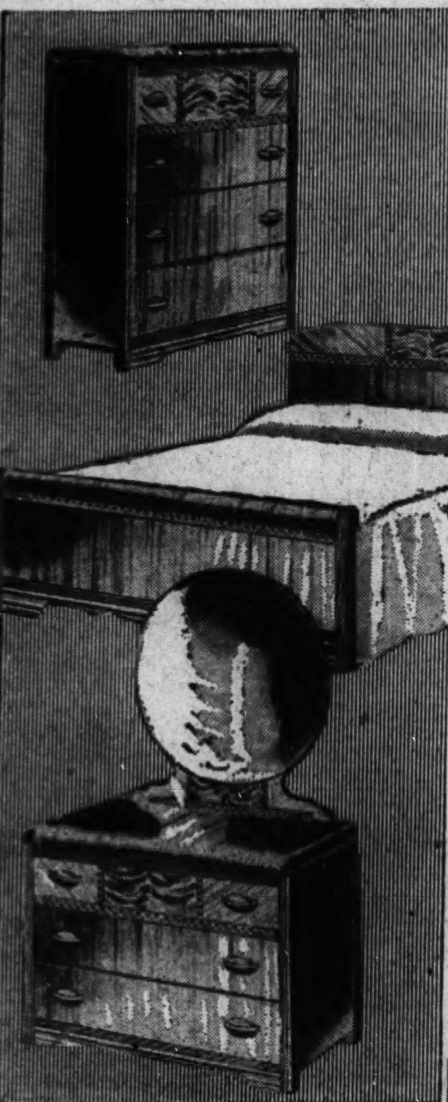

Month-End Sale! 30% to 50% Off! Drastic Reductions

Every piece of furniture in this great sale is brand new. Even if you do not need furniture right now, you can't afford to pass up these savings. Remember—it costs less to furnish (or refurnish) your home at Goldblatt's. Many values besides these advertised.

3-PIECE MODERN BEDROOM SET

Genuine matched walnut and oriental wood veneers on gumwood. Bed, dresser and chest. $59.95 value. Save $15.95.

$44 $2 DOWN Balance on Time Payment Plan.

Other Bedroom and Dining Room Suites (NOW)

8 $59.95 Solid Maple 3-Piece Bedroom......$38.00
6 $69.95 3-Piece Walnut Modern Bedroom..$48.00
9 $89.95 3-Piece Bleached Elm Bedroom....$44.00
5 $99.95 3-Piece Limed Oak Bedroom Set..$68.00
4 $99.95 3-Pc. Waterfall Walnut Bedroom...$79.95
1 $129.95 3-Piece Mahogany Bedroom Set..$88.00
3 $99.95 3-Pc. Mah. Hepplewhite Bedroom..$68.00
5 $99.95 8-Piece Butt Walnut Dining Set...$78.00
7 $79.95 8-Piece Walnut Dining Room Set..$58.00
10 $99.95 8-Piece Mahogany Dining Set.....$78.00
2 *$129.95 3-Pc. Mah. Chippendale Bedr'm.$98.00
1 *$139.95 3-Pc. Bleached Mah. Bedroom...$98.00
6 *$179.95 3-Piece French Aspen Bedroom.$128.00
1 *$289.95 5-Piece French Bedroom Outfit.$189.00
3 *$99.95 8-Piece Limed Oak Dining Suite..$78.00
1 *$119.95 7-Pc. Massive Oak Dining Room..$68.00
1 *$249.95 8-Pc. Credenza Walnut Dining..$148.00

*On Sale at Our State St. Store Only

18th Century Tables
Veneered on bleached or old world mahogany or gumwood. Many styles all in authentic 18th century styles. **$5.99**

$39.95 Value! Down and Feather 18th Century Style Lounge Chair

With Spring Top Ottoman

Beautifully tapestry covered. Really attractive and comfortable, as well. Save $11.07 during this sale!

$28.88 $2 Down, $2 Weekly

Living Room Pieces and Tables (NOW)

7 Lawson Sofa, 3-Cushion U-Fit Back.......$39.95
6 $59.95 1-Pc. Down Cushion Love Seat......$29.95
1 *$295.00 1-Pc. Down Cushion Sofa-Chair.$149.95
1 $89.75 Hand-Tufted Back Sofa, Chair.....$59.75
27 *$29.95 18th Century Lounge Chair......$15.00
1 $139.75 18th Century Sofa and Chair.....$69.95
8 $59.95 Fringed Base Lounge Chair.......$29.95
7 $19.95 Mahogany Finish Kneehole Desk...$14.95
1 *$259.95 French Brocatelle Sofa, Chair...$159.75
1 $139.95 Grand Rapids Sofa and Chair....$89.95
1 $195.00 Louis XV Sofa and Chair.......$118.00
6 $39.95 Mahogany Breakfront Desk.........$24.95
1 *$295.00 Pullman Carved Sofa, Chair....$199.00
1 *$249.95 Pullman Kidney Sofa, Chair....$179.75
1 *$149.95 1-Pc. Down Cushion Sofa.......$99.00
4 $129.95 Kroehler Mohair Sofa and Chair..$89.95
3 $99.95 Mohair Frieze Sofa and Chair......$69.95
32 $16.95 Mahogany Leather Top Tables.....$11.95

Sale! Famous Makers Quality STUDIO COUCHES

SAVE $10 TO $20

$15 and UP

Studio Couches

12 $24.95 Twin Studio Couches, 3-pillow style.........$15.00
11 $32.95 Bed-Hi Studio Couches, metal arms.......... 21.88
14 $37.50 Bed-Hi Studio Couches, bedding space..... 24.88
10 $42.50 Sofa Beds with bedding space.............. 27.88
18 $44.95 Maple Arm Sofa Beds...................... 29.95
16 $49.95 Velour Upholstered Sofa Beds.............. 33.88
19 $59.95 Simmons Velour Covered Sofa Beds......... 36.88
*1 $69.75 Simmons Pillow Arm Sofa Bed............ 49.95

2-Piece Studio Suites

*1 $49.95 2-Piece Tapestry Studio Suite.............$34.88
14 $69.95 2-Piece Velour Studio Suite............... 44.95
*1 $109.50 2-Piece Studio Suite, green tapestry....... 79.50
*1 $129.50 2-Piece Studio Suite, blue velour.......... 99.50

Mattresses and Springs

27 $12.95 Innerspring Mattresses, regular sizes........$ 8.88
19 $19.95 Innerspring Mattresses, regular sizes........ 12.88
16 $24.95 Simmons Innerspring, 8 cord handles....... 16.95
30 Englander Durabilt Mattresses, 5-year guarantee... 19.75
10 Simmons Hair Top Style, Innsg. Bottom........... 22.88
31 90 Coil Springs, orchid finished.................. 3.44
16 $44.95 Bunk Bed with 2 Springs and 2 Mattresses.. 28.88

*Not All the Same Styles In All Our Stores, but Every Price Range Is Represented! (*State St. Store Only.)*

$6.50 Quality! Figured Wilton by Makers of Gulistan

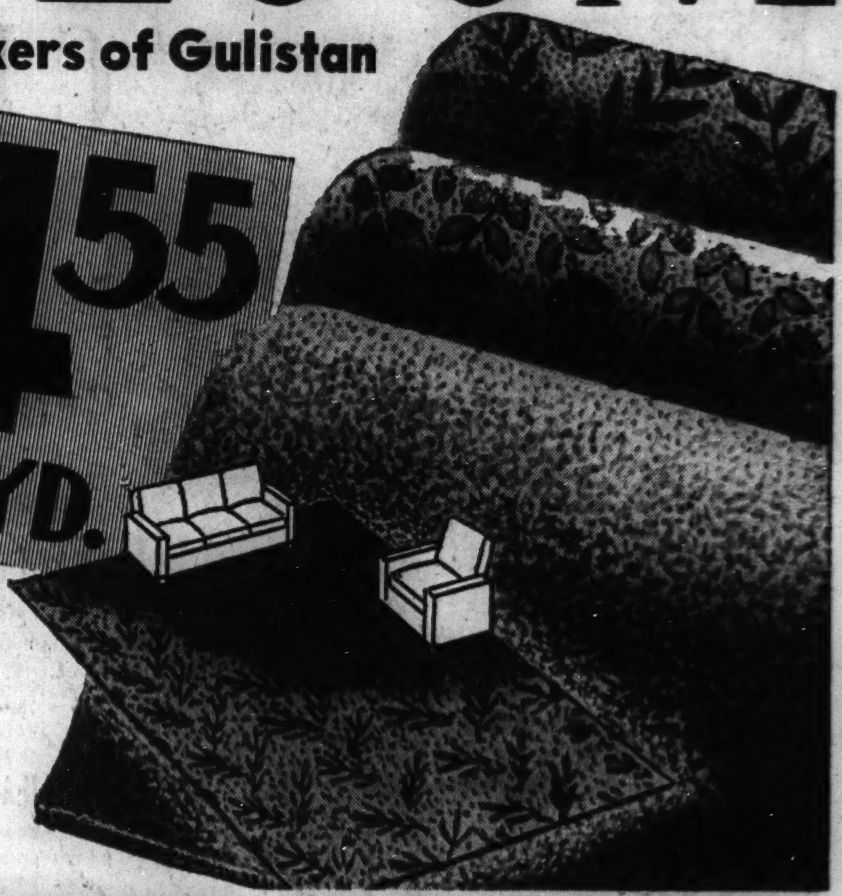

- *Twists from Mohawk and Bigelow*
- *9 Ft., 12 Ft. and 15 Ft. Widths*
- *New Decorator Designs, Colors*

$4.55 SQ. YD.

Beautiful hardly describes the broadloom we've grouped at this price. Designs and colors approved by the country's leading home fashion experts. Rich, long-wearing twists from America's most famous rug mills.

Mohawk Embossed Carpeting — $6.66 Sq. Yd.

These are the luxurious carpetings you've seen pictured and described in Life magazine. Beauty surpassing anything you've seen at this price . . . and the famous Mohawk quality. Usual $8 quality.

Sheen Type American Oriental Rugs — $66

9x12 ft. size. Seamless constructed room size rugs in gracious Persian and Chinese designs. Sheen type, so they look like orientals. Wilton weaves. Ivory, blue, green, rust, wine grounds. $98.50 value.

Use Our Convenient Time Payment Plan

CHINESE and ORIENTAL RUGS

Persian Lillihan Orientals — $159
Beautiful allover designs in rose and mulberry colors. Approx. 9x12 ft. $249 value.........

Chinese or Sarouk Rugs — $219
Masterpieces from the Orient. Lavishly embossed Chinese rugs. Approx. 9x12. $369 value (State St. Store Only)

Oversize Chinese or Sarouk — $388
App. 10x14 ft. Gems of rare beauty in colors and designs that will enchant you. $549 value.

ROOM SIZE DOMESTIC RUGS

9x12 Worsted Wilton Rugs — $79.75
Made by Whittall, the makers of Anglo-Persian. Perfect quality. Persian designs. $119 value....

9x12 New "Home Pride" Rugs — $39.95
Seamless construction of all-wool-faced carpet yarns. Variety of patterns. $54.95 value.....

9x12 Ft. Seamless Axminsters — $27.75
Deep, luxurious pile. Perfect rugs in modern, Chinese or texture designs. $39.95 value......

STAIR AND HALL CARPETING

27 Inch Velvet Carpeting — 99c
Taupe center with contrasting borders. Long wearing quality. $1.29 value. Yard................

27 Inch Better Carpeting — $1.59
Solid colors or candy striped patterns that are very good looking. $2.19 value. Yard..........

Figured Wilton Carpeting — $2.19
27 inches wide! Tone-on-tone leaf designs. Made from quality wool carpet yarns. $3.49 value. Yard.

If You Can't Come in Phone **MONroe 9500** (Home Service Dept.) and We Will Gladly Send a Representative to Measure Your Floors for Broadloom

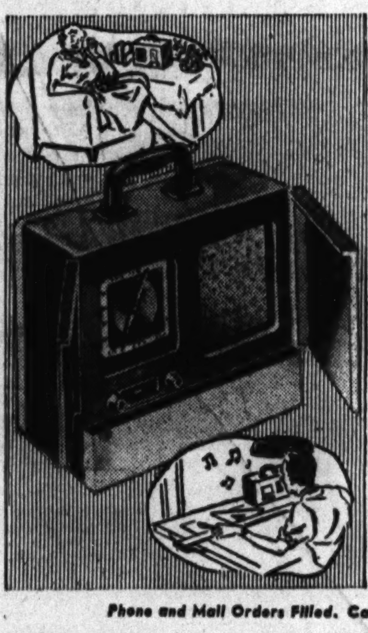

Convenient 3-Way

Portable 6-Tube Radio

Uses AC or DC Current **$19.94** Complete with Batteries

$1 Down, $1 Weekly

Looks like smart luggage. Open the jewel box double doors and you have a marvel-radio to tune at home, at the beach, at the office. Plug in to outlet or use batteries. 6-tubes, including rectifier. Improved speaker.

Phone and Mail Orders Filled. Call WABash 9800 (Shopping Service).

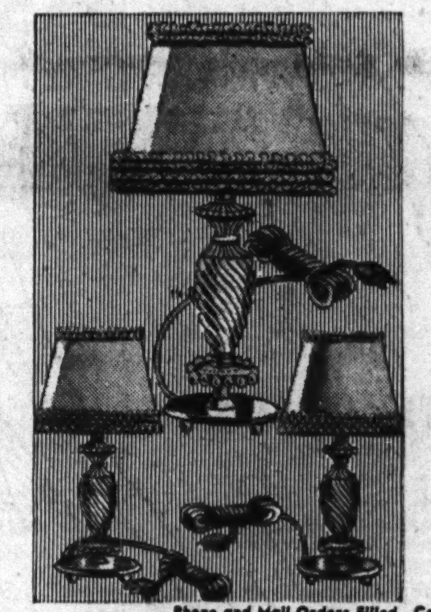

A Lovely Gift for Mother!

3-Pc. Crystal Glass Boudoir Ensembles

$4.95

Complete with Shades

Two vanity lamps and a nite table lamp to match! Mirror base with swirl crystal fount; nite table lamp is equipped with swirl harp. Distinctive ruffled parchment shades in soft pastels.

Phone and Mail Orders Filled. Call WABash 9800 (Shopping Service).

SALE! NATIONALLY FAMOUS BRAND NEW REFRIGERATORS!

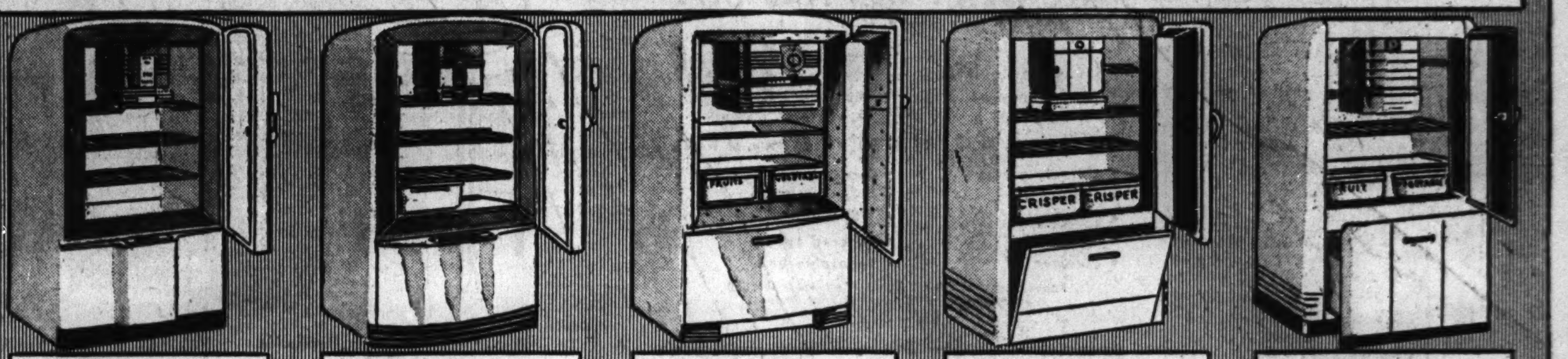

6 Cu. Ft. Size Westinghouse — $104.50
Brand new—in crates. Worth $50 more. Limited quantity.

American Standard Westinghouse — $129.95
1941 model. 6 cu. ft. Many exclusive features.

Fully Equipped De Luxe Freezmaster — $129.75
1941 model. 6½ cu. ft. With storadrawer.

Fully Equipped Freezmaster — $99.50
Previous model. 6½ cu. ft. size. Handy features.

Super De luxe Freezmaster — $114.75
$200.00 value. 6½ cu. ft. Brand new. 1940 model.

1941 Model! Freezmaster — $94.75

1941 model. 6½ cu. ft. For greater economy and convenience invest in a Freezmaster!

New! Servel Electrolux — $129.50

1941 model! With many superior features. (On sale Chicago stores only.) Prices start at $129.50

$150.00 Value! FREEZMASTER

Super De Luxe **$89.50**

Previous model. For small homes or apartments. 5¾ cu. ft. size.

De Luxe Freezmaster

$250 VALUE! 1941 MODEL! **$149.75**

Extra large 8 cu. ft. size refrigerator. Fully equipped! For large families.

PAY AS LOW AS $1 DOWN, $1 WEEKLY

PHONE AND MAIL ORDERS FILLED (Unless Otherwise Specified) CALL WABASH 9800 (Shopping Service) OR MAIL YOUR ORDER—PURCHASES TOTALING $10 OR MORE CAN BE MADE ON OUR TIME PAYMENT PLAN

GOLDBLATT BROS.

Ten Department Stores

GOLDBLATT'S TEN CONVENIENT STORES TO SERVE YOU

On Broadway Near Lawrence · On Lincoln Near Belmont · On Chicago Near Ashland · On Ashland and 47th St. · State St. Store (State, Jackson, Van Buren) · On 26th St. and Christiana · On 91st St. and Commercial · Chicago and Cass Streets (Joliet, Ill.) · Hohman Ave. at Sibley (Hammond, Ind.) · 645-665 Broadway (Gary, Ind.)